# *The* FLANDERS FAMILY

## From Europe to America

By EDITH F. DUNBAR

Boston Public Library
Boston, MA 02116

No. CS71.F58H 1935

PURCHASED FROM
Knapp Fund

Digitized by the Internet Archive
in 2015

https://archive.org/details/flandersfamilyfr00dunb

BOSTON PUBLIC LIBRARY

A. B. Flanders,
Chaplain 4th R. I. V.

# *The* FLANDERS FAMILY

## From Europe to America

---

BEING A HISTORY OF
THE FLANDERS FAMILY IN AMERICA
AND ITS
PROBABLE ORIGIN IN EUROPE

---

*Compiled from original research by*

EDITH FLANDERS DUNBAR

---

1935
THE TUTTLE PUBLISHING COMPANY, INC.
Rutland, Vermont

PUBLIC LIBRARY

* CS71
.F584
1935

*Copyright by*
EDITH FLANDERS DUNBAR
1935

Knapp
Jan. 7, 1936
X

Printed in U. S. A.

This book is dedicated
to
ISAAC ALONZO BUCK FLANDERS, D.D.

*In loving memory of the fact that he lived the text he preached on each Memorial Day — "Man's first duty is to God; his second to his country."*

# TABLE OF CONTENTS


Table Source of Material ..... xi
Acknowledgment ..... xxxiii
Historical Setting, by Louis W. Flanders, M.D. ..... xxxv
Pioneer to the American Colonies ..... 1
Early Calendar ..... 21
First Generation ..... 23
Second Generation ..... 24
Third Generation ..... 39
Fourth Generation ..... 60
Fifth Generation ..... 105
Revolutionary War Period ..... 105
Western Migration ..... 111
Sixth Generation ..... 183
Seventh Generation ..... 327
Eighth Generation ..... 515
Ninth Generation ..... 675
Tenth Generation ..... 765
Eleventh Generation ..... 791
Undetermined Descent ..... 792
I. Descendants of Steven[1] Flanders ..... 792
II. Probable Descendants of Steven[1] Flanders ..... 854
III. English Branch ..... 865
Variations in the Name ..... 868
Foreign Research ..... 914
Traditions ..... 914
Distribution of the Name ..... 916
Flanders in England ..... 916
Line of Ghent, East Flanders ..... 921
Line of Lille, French Flanders ..... 923
Addenda ..... 945
Errata ..... 947
Index ..... 951

## LIST OF ILLUSTRATIONS


| | Facing Page |
|---|---|
| Isaac Alonzo Buck Flanders, D.D. | Frontispiece |
| Will of Steven Flanders | 16 |
| Gravestone of Jeremiah Flanders | 78 |
| Hazen Flanders | 258 |
| Gov. Benjamin Franklin Flanders | 291 |
| Benjamin French Flanders | 303 |
| Mercy (Hall) Flanders | 303 |
| Benjamin Flanders | 331 |
| Mary (George) Flanders | 331 |
| Dr. Jonathan Leavitt Flanders | 335 |
| Gov. Alvan Flanders | 429 |
| Captain Nathaniel Flanders | 480 |
| Nehemiah Flanders | 481 |
| James Allen Flanders | 680 |
| Louis Arthur Flanders | 689 |
| Coat of Arms | 936 |
| Castle of Counts of Flanders at Ghent | 943 |

# TABLE OF SOURCE MATERIAL

*Explanation:* The bracketed references listed throughout the text will be found to contain a capital letter followed by a number. The letter refers to a *group* of source material, while the number refers to a given item within that group. For example, the reference, (B:1), indicates Group B of source material (Cemeteries), and the first township listed under that group (Alstead, N. H.).

*B. CEMETERIES:* Cemeteries mentioned in the text have been visited by the compiler within the respective townships, listed below, to which their numbers refer. In order to condense and simplify the list as much as possible, reference numbers have been assigned to *townships* only (except in Canada). For example, all cemeteries mentioned in the text and bearing the reference (B:5) will be found in the township of Bath, N. H. Villages liable to be mistaken for separate townships have been itemized following the township in which they lie. For this reason, Pettyboro and Swiftwater have been grouped with Bath, N. H., as they lie in the township of Bath. In Canada, where the number of cemeteries visited was relatively small, separate numbers have been given to all settlements within the townships, as well as to the townships themselves.

1. Alstead, N. H.
2. Amesbury, Mass.
3. Andover, N. H.
4. Barnet, Vt.
5. Bath, N. H.
   Pettyboro
   Swiftwater
6. Benton, N. H.
7. Berlin, Vt.
8. Boscawen, N. H.
9. Bradford, N. H.
10. Bradford, Vt.
11. Brentwood, N. H.
12. Brookfield, Vt.
13. Brownington, Vt.
14. Canaan, N. H.
15. Canaan, Vt.
16. Cavendish, Vt.
17. Chautauqua, N. Y.
    (MS. record).
18. Chelsea, Vt.
19. Claremont, N. H.
20. Clarksville, N. H.
21. Coaticook, P. Q.
    (in Barnston twp).
22. Colebrook, N. H.
23. Columbia, N. H.
24. Compton, P. Q.
    (in Compton twp).
25. Concord, N. H.
26. Corinth, Vt.
27. Coventry, Vt.
28. Croydon, N. H.
29. Danbury, N. H.
30. Derby, Vt.
31. Dorchester, N. H.
32. Dunbarton, N. H.
33. Effingham, N. H.
34. Fairlee, Vt.
35. Fitch Bay, P. Q.
    (Stanstead twp).
36. Freedom, N. H.
37. Gilmanton, N. H.
38. Groton, N. H.
39. Hampstead, N. H.
40. Hanover, N. H.
41. Hatley, P. Q.
    (in Hatley twp).
42. Haverhill, N. H.
43. Henniker, N. H.
44. Deering, N. H. (Cem. used by Hillsboro).
45. Holland, Vt.
46. Hopkinton, N. H.
    Contoocook
47. Landaff, N. H.
48. Loudon, N. H.
49. Ludlow, Vt.
50. Madison, N. H.
51. Magnolia Springs, N. Y.
    (MS. record).
52. Maidstone, Vt.
53. Morgan Vt.
54. Moultonborough, N. H.
55. Mt. Holly, Vt.
56. Mt. Vernon, N. H.

57. New Boston, N. H.
58. Newbury, Vt.
59. Newburyport, Mass.
60. New Hampton, N. H.
61. New London, N. H.
    Elkins
62. Newport, N. H.
    Guild
63. Newton, N. H.
64. North Hatley, P. Q.
    (in Hatley twp).
65. Northumberland, N. H.
66. Nyack, N. Y.
    (MS. record).
67. Pittsfield, Vt.
68. Plaistow, N. H.
69. Rochester, Vt.
70. Rumney, N. H.
71. Salisbury, Mass.
72. Salisbury, N. H.
    Smith's Corners.
73. Sandown, N. H.
74. Seabrook, N. H.
75. Sharon-Strafford, Vt.
    (Cem. on town line).
76. Sheffield, Vt.
77. South Hampton, N. H.
78. Springfield, N. H.
79. Stannard, Vt.
80. Stanstead, P. Q.
    (in Stanstead twp).
81. Stewartstown, N. H.
82. Strafford, Vt.
83. Sunapee, N. H.
84. Tamworth, N. H.
85. Thetford, Vt.
    Union Village
86. Tunbridge, Vt.
87. Vermont (in MVS records,
    -cf. (M:6).
88. Vershire, Vt.
89. Wallingford, Vt.
90. Warner, N. H.
    Melvin Mills
    Waterloo
91. Warren, N. H.
92. Waterville, P. Q.
    (in Compton twp).
93. Weare, N. H.
94. Wentworth, N. H.
95. Wheelock, Vt.
96. Willoughby, N. Y.
    (MS. record.)
97. Wilmot, N. H.
98. Wolfeboro, N. H.
99. Enfield, N. H.
100. Sharon, Vt.
101. Newport, Vt.
102. Gilford, N. H.
103. Alton, N. H.
104. Clarendon, Vt.
105. Sutton, N. H.
106. Grantham, N. H.
107. Bristol, N. H.
108. Grafton, N. H.
109. Plainfield, N. H.
110. Norwich, Vt.
111. Bow, N. H.
112. St. Albans, Vt.
113. Swanton, Vt.
114. Topsham, Vt.
115. Morristown, Vt.
116. Washington, Vt.
117. Hereford, P. Q.
    (in Hereford twp).
118. Braintree, Vt.
119. Middletown, Vt.
120. Melbourne, P. Q.
    (in Melbourne twp).
121. Danville, P. Q.
    (in Shipton twp).
122. Jay, N. Y.
123. Royalton, Vt.

*C. CENSUS:*

1. U. S., 1790, 1st Census.
2. Amesbury, Mass., 1865.
3. Haverhill, Mass., 1865.
4. Lawrence, Mass., 1865.
5. Lynn, Mass., 1865.
6. Marblehead, Mass., 1865.
7. Newburyport, Mass., 1865.
8. Salem, Mass., 1865.
9. Salisbury, Mass., 1865.
10. Malone, N. Y., Kimball's
    Direc., 1868.
11. St. Lawrence Co., N. Y.,
    Direc., 1862.
12. Hillsboro, Co. N. H., Direc.
    of 1853.
13. Belknap Co., N. H., Town
    Register, 1908.
14. Franklin, N. H., Souvenir
    Direc., 1895.
15. N. H., Northern: Crowley &
    Lunt's Direc., 1932-34.

*D. CHURCH RECORDS:*

1. Buxton, Maine.
2. Cambridge, Mass.
3. Hatley, P. Q., Old Church.
4. Kingston, N. H.
5. London, England: Cornhill.
6. London, England: St. Botolph's.
7. Plymouth, Mass.
8. South Hampton, N. H.
9. St. Johnsville, N. Y.
10. Concord, N. H., 1st Congr. Ch.
11. Salisbury & Amesbury, Mass.: Hist. of 1st Baptist Church.
12. Salisbury, Mass., 1st Church Records.
13. Hawke (now Danville), N. H.

*E. GENEALOGIES: Family:*

1. Abbe & Abbey Family, (Abbe & Nichols).
2. Abbot Genealogy, (A. & E. Abbot, 1847).
3. Abbott, Desc. of Geo., (L. A. Abbott).
4. Alden Memorial, (E. Alden).
5. Arndts, Story of the, (J. S. Arndt).
6. Ashley Genealogy, (F. B. Trowbridge).
7. Averell, -erill, -ery Family, (W. & A. Averell).
8. Bacon Genealogy, (T. W. Baldwin).
9. Bailey Genealogy, (H. R. Bailey).
10. Baldwin Genealogy, (C. C. Baldwin).
11. Balch Family, (G. B. Balch).
12. Bigelow Family, (G. B. Howe).
13. Booth Genealogy, (H. S. Booth).
14. Boynton Family History, (J. F. & C. H. Boynton).
15. Brace Lineage, (J. S. Brace).
16. Bradley of Essex Co., (E. B. Peters).
17. Brett Genealogy, (L. B. Goodenow).
18. Brigham Family, Hist. of, (W. I. T. Brigham).
19. Brown Genealogy, (Cyrus H. Brown).
20. Browne Memorial, Chad, 1638-1888.
21. Buck Family Genealogy, (C. B. Harvey).
22. Burbank, Bray, Wellcome, Sedgeley & Welch Families, (G. B. Sedgeley).
23. Burhans Genealogy, (Samuel Burhans).
24. Burly or Burleigh Genealogy, (Charles Burleigh).
25. Burnham Families, (R. H. Burnham).
26. Carr Family Records, (Edson Carr).
27. Champion Genealogy, (F. B. Trowbridge).
28. Chandler Genealogy, (George Chandler).
29. Chapin Genealogy
30. Chapman Family, (F. W. Chapman).
31. Chase, Desc. Aquila & Thomas, (Chase & Chamberlain).
32. Cheney Family, (C. H. Pope).
33. Chipman Family, (B. L. Chipman).
34. Choates in America, (E. O. Jameson).
35. Churchill Family in America, (G. M. Bodge).
36. Claflin Family, Geneal. of, (C. H. Wight).
37. Clark, Desc. of Hugh, (John Clark).
38. Clarke, Desc. of Nath'l., (George K. Clarke).
39. Clarke, Desc. of Thomas, (Wm. W. Johnson).
40. Cleveland Genealogy, (Jones & Cleveland).
41. Coffin Gatherings, (W. S. Appleton).
42. Colburn-Coburn, Desc. of Edward, (G. A. Gordon).

43. Conant Family, (F. O. Conant).
44. Cowles Families in America, (C. D. Cowles).
45. Crafts Family, (J. M. & W. F. Crafts).
46. Cross, Desc. of Theodore, (R. T. Cross).
47. Cummings Genealogy, (A. O. Cummings).
48. Cunnabell Conable, Connable Family, (John Cunnabell).
49. Cutler Memorial and Geneal. Hist., (Nahum S. Cutler).
50. Danforth Genealogy, (J. J. May).
51. Davis, Geneal. of Samuel & Joseph, (G. F. Daniels).
52. Dewey, Life Hist. of Rear Adm. George, (L. M. Dewey).
53. Dickey Family Geneal.
54. Dodge Family, Geneal. of, (J. T. Dodge).
55. Doggett-Daggett Family, (Samuel B. Doggett).
56. Dow, Book of, (R. P. Dow).
57. Dowse, Desc. of Lawrence, (Wm. B. H. Dowse).
58. Drapers in America, (T. W. M. Draper).
59. Driver Family, Times & Generations of, (H. R. W. Cooke).
60. Dudley Family, Hist. of, (Dean Dudley).
61. Dunham Genealogy, (I. W. Dunham).
62. Eastman Family, Hist. Geneal. of, (Guy S. Rix).
63. Eddy Family in America, (R. S. D. Eddy).
64. Elliotts of Boscawen, (H. A. Kimball).
65. Ely Ancestry, (Beach & Ely).
66. Emersons, The Ipswich, 1636-1900, (B. K. Emerson).
67. Fairbanks Genealogy, (L. S. Fairbanks).
68. Farwell Family, (Abbott & Wilson).
69. Ferrin-Preston Lines, (L. Ferrin-Hollanger, MS).
70. Fitts or Fitz Family, Geneal. of, (J. H. Fitts).
71. Flagg, Desc. of Eleazer, (C. A. Flagg).
72. Fletcher, Desc. of Robert, (E. H. Fletcher).
73. Folsom Family, Geneal. of, (Jacob Chapman).
74. Foreman-Farman-Forman Genealogy, (E. E. Forman).
75. Foster Genealogy, (F. C. Pierce).
76. Fowler Family, (M. A. Stickney).
77. Garland Genealogy, (J. G. Garland).
78. Giles Memorial, (J. A. Vinton).
79. Gleason, Geneal. Desc. of Thomas, (J. B. White).
80. Goodhue Family, Hist. Geneal. of, (J. E. Goodhue).
81. Goodridge Genealogy, (E. A. Goodridge).
82. Goodspeed Family, Hist. of, (W. A. Goodspeed).
83. Gove Book, (W. H. Gove).
84. Gray Genealogy, (M. D. Raymond).
85. Greeley Genealogy, (G. H. Greeley).
86. Green, Geneal. Fam. Timo. & Eunice, (J. M. Greene).
87. Greenleaf Family, Geneal. of, (J. E. Greenleaf).
88. Greenwood Genealogy, (Frederick Greenwood).
89. Groton, Avery, Chase Geneal., (E. McK. Avery).
90. Guild, Guile, Gile Genealogy, (Charles Burleigh).
91 & 92. Halls of New England, (D. B. Hall).
93. Hoyt Family, (David W. Hoyt).
94. Hoyt, Haight, Hight Families, (David W. Hoyt).
95. Hunt, Geneal. Name & Family of, (W. L. G. Hunt).
96. Jordan Memorial, (T. F. Jordan).
97. Kent Family, (L. V. Briggs).
98. Kimball Family, Hist. of, (Morrison and Sharples).

99. Kingsbury, Desc. of Henry, (F. J. Kingsbury).
100. Knowlton Genealogy, (C. H. W. Stocking).
101. Lasher Genealogy, (Charles Rich).
102. Little, Desc. of George of Newbury, Mass., (George T. Little).
103. Lowell Genealogy, (D. R. Lowell).
104. Merrill Memorial, (Samuel Merrill).
105 & 106. Noyes, Desc. of Thomas, (H. E. & H. E. Noyes).
107. Osgood Family, Hist. of, (Ira & F. S. Osgood).
108. Osgood, Geneal. Desc. of John, etc. (Ira Osgood).
109. Prescott Memorial, (William Prescott).
110. Quinby (Quimby) Family, (H. C. Quinby).
111. Reed Family, Hist. Geneal. of, (W. H. Reed).
112. Reed-Read Lineage, Hist. Geneal. of, (Ella Reed-Wright).
113. Sanford Family, Thomas, (C. E. Sanford).
114. Spaulding Memorial, (S. J. Spalding).
115. Stanwood Family, (E. S. Bolton).
116. Tappan-Toppan Genealogy, (D. L. Toppan).
117. Tenney Family, (Jonathan Tenney).
118. Thompson, Desc. of John, (C. H. Thompson).
119. Thurston Genealogies, (Brown Thurston).
120. Treman, Tremaine, Truman Fams., Hist. of, (Treman & Poole).
121. Tripp Genealogy, (G. L. Randall).
122. Trowbridge Genealogy, (F. B. Trowbridge).
123. True Genealogy
124. Twitchell Genealogy, (R. E. Twitchell).
125. Tyler Genealogy, (W. I. T. Brigham).
126. Underhill Genealogy, (J. C. Frost).
127. Underwood Family in America, (L. M. Underwood).
128. Weekes, Geneal. Fam. of George, (R. D. Weekes).
129. Weekes, Weeks, Wickes Geneal., (R. D. Weekes).
130. Wentworth Family, (John Wentworth).
131. Wheeler Family, (Amer. College of Geneal.).
132. White, Desc. of John
133. Whitney Family, (S. W. Phoenix).
134. Whitney Genealogy, (F. C. Pierce).
135. Willard Genealogy
136. Winchell Genealogy, (Alexander Winchell).
137. Wing Family, (C. P .Wing).
138. Wingate Family, Hist. of, (C. E. L. Wingate).
139. Woodmans of Buxton, Maine, (Cyrus Woodman).
140. Yerkes Family, Chronicle of, (Granville Leach).
141. Colby, Desc. of Abraham, (Harrison Colby).
142. Dodge, Ances. Nathan D. & Wife, (M. A. D. Parsons).
143. Stickney Family, (M. A. Stickney).
144. Jewetts of Amer., Hist. Geneal. of, (F. C. Jewett).
145. Kelsey, Desc. of William, (Claypool & Clizbee).
146. Ladd Family, (Warren Ladd).
147. Lamson, Wm. of Ipswich, Mass., (William J. Lamson).
148. Lane, Wm. of Boston, Mass., (Chapman & Fitts).
149. Learned Genealogy, (Wm. L. Learned).
150. Libby Family in America, (C. T. Libby).
151. Perkins Family, (G. A. Perkins).
152. Proctor, Geneal. of Robert, (W. L. & Mrs. Proctor).
153. Ransom Family, Hist. Outline of, (W. C. Ransom).

154. Rawlins or Rollins, Recs. Fams. of, (J. R. Rollins).
155. Temple Genealogy, (Levi D. Temple).
156. Stuart Fam. in Amer., Geneal. Hist. Duncan, (J. A. Stuart).
157. Sargent Record, (E. E. Sargent).
158. Sargent, Epes of Gloucester, (E. W. Sargent).
159. Hanniford, Whicher et al., (M. E. N. Hanaford).
160. Bixby Genealogy, (W. G. Bixby).
161. Whitman, Desc. of John, (C. H. Farnam).
162. Emersons of Haverhill, (C. H. Pope).
163. Morse Geneal., (J. H. Morse).
164. Newcomb Genealogy, (B. M. Newcomb).
165. Brainerd-Brainard Fam. in Amer., (L. A. Brainard).
166. Morrill Kindred in Amer., (A. E. M. Smith).
167. Rowell, Biogr. Sketch of Sam'l., (Roland Rowell).
168. Rowell Geneal., A Proposed, (G. P. Rowell, MS).
169. Runnels & Reynolds Fams. in Amer., (M. T. Runnels).
170. Tilton Family, (F. T. Tilton).
171. Martin, Geo. of Salisbury Mass., (MS. by E. B. Watson).
172. Brady, James Cox & his Ancestry, (L. E. de Forest).
173. Corser Family in Amer., Geneal. of, (S. B. G. Corser).
174. Sanborn Genealogy, (V. C. Sanborn).
175. Marston Genealogy, (N. W. Marston).
176. Hovey Book, (Daniel Hovey).
177. Clement Genealogy, (Percival Clement).
178. Phelps Family of Amer., (Phelps & Servin).
179. Parsons Family, v. 2, (Henry Parsons).
180. Puffer, Desc. of Geo., (Chas. Nutt).
181. Vittum Folks, (Vittum & Page).
182. Cass Family, Recs. of, (MS).

*F. GENEALOGIES: General:*

1. Colonial & Continental Ancestors.
2. Colonial Families of the U. S.
3. Compendium of Amer. Genealogy.
4. Congress, Biogr. Direct. of.
5. D. A. R. Lineage Books.
6. Dict. of American Biography.
7. Encycl. Amer. Biogr., Nat'l.
8. England, Canterbury Marr. Lic's.
9. Enfield, Grantham, Lebanon, and Plainfield, Fams. of, (T. Hills).
10. Geneal. Hist. Fams. in N. H.
11. Holland, Hist. Genootsch., Utrecht.
12. Homes of Fam. Names in Gt. Britain.
13. Hoyt's Old Fams. of Salisbury & Amesbury, Mass., 1894.
14. Hudson-Mohawk Geneal. Fam. Memoirs.
15. Maine, Geneal. State of.
16. New Hampshire, Geneals. of.
17. New Hampshire Geneal. Record.
18. N. H., Geneal. Hist. Fams. in.
19. Savage Genealogical Dict.
20. Surnames, (Ernest Weekley).
21. Woodstock Conn., Geneal. Fams. in, (C. W. Bowen).
22. Salisbury Mass., Earliest Settlers of, (J. Q. Evans).
23. S. A. R. Lineage Books.
24. Grafton Co., N. H., Book of Biographies.
25. Maine & N. H., Geneal. Dict., (C. T. Libby).
26. Boston Evening Transcript.

*G. HISTORIES: General:*

1. Rhode Island: Civil War: Adj. General's Reports.
2. Essex Institute Historical Collections.
3. Essex Co. Mass.: Quarterly Court Records.
4. Farmer and Moore's Hist. Collections.
5. Farmer's Register of New England Settlers.
6. Heminway's Vermont Gazetteer.
7. Knights of Edward I.
8. Maine Hist. Geneal. Recorder.
9. Bangor Maine Historical Magazine.
10. Merrimac Valley, History of.
11. New England Family Histories.
12. New England Geneal. Hist. Register.
13. New Hampshire Manual, Gen'l Court No. 6.
14. N. H.: Civil War: Soldiers & Sailors of.
15. New Hampshire State Papers.
16. Coos County N. H., Hist. of, (Fergusson's).
17. Essex Co. Mass., Hist. Geneal. Register of.
18. Granite Monthly Magazine (New Hampshire).
19. Indian Stream Republic and Luther Parker, (Grant Showerman.)
20. Indian Stream: Our Northern Boundary, (Aldrich).
21. Maine Hist. Soc. Collections.
22. Maine Province and Court Records, Vol. 1.
23. New York State: Abstract of Wills.
24. New York in the Revolution.
25. Niagara County, N. Y., Hist. of.
26. Old Norfolk County Mass. Court Records.
27. Pope's Pioneers.
28. N. H.: Rev. War: Hist. 1st N. H. Regt. in.
29. King Philip's War, Soldiers of, (Bodge).
30. Mass.: Rev. War: Soldiers & Sailors of.
31. Virginia: Rev. War: Soldiers of.
32. Virginia Quit Rent Rolls.
33. Virginia: York County Records.
34. Essex Antiquarian.
35. Vt.: Rev. War: Rev. Soldiers Interred in Vt.
36. Maine, Sprague's Journal of.
37. Maine: Civil War: Adj. General's Reports.
38. Maine: Civil War: Alphabetical Index of Vols.
39. Maine: Colonial Wars: Register Soc. of.
40. Mass. Bay, Recs. Colony of.
41. Mass.: Civil War: Record of Mass. Vols.
42. Mass.: War of 1812: Vol. Militia.
43. New Hampshire Genealogical Record.
44. New Hampshire, Hist. of, (McClintock).
45. N. H. Hist. Soc. Collections: Diary of Timothy Walker.
46. N. Y.: Civil War: Muster Rolls of Volunteers.
47. N. Y.: Rev. War: Pensioners of N. Y. State.
48. Penobscot County Maine, Hist. of.
49. Pensioners for Rev. or Military Service, U. S. A.
50. Putnam's Magazine, Vols. 3 and 6.
51. Vt.: Civil War: Revised Roster Vt. Vols.
52. Louisburg, Cape Breton, Roll N. H. Men at.
53. Virginia: Colonial Wars: Colonial Militia.

54. "Oaths of Allegiance," Amer. Antiq. Soc. Proc., Vol. 31.
55. Stanstead Co. P. Q., *Forests and Clearings*, (Hubbard).
56. Orange Co. Vt., Child's Gazetteer of, 1888.
57. Vt.: War of 1812; Pensioners of the War of 1812.
58. Cattaraugus County N. Y., Hist. of.
59. Franklin & Grand Isle Cos. Vt., Child's Gaz. of, 1882-83.
60. Lamoille & Orleans Cos. Vt., Child's Gaz. of, 1883-84.
61. St. Lawrence Co., N. Y., Child's Gaz. of 1873.
62. Grafton Co. N. H., Child's Gaz. of, 1886.
63. Cheshire & Sullivan Cos., N. H., Hist. of, (D. H. Hurd).
64. St. Lawrence Co. N. Y., Hist. of, (1878).
65. Rutland Co. Vt., Child's Gaz. of, 1881-82.
66. Rutland Co. Vt., Hist. of, (Smith & Rann).
67. St. Lawrence Co. N. Y., Mem. Rec. of, (1894).
68. Windsor Co. Vt., Child's Gaz. of, 1883-84.
69. Conn.: Rev., 1812, and Mexican Wars.
70. Vt.: Recs. of the Gov. & Council, Vol. 6.
71. Vt., Hist. of, (Zadock Thompson, 1842).
72. Caledonia & Essex Cos. Vt., Child's Gaz. of, 1887.
73. Loudon N. H. et al., Town Registers, 1908.
74. Henniker, Bradford et al., Town Registers, 1908.
75. N. H., Military Hist. of, (C. E. Potter).
76. Vermont Antiquarian.
77. Windham Co. Vt., Child's Gaz. of, 1884.
78. Chittenden Co. Vt., Child's Gaz. of, 1882.
79. Washington Co. Vt., Child's Gaz. of, 1889.
80. Effingham, Freedom et al., Town Registers, 1908.
81. Ashland, Moultonboro, et al., Town Registers, 1908.
82. Mt. Holly Vt., et al., Almanac, 1870.
83. Jefferson Co. N. Y., Child's Gaz. of, 1890.
84. Adirondacks, Hist. of, (A. L. Donaldson).

*H. HISTORIES: Town:*

1. Amesbury, Mass., (Merrill).
2. Amherst, Mass.
3. Antrim, N. H.
4. Barnard, Vt., (Newton).
5. Belfast, Maine, (Williamson and Johnson).
6. Amesbury, Mass., (Collectanea in the *Villager*).
7. Boscawen & Webster, N. H. (Coffin).
8. Bradford, Vt. (McKeen).
9. Bristol, N. H., (Musgrove).
10. Canaan, N. H., (Wallace).
11. Candia, N. H., (Moore).
12. Canterbury, N. H., (Lyford).
13. Chester, N. H.
14. Concord, N. H., Annals of, (Moore).
15. Concord, N. H., (Bouton).
16. Concord, N. H., (Lyford).
17. Coventry-Benton, N. H., (Whitcher).
18. Durham, N. H.
19. Exeter, N. H., (Bell).
20. Francestown, N. H., (Cochrane).
21. Garland Maine, (Oak).
22. Goffstown, N. H., (Hadley).
23. Guildhall, Vt., (Benton).
24. Hampstead, N. H., (Noyes).
25. Haverhill, N. H., (Whitcher).
26. Henniker, N. H., (Cogswell).
27. Littleton, N. H., (Jackson).
28. Lynn, Mass., (Newhall).
29. Martha's Vineyard Mass., (Banks).
30. Mount Vernon, N. H.
31. Newbury, Vt. (Wells).
32. New London, N. H., 1799-1899.
33. Newport, N. H., (Wheeler).
34. York, Maine, (Banks).
35. Plymouth, N. H., (Stearns).
36. Rehoboth, Mass., (Tilton).

37. Rowley, Mass., Early Settlers of, (Blodgette & Jewett).
38. Royalton, Vt., (Lovejoy).
39. Saco Valley Settlements and Families, (Ridlon).
40. Salem, Mass., (Perley).
41. Salisbury, N. H., (Dearborn).
42. Sanbornton, N. H., (Runnels).
43. Thomaston, Rockland & South Thomaston, Me., (Eaton).
44. Topsham, Vt., (Craig).
45. Union Maine, (Sibley).
46. Warner, N. H., (Harriman).
47. Warren, N. H., (Little).
48. Weare, N. H., (Little).
49. Andover, N. H., (Eastman).
50. Windham, N. H., (Morrison).
51. Boscawen, N. H., Military Organizations of.
52. Boscawen & Webster, N. H., 150 Anniversary of the Settlement.
53. Coventry, Vt., (White).
54. Deerfield & Northwood, N. H.
55. Gloucester, Mass.
56. Hampton, N. H., (Dow).
57. Newbury, Mass., (Coffin).
58. Newbury, Mass., (Currier).
59. Boston, Mass., Misc. Papers, Vol. 29, 1900.
60. Sutton, N. H., (Worthen).
61. Hopkinton, N. H., (Lord).
62. Gilmanton, N. H., (Lancaster).
63. Lancaster, N. H., (Somers).
64. Dunbarton, N. H., (Stark).
65. Northfield, N. H., (Cross).
66. Portsmouth, N. H., (Brewster).
67. Amesbury, Mass., West Parish Church Centennial.
68. Rochester, Vt., 1869.
69. Boscawen, N. H., (Price, 1823).
70. Hanover, N. H., (Lord).
71. Hampton, N. H., (Kelley).
72. Portsmouth, N. H., Annals of, (Adams).
73. Hopkinton, N. Y., (Sanford).

*I. LAND RECORDS:*

1. Canaan, Vt., Deeds.
2. Carroll County, N. H. Deeds.
3. Chelsea Vt., Deeds.
4. Cheshire County, N.H. Deeds.
5. Essex County, Mass. Deeds.
6. Grafton County, N. H. Deeds.
7. Hillsboro County, N. H. Deeds.
8. Merrimac County, N. H. Deeds.
9. Newbury, Vt. Deeds.
10. N. H. Deeds before 1771.
11. Rockingham Co., N. H. Deeds.
12. St. Albans, Vt. Deeds.
13. Strafford Co., N. H. Deeds.
14. Sullivan Co., N. H. Deeds.
15. Vershire, Vt. Deeds.
16. Newport, Vt. Deeds.
17. Sheffield, Vt. Deeds.
18. Strafford, Vt. Deeds.
19. Tunbridge, Vt. Deeds.
20. Guildhall, Vt. Deeds.
21. Morgan, Vt. Deeds.
22. Derby, Vt. Deeds.
23. Stanstead Co., P. Q. Deeds.
24. Brownington, Vt. Deeds.
25. Clinton Co., N. Y. Deeds.
26. Franklin Co., N. Y. Deeds.
27. St. Lawrence Co., N. Y. Deeds.
28. Sherbrooke Co., P. Q. Deeds.
29. Berlin Vt., Deeds.
30. Williston, Vt. Deeds.
31. Essex Co., N. Y. Deeds.
32. Sherbrooke District, P. Q. Deeds.
33. Mount Holly, Vt. Deeds.
34. Wallingford, Vt. Deeds.
35. Thetford, Vt. Deeds.

*J. PERSONAL INTERVIEWS:*

1. Burton, Mrs. Belle (Bartlett), of Woodsville, N. H.
2. Chase, Mrs. Anne E. (Flanders), of Warren, N. H.
3. Dundin, Mrs. Minnie (Flanders), of Lennoxville, P. Q.
4. Durocher, Notaire, Coaticook, P. Q.
5. Fenton, Mrs. Sallie (Flanders), of Berwick, Maine.
6. Flanders, Miss Abbie R., of Henniker, N. H.

7. Flanders, Mrs. Charles James, of Guildhall, Vt.
8. Flanders, Mr. Charles Matthew, of Waterloo, N. H.
9. Flanders, Mrs. Charles Robert, of Landaff, N. H.
10. Flanders, Mr. Ervin James, of East Andover, N. H.
11. Flanders, Mr. Frank S., of Warren, N. H.
12. Flanders, Mr. George L., of Warner, N. H.
13. Flanders, Mr. John, of Lancaster, N. H.
14. Flanders, Mr. Reuben, of Fitch Bay, P. Q. (deceased).
15. Gustin, Mr. Schuyler, of Fitch Bay, P. Q.
16. Haven, Mrs. Calla L. (Flanders), of Kellyville, N. H.
18. Lund, Mrs., of Canaan, Vt.
20. Kelsey, Mrs. Burleigh, of Colebrook, N. H.
21. Merrill, Mr. Wylie, of Fitch Bay, P. Q.
22. Rector, Church of England, Dixville, P. Q.
23. Parsons, Mrs. Celia, of Ossipee, N. H.
24. Richardson, Mrs. Lillian E. (Flanders), of Orange, Vt.
25. Ripley, Mrs. Hannah (Flanders), of Colebrook, N. H.
26. Smith, Mrs., of Coaticook, P. Q.
27. Tibbetts, Mrs. Sallie (Flanders), of Colebrook, N. H.
28. Wilder, Mrs. Minnie (Flanders), of Mount Holly, Vt.
29. Wilson, Mrs. Henry, of Pittsfield, Vt.
30. Sprague, Mr. Wm. H., County Clerk, Chelsea, Vt.
31. Peaslee, Mrs. Kate Weston (Eastman), of South Danbury, N. H.
32. Braley, Mrs. Nellie (Brown), of West Andover, N. H.
33. Chellis, Mrs. Jennie Ada (Flanders), of East Grafton, N. H.
34. Gobar, Mrs. Martha (Flanders), of Canaan, N. H.
35. Flanders, Mr. Carrol, of Bow Center, N. H.
36. Huse, Miss Louella M., of Canaan, N. H.
37. Flanders, Mr. George Enos, of Sheffield, Vt.
38. Gatchell, Mrs. Laura D. (Twombly), of Beebe Plain, Vt.
39. Stoddard, Mrs. Miranda (Flanders), of Sheffield, Vt.
40. Judd, Mrs., of Canaan, Vt.
41. Flanders, Mr. Edgar Eli, of Newport, Vt.
42. Beacher, Mr. Albert, of Canaan, Vt.
43. Flanders, Mr. William Oliver, of Newport, Vt.
44. Merrill, Mr. Major, of Georgeville P. Q, (also old Bible Record).
45. Flanders, Mrs. Alphonzo, of Jay, N. Y.
46. Flanders, Stephen Henry, of Alton, N. H.

*K. PROBATE RECORDS:*

1. Carroll Co., N. H. Probate.
2. Cheshire Co., N. H. Probate.
3. Coos Co., N. H., Probate.
4. Essex Co., Mass. Probate.
5. Grafton Co., N. H. Probate.
6. Hillsboro Co., N. H. Probate.
7. Merrimac Co., N. H. Probate.
8. N. H. Probate, before 1771.
9. Rockingham Co., N. H. Probate.
10. Strafford Co., N. H. Probate.
11. Sullivan Co., N. H. Probate.
12. Randolph District, Vt. Probate.
13. Middlesex Co., Mass. Probate.
14. Windsor District Vt. Probate.
15. Bradford District, Vt. Probate.
16. Hartford District, Vt., Probate.
17. Caledonia District, Vt. Probate.
18. Essex District, Vt. Probate.

19. Franklin District, Vt. Probate.
20. Lamoille District, Vt. Probate.
21. Orleans District, Vt. Probate.
22. Washington District, Vt. Probate.
23. Rutland District, Vt. Probate.
24. St. Lawrence Co., N. Y. Probate.
25. Essex Co., N. Y. Probate.
26. Suffolk Co. Probate, (Boston, Mass.).

*L. PUBLIC INSCRIPTIONS:*

1. Madison N. H. Soldiers, Memorial Monument.
2. North Newport N. H., War Roll Memorial.
3. Orange Vt., Civil War Monument.
4. Wilmot Flat, N. H., War Monument.
5. Rochester, Vt., Civil War Monument

*M. STATE VITAL STATISTICS: Manuscripts:*

1. Canada: Sherbrooke District Prothonotary Office, Civil Status.
2. Canada: Sherbrooke District Prothonotary Office, Wills.
3. Connecticut Vital Statistics.
4. Maine Vital Statistics.
5. New Hampshire Vital Statistics (designated: CVS).
6. Vermont Vital Statistics (designated: MVS).
7. New York Vital Statistics.

*N. STATE VITAL STATISTICS: Published:*

1. Rhode Island Vital Records.
2. Index, Births, Marriages and Deaths, Providence, R. I.
3. Vermont Marriages.

*O. TOWN RECORDS: Original:*

1. Ackworth, N. H.
2. Alexandria, N. H.
3. Alstead, N. H.
4. Alton, N. H.
5. Amesbury, Mass.
6. Amesbury, Mass., (in Old Norfolk Co., Mass. Vital Statistics).
7. Amherst, N. H.
8. Andover, N. H.
9. Antrim, N. H.
10. Atkinson, N. H.
11. Barrington, N. H.
12. Bath, N. H.
13. Bedford, N. H.
14. Benton, N. H.
15. Boscawen, N. H.
16. Bow, N. H.
17. Bradford, N. H.
18. Bradford, Vt.
19. Brentwood, N. H.
20. Bridgewater, N. H.
21. Canaan, N. H.
22. Canaan, Vt.
23. Candia, N. H.
24. Canterbury, N. H.
25. Chelsea, Vt.
26. Chester, N. H.
27. Chichester, N. H.
28. Claremont, N. H.
29. Concord, N. H.
30. Corinth, Vt.
31. Cornish, N. H.
32. Croydon, N. H.
33. Danbury, N. H.
34. Danville, N. H.
35. Dorchester, N. H.
36. Dunbarton, N. H.
37. Eaton, N. H.
38. Exeter, N. H.
39. Francestown, N. H.
40. Fremont, N. H.
41. Gilford, N. H.
42. Gilmanton, N. H.
43. Goffstown, N. H.
44. Grafton, N. H.
45. Grantham, N. H.
46. Groton, N. H.

47. Guildhall, Vt.
48. Hampstead, N. H.
49. Hampton, N. H.
50. Hancock, N. H.
51. Haverhill, N. H.
52. Henniker, N. H.
53. Hill, N. H.
54. Hooksett, N. H.
55. Hopkinton, N. H.
56. Kensington, N. H.
57. Kingston, N. H.
58. Laconia, N. H.
59. Lakeport, N. H.
60. Lancaster, N. H.
61. Lebanon, N. H.
62. Londonderry, N. H.
63. Loudon, N. H.
64. Lyme, N. H.
65. Meredith, N. H.
66. Moultonborough, N. H.
67. Mount Holly, Vt.
68. Mount Vernon, N. H.
69. New Boston, N. H.
70. Newbury, Mass., (in Old Norfolk Co., Mass. Vital Statistics).
71. Newbury, N. H.
72. New London, N. H.
73. Newport, N. H.
74. Newport, Vt.
75. Newton, N. H.
76. Northumberland, N. H.
77. Orford, N. H.
78. Ossipee, N. H.
79. Pembroke, N. H.
80. Piermont, N. H.
81. Pittsfield, N. H.
82. Plainfield, N. H.
83. Plaistow, N. H.
84. Plymouth, N. H.
85. Rochester, Vt.
86. Rutland, Vt.
87. Salem, N. H.
88. Salisbury, Mass. Copy made in 1854.
88a. Salisbury, Mass. Original Town Records.
89. Salisbury, Mass., (in Old Norfolk Co., Mass. Vital Statistics).
90. Salisbury, N. H.
91. Sanbornton, N. H.
92. Sandown, N. H.
93. South Hampton, N. H.
94. Stewartstown, N. H.
95. Strafford, Vt.
96. Stratham, N. H.
97. Sunapee, N. H.
98. Sutton, N. H.
99. Thetford, Vt.
100. Thornton, N. H.
101. Topsfield, Mass., (in Old Norfolk Co., Mass. Vital Statistics).
102. Tuftonsborough, N. H.
103. Unity, N. H.
104. Vershire, Vt.
105. Warner, N. H.
106. Warren, N. H.
107. Washington, N. H.
108. Weare, N. H.
109. Wentworth, N. H.
110. St. Albans, Vt.
111. Springfield, N. H.
112. Clarendon, Vt.
113. Belfast, Maine.
114. Orange, N. H.
115. Sheffield, Vt.
116. Tunbridge, Vt.
117. Berlin, Vt.
118. Derby, Vt.
119. Williston, Vt.
120. Montpelier, Vt.
121. Morgan, Vt.
122. Jay, N. Y.

*P. TOWN RECORDS: Published:*

1. Amesbury, Mass.
2. Andover, Mass.
3. Arlington, Mass.
4. Ashburnham, Mass.
5. Belfast, Maine.
6. Bellerica, Mass.
7. Beverly, Mass.
8. Boston, Mass. (Marriages).
9. Boxford, Mass.
10. Bradford, Mass.
11. Brockton, Mass.
12. Brookfield, Mass.
13. Brookline, Mass.
14. Cambridge, Mass.
15. Carlisle, Mass.
16. Chelmsford, Mass.
17. Chelsea, Mass.
18. Chilmark, Mass.
19. Concord, N. H.
20. Danvers, Mass.

21. Dartmouth, Mass.
22. Dedham, Mass.
23. Dorchester, Mass. (Marriages).
24. Gardiner, Maine.
25. Georgetown, Mass.
26. Gloucester, Mass.
27. Grafton, Mass.
28. Haverhill, Mass.
29. Ipswich, Mass.
30. Lawrence, Mass.
31. Lebanon, Maine.
32. Lexington, Mass.
33. Londonderry, N. H.
34. Lowell, Mass.
35. Lynn, Mass.
36. Malden, Mass.
37. Medford, Mass.
38. Methuen, Mass.
39. Millbury, Mass.
40. Newbury, Mass.
41. Newburyport, Mass.
42. Newton, Mass.
43. Norwich, Conn.
44. Pittstown, Maine.
45. Reading, Mass.
46. Rehoboth, Mass.
47. Rowley, Mass.
48. Salem, Mass.
49. Salisbury, Mass.
50. Stoneham, Mass.
51. Tisbury, Mass.
52. Wakefield, Mass.
53. Walpole, Mass.
54. Wenham, Mass.
55. West Newbury, Mass.
56. Weymouth, Mass.
57. Wilmington, Mass.
58. Woburn, Mass.
59. Worcester, Mass.
60. Boscawen, N. H., (in 150th Ann., of. H:52).
61. New York City, N. Y.
62. Berlin, Vt., (Marriages).
63. Montpelier, Vt., (Marriages).
64. Derryfield, now Manchester, N. H.
65. New Rochelle, N. Y.

*Q. MANUSCRIPT GENEALOGIES OF THE FLANDERS FAMILY:*

The Manuscripts listed below as Family Genealogies represent records and research along an individual line, while the others deal with various lines of the family.

1. MS. Genealogy of Ella A. Flanders, (Courtesy of Miss Ella A. Flanders).
2. MS. Genealogy of Abiel Chandler Flanders, (Courtesy of Mrs. Charles S. Brown).
3. Family Genealogy of David Edgerley Flanders, (Courtesy of Mrs. Harry Augustus Smith).
4. Family Genealogy of Philip[6] Flanders and Rufus Arlington[7] Flanders, (Courtesy of Mrs. Sidney Stevens).
5. Family Genealogy of Louella Ward Flanders, (Courtesy of Miss Louella Ward Flanders).
6. MS. Genealogy of Mrs. George L. Tibbetts, (Courtesy of Mrs. George L. Tibbetts).
7. MS. Genealogy of Rev. Charles Nelson Flanders, (Courtesy of Mrs. Austin Phelps Flanders).
8. Family Genealogy of Hyrum Edward Flanders (Based on the Mormon Temple Records), (Courtesy of Mr. Hyrum Edward Flanders).
9. Family Genealogy of John Ellsworth Flanders, (Courtesy of Mr. John Ellsworth Flanders).
10. Family Genealogy of Frederick Walter Flanders, (Courtesy of Mr. Frederick Walter Flanders).

*R. LIST OF CONTRIBUTORS:*

100. Brown, Mrs. Charles S., of Fall River, Mass.
101. Flanders, Miss Louella Ward, of New Orleans, La.
102. Flanders, Miss Ella Ann, of Franklin, N. H.

106. Flanders, Franklin Wentworth, of Searsport, Maine.
113. Jackman, Mrs. Joseph, of Boscawen, N. H.
116. Flanders, Mrs. George Chase, of Waldoboro, Maine.
117. Flanders, Ralph Arthur, of Pittsfield, Mass.
118. Flanders, Mrs. Carl Clive, of Durham, N. H.
120. Burns, Mrs. Joseph E., of Leominster, Mass.
123. Flanders, Joseph Chute, of Auburn, Maine.
124. Flanders, Ralph Winthrop, of Concord, N. H.
128. Carpenter, Mrs. Nathan, of South Strafford, Vt.
130. Flanders, Miss Miriam Nesmith, of Andover, Mass.
132. Flanders, Mrs. Charles Yerkes, of Burlington, N. J.
135. Flanders, Mrs. Ernest George, of North Bennington, Vt.
138. Flanders, Mrs. Frank, of Florence, Mass.
141. Reed, Mrs. Etta F., of Woodsville, N. H.
143. Flanders, Percy Melville, of Quincy, Mass.
144. Prickett, Mrs. Henry S., of Philadelphia, Penna.
147. Flanders, Miss Mary Averill, of Newbury, Vt.
150. Ellis, Miss Eldora, of North Andover, Mass.
154. Flanders, Clayton Eugene, of Burlington, Vt.
157. Flanders, John Hinkley, of Chelsea, Vt.
158. Flanders, George Crosby, of Des Moines, Iowa.
165. Ward, Mrs. Edwin Carrington, of Brooklyn, N. Y.
169. Flanders, Burton Danney, of Quechee, Vt.
174. George, Mrs. Frederick Albert, of Warner, N. H.
176. Flanders, Charles Louis.
177. Flanders, Alvin LaRay, of Portland, Oregon.
183. Flanders, Arthur William, of Newport, Vt.
187. Flanders, Leon Henry, of Saxtons River, Vt.
190. Fort, Charlotte Ann, of Elkins Park, Penna.
193. Flanders, Archie Randolph, of Newport, N. H.
195. Flanders, Mrs. William T., of Portsmouth, N. H.
199. Wilder, David Flanders, of Newton, N. H.
203. Flanders, Charles L., of Clinton, Iowa.
207. Flanders, Elmer Lee, of Elburn, Illinois.
211. French, Preston Orrel, of Fairfield, Texas.
215. Flanders, Guy Lawrence, of Ellsworth, Wis.
218. Flanders, Halford Glenn, of San Francisco, Calif.
223. Flanders, Harold Herbert, of Methuen, Mass.
225. Flanders, Walter S., of Hollis, N. H.
227. Heinz, Mrs. John, of Buffalo, N. Y.
228. Flanders, Harry Taylor, of Little Rock, Arkansas.
230. Flanders, Haven Earl, of Detroit, Mich.
233. Elliott, Mrs. Jesse C., of Mitchell, South Dakota.
237. Flanders, Mrs. Isaac Denton, of Temple, Texas.
246. Flanders, Jesse, of San Antonio, Texas.
247. Smart, Herbert Durrell, of Nashua, N. H.
254. Flanders, James C., of Flint, Mich.
257. Flanders, John Joseph, of Vancouver B. C., Canada.
259. Flanders, Maurice, of Grand Rapids, Mich.
264. Sherman, Mrs. Elmer W., of Hopkinton, N. H.
266. Flanders, Misses Minnie and Susan, of East Corinth, Vt.
273. Flanders, James William, of Meriden, Conn.
274. Flanders, Percy Waldo, of West Haven, Conn.
276. Lothrop, Mrs. Fannie May (Craig), of Brookline, Mass.
279. Flanders, Russell Horace, of Grand Rapids, Mich.

285. Flanders, William Edward, of Rochester, N. Y.
287. Flanders, Robert Luther, of Brooklyn, N. Y.
298. Dimond, Mrs. Frank E., of Penacook, N. H.
299. Edgerly, Edwin L., of New York, N. Y.
304. Flanders, Mrs. Austin Phelps, of Berkeley, Calif.
305. Flanders, Edmund Paul, of Berkeley, Calif.
314. Flanders, Mrs. Louis Joseph, of San Bruno, Calif.
315. Flanders, Frank Hiram, of San Jose, Calif.
316. Flanders, Leon Wingate, of Cupertino, Calif.
324. Flanders, Elmer Dock, of Everett, Washington.
325. Flanders, Roscoe Howe, of Waitsburg, Wash.
328. Flanders, Chester Charles, of Spokane, Wash.
329. Flanders, Frederick Harry, of Spokane, Wash.
331. Flanders, Miss Caroline Wilson, of Portland, Ore.
332. Flanders, Edwin, of Portland, Ore.
335. Flanders, Miss Laura May, of Freehold, N. J.
336. Flanders, George Lincoln, of Warner, N. H.
339. Flanders, Calvin J., of Seattle, Washington.
340. Flanders, John Milton, of Seattle, Washington.
352. Flanders, Francis Leo, of Toronto, Ontario, Canada.
359. Flanders, Clyde James, of Los Angeles, Calif.
361. Flanders, Dr. George Hiram, of Whittier, Calif.
362. Flanders, Miss Maude, of La Verne, Calif.
367. Flanders, Louis Arthur, of Buffalo, N. Y.
370. Douty, Mrs. Fred H., of Sangerville, Maine.
376. Flanders, Moses Perry, of Detroit, Mich.
381. Flanders, Clarence Leroy, of Rockland, Maine.
385. Flanders, Cyrus Glenn, of Windsor Locks, Conn.
386. Flanders, Samuel Howard, of Hartford, Conn.
391. Flanders, Albert Fabyan, of Medford, Mass.
392. Noyes, Mrs. Willard F., of Woburn, Mass.
396. Flanders, Edwin Daniel, of Nashua, N. H.
398. Flanders, Charles Ephraim, of Belmont, Mass.
399. Flanders, Charles Harry, of Roxbury, Mass.
401. Flanders, Edwin Frost, of Belfast, Maine.
403. Flanders, Delbert Milton, of Belfast, Maine.
404. Flanders, Mrs. Charles Roscoe, of Rockland, Maine.
406. Flanders, Harold Wesley, of Waldoboro, Maine.
408. Flanders, Reginald Langley, of Gardiner, Maine.
409. Flanders, Harry N., of Skowhegan, Maine.
410. Flanders, Selvin Lindsey, of Skowhegan, Maine.
413. Flanders, Arthur Wellington, of Salisbury Beach, Mass.
417. Flanders, Warren Beebe, of Manomet, Mass.
421. Flanders, James Allen, late of Framingham, Mass., dec'd.
423. Flanders, Mrs. Forest E., of Sangerville, Maine.
424. Flanders, Clifton Evans, of Guilford, Maine.
429. Flanders, Mrs. George Thomas, of Dexter, Maine.
431. Flanders, Mrs. Ezra Raymond, of Buxton, Maine.
432. Flanders, James Damon, of Auburn, Maine.
436. Flanders, Percy B., of East Hampden, Maine.
439. Flanders, Asa Warren, of Freeport, Maine.
445. Flanders, William Frost, of Newburyport, Mass.
446. Flanders, Benjamin C., of Merrimac, Mass.
448. Flanders, Carl Lawrence, of Amesbury, Mass.
450. Flanders, Walter Wallace, of Amesbury, Mass.

452. Flanders, Alvan Robinson, of Waban, Mass.
453. Flanders, Mrs. Charles Willis, of West Newton, Mass.
456. Flanders, Albert Irving, of Lowell, Mass.
463. Barney, Mrs. Fred W., of Grafton, N. H.
469. Flanders, Vernon Franklin, of Georgetown, Mass.
470. Flanders, Miss Myrtle Margaret, of Winchendon, Mass.
473. Flanders, Alvin Perry, of Brockton, Mass.
476. Flanders, Mrs. Sidney Reginald, of Brookline, Mass.
478. Flanders, John Peak, of Weymouth, Mass.
480. Flanders, Frank Ripley, of Clayton, N. J.
482. Flanders, Herbert Merritt, of Longmeadow, Mass.
484. Flanders, Mrs. Jennie A., of Green Harbor, Mass.
488. Flanders, Lewis, of Brookline, Mass.
491. Flanders, Nathaniel E., of Boston, Mass.
492. Flanders, Nute Boyce, of Concord, N. H.
499. Flanders, Edgar Hoffman, of Cranston, R. I.
503. Flanders, Miss Marion Emma, of Plymouth, N. H.
504. Flanders, Miss Helen Catherine, of Plymouth, N. H.
510. Frost, Mrs. Newton Alvin, of Hanover, N. H.
511. Flanders, Herschel A., of Kingston, N. H.
512. Flanders, Ezekiel Fay, of Colebrook, N. H.
516. Flanders, Mrs. Charles Robert, of Lisbon, N. H.
517. Flanders Fred S., of Landaff, N. H.
518. Flanders, Charles, of Brentwood, N. H.
525. Heard, Mrs. Edwin Moulton, of Laconia, N. H.
527. Emmons, Miss Harriet S., of Concord, N. H.
529. Flanders, Edward Hall, of Concord, N. H.
536. Flanders, Parker, late of Concord, N. H., dec'd.
543. Flanders, Frank Gilson, of Warner, N. H.
545. Flanders, Miss Minnie Lizzie, of Warner, N. H.
547. Flanders, Ervin James, of East Andover, N. H.
548. Flanders, Frank Eurbin, of St. Louis, Mo.
552. Flanders, Harry S., of New Hampton, N. H.
557. Smith, Mrs. Harry Augustus, of Branford, Conn.
559. Flanders, Charles Smith, of Hillsboro, N. H.
561. Flanders, Edward Gilmore, of Warner, N. H.
564. Flanders, Walter Hoitt, of Durham, N. H.
571. Flanders, David James, of Manchester, N. H.
573. Flanders, Miss Emma Gertrude, of Manchester, N. H.
579. Hopkins, Mrs. George I., of Manchester, N. H.
583. Flanders, Shirley Luther, of Manchester, N. H.
585. Flanders, Alonzo Ellis, of Sanford, Maine.
587. Flanders, Mrs. George Edward, late of Penacook, N. H., dec'd.
588. Annis, Miss Cornelia M., of Contoocook, N. H.
590. Craigue, Mrs. Henry W., of Yalesville, Conn.
593. Flanders, Mrs. William Wallace, of North Weare, N. H.
595. Flanders, Harry Victor, of Nashua, N. H.
597. Bell, Mrs. Samuel P., of Nashua, N. H.
598. Flanders, Benjamin Alvah, of Boston, Mass.
599. Flanders, Seth Webster, of Aurora, Ill.
603. Flanders, Mrs. William George Edward, of Burlington, Vt.
607. Flanders, Albert Wellington, of Springfield, Vt.
610. Flanders, Mrs. Ned Moses, of West Lebanon, N. H.

612. Richardson, Mrs. Lillian Eliza (Flanders), of Orange, Vt., and Flanders, Frank Ashley, of Washington, Vt.
613. Flanders, Mrs. Royal Call, of Barre, Vt.
616. Flanders, Harry Ernest, of Rutland, Vt.
619. Flanders, William Dana, of Island Pond, Vt.
633. Flanders, Edwin Daniel, Jr., of Belmont, Mass.
636. Flanders, Miss Ellen Frances, of Boston, Mass.
641. Flanders, Fred Ford, of Brookline, Mass.
645. Flanders, Harry Alexander, of Melrose, Mass.
648. Flanders, Mrs. Rufus Arlington, of Brookline, Mass.
650. Flanders, Luther E., of Northfield, Mass.
654. Flanders, George W., of Pittsburgh, Penna.
656. Flanders, Leslie Vernon, of Charleroi, Penna.
658. Flanders, Miss Caroline E., of Chicago, Ill.
661. Flanders, Miss Eva Mae, of Chicago, Ill.
663. Flanders, Allen Athearn, of Chilmark, Mass.
666. Flanders, Horace Lee, of Vineyard Haven, Mass.
667. Flanders, Miss Ida Fanning, of Chilmark, Mass.
670. Flanders, Walter Emory, of Vineyard Haven, Mass.
675. Flanders, Miss Verna Belle, of Salem, Mass.
677. Flanders, Henry Harrison, of Fayville, Mass.
686. Flanders, Fred Foster, of Chicago, Ill.
691. Flanders, Harry Grant, of Chicago, Ill.
693. Flanders, John Aiken, of Chicago, Ill.
700. Flanders, Clifford C., of Des Plaines, Ill.
701. Flanders, Clarence Prescott, of West Chicago, Ill.
704. Flanders, Mrs. George W., of Oak Park, Ill.
705. Flanders, Harvey Aiken, of Hinsdale, Ill.
706. Flanders, Mrs. Joseph William, of Aurora, Ill.
710. Flanders, Miss Mildred, of Crystal Lake, Ill.
711. Flanders, Mrs. Lewis Burton, of Bridgeport, Ill.
713. Flanders, Thomas Delos, of Elburn, Ill.
714. Flanders, Jackson, of Boston, Mass.
720. Flanders, Leon Morton, of North Attleboro, Mass.
723. Flanders, Lawrence Fremont, of Providence, R. I.
724. Flanders, Kenneth Ainsworth, of Providence, R. I.
726. Flanders, Mrs. James Gilman, of Malden, Mass.
731. Flanders, Miss Leona, of Malden, Mass.
734. Flanders, Victor Converse, of Gilmanton, N. H.
738. Roseman, Mrs. C. D., of Enid, Okla.
739. Flanders, Horace Stephen, of Kansas City, Mo.
740. Flanders, John Riley, of Kansas City, Mo.
746. Flanders, George Washington, of Minneapolis, Minn.
752. Flanders, Bertie Artemus, of New Orleans, La.
753. Flanders, Bertie Artemus, Jr., of New Orleans, La.
756. Flanders, Milton Mett, of Washington, D. C.
759. Simpson, Mrs. Joseph Warren, of Milwaukee, Wis.
761. Flanders, Emmet Llewellyn, of Ashville, N. Y.
762. Flanders, Fay William, of Ashville, N. Y.
763. Flanders, Emmet Llewellyn, Jr., of Ashville, N. Y.
764. Flanders, Guy, of Westfield, N. Y.
766. Wagner, Mrs. Deyo W., of Kanona, Steuben Co., N. Y.
772. Flanders, James Allen, Jr., of Albany, N. Y.
776. Fish, Miss Minnie A., of Corning, Calif.
778. Flanders, Frank, late of Bronson, Mich., dec'd.

779. Flanders, Ula, of Brantford, Ontario, Canada.
780. Stevens, Mrs. Sidney, of Stanstead, P. Q., Canada.
781 Merrick, Mrs. Farwell, P., of Warner, N. H.
782. Bean, Mrs. Charles E., of Warner, N. H.
783. Sawyer, Mrs. Charles E., of Merrimac, Mass.
784. Chase, Mrs. Edgar A., of Warner, N. H.
785. Buxton, Mrs. Willis George, of Penacook, N. H.
786. Johnston, Mrs. John Albert, of Ocean Beach, Calif.
804. Flanders, Charles Leroy, of Marietta, Ohio.
805. Flanders, Albert J., of Utica, N. Y.
807. Coppernoll, Mrs. Jason B., of Johnstown, Fulton Co., N. Y.
810. Flanders, Lester Ellsworth, of Baldwinsville, Onondaga Co., N. Y.
812. Flanders, Mrs. Frank Dingman, of Utica, N. Y.
821. Flanders, Thomas Levi, of Cameron, Mo.
822. Todd, Mrs. William, of Bristol, N. H.
824. Fleming, Mrs. William H., of Oakland, Ontario, Canada.
825. Flanders, Ralph Edward, of Springfield, Vt.
826. Flanders, Charles Henderson, of Des Moines, Iowa.
827. Smith, Mrs. Frank W., of Dewittville, Chautauqua Co., N. Y.
828. Dunlop, Mrs. John A., of Seattle, Washington.
830. Tibbetts, Mrs. George L., of Portland, Maine.
831. Flanders, Miss Helen Alicia, of Manchester, N. H.
836. Flanders, Miss Caroline, of Providence, R. I.
837. Flanders, Joseph William, late of Charlevoix, Mich., dec'd.
840. Flanders, Glenn Garfield, of Battle Creek, Mich.
842. Flanders, Lewis Porter, of Battle Creek, Mich.
843. Flanders, Oscar Holcomb, of Battle Creek, Mich.
846. Flanders, Fremont, of Alpina, Mich.
847. Flanders, Floyd Henry, of Pickford, Mich.
852. Flanders, Francis Hearn, of Flint, Mich.
853. Flanders, Francis George, of Flint, Mich.
865. Flanders, Frederick Walter, of Longmont, Colo.
869. Flanders, William Phillips, of New York, N. Y.
881. Flanders, William Almon Wheeler, of Faust, Franklin Co., N. Y.
882. Flanders, Allen Babcock, of Tupper Lake, Franklin Co., N. Y.
883. Ryan, Mrs. Lawrence Edward, of Malone, Franklin Co., N. Y.
885. Flanders, Frank Leroy, of Fulton, Oswego Co., N. Y.
887. Flanders, Charles H., of Mannsville, Jefferson Co., N. Y.
888. Hunt, Mrs. Charles W., of Meriden, Conn.
893. Corwin, Mrs. Mabelle F., of Syracuse, N. Y.
898. Flanders, Joseph William, late of Boyne City, Mich., dec'd.
903. Flanders, Leroy Franklin, of Cameron, Mo.
905. Flanders, Mrs. Willis Edmond, of Paris, Monroe Co., Mo.
907. Flanders, Mrs. Georgia E., of Saint Joseph, Mo.
910. Flanders, Wilson Joseph, of Columbus, Ohio.
911. Flanders, Mrs. William Edwin, of Zanesville, Ohio.
914. Flanders, Dr. Elwood P., of York, Penna.
917. Flanders, William Theodore, of Kittanning, Penna.
920. Flanders, Frank Howard, of Titusville, Penna.
921. Flanders, Harry Kerr, of Titusville, Penna.
922. Smith, Mrs. Willis Orange, of Keene, N. H.

924. Lamb, Fred William, of Manchester, N. H.
925. Rooker, Mrs. Clement H., of Brookfield, Mo.
933. Hooper, Mrs. Horatio Brown, of East Greenwich, R. I.
935. Rist, Mrs. Christian Alber, of Keene, N. H.
944. Flanders, Edmond Sumner, of Fairfield, Ill.
946. Flanders, J. Jesse, of Hinckley, Ill.
950. Flanders, Frank Adelbert, of East Alton, Ill.
958. Flanders, William G., of Plymouth, N. H.
959. Flanders, Charles Henry, Jr., of Des Moines, Iowa.
960. Howard, Mrs. Mary Eliza, of Holyoke, Mass.
966. Flanders, Miss Mary Belle, of Macon, Ga.
967. Flanders, James Julian, of Ocilla, Ga.
978. Flanders, Fred, of Lake Charles, La.
979. Flanders, John William, of Lake Charles, La.
982. Flanders, William Bean, of Lexington, Ky.
993. Flanders, Edward Tarpley, of Macon, Ga.
994. Flanders, James Joseph, of Dublin, Ga.
995. Flanders, James Frank, of Dublin, Ga.
1002. Baxter, Miss Annie Scott, of Erie, Penna.
1003. Flanders, Cecil Harry, of Ashville, Chautauqua Co., N. Y.
1005. Witherell, Mrs. Amos, of Dorchester, Mass.
1006. Annis, Mrs. Charles C., of Contoocook, N. H.
1008. Kimball, Mrs. Robert E., of Concord, N. H.
1009. Morrill, Mrs. Oliver F., of Newport, N. H.
1010. Good, Mrs. Charles Edward, of Burlingame, Kansas.
1013. Flanders, Hyrum Edward, of Middletown, Ohio.
1017. Morea, Mrs. William Wirt, of East Chicago, Indiana.
1019. Peterson, Mrs. John, of Hayden Lake, Idaho.
1020. Mead, Mrs. Addie B., of Strafford, Vt.
1021. Stoughton, Mrs. Oscar, of South Royalton, Vt.
1022. Flanders, Clifford Orville, of Portsmouth, N. H.
1025. Flanders, John Ellsworth, of Salina, Kansas.
1026. Flanders, Clarence C., of Great Bend, Kansas.
1029. Flanders, Charles Thompson, of Topeka, Kansas.
1032. Flanders, Asbury Newport, of Louisville, Ky.
1034. Flanders, Rev. Morris Walter, of St. Mary's, Ga.
1036. Flanders, George Chester, of Ocala, Fla.
1041. Flanders, Mrs. John Chase, of Bradford, Vt.
1042. Brown, Mrs. M. C., of Gainesville, Ga.
1044. Flanders, Homer, of Okema, Okla.
1049. Flanders, Charles Samuel, of Fond du Lac, Wis.
1051. Flanders, Bernard Luther, of Delavan, Wis.
1052. Flanders, Chester Clive, of Ellsworth, Wis.
1057. Flinders, Alma Thomas, of Ogden, Utah.
1058. Flinders, John Thomas, of Grantsville, Utah.
1059. Flinders, Mrs. William Samuel, of Ogden, Utah.
1063. Flanders, Henry Jackson, of Little Rock, Arkansas.
1069. Flanders, Rev. Charlie Lee, of Dolores, Colo.
1071. Bay, Mrs. Charles P., of Marshalltown, Iowa.
1072. Flanders, Walter Lou, of Titusville, Penna.
1073-1075. Flanders, Dr. Elwood P., of York, Penna; Dr. Flanders contributed records for the following:
    1073. Brubaker, Mrs. Priscilla (Flanders), of Liverpool, Penna.
    1074. Flanders, Henry Frederick, of Port Trevorton, Penna.

1075. Flanders, George Irvin, of Port Trevorton, Penna.
1076. Coffee, Rev. Wilbur N., of Houlton, Ore.
1077. Sargent, Mrs. Joseph E., of Chelmsford, Mass.
1079. Annis, Mrs. George W., of Warner, N. H.
1080. Daggett, Mrs. Freeman L., of Shafer, Minn.
1081. Jones, Mrs. Herman, of Brandon, Vt.
1082. Lary, Mrs. Wilbur, of Rochester, Vt.
1086. Park, Mrs. Robert L., of Ocala, Fla.
1089. Flanders, Charles Walmsley, of Dallas, Texas.
1097. Bean, Miss Florence, of Warner, N. H.
1102. Foss, Mrs. Frank, of North Haverhill, N. H.
1103. Flanders, Edward N., of Beaver Dam, Wis.
1104. Flanders, Harry A., of Rochester, Vt.
1114. Mayhew, Mrs. John E., of Scotstown, P. Q., Canada.
1116. Dyer, Mrs. Winnie Persis (Fassett), of Randolph, Vt.
1121. Flanders, Fred Elmer, late of Franklin, N. H., dec'd.
1122. Flanders, Alton Andrew, of San Diego, Calif.
1133. Flanders, Edward Aiken, of San Francisco, Calif.
1137. Hagerty, Mrs. William C., of San Francisco, Calif.
1148. Foss, Arthur H., of Pike, N. H.
1149. Sanborn, Mrs. Charles H., of Concord, N. H.
1150. Palmer, Mrs. Gifford A., of Marietta, Ohio.
1151. Hohans, Mrs. Frank B., of Whipple, Ohio.
1153. Bartel, Mrs. Jessie A., of Dexter City, Ohio.
1155. Apgar, Mrs. Ellis I., of Portland, Ore.
1158. Fenn, Orris Clyde, of Marietta, Ohio.
1160. Woodward, Mrs. Frederick R., of Lowell, Mass.
1162. Abbott, Mrs. Walter Waldo, of Wyoming, Minn.
1166. Flanders, William Thomas, of Lincolnville, Maine.
1168. Campbell, Mrs. Roy H., of San Diego, Calif.
1169. Flanders, Miss Nettie, of Rockford, Ill.
1175. Smith, Mrs. Hiram P., of Lenora, Kansas.
1176. Stinemetz, Mrs. Columbus M., of Norton, Kansas.
1180. Dwelle, Mrs. Eva Adel, of Chaseley, North Dakota.
1191. Sprague, Miss Isabel, of Waldoboro, Maine.
1192. Flanders, Earle Klock, of Rodman, Jefferson Co., N. Y.
1193. Flanders, Miss Laura, of Dallas, Texas.
1195. Locke, Mrs. Foster Davis, of Warner, N. H.
1198. Flanders, Thomas Edgar, of Columbus, Ohio.
1200. Flanders, George Eugene, of Fairfield, Ill.
1201. Kingsbury, Frank B., of Keene, N. H.
1202. Davis, Mrs. W. N., of Warner, N. H.
1203. French, Charles Newton, of Chicago, Ill.
1204. Lamb, Fred, of Avon, Penna.
1205. Bailey, Mrs. Manton C., of Ludlow, Vt.
1206. Roberts, George McK., of New York, N. Y.
1207. Hostetter, Mrs. V. N., of Decatur, Ill.
1208. Hurd, Mrs. Lila, of Ludlow, Vt.
1214. Vestal, Mrs. William B., of San Francisco, Calif.
1216. Flanders, Wilbur Fremont, of Solon, Maine.
1217. Tubesing, Mrs. Nancy Colbia, of Meridian, Idaho.
1219. Flanders, Elmer Elsworth, of Chula Vista, Calif.
1223. Kelsey, Mrs. Burleigh, of Colebrook, N. H.
1224. Kenerson, Edward H., of Boston, Mass.
1231. Milburn, Mrs. Parle, of Sumner, Ill.

1235. Miller, Mrs. John, of Gore, P. Q., Canada.
1241. Nourse, Mrs. F. K., of Lancaster, N. H.
1242. Pierson, Harry Hequembourg, of Bogotá, Columbia, S. A.
1247. Travers, Mrs. H. A., of Wilkinsburg, Penna.
1250. Towns, Mrs. Arthur H., of Tilton, N. H.
1253. Flanders, Charles Arthur, of Waskom, Texas.
1257. Flanders, Mrs. Daniel, Jackson, of Nashua, N. H.
1259. Flanders, Miss Edith, of San Jose, Calif.
1260. Flanders, Jesse E., of Portland, Ore.
1262. Flanders, Mrs. Charles D., of Kansas City, Kansas.
1265. Flanders, William John, of Sprakers, Montgomery Co., N. Y.
1267. Frye, Leslie A., of Gloversville, Fulton Co., N. Y.
1268. Fleeman, Mrs. James R., of Saint Johnsville, Montgomery Co., N. Y.
1270. Winner, Mrs. Jessie, of Fulham, S. W. 6, London, England.
1273. Flanders, Mrs. Charles E., of Henniker, N. H.
1293. Flanders, Miss Lillian B., of San Francisco, Calif.
1297. Flanders, Albert William, of Newton, N. H.
1299. Dunbar, Mrs. Edith (Flanders), of New York, N. Y.
1300. Kelsey, Harmon E., of Copenhagen, N. Y.
1301. Patterson, Mrs. Bertha R., of Morristown, N. Y.
1302. Kelsey, Carleton R., of Hammond, N. Y.
1303. Hardy, Mrs. Val, of Enfield, N. H.
1304. Flanders, Parker Watson, of Dewittville, N. Y.
1305. Clarke, Mrs. Harrison Wheeler, of Hampton, Va.
1306. Hilbun, Mrs. Clyde, of Dublin, Ga.

*S. PROFESSIONAL RESEARCH:*

1. Flanders, Mrs. Charles E., of Henniker, N. H.
2. Coppernoll, Mrs. Jason B., of Johnstown, Fulton Co., N. Y.
3. Duren, Mrs. Charles M., of Swampscott, Mass.
4. Morrison, Mr. J. H., of London, England.

*T. WAR DEPARTMENT, WASHINGTON, D. C.:*

1. Pension and War Records.

## ACKNOWLEDGMENT

My sincere thanks are extended to the many who have cooperated with me to make this family history a fitting memorial to these early ancestors of ours, who came to this country when it was little more than a wilderness, and who, by their patient industry, courage and endurance, have left us an inheritance of which we should be justly proud.

Special mention should be made of those who have made available many records which, otherwise, it would have been practically impossible to have obtained, as they came in a large part from a generation whose lips have long been silent.

Miss Ella Flanders of Franklin, N. H., spent many years of tireless effort in collecting this material on the Flanders family, all of which she has most generously contributed to the present volume. Mrs. Charles Brown of Fall River, Mass., loaned the records her father, Abiel Chandler Flanders, had collected during this same period, working in collaboration with Miss Ella Flanders. Through the courtesy of Miss Flanders and Mrs. Brown it has been possible to obtain much material on the intermediate generations of the family, which otherwise would have been irretrievably lost, as much of this was contained in personal letters from a generation which has since passed on.

Miss Louella Ward Flanders of New Orleans, La., spent many months gathering together the data on her own branch of the family, and from family papers has compiled a most interesting and valuable account of the lives and activities of those who settled in Louisiana in the early days.

Mrs. Sidney Stevens of Stanstead, P. Q., has assisted very materially with the Canadian branch of the family, contributing an old genealogy compiled in 1848, as well as many personal accounts of the lives of her father's family. Mr. Lewis Flanders of Brookline, Mass., has also given much time to the collecting of records pertaining to this Canadian branch, of which he is a descendant. He has in his possession many old documents relative to Gov. Alvan Flanders, and a most interesting old diary kept by his grandfather when he went from his home in Canada to settle in Boston, Mass.

Miss Minnie L. Flanders and Mrs. Farwell P. Merrick of Warner, N. H.; Mrs. Lewis Burton Flanders of Bridgeport, Ill., and Mrs. Charles Roscoe Flanders of Rockland, Me., have also been untiring in their efforts to obtain data for this family history, and have made most valuable contributions.

Mr. Harry Grant Flanders of Chicago, Ill., who has been engaged for many years in collecting family records, very courteously assisted with the results of his research.

My special thanks are given to Mr. Carl Lawrence Flanders of Amesbury, Mass., for the constant encouragement he has given me from the time this work was first undertaken up to the present time. He has been an unfailing source of inspiration, as well as a most valuable contributor.

During the course of the compilation of this family record, many have passed away, who took a very active interest in the work and whose loss has been deeply felt by the compiler. Among these are Mr. James Allen Flanders of Framingham, Mass., and Mr. Edward Aiken Flanders of San Francisco, Calif.

Mr. George McK. Roberts of New York City, who is collecting material for a history of the town of Enfield, N. H., has been most kind in assisting with all records pertaining to the Flanders family which he obtained in the course of his research. Mr. Harry Hequembourg Pierson of the American Legation at Bogotá, Columbia, S. A., who has in preparation a genealogy of the Hequembourg family, has also been a valuable contributor. Mr. Charles Preston French of Chicago, Ill., who is compiling a genealogy of the French family very courteously sent in material he had obtained on the Flanders family.

The illustrations in this book were made by Walter L. Flanders of Dover, N. H., who is an expert in photography, and it is due to his skill and patience that such excellent reproductions were made, in nearly all cases, from most unpromising material. Due to age, many of the photographs were badly faded. Others were merely small tintypes. His contribution is most gratefully acknowledged.

Without the assistance of my son, Francis Flanders Dunbar, much of the material in this book could not have been collected. He has been of invaluable assistance in locating practically forgotten cemeteries, overgrown with almost impenetrable thickets, piecing together the broken stones and deciphering the nearly obliterated inscriptions. He has also aided in copying records, both in this country and in Europe. In the latter, the records were in the old handwriting of the priests and were written in medieval Latin and French, and old Flemish.

My thanks are also extended to my sister, Miss Ellen I. Flanders, who has also assisted in the copying of records and cemetery inscriptions.

It is to be regretted that lack of space does not permit a personal acknowledgment to the many members of the family who have contributed their records. The assistance rendered by those whose names will be found listed in sections J, Q, R, and S, under Source Material has nevertheless been very deeply appreciated.

E. F. D.

# THE FLANDERS FAMILY
# FROM EUROPE TO AMERICA

"In y$^{e}$ ffeare of God"

After reading the scanty documentary evidence, left behind by the early settlers of New England, one gets the impression that God mingled much more freely in the affairs of men in those days than now. Our fathers lived daily "in y$^{e}$ ffeare of God," and died "in y$^{e}$ hope of a joyfull resurrection." It would seem almost that they adopted the Old Testament for the rule and guide in this earthly life, and reserved the New Testament for the life to come. Religion was the paramount issue with them, and, apparently its maintenance in its original purity, as they conceived it, brought far more sorrow than joy.

It has been said that the Puritans settled New England. This is not strictly true. New England was settled by Puritans, by restless adventurers, by criminals fleeing from justice, and by non-conforming Christians whom the intolerance of the Puritans drove from their midst to the farthest confines of the then known land. It has been said that our fathers came to this country to escape religious persecution. This, again, is only partially true. To him who reads carefully, it is quite evident that they came to have their own way. For twelve years they lived in Holland where there was no religious persecution, and yet they were not content. They had dreams of a commonwealth in which the church rather than the state should be the governing power; and by "church," they meant their own particular form of religion. This statement is borne out by their persecution of the Baptists and Quakers in after years. They endured all kinds of hardship in coming to America; they died of starvation, and cold, and disease after they got here, and after all these sacrifices, no doubt they felt themselves justified in adhering rigidly to the principles upon which the colony was founded.

Religious movements are more often governed by fanatical zeal than by the rules of common sense. In the days of Peter the Hermit, men, women, and children entered upon a mad attempt to recover the Holy Sepulchre. They had no adequate means of protection; they had no organized plans for maintenance on the way, and they died by thousands before they reached Palestine. Even so, the Pilgrims, in their eagerness to reach the shores of America, embarked in rotten ships, without sufficient provisions and without the necessary tools with which to establish themselves in the new land. Somebody evidently noticed this and in response to the question, "How do they expect to live after they get there?" received the reply, "By fishing," and King James, with ill-concealed sarcasm said, "It was the Apostles' own calling."

Leaky ships and storms and head winds so delayed the passage that the Mayflower with her cargo of one hundred people entered Plymouth Bay in late December. Those of us familiar with a New England winter can easily reproduce the scene. The wilderness of pines and hemlocks, the drifting snow, the freezing winds whistling through the treetops—these things kept the Pilgrims huddled together in the ship for warmth as long as it was possible to retain her. And there were stories of Indians, a fierce and relentless foe, to be overcome, so that the first task was to build a platform on the top of a hill upon which they mounted some of the antiquated guns of the ship. As it happened, the Indians at that time were living "in ye ffeare of y^e^ Devil," and interpreted the coming of the settlers as a visitation upon them for the murder of a couple of Englishmen some months before. Both parties lived in equal fear of each other for a number of years.

Some ten years after the landing of the Pilgrims at Plymouth, began the great Puritan migration to the colony at Massachusetts Bay. The kings and queens of England and Europe gave to their subjects tracts of land in America which they did not own and which they had never seen. The Puritan conscience was more sensitive and in many instances the land was bought from the original owners. The price paid was ridiculously small, but what would you give for a tract of land which would require the labor of an entire generation, in point of time, to reduce to the bare conditions of living? The value of mediums of exchange varies according to the times and the circumstances. When an iron pot rises to the dignity of being specifically mentioned and bequeathed in a will, and a few scraps of rusty "ould irun" are inventoried as of considerable value in a man's estate, we are impressed with this fact.

As soon as the dwelling houses were completed the meeting house was built. About three miles from where I am sitting at this moment, upon the top of a hill overlooking rivers and bay, are the grassy outlines of such a house, erected in 1654. A few years later, when the Indians became troublesome, it was surrounded by a palisade with two sconces or "flankarts" from which armed watch was kept during service time. Across the way lived Elder Hatevil (Hate-evil) Nutter. Even the names were made to conform in those days. There were no cushioned pews, no stained glass windows, no pealing organ in that church. The people sat upon an unyielding ash plank and listened to a sermon two hours long. Light was admitted through greased paper or twisted glass bullseyes, and very likely Elder Nutter "raised the psalm" without the aid of a pitchpipe.

The sexton summoned the people to worship by the beating of a drum. Can you not see them, those stern men with guns at their shoulders, those sad-faced women in their white kerchiefs toiling slowly up the hill? They knew no better than to live "in y^e^ ffeare

of God," and we, from the vantage-point of our superior knowledge and understanding, think we can afford to smile and invent sly quips about "falling upon their knees and then upon the aborigines," quite forgetting that nothing short of this same religious fervor could have opened this land of ours in the face of cold and starvation and mutilation at the hands of a savage foe. That first generation lived about long enough to clear the stubborn land and erect a few rude dwellings. What did they gain for themselves? Not even a comfortable living, but who can count the blessings they conferred upon us their descendants?

In the second generation we find community life at high tide. Theocratic government, the ideal of the Puritan, was firmly established and church membership was necessary for participation in the affairs of the body politic. Newcomers were required to take the "Oath of ffidelitie" in which they swore "by the greate and dreadfull name of the ever-lyveing God" to be loyal to the commonwealth.

I have said that New England was settled by Puritans, by adventurers, by criminals fleeing from justice and by dissenting Christians. Some of the followers of Anne Hutchinson, the Anabaptist, were driven into New Hampshire where they founded the towns of Hampton and Exeter. William Willis, in his history of Portland (Maine Hist. Soc. Collections, Vol. I, p. 90) says, "the want of a regular government east of Piscataqua for many years, encouraged a laxity of morals which did not prevail in any other part of New England." He mentions that the commissioners of the king in the report of their doings here in 1665, speaking of the people east of the Kennebec, say, "those people are for the most part fishermen, and never had any government among them; most of them are such as have fled from other places to avoid justice."

Such law as there was emanated from Massachusetts Bay and from petty governments established in the various plantations, and in its administration the influence of the Puritan is everywhere evident, striving to compel the people to live "in y^e^ ffeare of God" and in communion with the church. The Court records of the old town of York, Maine, bear eloquent testimony to these facts. Women were presented at court for "abuseing" their husbands and slandering their neighbors. One woman, for telling the sheriff what she thought of him, was condemned to have ten lashes laid upon her bare back. In 1674, Adam Gudding was presented for "denying the morality of the fourth commandment." The selectmen of Cape Porpus were presented for not seeing that "the children and youth of the town were taught their catechism and educated according to law." In 1671, Thomas Cloyse admitted to the court that he "played at cards," and was fined 5s. In this same year one Thomas Withers was convicted "for Scruptitiously indeavoring to prevent the providence of God, and privilidges of others, by putting in several

Votes for himself to be an officer of Town Meeting, when He was Intrusted by divers Freemen to Vote for other men, and for now writing and forging of a Summons and subscribing the clerks of the Writ's Hand to itt without his order."

In the records of 1645, we catch a glimpse of Mrs. Sherman's stray pig which occupied the attention of the Church and the General Court at Boston for nearly two years, and which was instrumental in bringing about the bicameral form of government in America. It is evident that a pig might be properly included in the arms of the United States. This case shows also that the ungodly were alive to the fact that justice was not impartially meted out in those days. Read the deposition of George Cleaves, taken on May 1, 1645:

> "I, George Cleaves, do affirme that about the 25th of the 3rd month last, 1645, that three of Andrew Algar's men of Stratton's island came to my house in a botte to borrow scales and waits to way their fish, and I questioned them about all that shuting which troubled all the people in several plantations and they tould me that Mr. Nash shot them, and give them pouder to answer him againe and I also demanded of them if they were not all drunk, and they said that they were all merrie, and farther I affirme that I went and Mr. Tucker with mee to the house of John Cussin's and Thomas Smith, in Cascoe Bay and about 3 leagues from my house to have taken there testimony consarning Nash's slandering your General Court, but could not prevail upon them to take the oath, they being refractorrie and saith that Nash is in their debt, but confessed verbalie to us, as they had formalie tould Mr. Holland of Dorchester that Nash said the Court had done a great wrong to a pore woman about a sowe that none could have justice from you but such as were membars of the Church, and tould them they as good live in turkie as live under such a government, and tould them that thare were 19 witnesses sworne against Mr. Cane (Capt. Keayne) yet he being a membar carried the mattar against the poore woman and other witnesses to this effect, and this is in the mouths of all malignants, it being reported say they by thouse that live amongst them and therefore is undoubtedly trew."

These records give us a glimpse of the politics of that day, both civil and ecclesiastic.

It now no longer required all of one's time to provide the bare necessities of food and shelter, and many men reverted to the trades which they followed in the old country. The rivers and bays of the new land abounded in salmon, and many busied themselves in exporting fish to England. The thick forests furnished an abundance of spruces and pines suitable for masts and spars in the king's navy, and many of the highways leading to the coast in this part of New England from which I am writing, are still known as "the old mast roads." Oaks were plenty and they were fitted for staves for wine casks and exported to Spain and Portugal. Shipbuilding was begun wherever there were opportunities for launching, and now the old

records begin to show ship-wrights, mill-wrights, house-wrights, and wain-wrights; coopers and carpenters, potters and blacksmiths. Further evidence that undesirable citizens who lived not "in y^e^ ffeare of God" were now coming to New England, is found in the election of "fish-viewers," "stave-viewers," and "mast-viewers," whose business it was to see that rotten fish or worm-eaten staves or shaky timbers did not leave the shores of America. Trading in land was a common enterprise, and those who acquired large holdings, or who were influential in affairs of state, began to be known by the title of "Mr."

Of course there were many lesser callings, such as wheel-wrights and caulkers and cordwainers. Do you know what a cordwainer is? There were many public officers such as pound-keepers, hog-reeves, fence-viewers, highway surveyors and herdsmen, and many of these occupations called for men of integrity and sound common sense. We are apt to think of a "cow common" as a little plot in the center of a village with a dozen cows grazing upon it. The copy of a vote in town meeting lies before me, which specifies that a certain tract of land, several miles in circumference, shall "lye common to y^e^ towne forever." In passing, one of the boundaries of that common was "y^e^ frogg pond." Somehow, the doubled consonants give me a satisfactory and realistic sense of the fecundity and multiplicity of the frog.

In the second generation flocks and herds were abundant in New England. One ship arriving at our shores was called the "Pied Cow." And there is documentary evidence that some of these animals lived "in y^e^ ffeare of God." We find on record a town which gave the use and improvement of the parsonage, barn, orchard and pasture, to the widow of their former minister, reserving accommodations for "minister's horses, which come to preach at the West meeting house."

What about the lives of the young people of that day? They were pretty drab, I fear. There was no dancing upon the village green, no sports in which the sexes mingled. I have in my possession an old book, published in the beginning of the eighteenth century. It is a terribly dry defence of some obsolete theological question and as such, interests me not at all. That which does interest me is the fly-leaf upon which is written, "Mary Tupper her Book," and I cannot escape the conviction that this book was Mary Tupper's light reading. Surrounded by a multitude of "blue laws," young people could meet only in the presence of their elders. Courting was done in the common living room, and the only privacy the young people had, was in the shadows cast by a dying fire. It was the old story of the laws of man in conflict with the laws of nature, and it is not surprising that lapses occurred now and then. That which is surprising is that the records do not show that our fathers meted out to

cases of illegitimacy the punishment accorded to Hester Prynne in Hawthorne's romance. One of the bewildering things about the Puritan character is that with all his implacableness and hewing to the line, there come out occasional exhibitions of mercy and loving kindness, all the more acceptable because they are unexpected. In the scouting orders given to Joseph fflanders and others in 1702, they were directed "to range the hills" and if they met any Indians they were "not to kill them but to treat them kindly and bring them in to Major noye."

Illegitimacy is far more common now than in the early days of New England. The Puritan was concerned with the breach of the moral law; we of today are concerned over the possible effect it may have upon inheritance and the descent of property.

In this second generation we see the workings of that pioneer spirit so characteristic of New Englanders down to the present day. Of necessity, trades could thrive only in large communities; husbandry was always the refuge of the poor. The desire for better and cheaper land carried men far into the wilderness. In succeeding generations we find this same urge apparent, as in the case of Nehemiah Flanders, who with a bag of salt on his shoulder and four dollars in his pocket, walked from Warner, New Hampshire, to Colebrook, in the same state, a journey of one hundred miles as the crow flies, and, of course, much farther than that by the devious paths of that day. Distance and lack of transportation had no deterrent effect upon this man who was determined to establish himself in a new land. The restless husbandman was always on the move and was stopped only by the shores of the Pacific Ocean.

So, too, the desire to have one's own way has been perpetuated. This desire directed into the proper channels is responsible for the self government which we now enjoy. The Puritan was loath to accept dictation. In the early days of the colonies the mandates of the king were usually lost in committees sent out to consider them.

In this second generation, also, we have seen the beginnings of revolt against Theocracy. In the deliberations now going on with reference to the recognition of the Soviet government, it is rumored that the President of the United States will stipulate that Americans in Russia shall be allowed to worship God according to the dictates of their own consciences.

It is to these characteristics of the Puritans which we sometimes condemn as narrow and bigoted, that we owe the United States of today. Have you ever thought of that?

He who attempts to place an estimate upon the character of the early settlers of New England, will be confronted with a bewildering and contradictory mass of evidence. This little sketch was written in the hope that it may throw side-lights upon that character, as revealed in the records which have been searched for the compila-

tion of this book. Men should be judged not by inconsistencies, not by petty success or failure, but by the record of final achievement. Our fathers left us a stable government and a land improved and cultivated. In homely phrase, they did all the dirty work that we might live in luxury and ease. Do you recognize this? It is no exaggeration to say that there are men and women in New England who have never given the fact a serious thought. Once a year our governors issue a solemn proclamation for the Puritan Thanksgiving. We are urged to repair "to our several places of worship and there offer up thanks to Almighty God," etc., etc., and in response we flock by the thousands to the football stadium, without thought for those who made the holiday possible.

When I see the sunny pastures of New England, I am reminded that someone cleared them of forest and undergrowth and passed on as soon as the task was accomplished. When I contemplate the miles of stonewalls which cut the landscape into squares like a gigantic checkerboard, I am seized of a backache, and the sight of deserted houses and old cellar holes, half filled with bricks from the fallen chimney, send me off into dreamy speculation. I wonder who lived, who suffered, who was briefly happy there.

In these days of rushing automobiles, of pushing and crowding to gain more than one can use, I wish it were possible to persuade people, that it is their solemn duty to pay more than occasional homage to the memory of those men and women of indomitable will and sturdy perseverance, who clung so steadfastly to an ideal and who lived daily "in y$^{e}$ ffeare of God."

Louis W. Flanders, M.D.

Armistice Day 1933

# THE FLANDERS FAMILY
# FROM EUROPE TO AMERICA

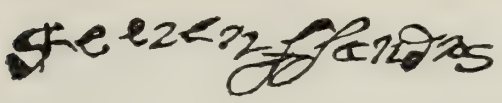

## PIONEER TO THE AMERICAN COLONIES

With but few exceptions, all who bear the name of Flanders in the United States and Canada find a common ancestor in him whose signature appears above. The handwriting of our pioneer ancestor has thus been preserved to us, attached to many old documents of the period. The quaintness of the handwriting of the seventeenth century is at once an obstacle and a source of interest to the present day reader. For example, the ff in "fflanders" is double to indicate capitalization, and corresponds to our present capital F. An inspection of these early documents has shown that, despite certain minor variations in chirography, our ancestor invariably spelled his given name, STEVEN, employing the V in place of the usual PH. The French, German, and English spelling of the name is STEPHEN or STEPHAN. The Russians also employ the F (PH) sound, instead of the V. In contrast with these, the Flemish and Dutch employ the V, as did our ancestor.

While too much significance should not be attached to the spelling of a name, it is a matter of considerable interest that Steven Flanders should have followed the Flemish form in view of the fact that he was undeniably of Flemish stock, coming to this country from the Flemish Netherlands or possibly from England. I have been informed that the name of Stephen is most uncommon in England, but is found spelled with the V. As the biblical spelling, Stephen, is the more common, it is very likely that this V form was introduced by the Flemish emigrants, many of whom settled in England in the sixteenth and seventeenth centuries, and a certain number even prior to that period.

Many of us consider that our ancestor, Steven Flanders, came from the Flemish Netherlands,—from the old provinces of Flanders (now a part of Belgium); others are disposed to believe that he came from England. In an attempt to settle this question, extensive research has been carried on both in Belgium and in England. The results of these investigations, being still open to controversy in certain details, will be found in the addenda of this volume. Further research is being carried on and should additional information be obtained, a later edition will be published. At the present time this

much may be said: Steven Flanders was of Flemish origin. As to the country in which he was residing at the time of his emigration to America, the following possibilities exist: that he was a native of the old provinces of Flanders, and sailed from a Flemish port or a Dutch port to this country, or sailed first to England and resided there a certain time before coming to the Colonies; secondly, that he was born in England as a child of Flemish emigrants. From the evidence set forth in this volume, the reader is invited to draw his own conclusions as to which of these possibilities he considers the more probable.

From the family traditions we learn that our pioneer ancestor arrived in this country "soon after the Mayflower"; that he landed in Maine, Massachusetts, or New York; that he was the son of an earl; that he was found on a battlefield of Flanders when a boy of four or five years of age, and was then taken to England; that he fled from the Flemish Netherlands in a "pork barrel" in order to escape religious persecution; that he came to this country inspired by a love for adventure; and that he narrowly escaped shipwreck in a violent storm at sea, losing papers entitling him to money and property, so that he reached the shores of the new country in a penniless condition. It would be interesting, were it possible, to trace the common origin of these diverse accounts. While a fuller exposition of these traditions is given elsewhere in the book, the present summary reveals that, among the many inconsistencies of these legends, there is a point of mutual agreement;—that Steven Flanders came from the provinces of Flanders.

While the deficiency of data on our first American ancestor (inclining one to believe that the well-known "Flanders taciturnity" had its origin in him) leaves unanswered much that we would like to know, such information as has been obtained is quite consistent in what it suggests concerning his character, and affords us a rough outline of his activities.

The time of his coming and the date of his birth are unknown. Whether he was a youth, or a man nearing middle age, when he decided to seek his fortune in the New World, we do not know.

James Savage mentions in his "Genealogical Dictionary" that Steven Flanders was twice married. No authority is cited for this statement, nor have any records been found to verify it. However, it is quite possible that such was the case, for there are many indications that Steven was not a young man when he settled at Salisbury, Massachusetts. For example, he was never called upon for military service in the Indian troubles of the time. An additional indication of advanced age is found in the inventory of his estate, which lists among his belongings "2 payre of spectacles." In the Colonies during the seventeenth century, spectacles were uncommon; they were employed by the aged as an aid to reading,—an occupation

for which there was seldom time until bodily infirmity prevented the early planters from carrying on their out-door activities. The fact that Steven was the owner of "2 payre" might well suggest that he was a man well advanced in years at the time of his death in 1684,—only 38 years after the birth of his first *recorded* child. If he had been a young man in 1646 when his first recorded child was born, he would have been but slightly over sixty years of age at the time of his death,—scarcely to be considered as an old man. Also, his will is subscribed, not with his signature, but with his mark. This instrument is dated four months prior to his death, and a petition made out in 1680 was signed for him (probably by his son Philip). As his own signature was attached to several *earlier* documents, the absence of his personal signature to the later ones might well be due to the infirmities of age.

It has been stated that Steven Flanders was the only one of the name who came to this country in the early days. If such were the case, then we must conclude that he was twice married and that he had other children by the first marriage;—for there are records of other Flanders in New York State and in Virginia about 1663. The data concerning these will be found listed under "Undetermined Descent."

The universal opinion appears to have been that Steven made his first settlement in Salisbury, Mass. Due probably to the fact that, in 1860, Savage stated in his "Genealogical Dictionary" that "Steven Flanders was in Salisbury in 1646," but that he was "not one of the first settlers," Dr. Prescott, in his brief genealogy of the Flanders family (in the N. E. H. & G. Reg., vol. 27) rephrased these statements to read: "Stephen Flanders came to America between 1640 and 1646," and that he "settled at Salisbury, Mass.," doubtless forming his conclusion from the above statement of Savage and the fact that the list of Salisbury's first settlers, drawn up in 1640, bore no mention of the name of Steven Flanders. Since the publication of Prescott's genealogy in 1873, all books of genealogical reference have repeated this statement in one form or another. Because of this continual repetition, it is important that the significance of these dates be appreciated, as they are misleading, and probably erroneous.

The town of Salisbury had no permanent settlement prior to 1640, and since Steven's name does not appear on the list of original settlers drawn up in 1640, his arrival would necessarily have been subsequent to that year. Now in 1646, on the 8th of March, we find entered among the births on the town records of Salisbury,—"Steven sone of Steven fflanders & Jane his wyfe." These two dates form the sole authority for the above statements in regard to the time of the arrival of our ancestor, Steven, in this country and his settlement at Salisbury.

In order to ascertain whether this birth record could be considered indubitable proof that Steven, Jr., was born at Salisbury, it was necessary to examine the *original* town records. For a long time, these could not be found, but, as a result of persistent search, they were finally located. Had the births been arranged in perfect chronological order, or nearly so, the inference that the birth occurred at Salisbury would have been justifiable, but the following excerpt from this old record book will show that this was not the case:

> Thomas, Sone of Richard Currier & Ann: his wyfe was born 8:1: mo:1646.
>
> Steven sone of Steven fflanders & Jane his wyfe was borne 8:1: mo: 1646.
>
> Martha, daughter of Tho: Currier & Mary his wyfe was born in ye 12: m:*1645*.
>
> Phillip Sone of Henry Brown & Abigail his wyfe was born 10th mo 1646.
>
> Mary, daughter of Jno. Hoyt & ffrances his wyfe was born: 20:12: mo:1645.
>
> Mary, daughter of Mr. Samll Dudley & Mary his wyfe was born 21:2:mo 1646.
>
> Debora, daughter of Wm Barnes & Rachell his wyfe was born 1:2: mo:1646.
>
> Elisha, Sone of Mr. Samll Winsley & Elizabeth his wyfe was born 30:3:mo:1646.
>
> Sarah daughter of Mr. Wm Worcester & Sarah his wyfe was born 22:4:mo:1646.
>
> Sarah, daughter of John Clough & Jane his wyfe was born 28:4: mo:*1645*.

As the births for 1646 are followed in several instances by births in 1645, it is clear that these entries could not have been made upon the town records at the time the child was born. At what subsequent date these births were recorded, it is, of course, impossible to state. Mr. David Hoyt gives this additional information that, there are "two ancient and three modern copies" of the Salisbury records. One of these ancient books is the one from which the above excerpt is taken, the other is the Old Norfolk County book. Both of these have been examined and in the latter book a birth in 1646 is followed by a birth in 1639; there are also other births recorded in 1637, 1638 and 1639 (births occurring before the town was settled) and a birth in 1641 is found among the births of 1644.

This lack of chronological order may be explained in the following manner:

On the 9th of Sept., 1639, an order was issued by the General Court of the Massachusetts Bay Colony that:

> .. .. .. there bee records kept of the dayes of every marriage, birth & death of every pson wthin this jurisdiction. For every death 1d, for every birth a 1d, the same to be certified once every yeare at

> the time of the Generall Courte, the same party bringing the certificates to pay the fees vnto the recorder for entry of the same, and such townes to bee fined 40s as shall faile to send vp theire certificates.

As this order called for the annual presentation of these records, it would seem improbable that the original Salisbury record book (if, indeed, it was then in existence) was sent in every year: rather, one would suppose, separate lists were sent in for certification. Then, at a later period, these records were assembled, and a copy made from the earlier certificates,—an attempt being made by the recorder to place them in approximate chronological order. In fact, an examination of the old book of vital statistics for the town of Salisbury, reveals that all entries up to *1672* were made in the same handwriting, and in several cases, entries for an entire family follow in consecutive order; indicating that the book was not made up in its present form at the time these events occurred, but at some later period, as suggested above.

As Old Norfolk County was not organized until 1643, it is probable that the certificates were kept at Boston by the General Court prior to that time. A shire town was not established until October, 1649,—this town being Salisbury. With the establishment of a shire town, it is reasonable to suppose that all matters pertaining to the county were then ordered to be kept in County books. Therefore, about 1650, or even later, the records of the constituent towns would have been transferred from the Boston files to the Old Norfolk County books, where they now appear. The records in the Old Norfolk County book and the Salisbury town book differ in certain instances, indicating that the Salisbury book was made up later,—the variations between the two representing additions or emendations to the Old Norfolk County records, made, perhaps, at the request of the parties concerned. For example: the birth of Abigail Carter is entered in the Old Norfolk County book as occurring the latter part of June, 165–, while in the Salisbury book the fuller and corrected record of "11th mo: 1652" is given.

This being the case, the date of 1646 affords no proof that Steven was a resident of Salisbury at this time. An effort was, therefore, made to find some other record that would definitely establish his residence. This record was found in the "province and Court Records of Maine, 1636-1686":

> At a Generall Courte houlden at Gorgeana alias Accomenticus, the 16th of October, 1649, before the right worshipfull Edward Godfrey, Deputy Governor, Mr. Nicholas Shapleigh, Mr. Abraham Preble, Edward Rushworth, Assistants: and Basill Parker Re: Cor. "Presentments: The wife of Stephen Flanders presented for abuseing her husband and her neighbours; the Constable to have a warant to bring her to the next court."

This is significant as we find recorded at Gorgeana (a former name for York, Maine), under date of July, 1649:

> Whereas the Inhabitance of Pascataquache, Gorgeana & Wells in the province of Maine have begun to propagat and populate these parts of the Counterey did formerly by power derived from Sir Fernando Gorges exercise the regulating of the affayres of the Counterey as ny as we could according to the Lawes of England and such other ordinances as was thought meet & requiset for the better regulating thereof, now for as much as Sir Fernando Gorges is dead the Cunterey by ther generall letters sent to his Heyre in June 1647 & (48) but by the sad distractions in England noe (return) is yet come to hand: and command from the Parlament not to meddell in soe much as was granted to Mr. Rigbey: most of the commissioners being departed the province, the Inhabitance are for present in sume distraction about the regulating the affayres of these partes for the better ordering whereof tell Furder order power and authorryty shall come out of England: The Inhabitance with one Free and unius animus consent doe bynde themselves in a boddy politick and combination to see thes partes of the Cunterey and province regulated according to such lawes as formerly have bine exersised and such other as may be thought meet not repugnant to the Fundamentall lawes of our Nation and Cunterey: and to make choyse of such Governor or Governors as by most voysses they shall thinck meet: Dated in Gorgeana: alias Accomenticus the —— daye of July 1649.

The above clearly shows that the inhabitants of Gorgeana and the neighboring towns had resolved to set up a voluntary government of their own, and they would, therefore, have had no authority to summon a resident of the Massachusetts Bay Colony to their court;—a court which was appointed solely for the purpose of "regulating the affayres" of their own towns. It was not until Nov. 20, 1652, that the "Inhabitants of Gorgeana" acknowledged themselves subject to the "Government of Massachusetts in New England," and the name of the town was then changed to York. On May 18, 1653, Court was established at York under the jurisdiction of Massachusetts. (*G:40*)

From the foregoing records we must conclude that Steven Flanders and his wife, Jane, were residents of York, Maine, on October 16, 1649, when the summons was issued for Jane to appear at the next court. This Court was held, apparently, October 15, 1650, but Charles Edward Banks, in his "History of York, Maine," states that: "As there is no further report of this case, he" (Steven Flanders) "must have removed immediately to Salisbury where he was taxed in 1650 and lived there until his death, June 27, 1684."

Possibly an additional piece of evidence is found in Mr. David Hoyt's statement that: "At least five of the first settlers of Salisbury had been previously at York. Later there were frequent removals between Essex County and York County of families bearing the names of: Flanders (perhaps); Blaisdell; Merrill"; etc. "This is

true not only of York but of Wells, Kennebunkport, and other towns on the coast."

That Old Norfolk County in the Colony of Massachusetts Bay was organized in 1643 has been previously stated, and that Salisbury was made its shire town on October 17 (or 18), 1649. If it be supposed that Jane was summoned to the next Maine Court because the Salisbury Court was not yet established, even though such a step was legally out of order, since the inhabitants of Gorgeana could not exercise jurisdiction over the Colony of Massachusetts Bay, there still remain two points which would make her residence in Salisbury at this time untenable: first: the fact that Salisbury was to be *immediately* made the shire town of Old Norfolk County could not have been unknown to the Maine Court at the time it issued a warrant for Jane's later appearance before another Maine Court; second: there is no record that Jane was ever called before any Salisbury Court to answer this charge.

Some years prior to 1852, Joshua Coffin undertook to go over the Court files and other public papers in the County of Essex, comprising part of Old Norfolk County and to extract therefrom all the genealogical items contained in them. The results of his research are given under the title,—"Coffin's Minutes of the Early Settlers of Essex and Old Norfolk." He prefaces these "Minutes" as follows: "Where the residence was known it is given, and those not known resided in some part of Essex and the then County of Norfolk." When Old Norfolk County was organized it included several New Hampshire towns, namely, Dover, Portsmouth (then known as Strawberry Bank), Hampton, and Exeter; Salisbury and Haverhill in Massachusetts were also part of this county. Later when Old Norfolk County was abandoned (1679-80), Salisbury and Amesbury were added to Essex County.

An entry in these "Minutes" of Joshua Coffin, has caused a certain amount of confusion, for we find listed: "Flanders, Jane, wife of Stephen, 1648." No place of residence is given, therefore Mr. Coffin found nothing to indicate where she was living at the time. It has been assumed, because his research was confined to the records of Essex and Old Norfolk County, and because the birth of Steven, Jr., was entered on the Salisbury records under date of 1646, that Jane must have been residing at Salisbury in 1648. It will be noted that Mr. Coffin's records were taken from "Court files and other public papers" in the two counties of Essex and Norfolk; that Norfolk County then included Portsmouth, N. H., a town located but a few miles from York, Me. As it is impossible to locate the paper from which he obtained the above notation, and in view of the fact that we have conclusive evidence that in 1649, Jane was in York, Me., the only reasonable supposition appears to be that she may temporarily have been in Portsmouth at this time and served

as a witness in some case, or that her name was attached to some paper of a public nature, possibly a land transaction. This reference cannot be considered in any sense, as an authoritative proof that she was then residing in Salisbury, Mass.

On Feb. 3, 1650, a town meeting was held at Salisbury at which "Steven Flanders," and others, were "accomp'ed townsmen and Comoners." Thus we have a definite statement that Steven Flanders was in Salisbury in 1650. As we have just as definite assurance that he was in York, Me., October, 1649, we must assume that he arrived at Salisbury sometime between Oct., 1649 and Feb., 1650.

On the Salisbury town records the death of Mary, daughter of Steven fflanders & Jane, his wyfe, under date of May 4, 1650, is given. Her date of *birth* is not recorded. Taken in connection with the foregoing evidence, we can but conclude that both she and Steven, Jr., were born elsewhere. It is possible that the town records of Salisbury were compiled at so late a date that her birth was not remembered or that, as she died so shortly after the arrival of her parents at Salisbury, her residence "w$^{th}$in the jurisdiction of Massachusetts" was not considered to have been of sufficient length to warrant the payment of "ld" for recording her birth.

The first land divisions in Salisbury were made with an eye to the monetary means of the settlers, as the account given in an old newspaper, published at Amesbury in 1874, and entitled "The Villager," bears witness:

> The first record of a meeting held at Salisbury bears the date of March 1639. At this meeting it was ordered by the original grantees that there should be two divisions of meadow land, "each man to have four acres to his one hundred pounds of personal property"; other divisions were left to be determined upon by future action. Upland lots were to be divided so that he who had 50 pounds of personal property should have four acres, and he who had from 50 to 150 pounds should have six acres, "and all above shall share four acres to every 100 pounds additional." This division of land was on the principle that "to him that hath shall be given," but its real object was to attract among the settlements men of wealth. The lots were granted on condition that they should be settled upon before the sixth of May and those having families should inhabit before the last of October. The granting of these lots shows the money value of the persons receiving them. On the 5th mo. 20th, 1641, an order was passed that all persons who had been granted lots of land should come and reside in the town before the first of November next or else their lands would be forfeited to the town.

Steven Flanders' name first appears on the tax list in Salisbury in 1650, when he was made townsman. A townsman was obliged to own land in his town, and we learn from the records that Steven was given an acre and a half for a house lot when the above office was conferred upon him. He was rated for three shillings, nine pence, and there were but few on the list of sixty-one who received

a lower rating. It is evident that he possessed no ratable property aside from the acre and a half which had been given him. In view of the fact that only persons of wealth were desired in the town, we may wonder why he was made townsman and received a gift of land. The only explanation is, I believe, that given me by one who is an authority on the history and customs of the early settlements. He was considered, for reasons which we are at liberty to supply, a man of worth and value to the community, therefore, the inducements of land and town offices were given him in order that he might become a permanent resident.

We have another indication in this transaction that Steven's residence in the town had been comparatively short, for it was an early and very prevalent custom to "warn out of town" all prospective settlers who were considered undesirable, or of scanty means, lest they become a burden on the town. It frequently happened that men of good character and ability were thus "warned out of town" through the ignorance of the town officials and their fear that the town would be obliged to support these newly arrived settlers.

Steven Flanders was made townsman on condition that "he constantly keep the town herd of cows." Many of us today are ignorant of the nature of the office of townsman. While the "Selectman" of today is a lineal descendant of the "Townsman," the powers and duties of the latter were broader. Joshua Coffin in his "History of Newbury, Mass.," gives an interesting account of the functions of the townsman:

> Each township had the liberty to chuse prudential men, not exceeding seven, to order the affaires of the towne. They were at first called by the name of the "seven men," then "Towne's men," then "towne's men select," and finally "select men," as they are still called. They "were chosen," says the Rev. Richard Brown in his diary, "to discharge the business of the town, in taking in, or refuseing any to come, into town, as also to dispose of lands and lots, to make lawful orders, to impose fines on the breakers of orders, and also to levy and distrain them, and were fully impowered of themselves to do what the town had power for to do. The reason whereof was, the town judged it inconvenient and burdensome to be all called together on every occasion."

Steven's position as keeper of the town herd of cows does not seem elevating, judged from our present standards. However, the position was not only one of responsibility, but one involving duties which we do not associate with the "herdsmen" of today. Cattle were difficult to obtain, as but few could be brought over in the ships, and fences were almost an unknown quantity. Each town set aside a portion of land to be used as a cow common. Each settler was allotted a certain section in this common and paid a proportionate fee for the same. It was the duty of the keeper to see that cattle did not stray outside their proper bounds, and that no man entered

his cattle in any section other than his own. In "The Villager" (referred to above), it is stated that,—"Salisbury in particular used extra care and guardianship for its cow common and ox common."

While there now seems to be no question that our ancestor was a resident of Gorgeana, Maine, and removed to Salisbury in 1649 or early in 1650, we have no evidence at all concerning the port of his arrival in this country. The principal harbors of that period were those of Boston, Salem, and Newburyport, on the Massachusetts coast, and Portsmouth on the New Hampshire coast. In Bradford's "History of the Plymouth Colony," he tells of a ship which arrived in February, 1623, which was nearly wrecked by a severe storm at sea. It succeeded, finally, in putting in at the harbor of Portsmouth, N. H. There is a certain correspondence between the description of this voyage, as given by William Bradford, and the old family tradition that Steven Flanders arrived shortly after the Mayflower, and was almost wrecked in a storm at sea. While this is merely a coincidence, it would, however, account for his settling at the nearby town of York, Maine,—a supposition which is interesting, though without proof.

Those of us who are interested in coincidence may find a certain pleasure in the fact that Maine, according to an article in the Maine Historical Collections, has been termed, "The Flanders, or in more modern phraseology, the Belgium of America." What could be more fitting than that Steven Flanders should make a settlement there?

While there is little to inform us of the temperament of our pioneer ancestor, or of his activities in Salisbury, he evidently made good, for we find him listed by John Q. Evans in his book: "Salisbury's Earliest Settlers," as one of the "prominent settlers whose names have been handed down to this generation." (1896)

We may believe that he was religious, though there are no records to show that he participated actively in the affairs of the Salisbury Church. He was not a member, and none of his children were baptized until after his death. But at the time of his death he had in his possession "bibles and books,"—the exact number is not stated. On May 19, 1658, he signed a petition relating to a "religious dissension" in the Salisbury Church, but this petition set forth that the "dissension was not of sufficient importance to require the appointment of a council, particularly as this would incur expense on the part of the towns people in the payment of their board at Sam'l Hall's." We may ask why Steven took no part in the activities of the Puritan Church at Salisbury until this dissension came up. What more obvious answer could there be than that he was a member of the dissenting party? At a time when the Puritan Church was an organ of government, such that "none could have justice" from the courts, "save such as were members," it is easy to understand why anyone not in sympathy with the church would

prefer to have his dissension therefrom pass unnoticed; also, considering the text of the petition, as a member of the dissenting party, his signature would give greater weight to the petition. Of course, we might add that he was averse to assist in paying the board of the council at Sam'l Hall's. As he was of Flemish origin, it is natural to suppose that he was a Walloon or French Protestant, and this conjecture is substantiated by the fact that the majority of his descendants, from his immediate progeny up to the present generations, were and are members of the Baptist or Methodist form of faith, many becoming ministers of these denominations.

There is no record that Steven Flanders ever became a freeman. This is an additional reason for believing that he was not a Puritan, for only members of the church could be admitted to the "rights of freemen." This ruling in regard to being church members went through many changes; it being frequently repealed and then again put into effect. The additional privileges vested in the freeman included the right to vote in the nomination of magistrates and in the choice of deputies or representatives (*H:57*), and to become a shareholder in town property and the property of the old Massachusetts Bay Company (*G:40*).

However, on the 8th of February, 1651, he did take the "Oath of Fidelitie." That he took this oath shortly after his arrival in Salisbury is, perhaps, one of the best reasons for supposing that he was not a Puritan, and that he was not a native of England before he came to this country. The oath and the purpose for its administration are here given in full, that the implication made therein, that he was a stranger from foreign parts, may be better appreciated.

> Forasmuch as divers inhabitants within this Jurisdicō, who haue longe contynued amongst us, receiveing p̄tection from this goverment, haue, as we are informed vttered offensiue speeches, whereby theire fidelitie to this goverment may be justly suspected, and also that diuers straungers of forraigne parts, of whose fidelity we haue not that assureance which is com̄only required by all goverments, it is therefore ordred by this Court & the authoritie thereof, that the County Courts, or any one magistrate out of Court, shall haue power, and is hereby authorized, to require the oath of fidelitie of all settled inhabitants amongst us who hath not already taken the same, as also to require this oath under written of all straungers who, after two months, haue theire abode here; & if any p̄son shall refuse to take the respectiue oath, he or they shalbe bound ouer to the next County Court, or Court of Assistants, where if he shall refuse, he shall forfeit fiue pounds a weeke for euery weeke he shall contynue in this jurisdiction after his s̄d refusall, vnless he can giue suffycient securitie to the satisfaction of the Court, or magist̄, for his fidelitie dureing his or theire residence amongst us; the oath to be as follows:
>
> "I (A B) being by God's providence an Inhabitant within the Jurisdiction of this Common-wealth, doe freely and sincerely acknowledge my selfe to be subject to the goverment thereof. An doe heer swear

by the great and dreadful name of the Everliving God that I will be true and faythfull to the same, and will accordingly yield assistance thereunto, with my p̄son and estate, as in equity I am bound: and will also truly indeavor to maintein and preserve all the Liberties & Privilidges thereof, submitting my selfe unto the wholesome Laws made & established by the same. And further that I will not plott or practice any evil against it, or consent to any that shall so doe: but will timely discover and reveal the same to lawfull Authoritie now heer established, for the speedy preventing thereof. So help me God in our Lord Jesus Christ" (Recs. Mass. Bay Colony, v. 3, p. 263).

Since no records of any seditious speeches uttered by Steven against the government have been found, we must conclude that he was held as "a straunger of forraigne parts." This oath was issued in 1644 and was an oath of fidelity to the "Common-wealth" of the Massachusetts Bay Colony, as its text plainly shows. This is still further evidence that Steven Flanders was residing in Maine prior to 1650, for had he been a resident of the Massachusetts Bay Colony, seven years would not have been allowed to elapse before he was required to take the Oath of Fidelity.

Of Steven's occupation while at Salisbury, we know but little. In the deeds of his land transactions, he is termed "a planter," which in modern parlance, may be rendered as both farmer and settler, or farmer and pioneer. That he was enterprising, industrious and resourceful may be gathered from the amount of property accumulated during the thirty-four years he resided at Salisbury. In 1650, his holdings were an acre and a half for a house lot, while in 1684, at the time of his death, he was in possession of a certain amount of commonage and 74 acres of land, of which 30 acres formed his homestead. His estate was valued at 300 pounds. From the "bibles and books" inventoried in his estate (and the "2 payre of spectacles") anyone would be justified in saying that he was a man of education. He could sign his name, which was anything but a common accomplishment among the early settlers. He held the office of townsman and was a "commoner," so that it may be said that he was held in some esteem by the community. If, as the evidence indicates, he came to Salisbury in 1649 or 1650, penniless, a Walloon emigrant, unused to the language and customs of the people among whom he settled,—as tradition and to some extent, actual evidence indicates,—the difficulties with which he was faced may be readily appreciated, if one is at all conversant with the times; how he could have accomplished what he did in the thirty-four years of life given him there, is, perhaps, less easy of comprehension.

An attempt has been made in the foregoing sketch of Steven Flanders to piece together the character and activities of our first American ancestor from the meager records he has left us, and to form as accurate a conception of the country from which he came,

the time of his arrival, the place of his first residence and the time of his removal to Salisbury. The deeds of his land transactions, which follow this account, shed but little light on these questions. His will (which also follows) does, however, furnish us with one valuable piece of evidence, which may be mentioned here. When he had this instrument drawn up, it was dated: "this fourth day of february, Anno: Domini: one thousand six hundred eighty three or foure." Those of us who are unfamiliar with the system of "double-dating" will wonder why he did not know which year it was! As an account of the intricacies of "double-dating" is given at another point in this volume, it will suffice to point out that in the old calendar, New Year's Day was the 25th of March, not the 1st of January, as in our present calendar. Hence, at a time when both systems were being used, the months of January, February, and a part of March, were followed by the two years to which, in the two systems, they belonged. Thus the will was dated, according to the present system, February 4, 1684; while in the old system, the year would have been 1683. At the period in question, England and the American Colonies were using the old system of dating exclusively; hence, they did not "double-date," as they paid no attention to the new system. But the Netherlands, Scotland, and all Catholic countries were using the new system before 1600. Why then, did Steven date his will 1683 or 1684? An authority on this question of "double-dating" has informed me that, in England and the Colonies, legal documents were always dated according to the old system, and that "double-dating" on such documents was extremely rare, indicating, usually, that a party concerned in the document was a "foreigner" who went by the other system. Again, the inference to be drawn is that Steven came from the Flemish Netherlands, and requested, very likely, that both years be entered on his will.

For the benefit of the reader, the evidence given in detail above, may be summarized with reference to the more important points at issue:

Steven Flanders was at Salisbury, Mass., in 1650. He arrived in this country several years before this time, probably, and it may be many years before, as there have been found scattered records of men bearing the name of Flanders in other parts of the American Colonies in sixteen and early seventeen hundred, who may have been his children by a former marriage.

He resided at York, Me., before coming to Salisbury, where he made his first settlement in 1649 or 1650. The evidence on which this supposition rests is: (1) His wife was presented at a court in York, Maine, Oct. 16, 1649. At that time the inhabitants of York and the nearby towns had established their own court and the Massachusetts Colony had no jurisdiction over them, nor had they the power to serve a summons on any inhabitant of the Massachusetts

Bay Colony. Had Jane committed an offense she would have been called before a Massachusetts Court, if a resident of Salisbury, Mass. (2) Had Steven Flanders resided at Salisbury some years before 1650, he would have been required to take the Oath of Fidelity to the Massachusetts Bay Colony prior to 1651. (3) Steven Flanders owned no land in Salisbury before 1650, when an acre and a half was *given* to him: the early land divisions at Salisbury encouraged wealthy settlers to come, and the early settlements in general "warned out of town" men without property or monetary means. (4) David Hoyt (*F:13*) thought it possible that Steven Flanders resided first at Gorgeana, or York, Maine, and came from there to Salisbury. (5) The date 1646 found on the Salisbury Town Records and on the Old Norfolk County Records, stating that a son was born to Steven Flanders in that year, cannot be considered proof of Steven's residence in Salisbury at the time, as the evidence clearly shows the entries were not made at the time the event recorded occurred. (6) Definite proof of Steven's residence in York, Maine, in 1649, and that he was a resident of Salisbury, Mass. in 1650, has been shown.

It is probable that Steven Flanders was not a Puritan, for: (1) He took no active part in the Salisbury (Puritan) Church, so far as can be ascertained, save once, when he signed a petition relating to dissension in the Church, and his action is more easily explained by considering him a member of the dissenting party. He was not a member of the church. (2) None of his children joined the Salisbury church during his life-time, and but few of his descendants were members of that form of faith, the majority being identified with the Baptist or Methodist denominations. (3) There is evidence that he was not a native of England, but was of Flemish stock, and an indication that he was a Walloon. (4) He did not become a freeman.

Steven Flanders was certainly of Flemish origin, and the available evidence strongly suggests that he was a native of the Flemish Netherlands. For this there is the following evidence: (1) The majority of the family traditions state that he came from Flanders. (2) He was required to take the Oath of Fidelity to the Massachusetts Bay Colony, which implied that he came from foreign parts. (3) He dated his will in accordance with both the old and the new systems of the calendar, while in the Colonies and in England, only the old system was employed for legal documents; in the Netherlands, the new system was used. (4) The evidence that he was not a Puritan, some of which indicates that he was a Walloon (Walloons in the Colonies were usually Baptists). (5) He spelled his given name with the V, as do the Flemish and Dutch,—not with the PH, as do the English and most other countries. (6) A mass of evidence given in the addenda of this volume.

## LAND TRANSACTIONS

Feb. 18, 1650, he was given an acre and a half for a house lot, this was located "beyond Willi: Allen's house, near Samll Hall's." "On the 13th of the 11th month, 1653, Steven Flanders of Salisbury, Planter, conveyed to Samuel Buswell of the same town, husbandman, for 50 shillings, about 3 acres of salt marsh in Salisbury, in ye general division towards Hampton, butting upon ye salt marsh of John Gill & mostly encompassed by little river" (*G:2*).

In 1653/4, Steven Flanders was one of sixty who shared in the "Mowing of Beach Lots" division in Salisbury (*F:13*).

In 1654, he was one of sixty-two who shared in the Cow Common division (*H:6*).

In 1657, Samuel Hall sold his farm of 100 acres, described as "lying towards Hampton," to the town of Salisbury. This farm was divided into 48 lots, and Steven purchased Lot No. 31 for 8 shillings, 9 pence (*H:6*).

"June 1, 1659, Steven fflanders of Salisbury, Planter, for 33 shillings" conveyed to "Willi: Chandler of Newbury, 3 acres of salt marsh in Salisbury, bounded by the Merrimack River; grantor's wife Jane released her dower right in Court 8:2:mo:1662" (*G:34*).

"Willi: Osgood of Salisbury, millwright, conveyed to Steven fflanders of Salisbury, Planter, a 10 acre planting lot in Salisbury, formerly of George Brown, bounded by Willi: Brown, Sam: Getchell, Pawwaus river and common land. Ack. and grantor's wife consented, 10:2:mo:1660" (*G:34*).

"Steven fflanders of Salisbury conveyed to Henry Green of Hampton a part of Mr. Hall's farm in Salisbury, June 3, 1664. Ack. in Court, 11:2:mo:1665. Jane fflanders signs (her X mark)" (*G:34*).

"Steven fflanders, Sen., of Salisbury mortgaged to Mr. Rich: Cutts of Portsmouth, merchant, my 10 acre lot of upland near my dwelling house in Salisbury for 5 pounds, 3 sh., 16d, it being my proportion of the 500 acres granted by Salisbury to its inhabitants; Oct. 2, 1667" (*G:34*). This division was made in 1659, and 3 acres of upland was allotted for every acre of meadow land (*H:6*).

## WILL OF STEVEN FLANDERS

In ye name of God Amen:

I Stephen fflanders Senr of ye town of Salisbury in the county of Essex in his majesties colony of ye Mattathusett in newengland being weak of body but through ye goodness of God of p̄fect memory & understanding doe make this my last will & testamt, in mannr as followeth:

Inprimis I Commend my spirit to God whoe gave itt & my body to ye dust frō whence it was taken, decently to be buried at ye chardges of my executors whome I shall hereaftr name & Appoynt in hopes of a joyfull ressurrection at ye last day unto life eternall:

Nextly I dispose of my worldly goods in mannr as followeth: viz: I give & bequeath unto Stephen fflanders my eldest sōn all the land wch he now lives upon the bounds betwixt it & my other land to run frō a white oake stumpe wch stands about twoe rods on ye westwrd side frō ye fence yt now is betwixt him & mee agst Goodman Geechils little pasture & to run northwrd to ye bars by sd Steven his little garden: As alsoe one third prt of all my meadow aftr my decease, Also my will is yt my sōn Steven shall have one barrell of sydr payd to him yearly out of my orchard, untill yt he

shall remove three apple trees twoe whereof I gave him formrly & another next unto them out of my orchrd or shall othrwise agree wth my executrs concerning them: Alsoe my will is yt if my son Stephen shall depart this life before mee, yt his eldest son Stephen fflanders shall have wt I have bequeathed unto him in this my last will & testamt:

It': I give & bequeath unto my three daughters: Mary fflanders: Sarah Newhall: & Naomie fflanders five pounds a piece, to be payd by my three sonns: Stephen Philip & John: each of them to pay equally & alike wthin twoe years next aftr my decease:

It': I give unto my daughtr Mary twoe good Cows, & my trundle bedstead, wth bedding, Covrlid, blankets, sheets, bolster, pillows & whatevr other apprtenances doe belong thereunto: as alsoe one of my Iron pots, & one wollen wheel & one linnen wheel at her own choyce, as alsoe twoe good sheep, & one hogg: and the chest, wch was my wives.

It': I give unto my daughtr Sarah Newhall one Coverlid.

It': I give unto my daughtr Naomie, one good Cow: one wollen wheel: one linnen wheel, & my Iron Skillet & two sheep, & one hogg, and an old chest & the box which was her mothers, & one Covrlid:

It': I give unto my Grandchild Thomas fflanders Son to my Son Stephen one Sheep:

It': I give all my stock of Cattle (not disposed of) to my son John. ffinally I give & bequeath all ye rest of my estate, housing, Lands, meadow, And all my estate both moveable & Immoveable whatsoevr not disposed of in this my last will & testamt: (my honest & due debts, & my funerall chardges being first payd & dischardged) unto my Sons Philip fflanders & John fflanders equally to be divided betwixt them whome I alsoe make constitute & ordaine Joynt executrs unto this my last will & testamt: Alwayes provided yt sd Philip & John doe Joyntly & together Carry on my occasions & mayntaine & take care of my estate & the concernmts yrof, & also lovingly, peaceably & tendrly as becometh obedient & dutifull children mainetaine & take care of my pson in sickness & health as long as I shall continue in this vale of tears both equally sharing in ye care, chardge & burthen yrof.

And in confirmat': of ye premisses to be my last will & testamt: I have hereunto subscribed my hand & seale this fourth day of february, Anno: Domini: one thousand six hundred eighty three, or foure.

his
Stephen - - - - - - - fflanders Senr
||||||||
marke

Subscribed sealed & declared
to be his last will & testamt:
in the presence of us

Thomas Wells

Isaac Morill

Thomas Wells & Isaac Morrell made oath yt they saw Stephen Flanders Signe & Seale & declare this to be last Will & Teastamt: yt he was then of a disposeing minde; at Ipswich Court Sep: 30: 84/

Attes. Jn° Appleton
J. P.

In ye name of God Amen:

I Stephen ffLanders senr of ye town of Salisbury in the County of Essex in his majesties Colony of ye Mattathusets in Newengland being weak of body but through ye goodness of God of perfect memory & understanding doe make this my last will & testamt in mannr as followeth:

Inprimis I Commend my spirit to God whoe gave itt & my body to ye dust fro whence it was taken, decently to be burbed at ye Chardges of my Executors whome I shall hereaftr name & appoynt in hopes of a joyfull resurrection at ye Last day unto life eternall.

Nextly I dispose of my worldly Goods in mannr as followeth. viz:

I Give & bequeath unto Stephen ffLanders my eldest son all the Land wch he now lives upon the bounds betwixt yt & my other Land to run fro a white oake stumpe wch stands about twoe rods on ye westwd side fro ye fence yt now is betwixt him & mee agst Goodman Goethels little pasture & to run northwd to ye bars by sd Steven his little garden. As alsoe one third pt of all my meadow aftr my decease. Also my will is yt my son Steven shall have one barrell of sydr payd to him yearly out of my orchard, untill yt he shall remove three apple trees twoe whereof I gave him formerly & another next unto them out of my orchrd or shall othrwise agree wth my executrs concerning them. Also my will is yt if my son Stephen shall depart this life before mee, yt his eldest son Stephen ffLanders shall have wt I have bequeathed unto him in this my last will & testamt.

Itm: I Give & bequeath unto my three daughters: Mary ffLanders Sarah Newhall & Naomie ffLanders five pounds a piece, to be payd by my three sonns: Stephen Philip & John. each of them to pay equally & alike wthin twoe years next aftr my decease.

Itm: I Give unto my daughtr Mary twoe good Cows, & my trundle bedstead, wth bedding, Covrlid, blankets, sheets bolster, pillows & whatever other apptenances doe belong thereunto as alsoe one of my Iron pots, & one wollen wheel & one linnen wheel at her own choyce as alsoe twoe good sheep, & one hogg: and the chest wch was my wives.

Itm: I Give unto my daughtr Sarah Newhall one Covrlid.

Itm: I Give unto my daughtr Naomie, one Good Cow one wollen wheel one linnen wheel, & my Iron skillet & two sheep, & one hogg, and an old chest & the box

(From attested photostat of original document)

which was her mother's, & one Cowlid.

Itm: I give unto my Grandchild Thomas ffланders

Itm: I Give all my Stock of Cattle (not disposed of) to my son John
Sen: to my Son Stephen and sheep.

ffinally I Give & bequeath all ye rest of my estate, housing,
Lands, meadow, [illegible], And all my estate both moveable & immoveable what soever not disposed of in this my last will & testamt (my honest & due debts & my funerall Chardges being first payde & discharged) unto my sons Philip fflanders & John fflanders equally to be divided between them, whome I alsoe make Constitute & ordaine Joynt executrs unto this my last will & testamt, Alwayes provided yt the sd Philip & John doe Joyntly & together Carry on my occasions & maintaine & take care of my estate & the concernmts thereof, & also Lovingly peaceably & tenderly as becometh obedient & dutifull Children maintaine & take care of my person in sickness & health as long as I shall Continue in this vale of teares both equally sharing in ye care, chardge, & burthen thereof.

And in Confirmation of ye premises to be my last will & testamt I have hereunto subscribed my hand & seale this fourth day of february Anno: Domini: one thousand six hundred eighty three, or foure.

Subscribed sealed & declared to be his last will & testamt in the presence of us

Thomas Wells

Isaac Meill

Stephen his mark fflanders Sen.

Thomas Wells & Isaac Morrell made oath yt they saw Stephen fflanders signe & seale & declare this to be last Will & Testamt & yt he was then of a disposeing minde; at Ipswich Court Sep 30: 84 Attes: Jno Appleton Cler

ESSEX ss: Probate Office. A TRUE COPY OF RECORD, March 29 1932
ATTEST: Lucy S. Brown ....ASST. REGISTER
Will Proved September 30 1684 Book........Page.....

## INVENTORY OF ESTATE OF STEVEN FLANDERS

An Inventory of ye Estate of Stephen fflanders Senr: deceased: at Salisbury: Apprized & taken (as it was given in by ye executrs) by us whose names are undr written: 19th:4th:An:Dom:1684.

| | tt | sh | d |
|---|---|---|---|
| Inprimis: The house, Barn, thirty acres of Land Adjoyning, & ye orchard yrunto belonging.... | 100 | 00 | 00 |
| It': A four acre lot at ye Long hill..... | 06 | 00 | 00 |
| It': A thirty acre lot near ye new meadows..... | 15 | 00 | 00 |
| It': A four acre lot of meadow in ye cow como.... | 20 | 00 | 00 |
| It': A four acre lot of meadow at ye beach..... | 20 | 00 | 00 |
| It': A two acre lot of meadow at Halls farme... | 10 | 00 | 00 |
| It': A Commonage..... | 30 | 00 | 00 |
| It': A payr of oxen & 3 cows..... | 24 | 10 | 00 |
| It': 2 two years old: 1 yearling: 2 calves..... | 08 | 00 | 00 |
| It': A horse 8tt: 19 sheep: 8tt: 11 swine: 6tt: 14 sh. | 22 | 14 | 00 |
| It': Carts: plows, ox tacklings & utensils..... | 03 | 00 | 00 |
| It': houshold, stuffe, wheels, tubs, & barrels..... | 08 | 00 | 00 |
| It': Beds, bedsteads, & bedding yrunto belonging | 14 | 00 | 00 |
| It': His wearing cloathes, linnen & wollen & a 2 payre of spectacles:..... | 06 | 00 | 00 |
| It': His bibles: books, Iro tools, & Arms..... | 04 | 00 | 00 |
| It': Chests, boxes, yarn, & wool..... | 03 | 00 | 00 |
| It': Hempe, flax, & corn, & sope & beans..... | 04 | 00 | 00 |
| It': 4 load of hay, & a grindlestone..... | 02 | 10 | 00 |
| The sum Totall is..... | 300 | 14 | 00 |

onesephris page
Isaac Morrill

| Debts due frō ye estate | tt | sh | d |
|---|---|---|---|
| To Doctr Hoopr mony.. | 03 | 07 | 00 |
| To John Barnrd mony.. | 00 | 06 | 00 |
| To ffrancis Willet..... | 01 | 04 | 00 |
| To Capt pierce: rof in mony:..... | 00 | 16 | 00 |
| To Jane Morrell..... | 00 | 04 | 00 |
| To Israel Lovett..... | 00 | 07 | 00 |
| To Richrd Hubbard.... | 00 | 02 | 00 |
| To Benjamin Allin mony | 00 | 06 | 00 |
| | 06 | 12 | 00 |

| | tt | sh | |
|---|---|---|---|
| due to ye estate | 00 | 06 | 00 |

Phillip Flanders & Jn o Flanders Executrs made Oath to this Inventory: as a true Inventory if mor: comes to theire knowld to give att cc thereof to ye Court Ipch sw Court Sep:30:84/ o

Attes Jn Appleton
J. P.

## SALISBURY, MASS. AND THE ROCKY HILL MEETING HOUSE

At the Centennial Celebration of the old Rocky Hill Meeting House held at Salisbury, June 17, 1885, the Rev. S. J. Spaulding of Newburyport, Mass., gave an historical address, from which the following extracts have been made:

> It is noticeable in all the early New England settlements that there was an irrepressible disposition to go outside of allotted boundaries.

There was a fringe of hunters, fishermen, adventurers, fortune seekers, around every plantation granted by the General Court. This was true of Salisbury.

The upland, with the exception of a few cleared spots occupied by the Indians for planting corn, was an unbroken forest. The marshes and meadows were covered with rank grasses.

The original boundary of Salisbury included the present towns of Amesbury, Merrimack, and, in New Hampshire, South Hampton, a portion of Kingston, Plaistow, Newton, Seabrook and Hampstead.

The extent of the territory originally known as Salisbury should be noted, for otherwise, many of the old records may be confusing. After the above towns were set off into different townships, it frequently happened that a family reported as residing in Salisbury would be found listed in some other one of these towns, although the residence of the family may not have changed.

The inducement which led to the settlement of Salisbury was doubtless the same which led to the settlement of all prominent points on the coast, from Massachusetts Bay to Mason and Gorge's line,—namely, a fear of the French, who had already turned Cape Sable and were coming down with their settlements upon the coast of Maine, bringing a foreign language and religion.

Sept. 4th, 1639, the General Court gave the plantation of Merrimack the name of Colchester. This name, apparently, was not acceptable to the majority of the people, and on October 7, 1640, it was changed by the General Court from Colchester to Salisbury. Mr. Merrill in his "History of Amesbury," conjectures that the name of Salisbury was taken out of consideration to Mr. Christopher Batt, who came from Salisbury, England, in 1638, and was an influential member of the first company.

No place could have the sanction and protection of the General Court of Massachusetts Bay, unless it was able to build a church and maintain both a minister and a schoolmaster.

A log meeting-house was among the first buildings erected and occupied a lot in the open green. There is no known record extant which fixes the year in which it was built, it is probable that it was built in 1639,—certainly not later than 1640. A bell, brought from England by order of Rev. William Worcester was hung upon it in 1642.

In 1646, a petition was sent to the General Court requesting a new church organization, as in the west part of Salisbury, the population had increased because of the mills erected at the falls of the Powow River. The distance from the meeting-house in the lower part of the town had become an "Intolerable grievance" to the people of the upper, or west end. The location of this first church in the West Parish of Salisbury was about one half mile north of the present church (the Rocky Hill Meeting-house), on the training field, and in the corner formed by the old Portsmouth road and the so-called Dark Lane. When this old church was taken down all the material available was placed in the present building, which was erected in 1785.

From the description of the land owned by Steven Flanders, it would appear that his homestead stood very near the location of this old West Parish Church.

The first burying ground of Salisbury was laid out in 1639, and was located about half a mile northeast of the site of the first meeting house built in Salisbury. It is probable that Steven Flanders was buried in this cemetery, though no stone is left to mark his grave. The first five ministers of Salisbury are buried there. The Salisbury Plains cemetery, now in Amesbury, is about half a mile north of the old Rocky Hill Meeting house, near the site of the old West Parish Church; this is probably the one laid out in 1726/7. Another old cemetery, formerly in Salisbury but now in Amesbury, is the Salisbury Point cemetery. Many of the earlier generations of the Flanders family are buried here.

## JANE, WYFE OF STEVEN FLANDERS

Aside from a few court records, we have practically no knowledge of our ancestress, Jane. Tradition, it is true, states that she was an Indian woman, who had been converted to Christianity, and that her name was thought to have been Sandusky, or that she belonged to the tribe of Sandusky Indians. No confirmation of either of these statements has been found, nor have any records of a tribe of this name in the eastern part of this country been obtained. The high cheek bones, quite prevalent in the Flanders family, are considered evidences of this Indian ancestry, but these are also found in the Flemish prototype, as described in "Human Heredity."

No record of the marriage of Steven Flanders and Jane has been found, therefore, we have no way of determining when and where this marriage took place. The natural deduction would be that they were married after Steven arrived in this country, for, apparently the son born in 1646 was their first child. Had there been other living children born to them prior to this time, some trace of them must surely have been found.

The length of the residence of Steven and Jane in Maine is not known. At the time of the first settlement of Salisbury, Mass., we learn that many French settlers were coming down the St. Lawrence into Maine and it would not be unnatural to assume that Steven married a daughter of one of these French emigrants, as the surname of Sandusky given to Jane in the old tradition might easily be a corruption of some French name, such as Saint Estrées; also the indications of her nervous, excitable temperament, given in the the old court records, incline one to this belief.

A ready tongue, together with no hesitancy in using it, were attributes which could not pass unrecorded in a community of Puritans whose government was severe to the point of condoning nothing. That Jane possessed these attributes cannot be doubted,

after reading the following court records. If anyone should be inclined to think harshly of her conduct, he would do well to study the old court records, for contention among neighbors was a common offense and the majority of the women of the day were summoned to court to answer to this charge. Their lives of constant struggle against all manner of hardships and discomforts were provocative of abusive speech. In Jane's particular case the difference in religion, and the possible difference of race and language,—factors never found to promote understanding,—would account for much of this discord with her neighbors. It is also true that the early settlements were composed of men of varying culture, brought together in a status of fairly uniform equality; a state of things more conducive to cause disputes among neighbors than would have been the case had all had the same cultural background.

Jane Flanders died at Salisbury, Mass., on November 19th, 1683.

The Old Norfolk County records give the following:

4:8:1653; Hampton Quarterly Court: Willi: Osgood vs Jane fflanders; Slanders; In saying he threatened to beat her and in using reviling speeches against him and his wife; calling his wife, mill mare, and him, forsworn wretch; with drawn.

Apr. 2, 1664, Widdow Peaslee & Jane fflanders for rayleing at carriages & misbehaviour are to have a legall admonition & to pay ten shillings A Peece for a fine to ye County.

Wher as Jane fflanders the wyffe of Steven fflanders was convicted before this Court of being guilty of telling severall lies, & for makeing debate among neighbrs & casting great reproaches upon severall: Also ye sd Jane fflanders did acknowledg in Court that she is often distempered in her head the prmises considered: this Court doth judg yt she shalbe disenabled for giving evidence in any case duering the pleasure of the Court & to be bound to her good behaviour in the sum of ten pound and upon legall prof of ye breach of hir good behavior before Capt Pike & Mr. Thos. Bradbury to pay hir ten pound or to be whipt to ye number of (10) stripes at or upon som lecture day when they shal appoint ye Constable to performe the same: & to pay ye witnisses 20sh. Jane fflanders doth binde hirselfe to ye sum of tenn pound to ye treasurer of this County on condicion that she shall be of good behavior towards all men.

Thos. Bradbury, recd

Complaint to Salisbury Court of Goodwife fflanders: Against Samuel Gachell & his wife for calling her vile names. She and hir daughter went into Gachell's field to see where their cattle had broken in and Goodwife Gachell met them and asked if they had come to steal their corn, "I said no I have no need of yor corn: then shee said geet out of my ground thou pennycoinquick—I am shure you are com to stell my corn she had a pumking in hir hand she held it up & said shee woold stave my hed wth it, then I said if my Cattell have stroyed your corn yor piggs have stroyed Mine wheat, then she said com down St. Donstan to heare how the Deuill lies & Likewise good man Gacheall doe often prouache me by calling my Children Deuills, etc.

Referred to next Hampton Court.

# CALENDAR

Before presenting the genealogical portion of this record, it may be of value to give an explanation of the calendar in use at this period. Joshua Coffin in his "History of Newbury, Mass.," writes that:

> ——with our Puritan forefathers, (the year) began on the twenty-fifth of March, and not on the first of January, as the custom now is. Not satisfied with renouncing all rites and ceremonies, not, in their opinion, clearly warranted by the bible, they attempted a reformation of the calendar by repudiating the names of the months, and of the days of the week, as of heathenish origin, and altogether unsuitable to be used by Christians, for, in the language of Johnson, in his "Wonderworking Providence," "the practice was designed of purpose to prevent the heathenish and popish observation of days, months, and years, that they may be forgotten among the people of the Lord." They also commenced their year in March, the twenty-fifth of that month being New Year's Day. In order, however, to accommodate all those who did not desire this reformation, a double date was used between January first and March twenty-fifth. Thus twelfth mo. 1634/5 meant either February the twelfth month, 1634, or February the second month, 1635, according to the different opinions of the reader.

This system of double dating between the months of January and March 25th, should be borne in mind in reading the vital records, otherwise confusion may arise as to the exact date of birth, marriage, or death, as given in the old records.

The change in the calendar in 1752 apparently aroused some consternation in the minds of the people, as is indicated by the following:

> From "Job Shepherd's almanack" published in Newport by James Franklin: "The king and parliament have thought proper to enact that the month of September, 1752 shall contain but nineteen days so that we are not to have two beginnings to our years, but the first of January is to be the first day and first month of the year 1752. Eleven days are taken from September and begin one Tuesday, two Wednesday, and fourteen Thursday. Be not much astonished, nor look with concern, dear reader, at such a deduction of days, nor regret as for the loss of so much time, but take this for your consolation that your expenses will appear lighter and your mind be more at ease. And what an indulgence is here for those, who love their pillows, to lie down in peace on the second of this month and not perhaps awake, or be disturbed till the fourteenth in the morning" (*H:57*).

## FIRST GENERATION

1 STEVEN[1] FLANDERS, "departed this life 27 day of June 1684" at Salisbury, Mass. (*O:89*); m. to Jane ——, who "departed this life ye 19th of November 1683," at Salisbury, Mass. (*O:89*).

Children (Flanders), births recorded at Salisbury, Mass. (*O:89; O88a*):

+ 2 i. Steven[2], b. 8:1:$\frac{o}{m}$ 1646 (Mch. 8, 1646).
3 ii. Mary[2], b. ——; d. 4:3:mo:1650 (May 4, 1650), at Salisbury, Mass. (*O:88a*).
+ 4 iii. Mary[2], b. 7:3:$\frac{o}{m}$ 1650 (May 7, 1650).
+ 5 iv. Phillip[2], b. 14:5:$\frac{o}{m}$ 1652 (July 14, 1652).
+ 6 v. Sarah[2], b. 5:9:m$^o$ 1654 (Nov. 5, 1654).
+ 7 vi. Naomi[2], b. "15:10$^{th}$ mo:1656" (Dec. 15, 1656).
+ 8 vii. John[2], b. 11:12m$^o$: 1658 (Feb. 11, 1659).

According to the old system John's birth occurred Feb. 11, 1658, but by the new system, it was Feb. 11, 1659.

## SECOND GENERATION

2 Steven[2] Flanders, b. Mch. 8, 1646, birth recorded at Salisbury, Mass., but born elsewhere; d. prior to May 29, 1689, at Salisbury, Mass. (*K:4*); m. 28:10th mo:1670 (Dec. 28, 1670), at Salisbury, Mass., to Abigail Carter (*O:88a*); b. "in 11th mo 1652" (*O:88a*), at Salisbury, Mass.; latter end of June, 165– (*O:89*); living in 1747, at Salisbury (*K:4*); dau. of Thomas Carter and Mary —— (*O:89*).

Steven[2] Flanders died intestate and the inventory of his estate was made on the 29th:3 mo:1689 (May 29, 1689), by Joseph Dow, Onesiphorus Page, and Jarvis Ring. His widow, Abigail, returned this inventory in open Court at Salem, Mass. 26:9ber:1689 (Sept. 26, 1689); the total amount being 220 pounds, 13sh, 6d. The widow, Abigail, was appointed administratrix of the estate (*G:2*).

Steven Flanders, Jr., received from his father, by will, one third part of all the meadow land owned by Steven, Sen. at the time of his death; also one barrel of "syder" yearly from the orchard until he removed the three apple trees which belonged to him. His homestead adjoined the elder Steven's, but he evidently did not own the land, as this was bequeathed to him in his father's will.

In the old New Hampshire records, the following account of a misdemeanor committed by Steven, Jr. and his brothers, was found:

> June 28, 1679, On complaint of Nathaniel Ware Steven flanders, Jun., Phillip fflanders & John fflanders for stealing of about 1100 of Red oak Hogshead staves from the old mast road out of his pasture in Hampton bounds upon 2day morning the 18th Day of this yclept month upon the full hearing of the case and examination of evidence (not deciphered) adjudge that the Plaintiff Nathaniel Ware shall (not deciphered)& that Steven fflanders is forthwith to be admonished for joyning with his brothers in the fact and pay his proportion of the (not deciphered) and that Phillip fflanders & John fflanders are adjudged for their offense to pay each of them 10 shillings to the County & all costs (*I:10*).
>
> 3:12:1679: John fflanders & Phillip fflanders paid 10 shillings each (*I:10*).

A second account of this case is given in the Court Records of Essex Co.:

> On June 28, 1679: Nathaniel Ware vs Steven fflanders, jun., Phillip fflanders & John fflanders: for stealing 1100 red oak hogshead staves out of his pasture in Hampton bounds on June 18, 1679: judgement for plaintiff, he to enjoy his staves which were seized by the Constable of Salisbury at the landing place by Mr. Mudgett's ship, and said Steven was admonished for joining with his brothers and the others were fined.

A description is given in "The Villager" of difficulties encountered in laying out certain lots of land, to the effect that,—"the woods

were so thick that it was with difficulty that one lot was kept from running into another." This may have some bearing on the above case, for a portion of Steven Flanders, Sen.'s land lay "near Hampton line," and Steven, Jr. and his brothers may have unwittingly trespassed upon the land of their neighbor while cutting their staves. The decision reached by the Court calls to mind the allegation that,— "none but such as were members of the church could have justice from the courts." (Nathaniel Ware was a member of the church.) (*H:56*).

On Sept. 26, 1682, Steven flanders, jun. owned: 3 cowes, 2:3 year olds: 3:2 year olds: 1 swine: 2 broke up lands: 1 head: 2 commonages: Estate valued 21 pounds: 10sh. (*G:2*).

Before his death Steven purchased land of Robert Downer, as is shown by the following deed:

> Robert Downer of Salisbury for 15 pounds already paid him by Stephen Flanders, late of Salisbury, deceased. (This deed to replace a former deed "asserted by the awfull providence of God to be consumed in the late burning of the house it was in") grants to Abigail Flanders, relict of Stephen Flanders and administratrix of his estate, 30 acres appertaining to the Mill Division, bounded southwardly by ye highway, and northwardly by the Back River; Sept. 27, 1710 (*I:5*).

DIVISION OF THE ESTATE OF STEVEN FLANDERS, JUN. (*K:4*)

Thees presents witniseth that we whose names are under writen being mutuelly and Indiferently chosen by the widow and children unto whome the estate of Stephen fflanders late of Salisbury deceased doth belong to make a devision of the same as may by a bond from under thare hands and seals bareing date the third day of the fourth month one thousand seven hundred and eigght may more fully appeare we the subscribers have made a devision of the same in maner as followeth: viz, first wee sett out unto the widow hir thirds it being the homesteed with all the privilidgis thare unto belonging and allsoe two peecis of medow the one being at the long pines and the other at the beach: and allsoe the movabell estate to hir and if any left at hir decease to be unto Phillip: and this third of the estate soe sett out is at the Consent of the Children and exceptation of Phillip allsoe sett out for his part and portion of said estate upon the consideration of his taking of care and providing what is needfull for hir comfortabell lifelyhood during hir naturall life 2 ly wee sett out unto Stephen the eldest son his part it being the peek lot of land and allsoe eigghty and one rods in lenth of land meshured off of the northrly end of the other two lots of outlands: for his part 3 ly, we sett out unto six of the other children the remaining part of said lots and we began at the south east corner and sett out unto Thomas his part and next unto him: Joseph his part, 3 ly Abigill hir part and 4 ly: Daniell his part and 5 ly: Jane hir part 6 ly: Sarah hir part being one rod wider than the other parts and end of thees six devisions buting one end upon the land belonging unto Stephen and the other end upon a highway: and unto Jeremiah his part is a part of salt marsh medow below Andrew Graleyes mill: and if it should hapen

that thar should be any profit or los by reson of the lines of the land not being yet fully settelled then to be equally devided amongst the children tharin conserned: that this is the devision which we have made witnis our hands and seales this 24 day of July:1708.

This devision is agreed unto by us: whose names are under writen:
her mark
Jane fflanders
witnis: Ben: Easman
Samuel Joy

Nathaniell Brown
Jarves Ring
Jacob Morrill

ah his
Jeremi flanders
mark

Abegail flanders
hers

of
the mark widow
the
Stephen Flanders
Thomas flanders
Joseph flaners
her mark
Sarah fflanders
Philip flanders

Children (Flanders), all b. at Salisbury, Mass. (*O:88a*):

9 i. Thomas[3], b. 17:12 mo:1670 (Feb. 17, 1671); d. "12th day of April 1671" (*O:88a*), at Salisbury, Mass.

+ 10 ii. Steven[3], b. 31:11 mo:1671 (Jan. 31, 1672).

+ 11 iii. Thomas[3], b. "3rd Day of December 1673."

+ 12 iv. Daniel[3], b. "16 Day of March 167⅘" (Mch. 16, 1675).

+ 13 v. Joseph[3], b. "28th day of March 1677."

14 vi. Philip[3], b. "was born ye 10th day of January" (no year, but was in the 1678 entries); d. "23rd of February 1678" (*O:88a*), at Salisbury.

15 vii. Sarah[3], b. "7th day of December 1679"; d. Jan. 1715/16 (Jan. 1716), at Salisbury, Mass. (*O:89*); never married.

+ 16 viii. Philip[3], b. "8th day of January 1681."

+ 17 ix. Jane[3], b. "borne ye 5th of March 168⅘" (Mch. 5, 1684).

+ 18 x. "Jeremie" (Jeremiah)[3], b. "was borne ye 5th day of September 1686."

19 xi. Abigail[3], b. "22nd of October 1688"; m. Sept. 28, 1712, at Portsmouth, N. H., to Peter Dixon (*G:43*). Oct. 14, 1709, Abigail Flanders of Salisbury, singlewoman, dau. of Stephen Flanders, late of Salisbury, deceased, for 15 pounds, paid "by my brother, Jeremiah Flanders of Salisbury," granted a parcel of upland (called the division above the Mills, or the Mills division), lying between "the land of my brothers, Daniel & Joseph Flanders, and being part of the estate of my honoured Father, Stephen Flanders" (*I:5*).

4 MARY[2] FLANDERS, b. May 7, 1650, at Salisbury, Mass.; d. Nov. 11, 1719, at Salisbury (*O:89*); never married.

Mary Flanders had a child born Feb. 18, 1689, "a boy"; supposedly by Philip Favor (*G:3*). From depositions made in court by John[2] Flanders, his wife, Elizabeth, and Naomi[2] Flanders, it is apparent that this child was illegitimate. The following excerpt from

the deposition of Elizabeth, wife of John[2] Flanders, is of interest as indicating the superstition of the time: "I herd Favor say hark how the wind blows it may be the devoll is out for me, what if he should carry me away" (*G:3*).

Phillip[2] Flanders made a bequest in his will to "Philip Feavor, son of my sister Mary." Sept. 26, 1729, Phillip Feavor, Jun., of Salisbury, granted land to Jeremiah Flanders of Salisbury, it being "part of the land given me by my uncle Phillip Flanders, late of Salisbury, deceased, also the part I bought of John Darling of Salisbury, which my uncle Flanders gave him with me in partnership, lying in Salisbury in a place called Chair Hill" (*I:5*).

Child (Feavor), b. at Salisbury, Mass. (*G:3*):

20 i. Phillip[3], b. Feb. 18, 1689.

5 PHILLIP[2] FLANDERS, b. July 14, 1652, at Salisbury, Mass., bp. Sept. 24, 1710, by Rev. Caleb Cushing, 4th minister of the Church at Salisbury (*G:2*); admitted to the church, Dec. 3, 1710 (*G:2*); d. Aug. 27, 1712, at Salisbury (*O:88*); m. Nov. 4, 1686, at Salisbury, to Martha (Eaton) Collins, wid. of Benjamin Collins (*F:13*); b. Aug. 12, 1648, at Salisbury (*F:13*); admitted to the church at Salisbury, by Rev. Caleb Cushing, Feb. 19, 1698/9 (*G:2*); d. Apr. 19, 1734, at Salisbury (*O:88*); dau. of John Eaton and Martha Rowlandson (*F:13*); she m. (1) July 9, 1668, Benjamin Collins, who d. in 1683 (*G:12*).

There is no record of any issue from this marriage of Phillip Flanders to Martha (Eaton) Collins, but on "May 28, 1699, Benjamin and Ephraim, ye sons of Martha Flanders by her former husband Collins," were admitted to the Salisbury Church (*G:2*).

Phillip and his younger brother, John, were made joint executors of their father's will and received the major portion of his estate on the condition that they "lovingly, peaceably & tend[r]ly as becometh obedient and dutifull children maintaine & take care of my person in sickness & health as long as I shall continue in this vale of tears." Whether Steven, Sr. placed more dependence upon his two younger sons than upon his elder son, Steven, Jr., is a matter of conjecture, but the records show that Phillip and John remained very closely associated throughout their lives and appear to have been men of high standing and value in the community.

On Feb. 22, 1680, Phillip signed the Old Norfolk County petition together with his father and brother John. This was a petition made by the residents on the north side of the Merrimack river, requesting that Old Norfolk County might not go out of existence, and that Court might still be held at Salisbury once a year, as formerly. This petition was not granted and Salisbury and Amesbury were added to Essex County.

Phillip Flanders' name is on the list of freemen under date of

Apr. 18, 1690. As he did not join the Salisbury Church until 1710, it seems probable that this was one of the times when the ruling in respect to freemen being church members, had been repealed. On June 21, 1699, John Wadley was given "rights to set up a mill and run the same on the Powow river." This privilege was granted by a certain number of "freeholders and commoners of the town of Salisbury." The name of Phillip Flanders appears among those who signed this document, so he was also a freeholder. A freeholder was one who "either by grant, purchase or inheritance, was entitled to a share in all the common or undivided lands" (*H:57*).

## LAND TRANSACTIONS

Many of these deeds are of interest as they specify certain of the holdings of Steven[1] Flanders, and they also testify to the loyalty and affection Phillip had for his family.

June 16, 1683, Daniel Moody conveyed a lot of salt marsh to Phillip and John fflanders, planters (*I:5*).

Apr. 6, 1684, John Roe of Gloucester conveyed to Phillip fflanders of Salisbury "all that great division of upland lying in ye Range of Lotts above ye mill within ye bounds of Salisbury" (*I:5*).

Apr. 29, 1685, Phillip fflanders of Salisbury, planter, for thirty pounds conveyed to "my brother John fflanders of the same place, planter, all my part of ye housing and land of ye homestead bequeathed to me by my father Steven fflanders excepting my part of ye oarchyard" (*G:2*).

June 16, 1703, Phillip fflanders of Salisbury, husbandman, "for twenty pounds sterling, paid on demand, if I should live to want it, by Phillip Flanders, Jun. of Salisbury, blacksmith, son of my brother Steven, but more especially for and in consideration of the natural affection I bear unto said Phillip fflanders." This refers to a grant of land in Salisbury (*I:5*).

Mch. 10, 1707, Phillip & John fflanders, both of Salisbury, conveyed to Abraham Morrill an 8 acre lot, No. 21, in the upland division called Batts Hill (*I:5*).

July 18, 1707, Phillip fflanders conveyed to John Collins Lott No. 56 (a ten acre lot on Gravelly Ridge), "had in right of my Honoured Father, Steven fflanders, late of Salisbury, deceased (*I:5*).

Dec. 22, 1710, Phillip fflanders, sen. & John fflanders conveyed to Capt. Eaton "a lot of land lying & being in ye township of Salisbury in ye Cow Common Division, so called, being about twenty acres, more or less, which was laid out to ye Original right of Steven fflanders, being ye 36th Lott in number in ye aforesaid division" (*I:5*).

July 12, 1712, Phillip fflanders of Salisbury conveyed to Daniel fflanders of Amesbury a "share of salt marsh in Salisbury in a place called the Cow Common near the Hook's Creek which was formerly in the possession of my Honoured Father, deceased" (*I:5*).

## WILL OF PHILLIP[2] FLANDERS

In ye ffeare of God: I Phillip fflanders senr of ye town of Sailsbury in ye county of Essex in ye Masechusets Collony in newingland being weak in body but through the goodnes of God of perfect

memory and understanding doe make this my last will & testament in maner as followeth—

Imprimis I commend my spirit unto God who gave it and my body to ye dust from whence it was: to be deasently buried in hope of a holye resurrection unto life the charges to be paid out of my estate: nextly I dispose of my wordly goods in maner as followeth: viz, my will is that all of my just debts be paid out of my estate: I give and bequeath unto my wife Martha one cow and two sheepe and one last yeare Swine and two spring pigs and my bed and beding thareunto belonging and the rest of my housold stuf not disposed of: and allsoe the improfment of one third part of my lands during hir naturall life

It I give and bequeath unto my brother John fflanders my half of that lott of land above the mill so called and allsoe my part in the orchard.

It I give unto Phillip fflanders Son unto my brother John fflanders my homestead which I bought of John Dickoson excepting that of it which I have disposed of by deeds: It I give unto Thomas fflanders Son unto my brother Steven fflanders deceased my land which I bought of Jarvis Ring upon the long hill soe called his mother having the benefitt of it during hir naturall life: It: I give and bequeath unto John darlin Son of my Sister Naomy and Phillip ffeavor Son of my Sister Mary and Jeremiah fflanders son of my brother Steven fflanders deceased the one half or moity of that lott of land in the mill division which I bought of Eaphrim Winslo the upper end of it the lower end of it being allready disposed of: the land to be equally divided betwixt the persons named:

It I give and bequeath unto Steven fflanders Son of my brother Steven fflanders deceased and his two brothers namly daniell and Joseph flanders that part of my marsh or medow at ȳ beach and the one half of a lott of land in Goodales Swamp division and my halfe of a lott of land in the great neck and allsoe my halfe of about three quarters of one acar of medow last laid out to be eaqually divided amongst the three named.

It I give unto my sister Mary and hir son Phillip after hir that medow which I bought in partner Ship with my brother John of daniell moodey and allsoe not withstanding what is above writen conserning my housold stuf I have given and doe give unto Phillip feavor my bigest Iron pott and allsoe I give unto my sister Mary my cheaste and lock and key belonging to it: I give unto Joseph Eastman Son of my sister Naomy one spring swine: I give unto my wife two mor of my swine one four old and one spring pigg and allsoe one half of my corn and one halfe of my appells that is upon my homestead: and the other halfe of my Corn and appells I give unto my sister Mary and allsoe one cow and I give unto my sister Sarah newell forty shillings to be paid unto hir within two years after my decease by my executor hereafter named: lastly and finally I doe make apoint and Constitute my brother John fflanders to be my sole executor unto this my last will and testimant for him to have my half lott of land which I have with him in partner Ship upon the long hill soe called and all ȳ rest of my Estate whether moveabell or Immoveabell or debts due to me from any he taking the care

for the paiment of all my just and honist debts and ffunarrall chargis: and legacies given in this my last will and testimant witnis my hand and sealle this twentith and third day of the fifth month one thousand seven hundred twelfe: and in ȳ twelfth yeare of ȳ reigne of Ann Queen of England Scotland ffrance and Ireland, &c
Signed sealled and ord to be his last will
in presents of us:

Joseph French
Timothy French
Jacob Morrill

of
ȳ marck P Phillip
fflanders Senr

October 2, 1712
proved by 2 ffrenches In manir & form Exeter

6 SARAH[2] FLANDERS, b. Nov. 5, 1654, at Salisbury, Mass.; d. Jan. 18, 1717 (*Q:2*); m. July 17, 1679, at Lynn, Mass., to John Newhall (*G:2*). In 1718 he is referred to as deceased (*G:2*); son of Thomas Newhall and Mary —— (*G:2*); he m. (1) Feb. 3, 1657, Elizabeth Laighton, as given in Lynn Vital Records, but the Salem, Mass. records give her name as Paton; she d. Oct. 22, 1677, thirteen days after the birth and death of her only child (*G:2*).

On the 4th of Feb'y 1711/12, administration at large on the estate of his son Joseph Newhall was granted to John Newhall, he signing the bond as John Newhall, Sr. He presented the inventory 7th Feb'y 1712. Among the charges was one to "Sarah Newhall for mourning nine pounds" (*G:2*).

Children (Newhall), (*G:2*):

21 i. Hannah[3], b. Mch. 6, 1679/80; m. John Farrington.
22 ii. John[3], b. 13: 8 mo: 1681 (Oct. 13, 1681); d. Nov. 2, 1681.
23 iii. Joseph[3], b. Dec. 18, 1682; d. ca Feb., 1711/12.
24 iv. Jeremiah[3], b. Feb. 12, 1684/5; probably died young.
25 v. Elizabeth[3], b. May 28, 1687; d. Apr. 12, 1689.
26 vi. Sarah[3], b. Sept. 6, 1690.
27 vii. John[3], b. Jan. 28, 1692; m. (1) Abigail Baker; m. (2) Elizabeth Townsend.
28 viii. Mary[3], b. Oct. 12, 1694; m. Dec. 6, 1721, to John Wells.

7 NAOMI[2] FLANDERS, b. Dec. 15, 1656, at Salisbury, Mass.; d. July 24, 1718, at Salisbury, Mass. (*E:62*); m. (int. Feb. 4, 1698/9) Apr. 4, 1699, at Salisbury, to Benjamin Eastman (*O:88*); b. Dec. 12, 1652, at Salisbury (*E:62*); d. prior to Mch. 4, 1728 (*E:62*); son of Roger Eastman (*E:62*); he m. (1) Apr. 5, 1678, Anne (Pitts) Joy, wid. of Samuel Joy (*E:62*); d. Dec. 13, 1698 (*E:62*). His 3rd marriage was to Sarah, wid. of Samuel Carter, on Oct. 5, 1719 (*E:13*); in his will, Benjamin Eastman mentions "my first wife," and, again, "my wife Sarah and the estate she brought me." The will was dated Aug. 13, 1725, prob. Mch. 4, 1727/8 (*F:13*). Roger Eastman

is supposed to have married a Smith. He came to this country from Southampton, Eng., on the ship "Confidence," 1638 (*E:62*).

In the original town records of Salisbury this entry is given: "John ye sone of Naomy fflanders was borne ye 21st of ye 12th mo: 1683." On Apr. 29, 1684, Naomi was summoned to Court at Ipswich and acknowledged that the child was illegitimate (*O:89*). This child is referred to in the will of Phillip[2] Flanders as "John Darlin, son of my sister Naomy." Naomi was admitted to the church in Salisbury, Apr. 2, 1699 (*G:2*), just prior to her marriage to Benjamin Eastman, and the child, John Darling, was baptized June 4, 1699 (*F:13*).

Child (Darling), b. at Salisbury, Mass. (*O:88a*):

29 i. John[3], b. Feb. 21, 1683; m. (int. Nov. 6, 1708), at Salisbury, to Mary Page (*P:49*).

Children (Darling), all b. at Salisbury (*P:49*):

1. Abigail[4], b. Oct. 4, 1709; m. Feb. 20, 1729, to Benjamin Sweatt (*H:49*).
2. Daniel[4], b. Nov. 27, 1711.
3. Judith[4], b. June 15, 1714; m. Mch. 4, 1736, to Benjamin Cilley (*H:49*).
4. John[4], b. Sept. 27, 1716.
5. Naomey[4], b. July 12, 1719; m. July 7, 1741, to Jacob[4] Flanders (*D:4*); (No. 90).
6. Onesiphorus[4], b. Jan. 12, 1721.
7. Philip[4], b. Feb. 24, 1722/3; probably died young.
8. Philip[4], b. Aug. 29, 1724.
9. Mary[4], b. Dec. 8, 1725.

Child (Eastman), (*E:62*):

30 i. Joseph[3], b. July 17, 1700, at Salisbury; m. (1) unknown; m. (2) Dorothy (Lindsey) Quimby (*E:62*).

8 JOHN[2] FLANDERS, b. Feb. 11, 1659, at Salisbury, Mass.; d. "Corporal John Flanders, deceased, Dec. 24, 1716" (*K:4*), at Salisbury, Mass. (*O:89*); m. Jan. 18, 1687/8, at Amesbury, Mass., to Elizabeth Sargent (*O:5*); b. ca 1668, at Salisbury (*G:26*); d. Sept. 12, 1713, at Salisbury (*O:89*); dau. (supposedly) of Thomas Sargent and Rachel Barnes (*G:26*).

The parentage of Elizabeth Sargent is uncertain. Sarah Osgood had a child born in 1668, and in the suit between Sarah Osgood and Thomas Sargent, the Court decided that, "there was too much ground for suspicion," but "the case was not proved," and the Court "could not judge Sargent to be the father" (*G:26*). She is not recorded in the Sargent family records (*F:13*). William Osgood of Salisbury, mentions in his will, under date of Mch. 15, 1700, his "grand daughter Elizabeth, wife of John Flanders" (*G:27*).

John[2] Flanders was but 17 years of age when he took part in the Falls Fight under Capt. William Turner.

Capt. William Turner had collected a company of volunteers to participate in the Indian Wars, but had been denied a commission because of his affiliation with the Anabaptists in Boston. He was one of the original members of the First Baptist Church gathered at Boston in 1665, and many of his company were Anabaptists. He was imprisoned at Boston by the magistrates on account of his religious activities, but was set free later, and asked to accept a commission and lead a company to assist in garrisoning the Connecticut River towns. He appears to have marched from Boston Feb. 21, 1675/6. He served under Major Savage in the vicinity of Northfield and Hatfield until Major Savage was recalled to Boston, Apr. 7, 1676. Capt. Turner was then left in command with some 150 men to garrison the towns. After Major Savage's departure it was rumored that the Indians had become bold and had relaxed their vigilance against attack. After waiting in vain for reinforcements from the Connecticut Colony, Capt. Turner resolved to march upon some bands of Indians encamped near the Upper Falls of the Connecticut (now Turner's Falls). He gathered a force of about 150 men drawn largely from the nearby towns. Many of his original company had returned to Boston on April 7th, those remaining being single men or boys, better fitted for garrison duty, and of the latter it is probable that only volunteers were selected to join the attacking party. John[2] Flanders must have been one of these volunteers. The attacking party marched for the Falls from Hatfield on the evening of the 18th of May, 1676. The twenty miles march to the Falls was completed during the night, and in the midst of a thunder storm. The company descended upon a camp of Indians just before daybreak, discharging their muskets into the camp of the sleeping foe. The terrified Indians, believing their old enemies, the Mohawks, were upon them, rushed to the river, where many were shot down or carried over the falls to their death. Very few escaped and contemporary writers estimated their loss at three hundred. Only one of the English was killed, and he, accidentally, by his comrades. However, the news of the encounter spread rapidly to the nearby encampments of the Indians, and these soon began to close in around the English. Capt. Turner realized the necessity for a speedy retreat, and the march back to Hatfield was begun while the Indians in increasing numbers gathered upon the flank and rear. Capt. Turner was shot down and killed where the Green River enters the Connecticut, and his second in command, Capt. Holyoke, had his horse shot from under him, and defended himself with pistols until rescued by his comrades. It was rumored that Philip with a thousand warriors was in the near vicinity, and this news threw the company into confusion. There was disagreement on the part of

the guides as to the course of return and several parties were separated from the main body. "That the retreat did not end in general massacre is doubtless due to the bravery and skill of Capt. Holyoke." "As it was, they found, on arriving at Hatfield, that some forty-five or more of their men were missing." Although the expedition of Capt. Turner resulted in heavy losses to the English, the Indians had been disbanded and greatly intimidated. Philip himself moved down towards Plymouth and his old retreat at Mt. Hope (in Bristol, R. I.). There were no major encounters until the end of the war, when Philip was shot on August 12, 1676 (*G:29*).

John[2] Flanders is not listed among Capt. Turner's men as late as Apr. 25, 1676. As he was in the fight at the Falls on May 19, 1676, his arrival must have taken place between these dates. How long he remained cannot be ascertained, but he was "Credited under Capt. Poole, Sept. 23, 1676," and received as pay "02 14 10." Capt. Poole was placed in command of the garrison forces in the Connecticut towns, and remained in that capacity until relieved by Capt. Turner, Apr. 7, 1676. (He took command in the fall of 1675 and resumed command after the death of Capt. Turner.) (*G:29*).

"A list of ye Soldiers y$^{t}$ were in ye Falls Fight" (May 19, 1676) "under Capt. Wm. Turner, approved off by ye Committee of ye Gen. Court." This was held at Boston under date of June, 1736 . . . "Flanders, John" . . . Subscribed to this list was the following: "By ye best Acco$^{tt}$ we can come at ye foregoing is a true list of ye Soldiers y$^{t}$ were in ye falls fight w$^{th}$ ye Indians under Capt. Turner & for ought appears to us at present y$^{er}$ Descendants according to ye acts of ye General Court are to be admitted to share in ye Grant of ye township above Deerfield granted to them." The grant embraced the present town of Bernardston (at first called "Falltown"), Colraine, Leyden, etc.

In June, 1736, another list was made out giving the names of the Soldiers and their descendants: "A list of Soldiers and Descndts of such as are deceased that were in the fight called the falls fight above Deerfield who are intituled to the township granted by the Generall Court, as follows: . . . John Flanders, Kingston, son of John Flanders." The names of the descendants stand first in the above list. This list was accepted at Council in Boston, June 23, 1736 (*G:29*).

In a recently printed genealogy on the Flanders family, it is stated that John[3] Flanders fought the Indians under Capt. Turner in 1736, and received the rank of Lieutenant. That this was an impossibility will be seen from the above records. Capt. Turner was killed in 1676, and there is no record that there was a second Falls Fight in 1736. The compiler evidently confused the record of 1676 with that of 1736, which is clearly shown to be an account of those who took part in the Fight of 1676 and of their descendants who

were entitled to participate in the land grant. Owing to the fact that only an incomplete list of those who served under Capt. Turner could be found, these records had to be collected from the old men living at the time and from the descendants of those who were deceased.

That John continued his activities against the Indians in and around Salisbury is shown from the following account taken from the "Order Book of Capt. Henry True": "Nov. 25, 1702 order was given to Serg$^{nt}$ Osgood to detach or impres: Corp$^{ll}$ John Flanders, Philip Flanders, Will Hacket, Jr., Joseph French, Jr., & Thomas Flanders to scout in ye woods according to orders given to him the 10th Inst: & to Continew till farther order." It will be seen in later records that many of John's descendants became very celebrated Indian fighters.

In 1680, John[2] Flanders signed the Norfolk Co. petition with his father and brother, Phillip, and on Apr. 18, 1690, his name is on the list of freemen. He is also mentioned as "freeholder and commoner" in the order giving John Wadley "the rights to set up a mill and run the same on the Powow River."

John was associated with his brother Phillip in several land transactions (see Phillip[2]), and on Apr. 29, 1685, he purchased from Phillip all the part of "ye housing and land of ye homestead" which Phillip had received from their father. John died intestate and his estate was administered Jan. 14, 1717. Guardians were appointed for the five younger children, they being minors.

From the inventory of John's estate we learn that he was ill about three months and that his eldest son, Jacob, had great trouble in getting wood and hay during his father's illness. Steven[1]'s "speckttickells" appear in this inventory and the enumeration of the implements in use at this period is most interesting.

In his comparatively short life of less than 58 years, Corporal John gained, apparently, the respect of his fellow townsmen, for the title of Mr. was bestowed upon him. A mark of distinction in those days, indicating a man of social standing and influence. The value placed upon his estate at his death was over 620 pounds, about one third of this (as nearly as can be estimated) he received from his father and brother Phillip. That he could increase his holdings to such a marked extent testifies to his ability and industry.

DIVISION OF THE ESTATE OF CORPORALL JOHN FLANDERS
*(K:4)*

> We ye subscribers in ye county of Essex being Desired by Mr Daniel Porgers Register to devide ye reall Estate of Mr. John flandres late of Salisbury Decesed into nine parts but by reson of ye death of one of ye Children befour wee had so dun we have by ye desier of ye Children serviving and with ye consent we hope of ye Honerable Judge Appleton Esquier yourself wee have devided ye reall Estate A four said in

to eight parts According to our best judgment & ye Children & gardinsors doe except ye same and have taken each his parte by Agrement & is as followeth viz To Jacob flandres A Lott & half of land at grape hil & A peace of land in ye neck About one aker and half A lott of medow at ye long pines so caled ye Above named land & medow is one parte to Jacob flandres his seckent parte is as followeth viz parte of a lott of land near ye Dweling hous with a barn and orcharde upon said land & is bounded sotherly on Wm Hacket & westrly in parte on Saml fowlers land & in parte of ye same lott butting on ye rode goin to ye mille & ye other end on powwos river John flandres his part is as followeth land on longhill near ye meetting hows & half a lott in goodal swamp; and A lott at ye peak & a third parte of a lott of medow at ye Beach which is his part—Josiah fladres his parte is parte of A lott of land in ye mill devision & bounded Easterly on parte of ye same lott & westterly on part of ye said lott At ye south Eand 26 rods & at ye north end 18 rods in bredth runing ye whol lanketh of said lott—Phillip flandres juner his parte is as followeth viz parte of A lott in ye mill devision bounded Eastterly on parte of ye same lott & westerly on Carters land & is in wedth at ye South end 5 rods & at ye north end 5 rods runing ye hol lenketh of said lott & parte of A nother lott in ye same devision of land bounded on Carters land Estrly & westrly on parte of ye same lott & at ye south End 14 rods in bredth & at ye north End 10 rods runing ye hole lankth of said lott & A pece of medow lying in halls farm so callid & A peace of medow in ye higltpegltee ye be four named land & medow is exceped for his part by his garding—Jonathan flandres his parte is as followeth yt is to say parte of A lott in ye mill devision of land viz at ye south End 25 rods in wedth & at ye north End 17 rods bounded Estrly on Wm Buswills land & westrly on part of ye same lott belonging to Josiah flandres ye Above said land is his parte—Tamzen flandres her parte is as followeth viz parte of A lott in ye mill devision at ye south End 30 rods in bredth & at ye north End 19 rods in bredth bounded westrley on henry french his land & Estrly on part of ye same lott belongin to philip flandres juner befour named——Hannah flandres her parte is as followeth viz ye dwelling hous & land A joyning to gether wth an orchard thereon and A peace of land on ye west side of ye rode leading To the mills bounded norwestrle on Saml fowlers land & sowwestrle on land befour named in Jacob flandres his sekent parte & ye said peace of land is in wedth five rods and in lenght fifty rods bounded with stakes at ye Eands and End joying on Jacob flandres his land befour named in his sekent parte and ye other End on ye rode leding to the mills—

given under our hands in Salisbury this 26day of May 1718

Jn̊ Webster
Wm True
Joseph french
Daniel morrill

## INVENTORY OF THE ESTATE OF CORP. JOHN FLANDERS

We the subscribers being ordiored bythe eldest Childerren of Corporall Jn̊ fflanders leat deseased of Salsbury desember the 24: 1716 to teack an inventory of the esteate both Reaoll and personall: which the fore sd flanders deyed seased of which is as followeth viz

| | | | |
|---|---|---|---|
| wearing cloase and boocks (wearing clothes and books)..... | 63 | 13 | 6 |

| | | | |
|---|---|---|---|
| Arms an amonetion (Arms and ammunition)..... | 04 | 04 | 0 |
| powdar and bras (powder and brass)..... | 01 | 00 | 0 |
| Iron Pots and a cettell an friing pan (iron pots, a kettle & frying pan)..... | 02 | 14 | 0 |
| tram mill and poot hucks—smothing Irun (trammel, pot hooks & smoothing iron)..... | | | |
| glasis an munny salls specktickells (glasses and ? spectacles)..... | 00 | 04 | 6 |
| Wod dishes—11s a sieve, jackhorne an other small things put in with them 6s (wooden dishes, etc) | 0 | 17 | 0 |
| Whelles tubs and dry cask hallf bushill tray (wheels, etc)..... | 01 | 16 | 0 |
| barrills 9s 6d a lathor bag 4s (barrels, leather bag) | 00 | 13 | 0 |
| beds & beding..... | 08 | 00 | 0 |
| Sheps wool 1-2-4 Cotten 10d flacks 15s (Sheeps wool, cotton, flax)..... | 02 | 07 | 4 |
| a cart wheels tumbrill with Iruns to them..... | 01 | 11 | 0 |
| Acis chayne sleds yocks (Axis chains, yokes)..... | 02 | 18 | 6 |
| ould Irun 3s 6d moor ould Irun: 1s..... | 00 | 04 | 6 |
| plough Iruns 2s-6d Sheaves 6d: ads hammer 2s 8d | 00 | 11 | 2 |
| Shears sickell Chisell fille (file)..... | 00 | 02 | 4 |
| a hand saw and 1/2 a croscut saw..... | 00 | 07 | 0 |
| ould ogers and houes a grind stone bettell wegis (augers, hoes, grind stone, beetle wedges)..... | 00 | 05 | 6 |
| thre sare pidgs and a sou..... | 02 | 00 | 0 |
| two fat pidgs..... | 02 | 00 | 0 |
| 2 oxen 9tt : 2 steeres 6tt : thre cous 10-10-0..... | 25 | 10 | 0 |
| a heifur cums 4: 3tt -0s-0d: a heifur cums 2: 1tt 15s-0d..... | 04 | 15 | 0 |
| 2 callafs (calves) 1tt -10s-0d: a hors 9tt -0s-0d..... | 10 | 10 | 0 |
| Sixtene sheep 5tt -0s-0d..... | 05 | 00 | 0 |
| tow loots in ye mill devetio so called (2 lots in the mill division)..... | 120 | 00 | 0 |
| a lot of land at the peack (Peak)..... | 018 | 00 | 0 |
| a lot an part of a lot at Greap hill (Grape hill)... | 073 | 00 | 0 |
| hallf a lot in Goodalls Swamp..... | 008 | 00 | 0 |
| hallf a lot in the Neck..... | 001 | 00 | 0 |
| land on long Hill by the Meeting Hous..... | 060 | 00 | 0 |
| land runing to powas river with a barn and orchard on it..... | 110 | 00 | 0 |
| the Hous orchard and pastuar by it..... | 090 | 00 | 0 |
| Meado in the Cou Common..... | 020 | 00 | 0 |
| In the heglepealey..... | 018 | 00 | 0 |
| at the beach 10-0-0 at long pines 16s-0d..... | 010 | 16 | 0 |
| by bills of credit..... | 009 | 00 | 0 |
| a bridell and saddell 10s chests an bedsted 15s..... | 001 | 05 | 0 |
| Indian corn wheat barley Rey an meate..... | — | — | — |
| Salsbury Januwary the 11:1716 Sum totall... | 620 | 5 | 4 |

carried to the other side

Willm: True
Joseph Tucker
Jn̊ Webster

| | | | |
|---|---|---|---|
| Brought from the other side..... | 620 | 05 | 04 |

| | | | | | | |
|---|---|---|---|---|---|---|
| More to be add[d] to the Inventory brought in the first of Aprill *1717* viz | | | | | | |
| English Graine....18p | 0 | 18 | 00 | | | |
| Indian Corne | 4 | 15 | 00 | | | |
| beans | 0 | 12 | 00 | | | |
| as to an old House | 1 | 10 | 00 | | | |
| Post & Raylby | 0 | 12 | 00 | | | |
| a Stye in a lean | 0 | 12 | 00 | | | |
| Stock & bands | 0 | 8 | 00 | | | |
| Porke | 2 | 00 | 00 | | | |
| | 11 | 07 | 00 | 11 | 07 | 00 |
| Acc[t] of Debts due from the Estate | | | | | | |
| To Doctor Humph Bradstreett | 32 | 2 | 3 | | | |
| To James Coffine | 00 | 9 | 8 | | | |
| To Joseph Brown | 4 | 2 | 2 | | | |
| To Eliphalit Coffin | 0 | 19 | 0 | | | |
| To Ezriell Dymont | 2 | 9 | 3 | | | |
| To Benja Eastman | 0 | 18 | 0 | | | |
| To Mary Flanders | 5 | 0 | 0 | | | |
| To Rich[d] Oazgood | 0 | 18 | 0 | | | |
| To Nath[l] Oazgood | 0 | 9 | 0 | | | |
| To Wm True | 0 | 9 | 0 | | | |
| To Joseph Tucker | 0 | 18 | 0 | | | |
| To Sarah Fowler | 0 | 5 | 9 | | | |
| To Tho Flanders | 0 | 6 | 0 | | | |
| To Widdow Gatchwell | 0 | 8 | 0 | | | |
| To Rates pd to Constable Clow & Whitchr | 0 | 19 | 0 | | | |
| To Jacob Flanders for Looking after his Father abt three m[o] when he lay sick & the great trouble he had to gitt Wood & hay | 10 | 00 | 0 | | | |
| To Jacob Saverly | 00 | 05 | 6 | | | |
| | 58 | 18 | 5 | | | |
| To Bond & Letter of Admin | 0 | 07 | 6 | | | |
| To Recording Inventory | 0 | 3 | 6 | | | |
| To travell w[th] priveli'es to obtaine power & expenses | 0 | 15 | 0 | | | |
| A journey to Render acc[t] &c | 0 | 08 | 0 | | | |
| Allowed by Admins. for time &c | 5 | 00 | 0 | | | |
| To Record'g Acc[tt] | 0 | 04 | 0 | | | |
| Allowing Acc[t] & dividing Estate | 0 | 10 | 0 | | | |
| To Quietus | 0 | 04 | 0 | | | |
| To Debt for 3 children | 2 | 00 | 0 | | | |
| To los of sheep | 1 | 05 | 0 | | | |
| | 10 | 17 | 0 | | | |
| | 58 | 18 | 5 | | | |
| | 69 | 15 | 5 | | | |
| To John Flanders Jr. for Careing for his ffather | 4 | 00 | 0 | | | |
| * | 73 | 15 | 5 | | | |

*Written over this last amount of 73–15–5, are the figures 75–14–9. The reason for this correction is not shown.

Children (Flanders), all b. at Salisbury, Mass. (*O:88a*; *O:89*):

+ 31 i. Jacob[3], b. 5th day of August, 1689.
+ 32 ii. John[3], b. Aug. 22, 1691.
33 iii. Elizabeth[3], b. Sept. 3, 1693; d. Oct. 20, 1716, at Salisbury (*O:89*).
34 iv. Ezekiel[3], b. May 21, 1696; d. Jan. 18, 1717/8, at Salisbury (*O:89*). His estate was administered by his brothers, John and Jacob (*K:4*).
+ 35 v. Josiah[3], b. July 28, 1700.
+ 36 vi. Phillip[3], b. Oct. 19, 1702.
+ 37 vii. Jonathan[3], b. Oct. 23, 1705.
+ 38 viii. Tamzen[3], b. Jan. 9, 1707.
+ 39 ix. Hannah[3], b. Apr. 16, 1710.

## THIRD GENERATION

10 STEVEN[3] FLANDERS, b. Jan. 31, 1671/2, at Salisbury, Mass.; d. Oct. 4, 1744, at South Hampton, N. H. (*O:93*); m. (1) (int. May 11, 1706, at Salisbury) June 20, 1706, at Amesbury, Mass., to Sarah Blaisdell (*O:5*); b. Nov. 11, 1671, at Amesbury, Mass. (*F:13*); d. Jan. 20, 1732/3, at Salisbury (*O:89*); dau. of Henry Blaisdell and Mary Haddon (*F:13*); m. (2) (int. July 7, 1733, at Salisbury (*O:89*) Aug. 13, 1733, at Hampton Falls, N. H., to Elizabeth Stevens, of Hampton, N. H. (*G:18*).

Steven[3] Flanders was admitted to the West Parish, 2nd Church of Salisbury on Apr. 5, 1724, Caleb Cushing, 4th minister of Salisbury (*F:13*); in 1743/4, he joined the church at South Hampton, N. H. (*F:13*); his wife, Sarah Blaisdell, was admitted to the West Parish, 2nd Church at Salisbury on Oct. 2, 1720, Caleb Cushing, minister (*F:13*).

In previous genealogies, the marriage of Steven Flanders to Elizabeth Stevens has been thought to refer to Stephen[4] Flanders, but as Stephen[4] resided in Kingston, N. H. after he removed from Salisbury, and as the name of his wife Sarah, has been found attached to deeds of land transactions as late as 1756, it seems evident that this second marriage was contracted by Steven[3] Flanders, as above recorded. Steven[3] also owned land near the Hampton line, and as Elizabeth Stevens was of Hampton and the marriage took place at Hampton Falls, this seems an additional indication that it was the father Steven who remarried, and not the son Stephen. South Hampton was incorporated in 1742, and originally formed part of Hampton, as did Hampton Falls.

Steven[3] Flanders was a weaver by trade. He resided at Salisbury, Mass., and South Hampton, N. H. "It is probable that he found himself in the latter town after the establishment of the province line in 1741" (*F:13*).

### LAND TRANSACTIONS

Feb. 18, 1717, Stephen Flanders of Salisbury, weaver, Daniel Flanders of Almsbury, carpenter, and Joseph Flanders, of Salisbury, potter, convey to Richard Fitts the full half part of lot No. 43 in the 3rd division, commonly called Goodale's Swamp Division. This was laid out to the original right of Steven[1] Flanders (*I:5*).

Mch. 14, 1731/2, "In consideration of Five Hundred pounds, well & truly paid by my two sons, viz, Asa Flanders & Samuel Flanders, both of Salisbury," Stephen Flanders conveyed one dwelling house & barn together with about forty six acres of land lying in the Mill Division, "bounded northerly on land formerly belonging to my Honr father, Stephen Flanders" (*I:5*).

Sept. 25, 1732, Stephen and Sarah Flanders convey to Jonathan Blaisdell, of Almsbury, one third part of a lot of land in Almsbury,

it being one third part of lot No. 27 in that division called the "Peak Division" next to Hampton line, which lot "was bequeathed to said Stephen and Sarah by the last will and testament of their Honoured grandfather, Jarret Haddon" (*I:5*).

Children (Flanders):

+ 40 i. Stephen[4], b. Mch. 6, 1705 (Mch. 6, 1706), at Amesbury, Mass. (*O:5*); this birth date is given by Mr. David Hoyt (*F:13*) as Mch. 6, 1706/7.

+ 41 ii. Asa[4], b. Feb. 7, 1707/8 (Feb. 7, 1708), at Amesbury, Mass. (*O:5*).

+ 42 iii. Samuel[4], b. July 8, 1709, at Amesbury, Mass. (*O:5*).

+ 43 iv. Abigail[4], bp. Feb. 26, 1726, at West Parish Ch., Salisbury, Mass. (*F:13*).

44 v. Mary[4], b. Mch. 23, 1714, at Salisbury, Mass. (*O:89*); m. (prob.) (int. Nov. 12, 1737), at Salisbury to John Lunt (*O:89*); b. Oct. 22, 1669, at Newbury, Mass. (*H:37*); d. Apr. 22, 1741, at Salisbury (*H:37*); he m. (1) Oct. 26, 1696, Ruth (——) Jewett, wid. of Capt. Joseph Jewett (*H:37*); she d. Nov. 29, 1734 (*H:37*); he m. (2) Mch. 18, 1734/5, Ann (——) Richardson, wid. of Joseph Richardson of Newbury (*H:37*). John Lunt was a tavern keeper and mentions himself in his will as "of Salisbury" (*H:37*). There was no issue by Mary Flanders (*H:37*).

45 vi. Sarah[4], admitted to the South Hampton Church ca 1743 (*F:13*). No further record.

46 vii. Nathaniel[4]. (?).

In Hoyt's "Old Families of Salisbury and Amesbury," the above children are listed and the statement is made that part of these records were taken from the Blaisdell Papers. Apparently Mr. Hoyt questioned Nathaniel, as he entered him thus,—"(Nathaniel ?)". However, he gave the additional information that Nathaniel signed a deed with his brother Asa in 1752. "Margaret, res. Exeter," is also listed by Mr. Hoyt among the children of Stephen Flanders and Sarah Blaisdell. Thomas[4] Flanders resided at Exeter and his wife's name was Margaret, from the fact that no further record of Margaret, dau. of Stephen and Sarah, has been found, it seems probable that Margaret, wife of Thomas, was the one referred to as residing in Exeter. As this entry was of such a doubtful character, it did not seem advisable to list Margaret among the children given above.

11 THOMAS[3] FLANDERS, b. Dec. 3, 1673, at Salisbury, Mass.; bp. Dec. 10, 1721, at West Parish Ch., Salisbury (*F:13*); d. Oct. 4, 1741, at Salisbury (*O:89*); m. (int. Feb. 17, 1710/1) Mch. 8, 1710/1, by "ye Rev. Mr. Calib Cushing, minister of ye Gospell," at Salisbury to Katherine Hackett (*O:89*); bp. as an adult Sept. 9, 1705, at Salisbury (*F:13*); adm. to West Parish Ch. at Salisbury, Nov. 6, 1720, Rev. Caleb Cushing, minister (*F:13*); living in 1747 (*I:5*); dau. of Capt. William Hackett and Sarah Barnard (*F:13*).

On Nov. 25, 1702, Thomas Flanders was ordered on scout duty in Salisbury (see account under John[2], No. 8).

## LAND TRANSACTIONS

May 10, 1716, Thomas Flanders, of Salisbury, Yeoman, conveys to Samuel Browne of Salisbury, lot No. 38, a piece of salt marsh in the Cow Common Division, 4 acres, bounded northerly by Little River, easterly by Long Pine Point (*I:5*).

Sept. 30, 1717, Thomas Flanders, of Salisbury, conveyed a piece of land in Salisbury of 4 acres, bounded easterly & northerly by land of Jacob Bradbury & southwardly by ye Town way leading from Salisbury Old Towne to the plains & westerly by land of Robert Carr (*I:5*).

Nov. 5, 1730, Thomas fflanders is mentioned in a deed for building a drainage ditch in Salisbury (*O:88a*).

Mch. 14, 1737/8, Thomas Flanders, of Salisbury, Yeoman, conveyed to Phillip Rowell, of Salisbury, trader, 3 1/2 acres of upland in the Salisbury Mills division, bounded southerly on Phillip Rowell's land, westerly on Ephraim Carter, northerly on land of above said Thomas Flanders, easterly by land of Samuel French. Signed and sealed in presence of Samuel Joy and Katherine Flanders on last tuesday in September 1747. Katherine Flanders appeared and made oath that she was present and saw Thomas Flanders within named, since deceased, sign, seal, and execute this instrument (*I:5*).

## SETTLEMENT OF ESTATE OF THOMAS FLANDERS

Katherin Flanders, widow of Thomas Flanders, renounced her right to the possession of her husband's estate and appointed her son, Benjamin, administrator. An inventory was taken Nov. 2, 1741.

| | | | |
|---|---|---|---|
| one bed & bedding | 10 | 00 | 00 |
| Wareing Apparell | 04 | 10sh | 0 |
| puter platter & plates | 02 | 10 | 00 |
| Brass kittle & warming pan | 03 | 00 | 00 |
| Shovill, tongs, Tramills, Skillit & tow comb | 03 | 05 | 00 |
| Tubbs, Trays, Chaiers, paills, churn & wheels | 02 | 04 | 00 |
| plow-Iorns & work | 02 | 00 | 00 |
| Sithe, ax, how | 00 | 17 | 00 |
| Chest & bed stead | 00 | 08 | 00 |
| Syder | 03 | 10 | 00 |
| yoke, Slead & Span-Shaccle | 00 | 09 | 00 |
| Indian corn | 06 | 00 | 00 |
| 4 swine | 06 | 00 | 00 |
| 4: Load of Hay | 10 | 00 | 00 |
| 3: cows | 18 | 00 | 00 |
| two heifers & a calf | 08 | 00 | 00 |
| four sheep | 03 | 00 | 00 |
| home-stead Lands 20 acres & buildings | 220 | 00 | 00 |
| a house & abt Eight acres of land which was bought of Jonathan flanders | 080 | 00 | 00 |
| about Eighteen acres of land bought of Ephraim Carter in ye mill division | 180 | 00 | 00 |
| Two acres of Salt Marsh in ye Higgledepigledee | 015 | 00 | 00 |
| one acre and a half of meadow at ye beach | 012 | 00 | 00 |
| Two acres on Dows flatts | 010 | 00 | 00 |
| Benjamin flanders. | 700 | 13 | |

The estate is debited with certain amounts due various individuals including "20 pounds to ye mother of the deceased for her maintenance and to the widow for necessarys, 40 pounds." A later account was rendered Aug. 10, 1747, specifying the sale of land and the estate was again debited with 35 pounds for the "maintenance of my Grandmother and repaying ye former with ye proceeds of ye estate with ye widow's dower" (*K:4*). The mother of the "deceased" was Abigail Carter, born Feb. 1752, therefore, she must have been living in 1747 at the advanced age of over ninety five years.

Children (Flanders), all bapt. at West Parish Ch., in Salisbury on same day (*F:13*):

\+ 47 i. Benjamin[4], b. Jan. 4, 1712, at Salisbury, Mass. (*Q:2*).

48 ii. Mehitable[4], bp. Dec. 10, 1721; m. Jan. 29, 1735, at Salisbury to Jacob Clough (*O:89*); b. June 5, 1710, at Salisbury (*P:49*); son of Benony Clough and Hannah —— (*P:49*).

From her father's estate, Mehitable received: "one bed and bedstead, bedding, one sute of curtins, chaiers, loom & tackling, puter, one wheel, wooden & earthern ware, chests & box, two potts, kittle & frying pan, tramill & shovel, tub, two tables, three sheep, a looking glass, a box of iron, and table linnin." She is listed in the inventory, as "Mehitable Clough," one of the children of Thomas and Katherine, who had already received a portion of the estate.

\+ 49 iii. Thomas[4], bp. Dec. 10, 1721.

50 iv. Abigail[4], bp. Dec. 10, 1721; m. (int. Dec. 14, 1734) Jan. 30, 1735, at Salisbury to Jabez Page (*O:89*); bp. Feb. 4, 1710/1, at Salisbury (*F:13*); son of Onesiphorus Page and Ruth Merrill (*F:13*).

In the inventory of her father's estate, she is listed as "Abigail Page," who had already received from the estate the following: "one bed and bedding, one sute of curtins, bedstead, chaiers, puter, wooden & earthern ware, a chest, a pott, Kittle & frying pan, tramill & shovel, table, two sheep, looking glass, one wheel, pot hooks, one cow, & table linnin" (*K:4*).

51 v. Judith[4], bp. Dec. 10, 1721; unmarried in 1753 (*I:5*).

Listed in inventory of her father's estate as "Judith Flanders." She had already received from the estate: "one bed and bedding, loome, one chest, one box of iron" (*K:4*). Mch. 7, 1753, Judith Flanders of Salisbury, singlewoman, "buys land of her brother Benjamin in the salt marsh, lying in the township of Salisbury, at the lower Higleedee-pigleedee" (*I:5*).

12 DANIEL[3] FLANDERS, b. Mch. 16, 1674/5, at Salisbury, Mass.; d. prior to Apr. 1, 1735, at Amesbury, Mass. (*K:4*); m. (1) May 1, 1700, at Amesbury, Mass. to Sarah Jane Colby (*Q:1*); d. after 1720 (presum.) as Daniel "signed a receipt for his wife" in that year

(*F:13*); dau. of Serg. John Colby and Sarah Osgood (*F:13*); m. (2) (int. Oct. 24, 1724, at Amesbury) to Dorothy (Worthen) Hoyt (*O:5*); wid. of Joseph Hoyt (*E:94*).

Daniel Flanders was a carpenter by trade and resided at Amesbury. In the Order Book of Capt. Henry True, Jr., he is mentioned as one of ten men "sent by conduct of En. John Wadley, to Haverhill." These men were "prest" by Jarvis Ring and Benjamin Eastman, Mch. 1697/8 (*F:13*).

No record has been found of the death of Daniel Flanders, but on Apr. 1, 1735, Dorothy Flanders, widow of Daniel, refused to accept the division of his estate (*K:4*). Since the General Court of Massachusetts Bay Colony had ordered that all estates should be administered within 30 days of the decease, it is probable that he died in March of that year. His estate was apprized Apr. 15, 1735, and administration granted to his son Daniel, Jr. (*K:4*).

In the records of the 1st Church of Amesbury, the following entry is given: "It was voted that the Reasons Sent by the Widow Dorothy Flanders why She had not Pay$^{d}$ her Part to the Support of the Sacram$^{ts}$ for the year past are Insufficient; and that she be informed that the Ch$^{h}$ dont think fit to Release her of any part of the Sum and that she be directed to Consid$^{r}$ seriously of her Neglect, and fault therein, and without Delay Discharge her Duty in the Matt$^{r}$" (*F:13*).

## LAND TRANSACTIONS

Feb. 20, 1722/3. Stephen, Joseph, and Daniel Flanders sold to Jonathan Grele of Salisbury, 2 1/2 acres of land in the Great Neck Division of Salisbury, laid out to the original right of Stephen Flanders, this was lot No. 26. As Daniel did not live to sign the deed, his son Daniel, Jr., "heir & administrator of the Estate" of Daniel, Sr., for 10 pounds paid by Jonathan Grele, made over his father's part of the above mentioned land: dated Mch. 6, 1749/50 (*I:5*). Dec. 15, 1724, Daniel Flanders of Amesbury, carpenter, sold to his brother Jeremiah of Salisbury, the whole rights & privileges to the estate of their "honoured father, Steven Flanders, late of Salisbury, deceased" (*I:5*).

Children (Flanders), all b. at Amesbury, Mass. (*O:5*):

+ 52 i. Elenor$^{4}$, b. Jan. 19, 1701/2; bp. Feb. 1, 1718/19 (*F:13*).
+ 53 ii. Jerediah$^{4}$, b. Apr. 13, 1705.
+ 54 iii. Daniel$^{4}$, b. Aug. 9, 1707.
55 iv. Judith$^{4}$, b. Feb. 4, 1711/2; m. (int. Sept. 21, 1728) (*O:5*). Oct. 22, 1728, at Amesbury to Samuel Hadley, 3rd of Amesbury (*F:13*); b. May 5, 1707, at Amesbury (*F:13*); son of Samuel Hadley and Dorothy Colby (*F:13*). Judith's birth given, "Juda, dau. of Daniel & Sarah *Flandres.*"
+ 56 v. Sarah$^{4}$, b. Mch. 29, 1714.

Mch. 9, 1736/7, Judith and Samuel Hadley of Amesbury and Sarah & Obadiah Clements of Haverhill, children and heirs "to the estate

of our honored mother, Sarah Flanders, late of Amesbury, deceased," granted their mother's estate, both real & personal, to their uncle Joseph Colby (*I:5*).

13 JOSEPH[3] FLANDERS, b. Mch. 28, 1677, at Salisbury, Mass.; bp. and owned the covenant in West Parish Ch., Salisbury, Apr. 5, 1724 (*F:13*); d. Dec. 29, 1734, at Salisbury (*O:89*); m. (1) Aug. 5, 1700 (*P:48*); in "marriages returned by Rev. Mr. Joseph Green, of Salem, the date is Sept. 3, 1700 (*G:50*), at Salem, Mass., to Hester Cash (*P:48*; *G:50*); b. Mch. 9, 1679, at Salem (*E:59*); d. Mch. 7, 1701/2, at Salisbury (*O:89*); dau. of William Cash and Elizabeth Lambert (*E:59*); m. (2) (int. June, 1703 at Salisbury) to Hannah —— (record torn) (*O:88*); she d. May 5, 1714, at Salisbury (*O:89*); m. (3) (int. Oct. 4, 1718) Oct. 16, 1718 to Mary (——) (Ash) Thompson (*O:89*; *F:13*); she m. (1) John Ash, Jr., who was b. Feb. 3, 1669/70 and was killed by the Indians in Amesbury, July 4, 1706 (*F:13*); son of John Ash and Mary Bartlett (*F:13*); she m. (2) July 28, 1707, at Amesbury, John Thompson, who d. July 30, 1717, at Salisbury (*F:13*).

Joseph Flanders also took part in the scouting service in and around Salisbury, as is seen from the Order Book of Capt. Henry True, Jr.: "Conserning o[r] scouting we intended to take turns round the town but we found it wold not attaine ye end; therfore on november ye 11[th] 1702 Serg[t] Will Osgood had orders to scout with Joseph flanders John Ring tho. Morell & Nath[ll] osgood & to range the woods on ye back side powas hill & to ye new medows & to batts hill or grape hill & to ye grate plaine & to folow his orders. if ye meet w[th] any Indians to take ȳ & not to kill them if posible but to use them as kindly as they Cold & to Cary them to Maior noye: & to give me intiligence if they se any thing more than ordanary that so I might give the same to Colo. Pierce, etc" (*F:13*).

The following excerpt from Capt. True's Order Book indicates the need to maintain a garrison against the Indians at this time and shows the peril to which the settlers of Salisbury were exposed: "Conserning o[r] garrisoning orders was given forth—: for Isaac Morrells to: himself Jarvis Ring: or Sergent osgood: for ye plaine to abram browne to himself & Sarg[nt] Page to Sergent Morrels to himself & Serg[nt] gill: to Andrew Greleys: to Richard Smith & henry Ambrus To M[r]. Cushings Ensign Eaton & Serg[nt] True & to Jeremy Allins himself Serg[nt] Tho. Bradbury & Sam[ll] Eastman: & ye men ordered to doe ye worke at the several garrisons According to y[r] order & direction: given under my hand the 11th of november: 1702."

LAND TRANSACTIONS

Feb. 18, 1717, Joseph Flanders, potter, with his brothers, Steven Flanders, weaver, and Daniel Flanders, carpenter, sold land in the Goodale Swamp division (*I:5*).

July 19, 1720, he conveyed a certain lot of land to John Jones and Jacob Fowler which was bounded by the land of Steven Flanders and by that belonging to his brothers Philip and Jeremiah (*I:5*).

Children (Flanders), all b. at Salisbury, Mass. (*O:89*):

By first wife:

+ 57 i. Ann (Annah, Hannah)[4], b. June 15, 1701.

By second wife:

+ 58 ii. Ebenezer[4], b. May 7, 1705.
+ 59 iii. Joseph[4], b. Sept. 9, 1707.
+ 60 iv. Nehemiah[4], b. Feb. 18, 1709.
+ 61 v. Richard[4], b. Nov. 28, 1712.

By third wife:

+ 62 vi. Phinehas[4], b. Jan. 25, 1719.
+ 63 vii. Mary[4], b. Aug. 6, 1721.

64 viii. Jeremiah[4], b. July 6, 1723; bp. Nov. 9, 1735, at Salisbury, West Parish Ch. (*F:13*); d. Aug. 15, 1801, at Salisbury (*O:88*).

65 ix. Moses[4], b. Nov. 17, 1727 (*P:49*).

Moses Flanders, private, Capt. Light's co., Col. Samuel Moore's regt., Louisberg Expedition, 1745. Samuel Moore's regt., sailed from Portsmouth Mch. 23, 1745. The expedition was successful, Louisberg taken, and the way paved for the later conquest of Canada (*G:52*). No. further record of him. It is possible that he was the ancestor of the branch of the family that lived at Cape Breton, N. B.

16 PHILIP[3] FLANDERS, b. Jan. 8, 1681/2, at Salisbury, Mass.; bp. and owned the covenant at the West Parish Ch., Salisbury, Apr. 5, 1724 (*F:13*); living 1755 at Chester, N. H. (*I:10*); m. (int. Dec. 31, 1709) (*O:89*), Feb. 2, 1710, at Salisbury, to Joanna Smith (*P:49*); b. May 22, 1686, at Salisbury (*F:13*); date of death unknown; dau. of Richard Smith and Elizabeth —— (*F:13*); she was bp. June 30, 1723, at West Parish Ch., Salisbury (*F:13*); adm. to the church, Jan. 7, 1728 (*F:13*).

Philip Flanders was a blacksmith by trade and was called Philip, Jr. He resided at Salisbury, Mass. and Chester, N. H. He apparently owned land in Kingston, N. H. at one time, for on the town records of Kingston an entry is made under date of Mch. 5, 1715, that Philip Flanders had forfeited his rights in the town.

On Nov. 25, 1702, he served on scout duty against the Indians in and around Salisbury, according to an order given by Capt. Henry True, Jr. (*F:13*).

At the time of the division of his father's (Steven[2]) estate, Philip received for his share, his mother's third, on condition that he care for her during her life. On July 24, 1708, the same day the

estate was divided, Philip executed a bond with his mother, Abigail, for the proper fulfillment of this agreement. It reads as follows:

> To all christon people unto whom this writing or covenent shall come that I Philep flanders of the towne of Sailsbury and of the provence of the maseychusets bay in new England blacksmith the said flanders doe by thease prasence coveynent promes and in gadge too and with my natorl mother abeygele flanders of the towne and provence abov said widow: for and in considorations here after named doe covenen promes and in gadg to mayntayne my said mother to provide for her all sutable and convenent mayntaynanse that she shale stand in ned of during all the tim of her natorle life wth sutable houseroome beding vitols drink tendence nursing docktors if ned shale so require and at the expiration of her natorll life as a bove said then to bury her deasently all this to be dun and the considoration folowing that the said flandors is to have into his hands and to improve his said mothers third part of her husbands estat divided to her as may apper by said division bareing eaqwill date with these prasons and at the expiration of his said mothers natorll life then to him and to his haiers and asines for evr to have and to hold as good shur and absolute Estat of in herytens in fee simple for evr— — — the condisons of this writing or Coveynent is such that if in Case the sayd Philep flandors a bove said should naglect or re fuse to perform all and evry or aney pertikelor a bove mentioned that hath relation to the mayntaynans of his mothr as a bove said then thos two men here after named shall have full powr and Lawfull athoryty to tak in to thir hands and leat out aney part of said estat or seall aney part thir of or the whole if thay see ned for the comfortable subsistance of the widow a bove said and in case one of thes men shale die be for the a bove said widow then the other serviveing shale have the same powr as a bove said: the men that are here chosen as a bove manshoned and impowred is Laft nathanell Brown and Jams Purenton both of sailsbury in witnes here of we have here unto sat our hands and seals this 24 day of July 1708. sined sealed and dylivrd
>
> in ye prasens of us: abygell flandrs her mark
> Ben: Easman
> Samuell Joy Philip flanders

In view of the above bond it is somewhat difficult to understand why the mother, Abigail, was living with her son Thomas, in 1741, as is shown in the administration of the estate of Thomas[3] Flanders. From the following deeds it is apparent that Philip was living in Salisbury as late as 1748.

## LAND TRANSACTIONS

June 16, 1703, Philip Flanders, Jun. of Salisbury, blacksmith, received land from his uncle Phillip[2] Flanders (*I:5*).

July 10, 1712, Philip Flanders of Salisbury, conveyed to Daniel Flanders of Amesbury a share of salt marsh in Salisbury in a place called the cow common near Hooks Creek which was "formerly in the possession of my Honoured father, deceased" (*I:5*).

July 19, 1720, Joseph Flanders of Salisbury conveyed a certain lot of land butting & bounding north Eastwardly on Stephen Flanders

land and West No'wardly on land "of my brother Phillip Flanders," East Southerly on land of Jeremiah Flanders, southwesterly on land of Phillip Flanders "who owns the other half of said lot." This land was granted to John Jones and Jacob Fowler (*I:5*).

Mch. 7, 1734/5, Jacob Fowler, of Salisbury for 2 acres of Land secured to him by Jeremiah Flanders of Salisbury, yeoman, conveyed to Phillip Flanders of Salisbury 2 acres in the Mill Division of Salisbury, bounded easterly, southerly & westerly upon land of Phillip Flanders, northerly upon land of Jacob Fowler (*I:10*).

Mch. 24, 1748, Phillip Flanders, of Salisbury, blacksmith, grants half his homestead and pasture land to his son Phillip Flanders (*I:10*).

Jan. 11, 1754, Joseph Bosford of Chester, husbandman, for 317 pounds paid by Phillip Flanders of Salisbury, blacksmith, grants 40 acres of land in Chester, being part of Lott 57 laid out to the original right of Capt. Thomas Pierce (*I:10*).

July 13, 1754, Phillip Flanders of Chester, blacksmith, for 370 pounds paid by John Calfe of Kingston, cordwainer, grants 40 acres of land in Chester, being the southerly end of lott 57, laid out to the original right of Capt. Thomas Pierce. Ack. by Phillip Flanders the same date (*I:10*).

Jan. 24, 1755, Thomas Sheila of Chester, wheelwright, for 1,200 pounds paid by Phillip Flanders of Chester, blacksmith, grants land in Chester (*I:10*).

July 21, 1755, Phillip Flanders of Chester, blacksmith, grants land in Chester for 60 pounds paid by Page Bachelder of Chester, yeoman (*I:10*).

There are no further records of land transactions on the part of Phillip[3] so it is probable that he died soon after 1755.

Children (Flanders), all b. at Salisbury, Mass. (*O:89*):

+ 66 i. Sarah[4], b. Nov. 16, 1710

+ 67 ii. Phillip[4], b. Mch. 13, 1712/3; bp. June 30, 1723, at West Parish Ch., Salisbury (*F:13*).

+ 68 iii. Zipporah[4], b. Mch. 4, 1715 or 1716; bp. June 30, 1723, at West Parish Ch., Salisbury (*F:13*).

+ 69 iv. Joanna[4], b. May 20, 1719; bp. June 30, 1723, at West Parish Ch., Salisbury (*F:13*).

+ 70 v. Abigail[4], b. Aug. 15, 1722; bp. June 30, 1723, at West Parish Ch., Salisbury (*F:13*).

+ 71 vi. Richard[4], b. Apr. 6, 1725; bp. May 30, 1725, at West Parish Ch., Salisbury (*F:13*).

72 vii. Abia[4], b. January 25, 1727/8; bp. Feb. 25, 1728, at West Parish Ch., Salisbury (*F:13*); m. (int. Aug. 10, 1749) Sept. 5, 1749, at Salisbury to Amos Page of Haverhill, "by me Caleb Cushing, Jr. J. P" (*O:88a*).

17 JANE[3] FLANDERS, b. Mch. 5, 1683/4, at Salisbury, Mass.; date of death unknown; m. (int. Dec. 2, 1710 at Salisbury) (*O:89*), Jan. 18, 1710/11, at Amesbury to John Martin, Jr., of Amesbury (*O:5*); b. after 1674 (*F:13*); son of John Martin and Mary Weed (*F:13*).

John Martin was a cordwainer and resided at Amesbury (perhaps); snowshoe man in 1708 (*F:13*).

Children (Martin), (*F:13*):

73 i. John[4], b. Dec. 12, 1711.

74 ii. Jane[4], b. Mch. 10, 1713/4: m. Jan. 3, 1734, to Thomas Worthen of Haverhill, Mass. Admitted a widow Nov. 19, 1769 (*H:24*).

75 iii. Sarah[4], b. May 5, 1716.

18 JEREMIAH[3] FLANDERS, b. Sept. 5, 1686, at Salisbury, Mass.; d. Apr. 14, 1757, at South Hampton, N. H., in the 71st year of his age, bur. in Old cem. at South Hampton (*B:77*) (see illustration of tombstone); m. (1) (int. Feb. 29, 1723/4, at Salisbury) to Mary Haise (Hayes) of Salisbury (*O:89*); it is probable that she died after the birth of her child in 1725; m. (2) (int. Sept. 17, 1726, at Salisbury) (*O:89*) Dec. 29, 1726, at Amesbury to Mehitable Hoyt, of Amesbury (*P:49*); b. Nov. 25, 1705, at Amesbury (*F:13*); d. Jan. 15, 1789, at South Hampton, N. H., in the 84th year of her age (*B:77*), bur. in Old cem. at South Hampton; dau. of Joseph Hoyt and Dorothy Worthen (*F:13*); [Dorothy (Worthen) Hoyt m. (2) Daniel Flanders brother of Jeremiah]; Mehitable m. (2) Oct. 13, 1767, at South Hampton to Capt. Ephraim Brown (*O:93*); who d. Feb. 22, 1768, at South Hampton, N. H. (*O:93*).

In the division of his father's estate, made in 1708, Jeremiah received for his portion "a part of salt marsh medow." From his uncle, Phillip Flanders, Sen., he received one half or moity of a piece of land in the mill division of Salisbury, in partnership with Phillip Feavor, Jr. and John Darling. In 1709, he bought of his sister Abigail, her portion of their father's estate and in 1724, he bought his brother Daniel's portion. Phillip Feavor, Jr. bought John Darling's share in the land willed to them by their uncle Phillip Flanders, and in 1718, Jeremiah bought both these portions from Phillip Feavor, Jr. He also bought the Eaton lot which Phillip Feavor had purchased from his uncle Phillip Flanders. This he sold in 1729 to Joseph Maxfield. In 1715, he sold land to Samuel Dow and in 1725 he sold land to Henry French. He apparently continued dealing in real estate throughout his life, for there is listed in the inventory of his estate at the time of his death,—land in Southampton, valued at 4,180 pounds, old tenor; land in Kingston, valued at 2,080 pounds, old tenor; "Right and interest in land in a place called Contoocook, valued at 200 pounds, old tenor; and thatch ground in South Hampton, valued at 5 pounds, old tenor. The term "old tenor" was given to the Province bills, issued in 1702. These ceased to pass for full value in 1750,—having depreciated in the ratio of seven and a half to one.

Jeremiah Flanders was also one of the original grantees of "Township, No. 1" (Warner, N. H) (*H:46*).

That he became a man of influence and of high standing in the community in which he lived, is evidenced by the title of "Mr." cut upon his tombstone.

On Jan. 7, 1728, he and his wife Mehitable were dismissed from the West Parish Church in Salisbury to the church in South Hampton (*F:13*).

INVENTORY OF ESTATE OF JEREMIAH FLANDERS

| | | | |
|---|---|---|---|
| 1) | Land of deceased in Southampton, valued: | 4180 | —old tenor |
| 2) | Land of deceased in Kingston, Valued: | 2080 | — |
| 3) | Right and interest in lands in a place called Contoocook | 200 | — |
| 4) | His Flats or Thatch ground in Southampton | 5 | — |
| 5) | Stock | 167 | — |
| 6) | Stock | 100 | — |
| 7) | Stock | 63 | 10 |
| 8) | An old musket 80sh. and pistols 20sh. | 5 | — |
| 9) | Implements | 15 | 5 |
| 10) | One feather bed, bedstead and furniture | 55 | — |
| 11) | One feather bed, bedstead and furniture | 35 | — |
| 12) | Another bed, bed cloathes & Spare bedding | 10 | — |
| 13) | Pewter, Earthernware, glass, wooden ware, churn, trays & pail | 11 | 14 |
| 14) | Two square tables, chest of drawers, old chairs & two old chests | 6 | — |
| 15) | Kettles, trammels, pot hooks, box iron, a small iron goose (so called) | 4 | 10 |
| 16) | Fire shovel, one woolen wheel and one linen spinning wheel | 5 | — |
| 17) | A weaver's loom and tackling | 9 | — |
| 18) | Old iron, old cart boxes, meat barrel | 5 | 10 |
| 19) | Old cask, sheep's wool, bee's wax | 47 | 10 |
| 20) | Feathers, chairs, bedding, and out of the house to Mehetable, dau. of the deceased to fit her for marrying and housekeeping, amounting to 85$\frac{4}{5}$ old tenor | 85 | 4 |
| | Sum: Pounds | 7090— | 3— |

Jeremiah Flanders died intestate and the administration of his estate was granted to his son, Jeremiah, Jr. of South Hampton, N. H.

Children (Flanders), all but the last child b. at Salisbury, Mass. (*O:89*):

By first wife:

76 i. Sarah[4], b. July 15, 1725 (*G:12*); died in infancy (*G:12*).

By second wife:

77 ii. Isiah[4], b. July 15, 1727; d. "Here lieth the body of Isiah Flanders son of Jeremiah Flanders & Mehitable his wife.

He died in the fourth year of his age Aprel 11, 1731." This inscription was copied from the tombstone in the old cem. at South Hampton, where Isiah was buried (*B:77*).

\+ 78 iii. Jeremiah[4], b. Sept. 15, 1728.

79 iv. Sarah[4], b. Mch. 7, 1729/30 (*O:88*); m. Feb. 7, 1752, at South Hampton, N. H. to Caleb Burley (*O:93*).
In 1758, Caleb and Sarah Burley, of Nottingham, for 250 pounds, old tenor paid by Jeremiah Flanders, released all claim to the estate of Jeremiah Flanders, Sr. (*I:11*).

80 v. Judith[4], b. Sept. 7, 1731; unmarried in 1759 (*I:11*). Feb. 14, 1759, Judith Flanders for 300 pounds paid by her brother Jeremiah Flanders, quits claim to all right in the estate of her father, Jeremiah Flanders (*I:11*).

81 vi. Mehetabel[4], b. Feb. 4, 1732/3; m. Mch. 3, 1757, at South Hampton, N. H. to Ephraim Brown, Jr. (*O:93*).
On Mch. 16, 1759, Mehetabel Brown and Ephraim Brown, Jr. quit claim to all rights in the estate of Jeremiah Flanders, for 800 pounds, old tenor, Bills of Credit of said Province of New Hampshire, paid by Jeremiah Flanders, Jr. (*I:11*).

82 vii. Abigail[4] (twin), b. July 22, 1734; d. in infancy (*Q:2*).

83 viii. Dorothy[4] (twin), b. July 22, 1734; d. "Here lieth the body of Dorothy Flanders, daughter of Jeremiah Flanders & Mehitable who dyed in ye 3 y of her age August 10, 1736," bur. old cem. at South Hampton, N. H. (*B:77*). On her foot stone is cut "Twin Born."

84 ix. Josiah[4], b. Feb. 10, 1735/6; d. "Here lie the earthly remains of Josiah Flanders. A son who died in the ninth year of his age January 2, 1744 "(1744/5), bur. in old cem. at South Hampton (*B:77*).

\+ 85 x. Moses[4], b. June 29, 1737.

\+ 86 xi. Dorothy[4], b. Aug. 21, 1740; bp. Dec. 1, 1745, at South Hampton (*D:8*).

87 xii. Miriam[4], b. Aug. 22, 1745, at South Hampton, N. H. (*O:93*); bp. Dec. 1, 1745, at South Hampton (*D:8*); d. "in the 4th year of her age Oct. 1749," bur. old cem. at South Hampton (*B:77*).

31 JACOB[3] FLANDERS, b. Aug. 5, 1689, at Salisbury, Mass.; living in 1759 (*I:10*); m. (int. Sept. 27, 1710), at Salisbury to Mercy Clough (*O:89*); b. Mch. 17, 1690/1, at Salisbury (*F:13*); dau. of John Clough and Mercy Page (*F:13*).

May 26, 1718, when the estate of Corp. John Flanders was divided, his son Jacob[3] Flanders received as his portion, a lot and a half of land at Grape Hill, a piece of land at Great Neck, a lot of meadow at Long Pines, and part of a lot near the dwelling house of Corp. John "with a barn & orchard upon it."

In Dec. 1718, he sold land in Salisbury to John Carter and to Moses and Aaron Clough, buying land and buildings in Kingston on Dec. 17, 1718, from Joseph & Benjamin Mason, land originally belonging to Francis Mason, then deceased.

Jan. 21, 1719, he sold to John Challis and Joseph Colby "1/40 part of all the floated land on both sides of the Powas River between Trickling Falls Dam and the Country Pond, alias Powas Pond; also 1/40 part of all the upland & swamp that lyeth betwixt the said floated ground and the line betwixt Almsbury (Amesbury) & Kingstown not damnifying any former grant from Kingstown" (*I:10*).

Jan. 1, 1720, Jacob Flanders of Kingstown, yeoman, sold 1/4 part of the common or undivided land in Kingstown, formerly granted to Francis Mason, to John Maxfield, of Salisbury, "Inholder." (*I:10*), and on May 2, 1720, he sold to Jonathan Greeley, one moiety or half part of a certain lot of land in the Great Neck division in Salisbury; land which was originally laid out to Stephen[1] Flanders, it being lot No. 26, in that division (*I:5*).

Dec. 26, 1720, he sold to Joseph Emons, of Hampton, one common right or share in all the common land "that is not laid out or granted to be laid out in the town of Kingstown," and on Apr. 6, 1721, he granted to Jacob Morrill, Jr., of Salisbury, sixty acres of land in the Maple Swamp division of Kingstown, this being originally laid out to Francis Mason (*I:10*).

Apr. 23, 1722, Jacob Flanders of Kingston, carpenter, granted 40 acres of land in Kingston, it "being the house lot upon which I am living," to Ebenezer Stevens of Kingston, and Mercy Flanders, wife of Jacob, released her dower rights (*I:10*).

June 18, 1724, he conveyed to Moses Merrill, a salt meadow in Salisbury, laid out to the original right of Stephen Flanders, it being 3/4 of an acre in lot No. 59 (*I:5*).

In 1728, 1729, and 1730, he made other sales of land in Kingston, and on May 7, 1734, he sold to Jonathan Grele one right of commonage in Salisbury,—"it being in ye comon or Undivided Lands at ye said Beach between Merrimack & Hampton Rivers, and also One Right in all ye other comons in ye town of Salisbury, which originally was the right of my grandfather, Stephen Flanders, late of Salisbury, deceased" (*I:5*).

Oct. 21, 1735, Jacob Flanders & Jacob Flanders, Jr., both of Kingston, granted land in Kingston to Samuel Bean, Jr., of Kingston, for "70 pounds in Good Bills of Credit" (*I:10*).

From these numerous land transactions it would appear that the principal occupation of Jacob[3] Flanders was in buying and selling land, although in 1722 he is mentioned as a carpenter by trade, and later on as a housewright. It is probable that he removed to Boscawen (then a part of Contoocook) shortly after 1735, as in 1738, the "History of Boscawen" records that,—"Jacob Flanders, Lt. Jonathan Coffin and Joseph Gerrish were appointed to build a meeting-house in Boscawen, which was to be of logs, 40 ft. long and as wide as Rumford (now Concord) meeting-house, only 2 foot higher." He was said to be 45 years of age when he came to Boscawen and was looked upon as a leading spirit in the town (*H:7*). Rev. Dr.

Bouton, in his "History of Concord," alludes to the Flanders of Boscawen, as men of great physical strength and endurance.

The town of Boscawen, N. H. was incorporated in 1760 and prior to this time formed a part of the plantation of Contoocook.

In 1749, Jacob Flanders of Contoocook (so called), Gentleman, and John Flanders, Gentleman, & Josiah Flanders, yeoman, & Jonathan Flanders, cordwainer, & Joshua Clough, cordwainer, with his wife, Hannah Clough, all of South Hampton, and Philip Flanders of Salisbury, yeoman, for 545 pounds, old tenor, paid by Henry French of South Hampton, yeoman, granted land in South Hampton, "which was our sister Tamzen's (late deceased) land" (*I:10*). The date of this deed was never entered but it was acknowledged by John Flanders, Josiah Flanders, Joshua and Hannah Clough, Mch. 5, 1749/50; by Jonathan Flanders, Apr. 2, 1750; by Philip Flanders, July 2, 1750, and by Jacob Flanders, Dec. 3, 1750 (*I:10*).

In 1752, Jacob Flanders and others were employed to build a fort at Contoocook because of the hostilities of the Arosaguntacook tribe of Indians (*H:7*). On Mch. 20, 1755, Jacob Flanders was one of the signers of a petition for a guard, as they had fields two or three miles distant from the garrison houses. They feared the "enemy (Indians)" would come down upon them in the spring, thus preventing their plowing and planting their fields, so that,—"we shall not be able to subsist ourselves & families, but must of necessity break up and leave the Place, and consequently be reduced to poverty, if we should escape Death, or Captivity by the Hands of the enemy" (*G:15*).

Jan. 23, 1759, Jacob Flanders of Contoocook, divided land with Moses Call, and gave a quit claim to the easterly end of Lott No. 57 (*I:10*).

Children (Flanders): Owing to incomplete birth records it is difficult to determine the order in which these children should be given. The records of the old Kingston Church contain the following: "Dec. 31, 1727, children of Jacob Flanders were baptized, Mercy, Ezekiel, John, Jesse; further were baptized, Jacob, Tabitha, Ruth Flanders, grown to years of understanding." Also, "Jacob Flanders lost a child, July 31, 1735; Jacob Flanders had a child which died May 16, 1726; Aug. 15, 1735, Jacob Flanders lost a child." In view of the above records, the following seems the most probable order:

\+ 88 i. Tabitha[4], b. Apr. 7, 1711, at Salisbury, Mass (*O:89*).

89 ii. Elizabeth[4], (*H:7*) m. (From the Diary of the Rev. Timothy Walker): "Mch. ye 27, 1738, Rumford" (Concord, N. H.) "These may certifie yt Daniel Rolfe, Jr., of Rumford, and Elizabeth Flanders, of Salisbury, alias Rumford were Lawfully married to each on ye 22 Day of this Instant March by Timothy Walker" (*F:17*). The town History

of Boscawen states that Betsey dau. of Jacob and Mercy Flanders m. Daniel Rolfe.

+ 90 iii. Jacob[4], b. Aug. 14, 1715, at Kingston, N. H. (*O:57*).
+ 91 iv. Ruth[4], bp. Dec. 31, 1727, at Kingston, N. H. (*D:4*).
92 v. Mercy[4], bp. Dec. 31, 1727, at Kingston, N. H. (*D:4*); may have been one of the children who died in 1735, as no further record of her has been found.
+ 93 vi. Ezekiel[4], b. May 21, 1721, at Kingston, N. H. (*Q:2*).
+ 94 vii. John[4], b. Jan. 10, 1724, at Kingston, N. H. (*Q:1*).
95 viii Child[4], b. date of birth unknown; d. May 16, 1726, at Kingston (*D:4*).
+ 96 ix. Jesse[4], bp. Dec. 31, 1727, at Kingston, N. H. (*D:4*).
+ 97 x. Philip[4] (*H:7*).
98 xi. Child[4], b. date of birth unknown; d. Aug. 15, 1735, at Kingston (*D:4*).
+ 99 xii. Hannah[4] (*H:7*).
100 xiii. Mehitable[4], b. Aug. 30, 1740, at Boscawen, N. H. (*Q:2*).

32 Lieut. JOHN[3] FLANDERS, b. Aug. 22, 1691, at Salisbury, Mass.; bp. and owned the Covenant at West Parish Ch., Salisbury, Apr. 5, 1724 (*F:13*); d. "Lieut. John Flanders died Nov. 14, 1782" at South Hampton, N. H. (*O:93*); will probated Nov. 27, 1782 (*K:9*). The date of Oct. 25, 1745, as given in a recently printed genealogy of the Flanders Family is clearly erroneous in view of the preceding records. m. (int. Feb. 12, 17—) at Gloucester, Mass., to Sarah Prince (*P:26*); b. ca. 1692; d. "Sarah, wife of Lieut. John Flanders died Apr. 15, 1775, ae. 83 yr," at South Hampton, N. H. (*O:93*); dau. of Thomas Prince, Jr. and Elizabeth Harraden (*P:55*; *I:5*).

When the division of John[2] Flanders' estate was made, his son, John[3], was given land on Long Hill near the meeting-house and half a lot in Goodale's Swamp division, a lot at the Peak and a third part of a lot at the Beach.

Apr. 3, 1713, John Flanders, late of Gloster, now of Salisbury, blacksmith, "who married with Sarah Prince, dau. of Thomas Prince, Jun., late of Gloster, agrees with our brother, John Prince to make no demands on the estate given by Thomas Prince, Sen., late of Gloster, deceased, my wives grandfather, unto her uncle Isaac Prince, late of Gloster, deceased" (*I:5*).

Dec. 18, 1717, John Flanders, sen., of Salisbury, blacksmith, "who married with Sarah, dau. of Mr. Thomas Prince, Jun., late of Gloster, in consideration of 8 pounds current paid by John Prince, of Gloster, acquits claim unto our brother aforesaid John Prince, to lands and other estate wh. her father Thomas Prince, Jun., and her grandfather Thomas Prince, Sen., possessed; also to all right, title or interest in any estate which might have belonged to her brother Edward Prince and her uncle Isaac Prince." This deed was witnessed by Ezekiel and Josiah Flanders (*I:5*).

Dec. 8, 1718, John Flanders of Salisbury, blacksmith, conveyed to John Maxfield of Salisbury, a certain piece of land in Salisbury, "near ye upper meeting-house, bounded southerly on ye country road & easterly running in a strait line from ye corner of ye land against ye northwest corner of abovesaid meeting-house; and Sarah, ye wife of me, ye sd John Flanders, doth willingly yield all right of dower" (*I:5*).

July 23, 1718, John Flanders of Salisbury, sold to Capt. John Gyles of Salisbury, and now resident at Fort George in Brunswick in the county of York, one half part of a nine acre lot which was laid out in the Goodale Swamp division to the original right of "my grandfather, Stephen Flanders, dec., being lot No. 93 in sd division" (*I:5*).

Oct. 16, 1722, John Flanders of Salisbury, blacksmith, granted to Abraham Morrill, land laid out to the original right of Phillip Flanders, lot No. 32, in the Peak division (*I:5*).

May 16, 1723, John purchased from his brother Josiah Flanders part of the land which he had received in the division of their father's estate, and in 1726, he purchased from his brother Jonathan Flanders the land which had been allotted to him in this division (*I:5*). In 1727, John sold to John Morrill, six acres of land in the mill division which he had purchased from Josiah Flanders (*I:5*).

Lieut. John was living in South Hampton, N. H., in 1742, for on Nov. 26th of that year, he was chosen moderator of the town meeting, "a meeting of the inhabitants of the town of South Hampton for appointing a Day of Fasting and Prayer, in order for the calling and settling of a Gospel minister among us." "We the Inhabitants of this Town being In Present want of a Peious larned orthodox minister of a Good Conversation to Dispence the word and administer the ordinances of our lord Jesus a mong us" (*G:15*).

It is possible that Lieut. John was living in that part of Salisbury which formed part of South Hampton after the establishment of the province line in 1741, and that his place of residence remained unchanged. South Hampton was incorporated in May, 1742. Dec. 27, 1742, Lieut. John was again chosen moderator of the town meeting at which it was voted, "that we Will Give the Rev$^{d}$ mr William Parsons a Call to Settel In the work of the Gospel ministry among us," (*G:15*). Lieut. John was for many years a deacon of the church at South Hampton and was greatly respected for his integrity and uprightness (*G:12*).

In 1749/50, Lieut. John joined with his brothers, Jacob, Josiah and Jonathan, and his sister Hannah Clough, in granting land, formerly owned by their sister Tamzin, to Henry French (*I:10*).

In his will under date of Nov. 13, 1775, he bequeathes to his son Prince Flanders, one half his house and lands in South Hampton, the other half being given to his son Philip Flanders, to whom he also gives the "whole of my salt marsh in consideration of services he

has do for me in my old age." He also enjoins Prince Flanders to "pay my daughter, Elizabeth Greenfield, & my daughter, Sarah Fowler, 5 sh. each; & my daughter, Susanna Eastman, 3 sh.; my son, Phillip is to pay my daughter, Susanna Eastman, 3 sh., and my daughter, Mary Dow, 6 sh., & my daughter, Abigail Watts 6 sh." The will was probated Nov. 27, 1782 (*K:9*).

Children (Flanders), all b. at Salisbury, Mass. (*O:89*):

+101 i. Elizabeth[4], b. Dec. 30, 1716.

102 ii. Sarah[4], b. Mch. 20, 1719; m. (int. July 6, 1739) July 24, 1739, at Salisbury to Abner Fowler, of Salisbury (*O:89*).

+103 iii. Mary[4], b. Feb. 21, 1721.

+104 iv. John[4], b. Feb. 21, 1722/23 (Feb. 21, 1723).

+105 v. Susanna[4], b. Apr. 24, 1725.

+106 vi. Prince[4], b. Nov. 19, 1728.

+107 vii. Abigaill[4], b. May 6, 1731.

108 viii. Tamzin[4], b. June 17, 1733; d. Sept. 11, 1735, at Salisbury (*O:88*).

109 ix. Philip[4], b. Apr. 27, 1739; m. Jan. 1, 1759, at South Hampton, to Ruth Getchel, by Rev. William Parsons, of South Hampton (*O:93*; *M:5*); b. July 18, 1738 (*Q:1*). June 24, 1776, Philip Flanders signed the Association Test at South Hampton (*G:15*). The census of 1790 gives Philip Flanders of South Hampton: 2 males over 16 and 2 females. No record of his family has been found.

Apr. 3, 1780, Philip Flanders, of South Hampton, yeoman, granted to Richard Currier Flanders, of Salisbury, yeoman, 30 acres of land, "it being the farm where I now live, bounded northerly on the highway leading from South Hampton meeting-house to Newton, . . . together with the buildings standing thereon" (*I:11*).

Mch. 20, 1783, for a quit claim deed from his brother, Prince Flanders, Philip granted 46 acres of land in South Hampton, lately owned by his father, late deceased, "save for one acre which my honoured father purchased of Nathaniel Rowell, together with a privilege for my said brother, Prince, to pass thru this piece." Ack. by Philip Flanders, Dec. 25, 1789 (*I:11*).

35 JOSIAH[3] FLANDERS, b. July 28, 1700, at Salisbury, Mass.; d. Feb. 16, 1781, at South Hampton, N. H. (*Q:2*); m. (int. Dec. 12, 1724) Jan. 28, 1724/5, at Salisbury, to Mehitable Osgood, of Salisbury (*O:89*); b. Apr. 26, 1706, at Salisbury (*F:13*); d. Oct. 25, 1782, at South Hampton, N. H. (*O:93*); dau. of William Osgood and Hannah Colby (*F:13*).

Josiah's portion of his father's estate was part of a lot in the Mill division of Salisbury; part of this he sold in 1723, to his brother John, and in 1731, he sold 140 acres of this land to Daniel Osgood of Salisbury (*I:5*). On Dec. 25, 1744, Timothy Osgood sold his dwelling

house in Salisbury to Josiah Flanders of South Hampton, yeoman (*I:5*).

Josiah Flanders was on the muster roll of Col. Shadrack Walton's co. at Martha's Vineyard, from July to Nov. 1722 (*G:12*). He signed the Association Test at South Hampton, June 24, 1776 (*G:15*).

Children (Flanders):

+110 i. Theodate[4], b. Aug. 1725, at Salisbury, Mass (*O:89*).

+111 ii. Miriam[4], b. Feb. 2, 1727/8 (Feb. 2, 1728), at Salisbury, Mass. (*O:89*).

+112 iii. Lois[4], b. Apr. 15, 1730, at Salisbury, Mass (*O:89*).

+113 iv. Ezekiel[4], b. Sept. 24, 1732, at Salisbury, Mass. (*O:89*).

114 v. Unis (Eunice)[4], b. Mch. 13, 1734/5, at Salisbury, Mass. (*O:89*). In the book containing the original town records of Salisbury, this birth is entered on the page headed "Deaths," but the word "born" precedes the date, and there is nothing to indicate that she also died at this time. There are several entries of this nature at the bottom of this page, the explanation being, apparently, that these births were entered here for lack of space on the page headed "Births." In the Church records of the West Parish, Salisbury, there is an entry of a Eunice, who was bapt. May 4, 1735. At the present time, this is the only Eunice found recorded, to whom this entry could apply.

+115 vi. Zebulon[4], b. Aug. 15, 1737, at South Hampton, N. H. (*O:93*).

116 vii. Ruth[4], b. Oct. 25, 1739, at South Hampton, N. H. (*O:93*); m. Nov. 17, 1757, at South Hampton to Samuel Straw, Jr. (*O:93*).

+117 viii. Apphia[4], bp. Nov. 13, 1743, at South Hampton, N. H. (*D:8*).

+118 ix. Timothy[4], b. Feb. 25, 1747, at South Hampton, N. H. (*O:93*).

+119 x. Mehitable[4], b. Jan. 30, 1752, at South Hampton, N. H. (*O:93*); bp. Feb. 11, 1753, at South Hampton (*D:8*).

36 PHILIP[3] FLANDERS, b. Oct. 19, 1702, at Salisbury, Mass.; living at South Hampton in 1777 (*I:5*); m. (int. Oct. 20, 1722) at Salisbury, Mass., to Abigail French of Salisbury (*O:89*); dau. of Joseph French (*I:10*).

Philip[3], son of John[2] Flanders, was called Philip, Jr., while Philip[4], son of Philip[3], son of Steven[2], was called Philip, 3rd. In the division of his father's estate, Philip Flanders, Jr., received as his share, a lot and part of a lot in the mill division in Salisbury; a part of a meadow lying in Hall's Farm, and a piece of meadow in the higleedee piggleetee swamp. From his uncle, Phillip[2] Flanders, he had received by will, a homestead which the elder Phillip had bought of "John Dickoson."

> Feb. 14, 1733, Phillip Flanders, Jun. of Salisbury, conveys to "my honoured father, Joseph French of Salisbury, all my part of salt marsh, situated in Salisbury, Below Greeley's Mill, which part of salt marsh was set out for part of my portion of my father's estate" (*I:10*).

July 26, 1753, Philip Flanders, Jr. of Salisbury, yeoman, granted to Ephraim Brown of South Hampton, yeoman, 1/4 part of lott No. 4, in the 11th Range on the northern side of the "Piscataquoy River," in that tract of land lying in the Province of New Hampshire, known by the name of Goffs Town. His wife, Abigail, gave up her dower rights (*I:5*).

In 1755, he sold to Parker Flanders, blacksmith, 8 acres of land in Salisbury, it being "part of my homestead where I now dwell"; witnessed by Richard Flanders and Philip Rowell (*I:5*).

Aug. 11, 1760, Philip Flanders of Salisbury, yeoman, for 1,332 pounds, old tenor, paid by Daniel Jones of South Hampton, yeoman (husband of Judith[4] dau. of Philip's brother Jonathan), conveyed a parcel of land in South Hampton, containing 12 acres "which is part of the Real Estate of Jonathan Jones, late of Almsbury, deceased, & was sold to me at Publick Vendue by aforesd Daniel Jones, as administrator of the aforesd estate, bounded westerly on land that was set off to widow Mehitable Jones, as her Dower or thirds in her late husband's estate (*I:11*).

In 1773, he sold to Jacob Collins of South Hampton, blacksmith, 15 acres of land together with the house standing thereon; later in the same year he sold to John Shepard of Salisbury, 6 acres of land in Salisbury, bounded northerly upon land of Parker Flanders but now in possession of said Philip Flanders, said land being a part of a piece of land where said Flanders lived in time past. Ack. by Philip Flanders, Mch. 10, 1777 (*I:5*).

Children (Flanders), b. at Salisbury, Mass. (*O:89*):

120 i. Son[4] (stillborn), b. Oct. 20, 1724.

121 ii. Nathan[4], b. Feb. 13, 1728. This birth is recorded by Dr. Prescott in his "Flanders Memorial," but is not given in the Salisbury T.R. No further record of this child has been found.

122 iii. Nathaniell[4], b. Nov. 15, 1737; d. Aug. 13, 1738, at Salisbury (*O:89*).

37 JONATHAN[3] FLANDERS, b. Oct. 23, 1705, at Salisbury, Mass.; bp. Jan. 7, 1728 at West Parish Ch., Salisbury (*F:13*); d. date unknown, but deceased on Feb. 17, 1792 (*I:11*); m. (int. Mch. 22, 1727/8) May 2, 1728, at Salisbury to Judith Merrill (*O:89*); b. Sept. 14, 1706, at Newbury, Mass. (*E:104*); d. Oct. 8.. 1773, at South Hampton, N. H. (*E:104*); dau. of Thomas Merrill and Judith Kent (*E:104*).

When his father died, Jonathan, being a minor, was placed under the guardianship of his brother Jacob, but on Mch. 23, 1724, he chose Joseph Osgood for his guardian and on July 6th of the same year, he chose Thomas[3] Flanders for his guardian. His portion of his father's estate was part of a lot in the mill division of Salisbury. On Oct. 13, 1726, he deeded a portion of this land to his brother, John Flanders, and on Nov. 27, 1731, he sold another portion to Phillip Rowell, of Salisbury. Jonathan acknowledged this deed Sept. 26, 1742, and his wife Judith gave up her dower rights (*I:5*).

Apr. 18, 1731, he purchased land from his sister, Hannah (Flanders) Clough (*I:5*).

Jonathan Flanders was a cordwainer by trade, and probably removed to South Hampton, N. H. shortly after 1733. His wife, Judith Merrill, is mentioned in the will of her father, Thomas Merrill, dated Feb. 1, 1748/9.

July 19, 1755, Jonathan Flanders of South Hampton, cordwainer, granted one acre of upland in South Hampton to his son, Merrill Flanders, cordwainer (*I:10*). Feb. 17, 1792, Jonathan Flanders is referred to as deceased, in a deed between Merrill Flanders and Joseph Merrill (*I:11*). It is probable that he died prior to 1776, as his name is not among the signers of the Association Test, nor among those who refused to sign, although his sons and his brothers, who were then living, were signers. All males above the age of twenty-one years were requested to sign this paper and the names of those refusing to sign were reported to the Committee of Safety, therefore, as his name does not appear, it seems evident that he was not living at the time.

Children (Flanders):

+123 i. Abra[4], b. June 19, 1729, at Salisbury, Mass. (*O:89*).

124 ii. Merrill[4], b. Feb. 24, 1730/31 (Feb. 24, 1731), at Salisbury, Mass. (*O:89*); d. Dec. 29, 1826, at Hopkinton, N. H.; bur. in Old cem. at Hopkinton, ae 95y (*B:46*); never married (*G:12*). Merrill Flanders was a very celebrated shoemaker, and at his death left an estate valued at nearly $2,800. In 1792, he is mentioned in the land deeds as "of South Hampton," so his removal to Hopkinton must have occurred after this date. He provided a home for the wife and children of his deceased brother, Richard Currier Flanders, taking them to live with him in Hopkinton. Jan. 12, 1827, Jonathan Flanders, brother of Merrill, requested that his cousin, Col. Merrill Flanders of South Hampton, be appointed administrator of the estate of Merrill Flanders of Hopkinton. Jonathan stated that he was the only living brother of Merrill and was too old and infirm to administer the estate himself (*K:7*).

+125 iii. Parker[4], b. June 13, 1733, at Salisbury, Mass (*O:89*).

+126 iv. Judith[4], b. Jan. 4, 1735, at South Hampton, N. H. (*Q:2*).

+127 v. Christopher[4], b. July 10, 1737, at South Hampton, N. H. (*Q:2*).

+128 vi. Tamzen[4], b. Oct. 4, 1739, at South Hampton, N. H. (*Q:2*).

+129 vii. Jonathan[4], b. May 3, 1741, at South Hampton, N. H. (*Q:2*).

+130 viii. Nathaniel[4], b. Jan. 20, 1743, at South Hampton, N. H. (*Q:2*).

131 ix. Hannah[4], b. June 30, 1745, at South Hampton, N. H. (*Q:2*); bp. Aug. 17, 1747, at South Hampton (*D:8*); never married (*G:12*).

+132 x. Richard Currier[4], b. Mch. 8, 1748, at South Hampton, N. H. (*Q:2*).

38 TAMZIN[3] FLANDERS, b. Jan. 9, 1707, at Salisbury, Mass.; bp. May 30, 1725, at West Parish Ch., Salisbury (*F:13*); d. ca 1731, at South Hampton, N. H. (*F:13*); m. (int. Nov. 25, 1726) Jan. 10, 1726/7 (Jan. 10, 1727) at Salisbury, Mass., by Rev. Joseph Parsons, to Henry French (*O:89*; *F:13*); b. Feb. 24, 1703/4, at Salisbury, Mass. (*F:13*); son of Henry French and Elizabeth Collins (*F:13*); he m. (2) ca 1732, Rebecca French (*F:13*).

During her father's last illness, Tamzin was left in the care of her aunts, Mary Flanders and Naomi (Flanders) Eastman. At the death of her father, her aunts requested that Edmond Eastman be appointed her guardian (*K:4*). The land she received from her father's estate bordered upon the land of Henry French, whose son she later married. In 1723, this land was sold to Ephraim Carter (*I:5*). That she owned land in South Hampton, N. H. at the time of her death is shown by the deed given under Jacob[3] Flanders (No. 31).

39 HANNAH[3] FLANDERS, b. Apr. 16, 1710, at Salisbury, Mass.; bp. and owned the covenant at the West Parish Ch., Salisbury, Dec. 17, 1727 (*F:13*); m. (int. Mch. 26, 1731), at Salisbury, to Joshua Clough (*O:89*); b. Jan. 16, 1709, at Salisbury (*O:88*); son of Caleb Clough and Mary —— (*O:88*).

Joshua Clough was a cordwainer and was living in South Hampton, N. H., in 1749/50, when he and his wife participated in the sale of the land owned by Tamzin[3] Flanders (*I:5*).

At her father's death, Hannah was placed under the guardianship of her brother, John[2] Flanders (*K:4*). She received as her share of her father's estate, the dwelling house and land adjoining it "together with the orchard upon it," also a piece of land on the west side of the road leading to the mills (*K:4*). In 1731, Hannah and Joshua Clough granted to their brother Jonathan Flanders, the land which bordered on Thomas Flanders' land in Salisbury (*I:5*).

Children (Clough):

133 i. Abia[4], b. date unknown; d. Oct. 30, 1735, at Salisbury (*O:88*).

134 ii. Ezekiel[4], b. May 19, 1735, at Salisbury, Mass. (*O:88*).

135 iii. Lydia[4], b. Apr. 12, 1740, at Salisbury, Mass. (*O:88*).

## FOURTH GENERATION

40 STEPHEN[4] FLANDERS, b. Mch. 6, 1705/6 (or 1706/7) (*F:13*), at Amesbury, Mass.; bp. at 2nd. Ch. in Salisbury, Feb. 26, 1721 (*F:13*); living in 1765, at Plaistow, N. H. (*I:10*); m. (int. Apr. 16, 1726) June 27, 1726, at Salisbury, to Sarah Perkins (*O:89*); she was living in 1756 at Plaistow, N. H. (*I:10*); dau. of Humphrey Perkins and Martha Moulton (*H:56*).

Sept. 13, 1731, "John Webster, of Salisbury, weaver, for 40 pounds paid by Stephen fflanders, Junr, labourer," conveyed a certain lot of land in Kingston, "it being the 6th Lott in number in ye division between ye Lower 2nd division in Kingstown of ye 200 acre Grants" (*I:10*). On Apr. 26, 1750, Stephen Flanders of Kingston, yeoman, sold his land to Jonathan French, late of South Hampton, for 800 pounds, old tenor, and Sarah, wife of Stephen Flanders, released her dower rights, June 25, 1753 (*I:10*).

Jan. 21, 1734/5, Samuel Webster of Kingston, yeoman, for 65 pounds, paid by Stephen Flanders, of Kingston, yeoman, grants 20 acres of land at the Beach Plain in Kingston, it being lot No. 8, between the 200 acre grant and the lower 2nd division (*I:10*).

On May 6, 1737/8, Stephen Flanders was admitted to the Church in Kingston from the church in Salisbury, and on July 8, 1743/4, Sarah Flanders was admitted to the Kingston Church (*D:4*).

Aug. 1, 1750, Eliphaz Sanborn, of Chester, for 250 pounds in bills of old tenor, grants to Stephen Flanders, of Kingston, 40 acres of land in Chester, being part of an 80 acre lot in the 3rd division, No. 125. On June 16, 1752, Stephen sold this land to Josiah Hook, of Salisbury, for 300 pounds, old tenor (*I:10*).

Jan. 29, 1750, Stephen Flanders, of Plaistow, in consideration of 100 pounds paid by Ezekiel Flanders, of Plaistow, yeoman, grants a tract of land in Chester, 30 acres out of the land Stephen Flanders bought of Jonathan Sanborn, it being part of a lot laid out to Zachariah Clifford. Signed, sealed & delivered in the presence of Sarah Flanders, Apr. 16, 1756 (*I:10*).

The town of Plaistow was incorporated in 1749 and borders on Kingston, so it is probable that Stephen's land holdings were located in both of these towns before Plaistow was set off into a separate township.

LIST OF BAPTISTS IN PLAISTOW, N. H.

"Those that Profess themselves of y[e] Baptist Perswation which in all Parrish afairs have appeared aginst y[e] Peace and welfair of our minister and his society are as follows: Stephen Flanders. (29 other names were given.)

"The Hole of ye Inhabitence Besides the above mentioned which was Rated in y[e] Last minister Rate which has Ben made are 70 seventeen of which has ben taken Notice in Town Meetings to joyn with y[e] Baptists in voting 4 of which are widows & some stands as Nuturs" (*G:15*).

In 1760, Samuel Johnson, of Plaistow, sold land in Kingston to Stephen Flanders, of Plaistow, and on Sept. 7, 1763, in consideration of 700 pounds equal to old tenor, Stephen Flanders conveyed a tract of land in Kingston to Ezekiel Flanders of Plaistow, yeoman. Signed and sealed in presence of Asa and Mehitable Flanders (*I:10*).

Children (Flanders):

+136 i. Miriam[5], b. Nov. 27, 1726, at Salisbury, Mass. (*O:89*)
+137 ii. David[5], (prob.) b. 1728, at Salisbury, Mass. (*G:5*).
+138 iii. Ezekiel[5], b. Oct. 24, 1730, at Salisbury, Mass. (*O:89*).
139 iv. Nathaniel[5], bp. May 21, 1732, at West Parish Ch., Salisbury (*F:13*); d. Oct. 16, 1745, at Kingston, N. H. (*D:5*).
140 v. Sarah[5], bp. Feb. 14, 1742, at Kingston, N. H. (*D:4*).

41 ASA[4] FLANDERS, b. Feb. 7, 1707/8 (Feb. 7, 1708), at Salisbury, Mass.; bp. Feb. 20, 1720/1, at West Parish Ch., Salisbury (*F:13*); living in 1776 (*G:15*); m. (int. Dec. 25, 1731) Mch. 16, 1731/2, at Salisbury to Mehitable Dow (*O:88*); b. Jan. 13, 1706 (*H:56*); dau. of Simon Dow and Mehitable Green (*F:13*).

In the town records of Salisbury, Mehitable, wife of Asa, is given both as Mehitable Dow and Mehitable Page. This confusion arose from the fact that her mother, Mehitable (Green) Dow, married as her second husband, Onesiphorus Page in 1711 (*F:13*).

In 1732, Asa and his brother Samuel, bought from their father, a dwelling house and barn together with forty six acres of land in the mill division of Salisbury (*I:5*). In 1749, Asa and Samuel were residing in South Hampton, as Asa of South Hampton received a quit claim deed from Samuel of South Hampton for the above land, as well as for 10 acres of meadow land which Samuel had purchased from John Jones of Amesbury (*I:10*). Dec. 17, 1750, Asa Flanders and Mehitable Flanders, his wife, both of South Hampton, grant land in the Peak division to Capt. Abraham Brown of South Hampton (*I:10*).

It is quite probable that Asa and Samuel, like their father, Stephen, found themselves in South Hampton when the province line was established in 1741, and that there was no change of residence. About 1751, Asa moved to Kingston.

Nov. 19, 1751, Asa Flanders of Kingston, sold land in South Hampton to Moses "Acars" of South Hampton (*I:10*). In 1762, Asa Flanders of Kingston, sold land in South Hampton (or Hampton Falls) to "Jacob Evens and Jabez Tucker of Salisbury" (*I:11*). Oct. 21, 1765, Asa and Mehitable, his wife, witnessed a deed for his brother, Stephen (*I:10*).

Children (Flanders):

+141 i. Sarah[5], b. Dec. 24, 1732, at Salisbury, Mass. (*O:89*).
142 ii. Isaac[5], b. Nov. 13, 1735, at Salisbury, Mass. (*O:89*); d. prior to Jan. 15, 1777 (*K:9*); m. Judith —— (*K:9*). Feb. 27, 1760, Isaac purchased a tract of land in Kingston from his father, Asa (*I:10*). In 1774, he was on the tax list

in Danville, N. H. (*O:34*), and in 1776, he signed the Association test in Danville (*G:15*). Jan. 15, 1777, Jacob Jones and Jacob Eastman were appointed to take an inventory of the estate of Isaac Flanders, lately deceased, and his wife, Judith, was appointed administratrix (*K:9*).

143 iii. David[5], b. Jan. 15, 1737, at Salisbury, Mass. (*O:88*). David Flanders was a private in Capt. Isaac Smith's co., Col. Nathaniel Meserve's regt., on the expedition against Crown Point in 1756. Date of entry, May 1, 1756; discharged Sept. 21, 1756 (Adj. Gen. Report, 1866); also private in Capt. Phillip Johnson's co., Col. John Goffe's regt., in expedition to invade Canada, 1760; entered Mch. 21, 1760; discharged Nov. 21, 1760. This regiment had its rendezvous at Litchfield and marched by way of Monson, Peterborough, and Keene, to Number Four (now Charlestown). Then cut a road through the wilderness, 26 miles, to the Green Mountains, and from thence to Crown Point. They were 44 days in cutting the road to the foot of the Green Mountains which they crossed. A large drove of cattle followed them for the army at Crown Point (Adj. Gen. Report, 1866). On the return home, David Flanders was taken sick with small pox, Dec. 1760, and Jan. 1761, being cared for by the selectmen of Kingston, total cost, 376 pounds, old tenor (*G:15*). Feb. 23, 1758, Asa Flanders was allowed 8 pounds in full for his son, David Flanders, who was a soldier under Capt. Isaac Smith, and was made up in the muster roll short of the time of service (*G:15*). May 18, 1763, David Flanders, John Hazen and others were listed as grantees of Newbury, Vt. (*G:15*).

144 iv. Asa[5], b. June 16, 1745, at South Hampton, N. H. (*O:93*); bp. Feb. 26, 1753, at Kingston, N. H. (*D:4*).

145 v. Stephen[5], b. Dec. 23, 1747, at South Hampton, N. H. (*O:93*); d. Oct. 24, 1777 (*G:15*); he enlisted May 9, 1777, for 8 mos., in Capt. McGregor's co., Col. Alexander Scammell's regt., and died Oct. 24, 1777 (*G:15*).

+146 vi. Simon[5], b. Feb. 15, 1750, at South Hampton, N. H. (*O:93*); bp. Feb. 26, 1753, at Kingston, N. H. (*D:4*).

42 SAMUEL[4] FLANDERS, b. July 8, 1709, at Amesbury, Mass.; bp. Feb. 26, 1721, at West Parish Ch., Salisbury (*F:13*); d. Adm. of estate granted Sept. 27, 1758 (*K:8*); m. (int. Dec. 15, 1733) Jan. 24, 1733/34, at Salisbury, Mass. to Mary Page (*O:89*); b. Aug. 18, 1713, at Salisbury (*F:13*); d. prior to July 6, 1781, at Poplin, N. H. (*I:10*); dau. of Onesiphorus Page and Mehitable (Green) Dow (*E:56*).

Samuel Flanders was a cordwainer by trade. The Grant for the town of Warner, N. H., was received in 1735, and Samuel was one of the original grantees. In 1749, he gave his brother, Asa, a quit claim deed on the property they had purchased in Salisbury from their father, in 1731. In 1756, he is mentioned as Samuel Flanders of South Hampton, cordwainer, in a deed relating to the

sale of an upland and meadow in South Hampton to John Norton of Newbury; Mary, wife of Samuel, released her dower rights (*I:10*).

His removal to Brentwood, N. H., must have occurred shortly after this, as Sept. 27, 1758, The Court of Probate, held at Portsmouth, granted the administration of the estate of Samuel Flanders, late of Brentwood, deceased, intestate, to his widow, Mary Flanders, who "gave bond for the faithful discharge of that Trust" (*K:8*). On Oct. 31, 1759, an account of the administration of the estate was made. In this it is stated that, "At the time of her Husband's decease, she had neither house nor barn," but her husband, before his death, had set up a frame for a house and she had made said house habitable. "This serves to notify your Honour that the Place, the above named Mary Flanders is in possession of by her administration, is new and there is but little income from it and we, the children, are all sharers in the same and we think that our Hon$^{r}$ Mother ought not to allow anything for the same for the time past. Signed: Rhoda Flanders, Abigail Flanders" (*K:8*). May 27, 1761, "This may certify to your Honour that our Mother has done the work unto the cellar according to the within account at a Reasonable Rate. Signed: Onesiphorus Flanders, Samuel Flanders, Mehetibel Flanders" (*K:8*).

Nov. 20, 1760, Rhoda Flanders, of Brentwood, for 300 pounds, paid "By my mother, Mary Flanders, of Brentwood, widow," granted "two thirds of my right of land in the estate of my father, Samuel Flanders of Brentwood, deceased" (*I:10*).

Mch. 25, 1761, a division was made of the estate of Samuel Flanders of Brentwood, deceased. "Widow Mary Flanders, her Dower: & the Residue of the said Real Estate to & among the children of said Samuel Flanders, being six in number, allowing the eldest son a Double Share and to the others, one full share each. To Rhoda, the 1st share; to Samuel, the 2nd & 3rd shares; to Abigail, the 4th share; to Mary, the 5th share; to Onesiphorus, the 6th share; and to Mehetable, the 7th share (*K:8*).

The town of Brentwood was incorporated June 26, 1742, and was set off from Exeter; June 22, 1764, Fremont was incorporated under the name of Poplin, the name being changed to Fremont July 8, 1854. Fremont was set off from Brentwood. All of this territory originally belonging to Exeter.

Apr. 19, 1765, Joseph Hoyt of Epping, currier, & "Abigail, my wife, for 285 pounds paid by our Honoured Mother, Mary Flanders of Poplin, widow" grant land in Poplin, being the part set off to Abigail in the division of her late father's estate (*I:10*). On this same date, Jeremiah Page of Epping, and Mary his wife, "to our Honoured Mother, Mary Flanders of Poplin, widow," granted the portion set off to Mary from her father's estate (*I:10*).

Aug. 12, 1776, Mary Flanders of Poplin granted to her son, Samuel Flanders, all the land she had purchased from Rhoda Flanders,

Jeremiah Page and his wife, Mary, and from Joseph Hoyt and his wife, Abigail, "this being the compleat 2/3 of their share which fell to them of, in or unto that 50 acres of land that my husband Samuel Flanders late of Brentwood, deceased, died possessed of." This deed was acknowledged by Mary Flanders, Nov. 30, 1779 (*I:11*).

July 6, 1781, Joseph Hoit, yeoman, and Abigail Hoit; Jeremiah Page & Mary Page of Sandwich; Samuel Dolloff & Rhoda Dolloff & Onesiphorus Flanders of New Hampton & Nicholas Folsom & Mehetabel Folsom of Meredith, grant the whole "of our shares in the Thirds set off to our late Mother, Mary Flanders, by order of the Judge of Probate of Wills, late of said Poplin, widow, deceased, with buildings thereon" (*I:11*).

Children (Flanders):

147 i. Rhoda[5], b. Dec. 91, 1734, at Salisbury, Mass. (*O:89*); m. Samuel Dollof (*I:11*); res. at New Hampton, N. H. (*I:11*).

148 ii. Mehitable[5], b. Nov. 7, 1736, at Salisbury, Mass. (*Q:2*); bp. Dec. 5, 1742, at Salisbury (*F:13*); died in infancy.

149 iii. Mary[5], b. Mch. 7, 1739/40 (Mch. 7, 1740), at Salisbury, Mass. (*O:89*); m. July 28, 1760, at Kingston, N. H., to Jeremiah Page (*D:4*); res. at Sandwich, N. H. (*I:11*).

+150 iv. Abigail[5], b. Feb. 27, 17— (year not given in *Original* TR of Salisbury, but published VR give in brackets 1740/41) at Salisbury, Mass. (*O:89*; *P:49*).

151 v. Mehitable[5], b. Nov. 7, 1743, at South Hampton, N. H. (*O:93*); m. Nicholas Carr Folsom (*I:11*; *E:73*); bp. June 12, 1747 (*E:73*); d. ca 1827, ae. near 80 yrs. (*E:73*); son of John Folsom and Abiel Carr (*E:73*). In 1768, he settled in Meredith, N. H., and was ordained there as a preacher and pastor of the Baptist Church in 1782 (*E:73*).

+152 vi. Samuel[5] (twin), b. Sept. 5, 1745, at South Hampton, N. H. (*O:93*).

153 vii. Onesiphorus[5] (twin), b. Sept. 5, 1745, at South Hampton, N. H. (*O:93*); d. in infancy.

+154 viii. Onesiphorus[5], b. Sept. 2, 1749, at South Hampton, N. H. (*O:93*).

47 BENJAMIN[4] FLANDERS, b. Jan. 4, 1712, at Salisbury, Mass.; living May 31, 1770, at Chester, N. H. (*I:10*); m. (int. Oct. 19, 1734) Nov. 7, 1734, at Salisbury, Mass. to Mariah Brown (*O:89*); b. Sept. 27, 1715 (*G:34*); bp. and owned the covenant July 25, 1736, at West Parish Ch., Salisbury (*F:13*); living May 31, 1770, at Chester, N. H. (*I:10*); dau. of Ephraim Brown and Lydia Eastman (*G:34*).

Benjamin Flanders served as administrator of his father's estate. He was a farmer and resided at Salisbury, Mass., and Chester, N. H. In 1743, he sold land in South Hampton, N. H. to Jonathan Dow of Kensington (*I:10*). Mch. 17, 1753, he sold to his sister, Judith Flanders, singlewoman, a piece of "Salt Marsh lying in the Township of Salisbury, at the lower Higleedee Pigleedee butted & bounded easterly on the marsh of the Flanderses" (*I:5*).

Mch. 1, 1753, he bought 46 acres of land in Chester, N. H. from James McFarson of Chester, it being "part of the homestead of his father, Paul McFarson" (*I:11*). Dec. 18, 1753, he sold to Benjamin Osgood of Salisbury, 14 acres of land in Salisbury together with the buildings and orchards thereon (*I:5*). Feb. 22, 1754, Benjamin Flanders of Salisbury, yeoman, Judith Flanders of Salisbury, singlewoman, and Thomas Flanders of Exeter, joyner, sole owners of about 12 acres of land in Salisbury, decided to divide it. This land formed part of the estate of their father, Thomas Flanders. By this division, Benjamin received 4 1/2 acres of this land and Judith and Thomas had 4 1/2 acres & the "Dwelling house upon it and all the household stuff, moveable effects & stock" (*I:10*). On May 9, 1755, Benjamin Flanders of Chester, sold his share of this land to Samuel Adams of Salisbury, shipwright, "to gather with the Orchards & fruit trees standing on said land & all the liberties, Proffitts and Priviladges unto the same belonging" (*I:5*).

May 31, 1770, Benjamin Flanders of Chester, yeoman, sold 44 acres of land in the Township of Chester, bounded by William Flanders land, to John Webster of Chester. Signed by Benjamin and "Merriah" Flanders (*I:11*). On this same date, Benjamin and "Merriah" Flanders grant land in Chester to their son, William Flanders (*I:10*).

Children (Flanders):

155 i. William[5], b. May 26, 1735, at Salisbury, Mass. (*O:89*); m. Jan. 4, 1769, at South Hampton, N. H., by Rev. Nathaniel Noyes of South Hampton, to Ruth Brown (*O:93*). Owned land in Chester in 1770 (*I:10*).

156 ii. Abigail[5], b. Aug. 29, 1737, at Salisbury, Mass. (*O:89*).

157 iii. Benjamin[5], b. Jan. 11, 1740/41, at Salisbury, Mass. (*O:89*). Aug. 30, 1773, Benjamin Flanders, Jr., of Candia, cordwainer, granted land in Candia, leading from Chester to Candia Meeting House, to Moses Dustan of Candia, blacksmith. Ack. by Benjamin Flanders, Feb. 28, 1774 (*I:11*). He signed the Association Test in Weare in 1776 (*G:15*).

+158 iv. Rhoda[5], b. Apr. 19, 1744, at Salisbury, Mass. (*O:88a*).

+159 v. Thomas[5], b. Nov. 9, 1747, at Salisbury, Mass. (*O:88a*).

160 vi. Miriam[5], b. Apr. 27, 1750, at Salisbury, Mass. (*O:88a*); bp. Dec. 3, 1752, at West Parish Ch., Salisbury, as "Mariah" (*F:13*).

+161 vii. John[5], b. Sept. 27, 1752, at Salisbury, Mass. (*O:88a*).

162 viii. Jacob Adams[5], b. July 25, 1756, at Chester, N. H. (*M:5*). Served in the Revolution, was at Bunker Hill and Valley Forge (*H:48*). Enlisted Feb. 20, 1777, for 3 years, on command, in Capt. Nathaniel Hutchins' co., Col. Joseph Cilley's regt., 1st Battalion N. H. forces in the service of the United States; returned to Weare, Mch. 26, 1782 (*G:15*).

163 ix. Samuel[5], b. Nov. 30, 1758, at Chester, N. H. (*M:5*).

49 THOMAS[4] FLANDERS, bp. Dec. 10, 1721, at Salisbury, Mass.; d. estate adm. Mch. 24, 1797, at Gilmanton, N. H. (*K:10*); m. Mar-

garet Lawrence (*K:8*); dau. of Joseph Lawrence of Stratham, and Mehitable —— (*K:8*).

In his will, dated Jan. 9, 1761, Joseph Lawrence mentions his wife, Mehitable and his daughter, Margaret Flanders. Joseph Lawrence was "of Stratham," and Stratham was formerly a part of Exeter. In the administration of the estate of Thomas[4] Flanders, his wife's name is given as Margaret. Thomas Flanders was living in Exeter in 1743, as he was on the list of rates for supporting a minister in Brentwood (then a part of Exeter) and in a deed, dated 1745, he is mentioned as "of Exeter." Although no record of this marriage has been found, it seems natural to conclude that the Margaret Flanders, referred to in Joseph Lawrence's will, was Margaret, wife of Thomas.

Aug. 4, 1744, a stray ox was found on the cornfield of Thomas Flanders' farm in Exeter (*O:38*). He was on the tax list in Exeter in 1763, but his name does not appear on later records (*O:38*). Apr. 3, 1745, Ephraim Robinson of Exeter, sold to Thomas Flanders of Exeter, a tract of land lying on the northerly side of the country road which "leadeth from Thomas Webster's dwelling house to Kingston" (*I:10*).

> May 20, 1755, Thomas Flanders of Exeter, joyner, and Judith Flanders of Salisbury, singlewoman, sold the land and dwelling house which they received in the division of their father's estate to Samuel Adams of Salisbury (*I:5*). On Mch. 7, 1761, Joseph Thing of Brintwood, blacksmith, granted Thomas Flanders of Exeter, one whole right or proprietors share in Gilmanton (*I:10*).

Thomas Flanders and his family were among the first families to settle at Gilmanton. They were there in 1767 and lived on lot 21 in the 2nd range. He signed the Association Test in 1776 and was a selectman in 1768 (*H:62*).

> In 1781, Thomas bought 55 acres of land in Gilmanton from Stephen Gale for 100 silver dollars (*I:13*). On Apr. 23, 1789, Thomas Flanders granted land in Gilmanton to his sons, Jonathan and Joseph, for 5sh. each, and "in consideration of the Love & Affection I have for them" (*I:13*). Apr. 23, 1796, he granted two 40 acre lots in Gilmanton to his son, Thomas Flanders, Jun., for the sum of $1,300. "The above named Thomas Flanders, being a Blindman, the above deed was read to him and he then acknowledged the same to be his free act & deed" (*I:13*).

Mch. 24, 1797, the administration of the estate of Thomas Flanders of Gilmanton, deceased, was granted to his widow, Margaret Flanders, she refused to act and David Sanborn was appointed in her place (*K:10*).

Children (Flanders):

+164 i. Susanna[5], bp. June 2, 1745, at Exeter, N. H. (*O:38*).

+165 ii. Abigail[5], bp. July 19, 1747, at Exeter, N. H. (*O:38*).

+166 iii. Thomas[5] (*I:13*).
+167 iv. Jonathan[5] (*I:13*).
+168 v. Joseph[5], bp. Mch. 30, 1760, at Exeter, N. H. (*O:38*).

52 ELENOR[4] FLANDERS, b. Jan. 19, 1701/2, at Amesbury, Mass.; m. May 20, 1726, at Amesbury, to Jonathan Watson (*P:1*).

Children (Watson), all b. at Amesbury, Mass. (*P:1*):

169 i. Nichedamas[5], b. Jan. 3, 1726/7 (Jan. 3, 1727).
170 ii. Jonathan[5], b. June 14, 1728.
171 iii. Palletiah[5], b. Mch. 14, 1729/30 (Mch. 14, 1730); died young.
172 iv. Zebediah[5], b. Mch. 4, 1731/2 (Mch. 4, 1732).
173 v. Daniel[5], b. Feb. 17, 1734/5 (Feb. 17, 1735).
174 vi. Palletiah[5], b. Oct. 15, 1737.
175 vii. Parmenas[5], b. Dec. 31, 1739; m. (int. Nov. 8, 1760, at Newtown, N. H.) to Mirum (Miriam) Sargent (*P:1*); Child, Eleanor, b. July 12, 1782, at Warner, N. H. (*O:105*).
176 viii. Ithamar[5], b. May 19, 1743.
177 ix. John[5], b. Apr. 13, 1745.

53 JEDIDIAH (or JEREDIAH[4]) FLANDERS, b. Apr. 13, 1705, at Amesbury, Mass.; bp. and owned the covenant and was admitted to full communion in 1st Ch., at Amesbury, Jan. 24, 1730/1 (*F:13*); d. June 3, 1776, at Salisbury, Mass. (*K:4*); m. (int. Nov. 11, 1727) Jan. 3, 1727/8, at Amesbury to Eleanor Barnard (*O:5*); b. Feb. 9, 1706, at Amesbury (*F:13*); dau. of Samuel Barnard and Anne Currier (*F:13*).

Jedidiah Flanders was a carpenter and housewright by trade. Jan. 28, 1724/5, Daniel Flanders of Amesbury, carpenter, "in consideration that Jerediah Flanders of Amesbury, shall & do acquite, surrender & yeild up to & for ye only Proper use, benefit & behoof of my son Daniell fflanders of Almsbury, all the right, Title, challing, claim & demand which sd Jerediah fflanders now have or ever hereafter might or should or could have had in & unto the whole and any or every part of the Real estate within the bounds of the Town of Almsbury which did appertain to my grandfather John Colby, late of Almsbury, deceased, which consideration (iff fullfil'd) me thereunto moving, Do by these presents Give & bequeath unto him ye sd Jerediah fflanders one half of a Lott of Land lying in the Mill Division" (*I:5*).

Sept. 20, 1729, Thomas Colby of Amesbury, granted to Jedidiah Flanders of Salisbury, carpenter, the northerly half of a salt meadow in Salisbury called Higgledepiglie (*I:5*). Apr. 13, 1754, Nathaniel Easman of Kingstown, in consideration of nine hundred pounds, old tenor, paid by Jedidiah Flanders of Salisbury, granted "all of my homestead in Almsbury" (*I:5*).

## WILL OF JEDIDIAH FLANDERS

In the Name of God Amen The tenth day of April in ye sixteenth year of his majesties Reign annoquedomini 1776, I, Jedidiah flanders of Salesbury in ye County of Essex & Province of ȳ Massachusetts bay in Newengland yeoman being weak of body but of a sound mind & memory thanks be to god for it calling to mind the mortality of my body knowing it is appointed for all men once to die do make this my last will & testiment Princepte I in the first of all I Recomend my sole into the hands of Almighty god that gave it & my body I Commit to the earth to be decently buried at ye descration of my Executors after mentioned nothing doubting but I shall Receive the same again by ye mighty Power of god at ȳ Coming of my Lord & Saviour Jesus Christ & as touching ȳ worly Estate where with it hath plesed god to bless me with in this present Life I bequeath & give in manner following viz It is my will that all my Juste & due debts which I do owe to any person or persons shall be duly paid by my Executor after named out of my estate—Omprimis I Give & bequeath unto my well beloved wife Elener flanders the up & improvement of the one half of my Real estate so Long as she Remains a widow in my Name & No longer with the easterly eand of my dwelling house & Caller under it with ye up & Improment of two Cows & ye easterly half-parte of my barn on my homested living where I now dwell with ȳ up of my horss She paying All Lawfull reate while Shee Improves ye above sd with the up & Improvement of all my Indore household goods & furnature dureing ȳ terme of her my said wife Remaining a widow in my name as above sd & no longer with ye up of six sheep for sd terme with ye up of one swine.

Item I order my Executor after named to pay out of my Estate to my three Grand sons of my Late daughter Sarah Cass late ye wife of Joseph Cass namely my Executor shall pay five Shillings to my grandson Jonathan Cass five Shillings to my granson Daniel Cass & five Shillings to my other grandson Benjamine Cass & I order my Executor to pay to my litel grand daughter Elener Cass daughter of my sd daughter Sarah Cass five Shillings to be paid by my Executor after named in one year after my decese with what I have given to ye mother of my grandchildren in her Lifetime is the hole of their mothers & their portion out of my Estate. Item I give to my well beloved daughter hanah Jones Late ye wife & now ye widow of Samuel Jones Late of amesbury Deceas four pounds to be paid to her by my Executor in one year after my decese with what I have before givin my sd daughter hanna is ye hole of her portion out of my Estate. Item I give to my wel beloved daughter Elner flanders wife of parker flanders of Southampton four pounds in one year after my decese to be paid her by my Executor after named with what I have given my sd daughter Elener is ye whole of her portion out of my Estate. my will is and I do order that my two daughters abovesd which are now alive & my litel grand daughter Elener Cass daughter of my sd daughter Sarah shall have in Equel Shears my Indower household furnature & Anne Tuxbury wife of Isaac Tuxbury they four are to have one Quarter each of ye Indowe house hould after my wife decease for their own & my will is that my grand children children of my Late son timothy flanders deceasd namely Levi flanders & Daniel flanders and my grand daughter Anne tuxbury ye wife of Isaac tuxbury of Salesbury shall have one Quarter of all my Real Estate Eaqually divided betwen theme they paying

one Quarter of my Jurst debts & Legeyties I ordered my Executor to pay I give as abovesd to my above grandchildren & their heirs forever & the other three Quarters of my Real Estate in Salsbury & Amesbury or else where of what name or nature soever I give to my other three Sons & to their heirs & assigns forever namely daniel flanders of hopkinton in ye provence of new hamp shire & barnard flanders & Jedidiah flanders Juner of Salesbury in eaquel partes they my abovesd Sons paying their eaquil part of my debts & Legicies I before ordered my Executor after named to pay & I give to my three gran children children of my late son timothy flanders & to my three sons abovesd all my stock of brute craturs that I hant given as above sd to be divided in ye same proportion as a bove said they my said grandchildren & Three sons they fulfilling all my orders as above sd I do Constitute & Appoint my sd son Daniel flanders of hopkinton Executor to this my Last will & testiment & I do hereby Revoke disannull any will by me hereto fore made Ratfying & conferming this my Last will & testiment signed sealed & delivered & published pronounced & declared by me Jedidiah flanders to be his last will & testiment in presens of us ye day & year above sd

his
Jedidiah × flanders
mark

Isaac Merrill
volintine colby } sworn
Sarah Jewell

Children (Flanders):

+178 i. Sarah[5], b. June 21, 1730, at Salisbury, Mass. (*O:89*).

+179 ii. Timothy[5], b. Apr. 14, 1732, at Salisbury, Mass. (*O:89*).

180 iii. Elizabeth[5], bp. Apr. 6, 1734/5, at Amesbury, Mass. (*F:13*); prob. died young, as she was not mentioned in her father's will.

181 iv. Hannah[5], b. Feb. 1, 1734/5 (Feb. 1, 1735), at Salisbury, Mass. (*O:89*); m. Aug. 25, 1756, at South Hampton, N. H., to Samuel Jones of Amesbury (*O:93*); he d. before 1776, as, in her father's will, she is mentioned as "late ye wife & now ye widow of Samuel Jones" (*K:4*); she m. (2) Levi Mills, of Enfield, N. H. (*Q:2*).

+182 v. Daniel[5], b. Feb. 5, 1737/38 (Feb. 5, 1738), at Salisbury, Mass. (*O:89*).

+183 vi. Barnard[5], b. Apr. 29, 1741, at Salisbury, Mass. (*O:89*).

+184 vii. Eleanor[5], b. Dec. 9, 1745, at Salisbury, Mass. (*G:12*); (carried out under Parker[4], No. 125).

+185 viii. Jedidiah[5], b. Aug. 29, 1748, at Salisbury, Mass. (*G:12*; *K:4*).

54 DANIEL[4] FLANDERS, b. Aug. 9, 1707, at Amesbury, Mass.; d. at Alton, N. H., bur. old cem. Gilmanton Iron Works Corner, N. H., grave marked "D. F." (*Q:3*); m. (int. July 16, 1726) Nov. 3, 1726, at Amesbury, Mass., by William Bradbury, Esq., to Elizabeth Kingsbury Eastman of Salisbury (*O:6*; *F:13*); b. Mch. 3, 1708/9, at Salisbury (*F:13*); d. at Alton, N. H., bur. in old cem. at Gilmanton Iron Works Corner, N. H. (*Q:3*); dau. of John Eastman and Huldah Kingsbury (*E:62*).

Daniel Flanders, Jr., was granted property in Amesbury which originally belonged to his great grandfather, John Colby. (Deed under Jedidiah[4], No. 53.)

Mch. 22, 1738/9, Daniel Flanders of Amesbury, administrator of the estate of his father, Daniel Flanders, late of Amesbury, deceased, granted to Moses Morrill of Salisbury, "1/9th part of a Beach lot of Salt Marsh, in Salisbury, also 1/6th part of a small cow common lott of marsh of about 3 acres, lying on the south side of the Long Pines, so called, in Salisbury, laid out to Stephen Flanders, it being lott No. 59." The land was held "in fee simple to Daniel Flanders from Daniel Flanders" (*I:5*). In 1746, Daniel granted "a certain piece of land of my homestead living" to Jacob Weed. Elizabeth, wife of Daniel, released her dower rights (*I:5*). In 1758, he sold another piece of his homestead land to Isaac Morrill, and in 1762, he bought 2 acres in the Barberry Meadows in Salisbury from Jonathan Watson of Southampton (*I:5*).

It is probable that he removed from Amesbury shortly after this, as his daughter, Miriam, was married in 1765 at South Danville, and was said to be "of Epping." Epping was formerly a part of Exeter, as was Poplin, and in 1774, Daniel was in Poplin, as is shown by the following deed:

Sept. 5, 1774, Daniel Flanders of Poplin, cooper, grants land in Poplin to Daniel Brown of Poplin, Gentleman. Elizabeth, wife of Daniel Flanders, released dower rights. Ack. by Daniel Flanders, Sept. 5, 1774; wit: Enoch Brown and Jonathan Coffin (*I:11*).

In 1773, Jonathan Coffin and Thomas Flanders, son of Daniel, purchased in partnership a tract of land in New Durham Gore (renamed Alton in 1796), and it was doubtless for this reason that Daniel sold his holdings in Poplin, for it is stated in a brief genealogy compiled by his great grandson, David Edgerly Flanders, that Daniel with his wife, his sons, Thomas and Ezekiel, and one daughter, removed to Alton prior to 1776.

Children (Flanders), all b. at Amesbury, Mass. (*O:5*):

186 i. Daniel[5], b. Dec. 17, 1727; died young.
187 ii. Tabothy[5], b. Nov. 14, 1729; died young.
188 iii. Ezeckiel[5], b. Mch. 10, 1731/2 (*O:6*); bp. Apr. 9, 1732, at 1st ch. in Amesbury (*F:13*); probably died young.
189 iv. Daniel[5], b. May 20, 1734.
190 v. Elizabeth[5], b. July 20, 1736.
+191 vi. Enoch[5], b. Oct. 23, 1739.
+192 vii. Ezekel[5], b. May 25, 1741.
+193 viii. Sarah[5], b. June 24, 1743.
194 ix. Merriam[5], b. May 5, 1746; m. Oct. 30, 1765, by license, at South Danville, N. H., by Rev. John Page, to Joseph Cass.
+195 x. Thomas[5], b. May 19, 1749.
196 xi. Tabatha[5], b. Mch. 26, 1752.

56 SARAH[4] FLANDERS, b. Mch. 29, 1714, at Amesbury, Mass.; m. Dec. 20, 1733, at Haverhill, Mass., to Obadiah Clement (*P:28*);

b. May 22, 1707, at Haverhill, Mass. (*G:34*); son of Jobe Clement and Mehitable Ayer (*G:34*).

Children (Clement), all b. at Kingston, N. H. (*O:57*):

197 i. Abraham[5], b. Aug. 6, 1738; d. Aug. 11, 1738, at Kingston (*O:57*).

198 ii. Ezekiel[5], b. June 22, 1739 (*O:57*).

199 iii. Abigal[5], b. Mch. 21, 1741 (*O:57*).

200 iv. Obadiah[5], b. Feb. 19, 1743.

201 v. Philip[5], b. Apr. 29, 1745; d. May 1, 1745, at Kingston (*O:57*).

202 vi. Ruben[5], b. July 9, 1746; d. Sept. 6, 1749, at Kingston *O:57*).

203 vii. Sarah[5], b. Aug. 23, 1748.

204 viii. Ruben[5], b. Jan. 25, 1749/50.

205 ix. Jonathan[5], b. Jan. 14, 1753.

57 Ann (Annah or Hannah)[4] Flanders, b. June 15, 1701, at Salisbury, Mass.; d. Nov. 1760, at Hampstead, N. H. (*F:26*); m. (int. June 19, 1721) July 12, 1721, at Amesbury, to Joseph Hadley (*O:5*); b. Dec. 26, 1700, at Amesbury (*E:69*); d. Oct. 11, 1758, at Hampstead N. H. (*S:1*); son of Samuel Hadley and Jane Martin (*E:69*).

Joseph Hadley resided in that part of Hampstead, formerly known as Amesbury Peak, now called Peak District. Before the State Line was established in 1741, Hampstead was called Timberlane; part of the town was called Amesbury Peak and the other part Haverhill District. In 1749, its name was changed to Hampstead (*O:48*).

Children (Hadley), all b. at Hampstead, N. H. (*E:69*):

206 i. Joseph[5], b. Oct. 15, 1723; m. June 27, 1747, to Martha Gile of Plaistow, N. H. (*S:1*); b. Dec. 17, 1726 (*S:1*); d. 1785 (*S:1*); dau. of Daniel Gile and Joanna Heath (*S:1*); Joseph d. May 3, 1776 (*S:1*).

207 ii. Ebenezer[5], b. Aug. 30, 1726; died young (*E:69*).

208 iii. Jane[5], b. Sept. 12, 1728; died young (*E:69*).

209 iv. Easter[5], b. June 5, 1730.

210 v. Jacob[5], b. Jan. 22, 1731/2; died young (*E:69*).

211 vi. Daniel[5], b. Nov. 27, 1733; died young (*E:69*).

212 vii. Elizabeth[5], b. Nov. 27, 1736.

213 viii. Hannah[5], b. Sept. 11, 1737.

214 ix. Jane[5], b. July 5, 1739; died young (*E:69*).

215 x. Susanna[5] (twin), b. Apr. 29, 1741.

216 xi. Mary[5] (twin), b. Apr. 29, 1741.

217 xii. Daniel[5], b. Jan. 15, 1744; Revolutionary soldier (*S:1*).

58 EBENEZER[4] FLANDERS, b. May 7, 1705, at Salisbury, Mass.; m. June 7, 1732, at Amesbury, Mass., to Mehitable Jones (*P:1*).

No further information has been obtained on Ebenezer Flanders with the exception of one deed dated Nov. 4, 1738. "I Ebenezer Flanders of Salisbury in consideration of 40 pounds paid by my brother Joseph Flanders of Salisbury, caulker, grant all that part of my share & proportion in & unto all that Homestead or Messuage, that my Honoured Father, Joseph Flanders late of Salisbury, died seized" (*I:5*).

Children (Flanders), all b. at Salisbury, Mass. (*O:89*):

218 i. Hannah[5], bp. Sept. 12, 1735; d. Sept. 12, 1735, at Salisbury (*O:89*).

219 ii. Susanna[5], bp. Sept. 12, 1735; d. Sept. 12, 1735, at Salisbury (*O:89*). "By reason of dangerous sickness" these children "were baptized in their own house" (*F:13*).

220 iii. Susanna[5], b. Dec. 16, 1741.

+221 iv. Son[5], b. Mch. 4, 1743/4.

59 JOSEPH[4] FLANDERS, b. Sept. 9, 1707, at Salisbury, Mass.; bp. and owned the covenant at West Parish Ch., Salisbury, Oct. 14, 1733 (*F:13*); d. Jan. 22, 1776, at Salisbury (*O:88*); m. (int. Dec. 4, 1731) Jan. 13, 1731/2, at Salisbury, to Ruth Merrill (*O:89*); b. Dec. 16, 1709, at Salisbury (*F:13*); d. 1768, in her 60th year, at Salisbury (*P:49*); dau. of Jacob Merrill and Elizabeth Stevens (*F:13*).

Joseph Flanders was a caulker by trade and in 1738, purchased from his brother Ebenezer, all the share the latter had in the property of their father, Joseph Flanders (*I:5*).

Children (Flanders), all b. at Salisbury, Mass.:

222 i. Son[5], b. Oct. 29, 1732 (*O:89*); d. Oct. 31, 1732, at Salisbury (*O:89*).

223 ii. Nathan[5], b. Sept. 6, 1733 (*O:89*); bp. Apr. 15, 1744, at West Parish Ch., Salisbury (*F:13*); died young.

+224 iii. Joseph[5], b. May 1, 1735 (*O:89*).

+225 iv. Hannah[5], b. May 6 or 7, 1738 (*O:89*).

226 v. Ruth[5], b. Oct. 28, 1741 "or about" (*O:89*); m. (int. Apr. 17, 1773) May 1773, at Salisbury, to Jonathan Colbee (*O:89*).

+227 vi. Nathan[5], b. Mch. 4, 1743/4 (*P:49*).

+228 vii. Jacob[5], bp. Aug. 17, 1746 (*P:49*).

60 NEHEMIAH[4] FLANDERS, b. Feb. 18, 1709, at Salisbury, Mass.; d. prior to 1791, as his wife was a widow at time of her death in 1791; m. (int. Jan. 3, 1737) Feb. 23, 1737/8, at Salisbury, to Sarah Hacket (*O:89*); b. Oct. 25, 1716, at Salisbury (*F:13*); d. Mch. 16, 1791, at Newburyport, Mass. (*P:41*); dau. of Ebenezer Hacket and Hannah Ring (*F:13*).

Children (Flanders), all b. at Salisbury, Mass.:

+229 i. Jarvis[5], b. Oct. 13, 1738 (*O:89*).

230 ii. Sarah[5], b. Mch. 30, 1740 (*O:89*); d. Oct. 15, 1820, at Newburyport, Mass. (*P:41*); never married (*K:4*). There are many deeds given by Sarah Flanders of Newburyport, singlewoman, and she is also styled "a trader." On Aug. 14, 1818, Sarah Flanders of Newburyport drew up her will in favor of her nephew, John Flanders:—"I bequeath to my beloved nephew, John Flanders of Newburyport, cabinet maker, all of my estate, real, personal & mixed." The will was probated Dec. 26, 1820 (*K:4*). On Nov. 7, 1820, there is an entry that John Flanders was named executor to the instrument of Sarah Flanders, singlewoman, deceased, of Newburyport (*K:4*).

+231 iii. Hezechiah[5], b. July 5, 1742 (*O:89*).

232 iv. Zelpha[5], b. Oct. 14, 1744 (*O:88a*); bp. Oct. 28, 1744, at Salisbury (*F:13*).

233 v. David[5], b. Jan. 22, 1747 (*O:88a*); d. ca 1786 (*K:4*). Sept 9, 1786, Sarah Flanders, singlewoman, was appointed administratrix of David Flanders' estate. The estate was settled by Sarah Flanders and Nehemiah Flanders, both of Newburyport (*K:4*). No wife or children are mentioned in the administration of the estate, so it is probable that David never married. He was a shipwright by trade. David Flanders of Salisbury, was a private in Capt. Henry Morrill's Co., Col. Caleb Cushing's regt., which marched Apr. 20, 1775, in response to the Alarm of Apr. 19, 1775; service 8 days (*G:30*).

+234 vi. Nehemiah[5], b. Sept. 2, 1749 (*O:88a*).

235 vii. Olle[5], b. July 20, 1751 (*O:88a*).

236 viii. Levi[5], b. Feb. 26, 1754 (*O:88a*); bp. May 5, 1754, at West Parish ch., Salisbury (*F:13*).

+237 ix. Hannah[5], bp. July 4, 1756, at West Parish ch., Salisbury (*P:49*).

61 Richard[4] Flanders, b. Nov. 28, 1712, at Salisbury, Mass.; m. Aug. 19, 1740, at Newbury, Mass., to Mercy Whitney (*P:40*).

"Castle William, Apr. 28, 1759, Gun List of Capt. Samuel Gerrish's Sixty Two Guns, as witnis our Hands; Richard Flanders" (*G:2*). "Apr. 10, 1759: Richard Flanders in return of men enlisted or impressed for his Majesty's service in the Province of Massachusetts Bay in the regiment wherof Joseph Gerrish, Esq., is Colonel, to be put under the immediate command of his Excellency Jeffry Amherst, Esq., General and commander-in-chief of his Majesty's Forces in North America for the invasion of Canada "(*H:58*).

Richard Flanders, private, in the muster roll of the Officers & Men in Capt. Samuel Gerrish's Co., in Col. Frye's Regt. in service in the Province of Nova Scotia after the first of Jan., 1760. These men were to reinforce the English troops at Port Royal and Cape Breton (*H:58*).

Children (Flanders), all b. at Newbury, Mass. (*P:40*):

+238 i. Elizabeth[5], b. Sept. 30, 1741.

+239 ii. John[5], b. Oct. 17, 1743.

240 iii. Hannah[5], b. Feb. 1, 1746; m. (int. Jan. 3, 1772) at Newbury to Moses Flood (*P:40*).

241 iv. Jacob[5], b. Dec. 12, 1747.

242 v. Richard[5], b. Mch. 19, 1749. Muster Roll of the Officers & Soldiers in the company commanded by Capt. Stephen Kent, raised for the Defence of the Sea Coast in the Co. of Essex & Colony of the Massachusetts Bay & stationed at Newbury from the first day in Nov. to the Ninth Day of Dec. 1775, inclusively, being the time they were discharged from the service, Richard Flanders, service, 1m. 11d. (*G:12*). "Wee the Subscribers Do Inlist ourselves in the Continental Army to serve for the space of three months according to An Act of the Great & General Court of this State. Further more we Do Promise to obey all the orders Rules & Regulations of the sd Army whatsoever; as Witness our Hands. Newbury Dec. 1776." A muster roll of the Company in his Majesty's service; Richard Flanders, private, entered Apr. 4; served to May 5; 57 wks., 4 dys. (*G:2*).

243 vi. Mercy[5], b. Nov. 7, 1751; m. (int. Mch. 31, 1775) May 4, 1775, at Newbury to Moses Dustan (*P:40*).

+244 vii. Molle[5], b. Sept. 20, 1754.

245 viii. Benjamin[5], b. 1757, at Newbury (*G:30*). Benjamin Flanders, of Newbury, private, in Capt. William Roger's co., Col. Samuel Gerrish's regt., enlisted Apr. 26, 1775, service 3m, 13d. Also Capt. Roger's co., Col. Loammi Baldwin's regt. list of recruits for the new establishment approved by Brig. Gen. W. Heath at Camp at Cambridge, Dec. 30, 1775, reported enlisted Dec. 25, 1775; also Capt. Ezra Badlam's co., Col. Loammi Baldwin's 26th regt. return for advance pay Jan., 1776; also same company & regt. pay abstract for Feb. to June, 1776, dated New York; also 26th regt., list of men returned as having lost articles at the evacuation of New York, Sept. 14, 1776; also private in Capt. Jonathan Poor's co., company return reported discharged Dec. 25 (year not given); also Sergeant in Capt. Amos Coggswell's co., Col. James Wesson's regt., pay accounts for service from Jan. 1, 1777, to Dec. 31, 1779, res. Newbury; also pay accounts for service from Jan. 1, 1780 to Apr. 1, 1780; reported deserted Apr. 1, 1780; also 9th Mass. regt. list of deserters subsequent to Jan. 1, 1777, from 8th regt. and part of 9th regt., commanded by Col. Michael Jackson, dated Jan. 25, 1781, stating: ae 24 years, stature 5 ft. 8 inches, complexion dark; hair brown; birthplace Newbury; res. Newbury; enlistment during War (*G:30*).

Benjamin Flanders was undoubtedly the son of Richard Flanders, although no statement to that effect has been found, but Richard was the only Flanders living in Newbury, Mass., who could have had a son born in 1757.

62 PHINEHAS[4] FLANDERS, b. Jan. 25, 1719, at Salisbury, Mass.; m. (int. Feb. 18, 1743/4) Apr. 10, 1744, at Salisbury, to Tabitha Clough (*O:88a*); dau. of Joseph Clough (*I:10*).

May 31, 1744, Phinehas Flanders of Salisbury, blacksmith, & Tabothy his wife, for 155 pounds, old tenor, paid by Ebenr Stevens, Jr., of Kingston, grant a certain tract of land in Kingston, it being part of a Homestead of Joseph Clough, late of Kingston, deceased, "father of ye aforesd Tabothy, part of ye portion which fell to her in ye division of her father's estate" (*I:10*). In 1751, Phinehas and Tabothy sell land in Salisbury, "including a dwelling house," to Jacob Rowell (*I:5*). It is probable that they removed from Salisbury at this time. No further trace of them has been found.

Children (Flanders), all b. at Salisbury, Mass. (*O:88a*):

+246 i. Betty[5], b. Jan. 22, 1744.

+247 ii. Hophni[5], b. Nov. 7, 1746.

248 iii. Moses[5], b. May 18, 1749; bp. June 2, 1754, at Salisbury (*F:13*).

249 iv. Anne[5], b. Feb. 26, 1750; bp. June 2, 1754, at Salisbury (*F:13*).

250 v. Phinehas[5], b. Apr. 30, 1753; d. Mch. 20, 1754, at Salisbury (*O:89*).

63 MARY[4] FLANDERS, b. Aug. 6, 1721, at Salisbury, Mass.; m. (int. Jan. 4, 1739/40) at Salisbury, to Reuben Whicher (*O:89*).

Children (Whicher), b. at Salisbury, Mass. (*P:49*):

251 i. Moses[5], b. July 19, 1739.

252 ii. Ruben[5], b. Apr. 12, 1742.

66 SARAH[4] FLANDERS, b. Nov. 16, 1710; bp. June 20, 1723, at West Parish Ch., Salisbury (*F:13*); living in 1796, at Deerfield, N. H. (*E:170*); m. (int. Jan. 10, 1732/3) Feb. 8, 1732/3, at Salisbury, to Josiah Tilton of Hampton (*O:89*); b. Apr. 1, 1709 (*E:170*); d. Oct. 15, 1796 (*E:170*); son of Samuel Tilton and Meribah (Page) Shaw (*H:49*).

Josiah Tilton lived at East Kingston. He named in his will, his wife Sarah and children Josiah and Ebenezer of Deerfield, N. H. Will dated 1796 (*E:170*).

Children (Tilton), (*E:170*):

253 i. Samuel[5], b. Dec. 1, 1733; d. ca 1778, at Deerfield, N. H.; m. Rebecca Prescott.

254 ii. David[5], b. Oct. 27, 1735; d. Aug. 27, 1825, at East Kingston, N. H.; m. Mch. 26, 1760, Jane Greeley.

255 iii. Meribah[5], b. Mch. 9, 1738; m. Oct. 11, 1757, Benjamin Smith.

256 iv. Philip[5], b. Apr. 10, 1741; d. Jan. 26, 1835, at Kingston, N. H.; m. (1) Sept. 11, 1766, Mary Batchelder; m. (2) Oct. 4, 1809, Eunice Dodge.

257 v. Josiah[5], b. Oct. 22, 1743; d. Feb. 13, 1820, at Cornville, Me.; m. (1) Sarah True; m. (2) Oct. 25, 1789, Abigail Nudd.

258 vi. Sarah[5], b. Mch. 29, 1750; m. Elisha Blake.

259 vii. Ebenezer[5], b. Oct. 3, 1754; m. Jan. 23, 1777, Lucy Prescott; res. Deerfield, N. H.

67 PHILLIP[4] FLANDERS, 3rd, b. Mch 13, 1712/13, at Salisbury, Mass., bp. May 6, 1739, at West Parish Ch., Salisbury (*F:13*); d. 1754, at Chester, N. H. (*Q:4*), estate adm. Mch. 21, 1758 (*K:8*); m. (int. Aug. 9, 1735) Oct. 2, 1735, at Salisbury, to Hannah Morrill (*O:89*); b. July 7, 1713, at Salisbury (*F:13*); d. 1793 (*Q:4*), or July 20, 1782 (*Q:2*); dau. of Daniel Morrill and Hannah Stevens (*F:13*).

In 1748, Phillip Flanders, 3rd, received from his father, Phillip Flanders, "the compleat half of my home stid land & pastuar Ground situate in Salisbury & South Hampton, bounded partly on Jeremiah Flanders land" (*I:10*). In 1751, Phillip Flanders, 3rd, and Richard Flanders, both of Salisbury, "yeomens," sold part of this land in South Hampton to Ephraim Brown; Hannah, the wife of Phillip, and Mary, the wife of Richard, gave up their rights of thirds (*I:10*). In 1753, Phillip sold the remaining portion of the land in South Hampton to Samuel Morrill and Jeremiah Flanders, Jr., and on the same date, sold his land in Salisbury to Michael George; Hannah, wife of Phillip, released her dower rights (*I:10*).

This sale of land was made, evidently, just prior to his removal to Chester, N. H., as it is stated in the family record compiled by his grandson that Phillip died in 1754. On Mch. 21, 1758, the administration of the estate of Phillip Flanders, late of Chester, deceased, yeoman, who died intestate, was granted to Samuel Robie, Gentleman, of Hampton Falls. On May 17, 1759, an inventory of the estate was made by Andrew Craigge & John Webster. The total amount being 794 pounds. As the personal estate was insufficient to discharge the debts of the deceased, the real estate was sold for 670 pounds, one third of which was reserved for the widow's use during her life (*K:8*; *I:10*). May 7, 1759, Hannah Flanders of Salisbury, Mass., widow & relict of Phillip Flanders of Chester, sold her "right of Dower & Thirds in the estate of her late husband, Phillip Flanders, to Robert Calfe & John Underhill" (*I:10*).

Children (Flanders), all but the youngest b. at Salisbury, Mass.:

260 i. Sarah[5], b. June 10, 1736 (*O:89*).

+261 ii. Daniel[5], b. Mch. 31, 1738 (*O:89*).

+262 iii. James[5], b. Mch. 1, 1739/40 (*O:89*).

+263 iv. Ezra[5], b. June 3, 1743, birth rec. at West Parish Ch., Amesbury (*P:49*).

+264 v. Philip[5], b. June 22, 1746 (*O:88a*).

+265 vi. Christopher[5], b. June 25, 1749 (*O:88a*).

266 vii. Abner[5], b. Mch. 23, 1752 (*O:88a*); d. Dec. 1773, at Warner, N. H. (*Q:4*).

+267 viii. Miriam[5], b. Jan. 24 (or Mch. 6), 1754, at Chester, N. H. (*M:5*).

68 ZIPPORAH[4] FLANDERS, b. Mch. 4, 1715, or 1716, bp. June 20, 1723, at West Parish Ch., Salisbury, Mass. (*F:13*); m. (int. Dec. 1, 1733) Jan. 17, 1733/4, at Salisbury, Mass., to John Bartlett of Salisbury (*O:89*).

Children (Bartlett):

268 i. Sarah[5], b. Jan. 7, 1734/5, at Salisbury, Mass. (*P:49*).

269 ii. Philip[5], b. Dec. 22, 1736, at Salisbury, Mass. (*P:49*).

270 iii. John[5], b. June 9, 1739, at Salisbury, Mass. (*P:49*).

271 iv. Zipporah[5], b. Sept. 6, 1741, at Salisbury, Mass. (*P:49*).

272 v. Stephen[5], b. May 11, 1744, at Salisbury, Mass. (*P:49*).

273 vi. Esther[5], b. May 24, 1747, at South Hampton, N. H. (*M:5*).

274 vii. Richard[5], b. Apr. 18, 1750, at Salisbury, Mass. (*P:49*).

275 viii. Samuel[5], b. June 13, 1752 (*H:54*); place of birth not given; d. Aug. 23, 1827, at Deerfield, N. H. (*H:54*); m. June 20, 1775, to Michal Straw (*H:54*). Their children were: John, Philip, Samuel, Zipporah, Stephen, William, Judith, David, Richard, Sarah (*H:54*).

69 JOANNA[4] FLANDERS, b. May 20, 1719, at Salisbury, Mass.; m. (int. Nov. 22, 1740) Mch. 5, 1740/1, at Salisbury, to Nathan Bartlett of Newbury, Mass. (*O:89*).

Children (Bartlett), all b. at Kingston, N. H. (*O:57*):

276 i. Jonnah (Joanna)[5], b. Jan. 4, 1742.

277 ii. John[5], b. July 31, 1743; d. Nov. 17, 1747, at Kingston (*O:57*).

278 iii. Mary[5], b. Sept. 5, 1745.

279 iv. John[5], b. Dec. 31, 1747.

280 v. Ebenezer[5], b. Apr. 23, 1750.

281 vi. Nathan[5], b. Feb. 25, 1752; m. Sept. 9, 1772, at Kingston, to Molly Blaisdell (*H:49*); he d. in Andover, N. H. (*H:49*).

282 vii. Zeproh (Zipporah)[5], b. Mch. 6, 1754.

283 viii. Jeremiah[5], b. Dec. 6, 1757.

284 ix. Sarah[5], b. Apr. 19, 1761.

70 ABIGAIL[4] FLANDERS, b. Aug. 15, 1722, at Salisbury, Mass.; m. (int. Oct. 29, 1743) Jan. 17, 1743/4, at Salisbury, Mass., to Joseph Jones of Amesbury, Mass. (*O:89; O:88*).

Children (Jones), births all recorded at Kingston, N. H. (*O:57*):

285 i. Philip[5], b. Oct. 9, 1745.

286 ii. Susana[5], b. Apr. 1, 1748.

287 iii. Richard[5], b. Nov. 19, 1750.

288 iv. Johana[5], b. Apr. 16, 1753.

289 v. Joseph[5], b. Feb. 16, 1757.
290 vi. James[5], b. July 10, 1759.
291 vii. Abigail[5], b. June 19, 1762.

71 RICHARD[4] FLANDERS, b. Aug. 6, 1725, at Salisbury, Mass.; d. at West Concord, N. H. (*Q:2*); m. June 10, 1744, at South Hampton, N. H., to Mary Fowler (*D:8; O:93*); dau. of Jacob Fowler of Hampton, N. H. (*Q:2*).

On Jan. 19, 1759, Richard sold his property in Salisbury and South Hampton, and removed to Concord, N.H. He settled on Turkey River and built a grist mill which he ran in connection with his farm for many years. He finally sold the mill and divided his farm among his sons. He and his wife, Mary, lived with their son, Richard, in West Concord and died there (*Q:2*). In 1776, he signed the Association Test at Concord (*G:15*).

Children (Flanders):

292 i. Abner[5], b. Mch. 22, 1747, at Salisbury, Mass. (*O:88a*); died young.
+293 ii. Richard[5], b. Aug. 3, 1751, at Salisbury, Mass. (*Q:2*).
+294 iii. Abner[5], b. Nov. 18, 1754, at Salisbury, Mass. (*Q:2*).
+295 iv. Micah[5], b. May 15, 1757, at Salisbury, Mass. (*Q:2*).
+296 v. Oliver[5], b. Apr. 21, 1765, at Concord, N. H. (*O:29*).
+297 vi. Philip[5], b. Jan. 22, 1767, at Concord, N. H. (*O:29*).

78 JEREMIAH[4] FLANDERS, b. Sept. 15, 1728, at Salisbury, Mass.; d. Sept. 14, 1805, at South Hampton, N. H., bur. old cem. at South Hampton,—"Jeremiah Flanders d. Sept. 14, 1805, AE 77. I once did stand as you do now/and view the dead as you do me/ But you must die as well as I/ and others stand to look on thee." (*B:77*); m. Oct. 29, 1752, at Amesbury, Mass., to Mary Barnard (*P:1*); b. 1727 (*B:77*); d. May 12, 1817, at South Hampton, bur. old cem. South Hampton,—"In memory of Mary, Widow of Jeremiah Flanders who died May 12, 1817, Age 90" (*B:77*); dau. of Nathaniel Barnard (*I:5*).

In the Amesbury Vital Records, Jeremiah Flanders is said to have married *Sarah* Barnard, but the South Hampton records give the births of the children as of Jeremiah and Mary. This is corroborated by a deed, dated Mch. 22, 1768, in which "Tristram Barnard, of Goffstown, yeoman, & Jeremiah Flanders, of South Hampton and Mary Flanders, my wife, Nathaniel Ash, Jr., of Newton, yeoman, & Elizabeth Ash, my wife, all of the Province of New Hampshire, & Joseph Barnard Jun., yeoman, & Sylvanus Barnard, yeoman, & Thomas Barnard, Jun., yeoman, & Mehetabel Barnard, singlewoman, all of Amesbury, in consideration of certain lands acquitted to us out of our Honoured late Father Nathaniel Barnards Homestead living by a deed underhand & seal baring even

BOSTON PUBLIC LIBRARY

GRAVESTONE OF JEREMIAH[3] FLANDERS

Grandson of the pioneer ancestor, Steven[1] Flanders, in the old burying ground at South Hampton, N. H. This stone and those nearby marking his children's graves are the oldest known to exist which bear the Flanders name.

date with these presents given to us by our brother Benjamin Noyce & Sarah, his wife, of Plasto, the recept whereof we hereby acknowledge & ourselves there with fully satisfied & contented have given, granted, bargained, sold unto our brother Benjamin Noyes & Sarah, his wife, a certain peace or part of our said Fathers Homestead Living" (*I:5*). The date of birth of the first child of Jeremiah and Mary is July 8, 1753, therefore, there could not have been a previous marriage to Sarah Barnard. The error is doubtless due to the clerk who recorded the marriage.

In 1757, Jeremiah Flanders, Jr., was appointed administrator of his father's estate and in 1758 and 1759, he purchased from his sisters, Sarah, Judith and Mehitable, their rights in their father's estate, both real and personal (*I:11*). In 1765, he purchased his brother Moses' right in the estate (*I:11*). For the next ten or twelve years, he bought and sold land in South Hampton, Kingston, and Contoocook.

Jeremiah Flanders was one of the proprietors of New Almsbury (Warner, N. H.), Nov. 4, 1767, when a committee was chosen to take a charter of this township, No. 1 in the Line of towns from the Merrimack river to the Connecticut river in the Province of New Hampshire. Jeremiah Flanders received two rights and a half as a grantee and proprietor on Dec. 24, 1767, at Portsmouth, N. H., when the town was regranted, on condition that, within three years, each grantee settled forty families, each having a house 16 x 18 feet and three acres of land; also on condition that the grantees lay aside three shares, one for the first minister of the Gospel to settle in the town; one for the minister of the town, and one for a school house; and also on condition that the grantees pay an aggregate of 180 pounds to the Masonian proprietors, who thereby gave up all rights to the town (*G:15*).

In 1776, he refused to sign the Association Test.

Children (Flanders), all b. at South Hampton, N. H. (*O:93*):

+298 i. Isaiah[5], b. July 8, 1753.

+299 ii. Jeremiah[5], b. Mch. 5, 1755.

300 iii. Elizabeth[5], b. June 25, 1757; d. at South Hampton, bur. old cem. at South Hampton—"Here is interrd Elizath Flanders dautr to Mr. Jeremiah & Mrs. Mary Flanders who des. January ye 22nd 1773 ae 14 years 6 months & 28 days" (*B:77*).

301 iv. Mehitable[5], b. Nov. 25, 1760; d. Sept. 7, 1819, ae 58 yrs. (*Q:1*). In a return made in 1892, a grand niece stated that Mehitable was insane and always kept in close confinement, part of the time in chains (*Q:1*).

+302 v. Thomas[5], b. Sept. 12, 1763.

303 vi. Mary[5], b. July 2, 1766; bp. Sept. 4, 1766, at South Hampton (*D:8*). Mary was also mildly insane, but always lived with her family. She was considered very fine looking

and was a beautiful singer. Sang in a choir in church when a girl, before her misfortune, and to her last years her voice was very clear and musical (*Q:1*).

+304 vii. Nathaniel[5], b. Nov. 21, 1768.

85 MOSES[4] FLANDERS, b. June 29, 1737, at Salisbury, Mass., bp. Dec. 1, 1745, at South Hampton, N. H. (*D:8*); d. Apr. 8, 1803, at Loudon, N. H., bur. Loudon Center cem., "In memory of Moses Flanders, Esq., d. Apr. 8, 1803 AET 66 y" (*B:48*); m. (int. Dec., 1765) Dec. 5, 1765, at Salisbury, Mass., to Elizabeth Batchelder (*O:88*); b. 1748 (*B:48*); d. "In memory of Elizabeth Flanders, relict of Moses Flanders, Esq., d. July 16, 1821, AET 73 y," bur. Loudon Center cem. (*B:48*).

Moses Flanders signed the Association Test at South Hampton, "Provided that the act or advice of the said Continental Congress be complied with Respecting minute men" (*G:15*). He served as Ensign in an Alarm company (*F:5*).

Mch. 28, 1765, "Moses Flanders of South Hampton, yeoman, for divers good causes or considerations me hereunto moving hath remised, released & forever quit claim unto my brother Jeremiah Flanders of South Hampton, yeoman, all title, interests, &c in that tract of land which was the Homestead living of our Honoured Father, Jeremiah Flanders late of South Hampton, deceased. Also all our said Fathers right or interest in Contoocook (so called) & that in both the divided and undivided lands of said Contoocook; and also all the personal estate of our sd Father, Jeremiah Flanders" (*I:11*).

Nov. 5, 1803, Elizabeth Flanders, widow of Moses, was appointed administratrix of his estate. Sons Nathaniel and Moses mentioned (*K:9*). Sept. 18, 1805, Elizabeth Flanders was appointed guardian of Polly Flanders, a minor, under 14 years of age, daughter of Moses Flanders, late of Loudon (*K:9*).

Children (Flanders):

305 i. Maribah[5], b. date unknown; m. June 21, 1787, at South Hampton, N. H. to Simon Eaton (*O:93*); child: Betsey, (*K:7*).

+306 ii. Nancy[5], b. 1769 (*H:42*).

+307 iii. Moses[5], (*K:9*).

308 iv. Elizabeth[5], b. date unknown; m. June 25, 1795, at Kingston, N. H. to Ephraim Currier of South Hampton (*D:4*; *K:7*).

309 v. Nathaniel B.[5], b. June 30, 1782 (*B:48*); d. Dec. 31, 1855, at Loudon, N. H., bur. Loudon Center cem., ae 73y, 6m. (*B:48*); m. Jan. 30, 1810, at Loudon, by Rev. Jedidiah Tucker of Loudon, to Polly French (*M:5*); b. Dec. 19, 1781 (*B:48*); d. Feb. 19, 1860, at Readfield, Me. (*M:5*); bur. Loudon Center cem., ae 78 y., 2 m. (*B:48*). In his will, Nathaniel Flanders mentions his wife, Polly; his sister, Betsey Currier, wife of Ephraim Currier of

Sandwich; his niece, Sarah Buzwell of Readfield, Me.; Timothy F. Smith of Loudon; Betsey Eaton of Sanbornton; nephew Moses Flanders, of Gilmanton; and his brother, Lewis Flanders of Readfield, Me., who was made executor of the will (*K:7*). It would appear from this will that Nathaniel and Polly had no children living at the time, and, perhaps, had no issue.

310 vi. Lewis[5], b. date unknown; m. Feb. 6, 1812, at Loudon, by Rev. Jedidiah Tucker of Loudon, to Betsey Piper of Loudon (*M:5*). Lewis was a selectman in Loudon in 1826, 1827 and 1828 (*O:63*). Apr. 3, 1818, Jonathan Piper of Gilford & Sally Sherman, Nathaniel Sherburne & Jane his wife, Lewis Flanders & Betsey his wife, & David Piper, all of Loudon, grant to Jonathan & Abner Clough of Loudon, right to the real estate of "our Honoured Father, Samuel Piper, late of Loudon, deceased" (*I:11*). In 1810, Lewis Flanders & Ephraim Currier, both of Loudon, were described as "Clothiers," and were apparently in business together (*I:11*). Lewis was living in Readfield, Me. at the time of his brother Nathaniel's death. No record of his children has been found, though the "niece Sarah Buzwell of Readfield, Me.," mentioned in Nathaniel's will, may have been a daughter of Lewis.

+311 vii. Sally[5] (*E:93*).

312 viii. Polly[5], a minor under 14 years of age in 1803 (*K:9*); may have been the Mary Flanders of Loudon, who married Oct. 12, 1816, at Canterbury, N. H., Jacob Page of Sandwich, N. H. (*O:24*).

86 DOROTHY[4] FLANDERS, b. Aug. 21, 1740, at Salisbury, Mass.; bp. Dec. 1, 1745, at South Hampton, N. H. (*D:8*); d. July 13, 1770, at Hopkinton, N. H., ae ca 30 y (*E:171*); m. Jan. 5, 1764, at South Hampton, N. H., to Nehemiah Colby (*O:93*); b. May 7, 1739, at Amesbury, Mass. (*E:171*); son of Isaac Colby and Mary Martin (*E:171*).

Children (Colby), (*E:171*):

313 i. Dorothy[5], b. Nov. 13, 1764, at Amesbury, Mass.

314 ii. Merriam[5], b. Feb. 3, 1766, at Amesbury, Mass.

315 iii. Isaac[5], b. Aug. 6, 1768, at Hopkinton, N. H.

316 iv. Nehemiah[5], b. June 2, 1770, at Hopkinton, N. H.; m. Jan. 17, 1793, at Warner, N. H., to Rebecca Wire (*E:171*).

88 TABITHA[4] FLANDERS, b. Apr. 7, 1711, at Salisbury, Mass.; bp. Dec. 31, 1727, at Kingston, N. H. "when grown to years of understanding" (*D:4*); d. Feb. 18, 1810, "having reached the remarkable age of 101 years" (*G:18*). This is manifestly an error, as she must have been in her 99th year at the time of her death; m. ("Int. of mar. between Andrew Benonne and Tabbitha Flanders both of Rumford were posted up at ye Meeting House Door in said Rumford

on ye 10th day of Sept. 1736") (*P:19*), Sept. 26, 1736, to Andrew Bohonon (*F:17*).

Andrew Bohonon was one of the early settlers of Contoocook (now Boscawen) residing near the Salisbury line.

Children (Bohonon), births recorded in the proprietors' records of Boscawen (*H:42*):

317 i. Sarah[5], b. Jan. 22, 1736.
318 ii. Andrew[5], b. Aug. 18, 1738.
319 iii. John[5], b. Feb. 29, 1740.
320 iv. Jacob[5], b. Nov. 22, 1741.
321 v. Annaniah[5], b. July 22, 1743; pensioner under Act of Mch. 18, 1818, in Orange Co., Vt. (*G:35*).

90 JACOB[4] FLANDERS, b. Aug. 14, 1715, at Salisbury, Mass.; bp. Dec. 31, 1727, at Kingston, N. H. "when grown to years of understanding" (*D:4*); m. July 7, 1741, at Kingston, N. H., to Naomi Darling (*O:57*); d. July 12, 1719, at Salisbury, Mass. (*O:89*); dau. of John[3] Darling and Mary Page (*P:49*). Naomi Darling was the granddaughter of Naomi[2] Flanders (No. 7).

The records indicate that Jacob Flanders, Jr. did not make a permanent settlement in Contoocook, or Boscawen, until 1754 or 1755. The plantation called Contoocook was granted by the government of Massachusetts Bay in 1733 to certain residents of Newbury, Mass., and the settlement was begun in that year. The early settlers were much harassed by the Indians, experiencing great difficulty in clearing the land and in planting their crops. On Nov. 29, 1743, a petition was sent to the Governor requesting that a Captain's commission might be granted to Mr. John Rollins of Contoocook. This petition was signed by,—Ezekiel, Jacob, Jacob, Jr., Jesse and John Flanders, Andrew Bohonon, Josiah and Enos Bishop, William Corser, Daniel Rolfe, and others, "We being Souldiers of Contoocook." The fact that Jacob, Jr. signed this petition may be an indication that he was there merely in the capacity of a soldier to act as guard at the garrison house, his father, sister, and other relatives, having made settlements in this plantation. The Town Records and Proprietors' Records of Boscawen begin in 1733, but there is no entry therein of a child born to Jacob and Naomi prior to 1755, the births of their other children being entered in Kingston.

Children (Flanders):

322 i. Mercy[5], b. May 27, 1745, at Kingston, N. H. (*O:57*); m. (int. Mch. 21, 1767), at Boscawen, N. H., to Samuel Danforth of Canterbury, N. H. (*O:15*); bp. Mch. 19, 1737/8, at Byfield Ch., Newbury, Mass. (*E:50*); son of John Danforth and Abigail (or Elizabeth) Fitts (*E:50*).
323 ii. Abigail[5], (*Q:2*).
+324 iii. Andrew[5] (*O:18*).

325 iv. Joseph[5], b. July 27, 1753, at Kingston, N. H. (*O:57*).

326 v. Mary[5], b. May 13, 1755, at Boscawen, N. H. (*O:15*); m. (int. Jan. 12, 1777), at Boscawen, N. H., to Elkanah Danforth of Loudon, N. H. (*O:15*); bp. May 5, 1751, at Byfield Ch., Newbury, Mass. (*E:50*); d. 1830 (*E:50*); son of John Danforth and Abigail (or Elizabeth) Fitts (*E:50*). He settled in Tamworth, N. H., where he was living "a husbandman" in 1775. He enlisted from that town in May, ae. 25 yrs, in Capt. Jerre Clough's co., Col. Poor's regt., and served two other enlistments" (*E:50*).

+327 vi. Onesiphorus[5], b. Dec. 20, 1761, at Boscawen, N. H. (*O:15*).

91 RUTH[4] FLANDERS, bp. at Kingston, N. H., Dec. 31, 1727, "when grown to years of understanding" (*D:4*); m. (int. July 20, 1740), at Concord, N. H., to John Elliott (*O:29*).

John Elliott enlisted May 8, 1775, and was at Bunker Hill (*G:64*).

Children (Elliott) (*E:64*):

328 i. John[5], b. 1744.

329 ii. Nicholas[5], b. 1746; m. Betty[5] Flanders (see Betty[5], No. 344).

330 iii. Robert[5], b. 1748.

331 iv. Olive[5], b. Aug. 24, 1750.

332 v. Rhoda[5], m. Ebenezer Clifford.

333 vi. Joanna[5], m. Samuel Clifford.

93 EZEKIEL[4] FLANDERS, b. May 21, 1721 (*Q:2*); bp. at Kingston, N. H., Dec. 31, 1727 (*D:4*); d. The date usually given for this death is 1756, and is based upon the following account given in "The Annals of Concord," by Jacob B. Moore: "1756. Ezekiel Flanders and Edward Emery were killed by the Indians when hunting beaver by New Found Pond, between Bristol and Hebron in the County of Grafton, N. H. The Indians afterwards informed that one of them was shot when skinning a beaver in the camp, and the other was shot at the same time, in sight of the camp, bringing in a beaver on his back." A birth of a child to Ezekiel and Sarah is recorded under date of Oct. 9, 1758, and this child is mentioned in the settlement of his estate in 1772, therefore, his death could not have occurred prior to 1758; m. (pub. Aug. 8, 1742), at Concord, N. H., to Sarah Bishop of Contoocook (*O:29*); dau. of Josiah Bishop and Sarah —— (*I:10*). She m. (2) Thomas Carter (*K:6*).

"On the morning of April 13, 1753, Abraham Kimball and Samuel Putney, both young boys, were captured by the Indians at Putney's Hill, Hopkinton. The Indians, working in the interests of the French, intended to take the youths to Canada, where the French would pay them for their captives. After attempting to secure more captives, the Indians set out for Canada, and the following morning crossed the Contoocook River at Tyler's Bridge, near Boscawen

(now Webster), where they killed some cattle, and selected the best part of the meat to take with them.

"There were living at that time, on a hill west of Boscawen plains, two or three families by the name of Flanders. The men were noted through the whole country in those days as 'Indian hunters', and were well known to the red-skins through that whole section to Canada, as they frequently accompanied the celebrated Rogers and his Rangers on their excursions through those wilds. The Indians had many times attempted to kill these men, but always found them on the alert and ready to receive them. This time, they thought they would again make the attempt to destroy their deadly foe. Through one of their scouts, they learned that the Flanders men had left their barricaded homes for the day. They thought this a fit opportunity to carry their plans into effect. Accordingly the whole party secreted themselves behind a log fence in the corner of a field, and close by the path where the white men would come on their return home. Here they patiently waited for the return of their intended victims. Near night-fall, as the Flanders men were ascending the hill, their large Indian dogs showed unmistakable signs, by low growls and raised hair on their backs, that Indians were in the vicinity, and in the range of their path which led to their homes. Not knowing the number of the foes they had to contend with, they determined to make a bold charge up the hill, and dislodge their enemy, and reach their houses, where they were better provided for defence against attack. Accordingly, they ordered their dogs forward, and then gave a long, loud, unearthly yell and rushed forward, firing their guns. The Indians, who intended to waylay their enemy, were surprised themselves, and imagined that they were discovered, and were attacked by a large force from Rumford and Hopkinton, and fled from their hiding place for life. At the first sound of approaching danger, the captive boys were as much frightened as the Indians, and ran nearly as fast; but they soon began to think that they were running away from friends instead of enemies, and began to slacken their pace. The Indians were anxious to retain their captives, and tried to assist them along, but soon saw the ruse, as they did not try to hurry, and found that they must loose their prisoners or be taken themselves. One, a chief of the party, being irritated by the conduct of the boys, raised his hatchet and was in the act of burying it in the head of young Putney, when one of the dogs came up and seized the Indian by the neck, throwing him to the ground and lacerating his throat terribly. After the close of the French War, it was made known that this Indian died, from the effects of the wounds inflicted on him by the dog, before he reached Canada.

"This bold attack by the Flanders men liberated the two boys, and they returned home to their anxious parents the day after they were captured.

"Ezekiel Flanders was one of the party who assisted in liberating Kimball and Putney" (*H:61*).

June 5, 1744, Ezekiel & Jacob Flanders signed a petition for aid at Contoocook, "being Certtainly Informed of a Declaration of war Between y$^{e}$ King of England and France and Tharefore Looking upon our selves as Exposed contenualy to y$^{e}$ atacks of y$^{e}$ Indians who are subjects or allies to y$^{e}$ King of France" (*G:15*). In 1755,

Ezekiel and Jacob also signed a petition for a guard, as they had fields two or three miles distant from the garrison houses. They feared that the "enemy" would come down upon them in the spring, thus preventing their plowing and planting their fields, so that "we shall not be able to subsist ourselves & families, but must of necessity break up and leave the Place, and consequently be reduced to poverty, if we should escape Death, or Captivity by the Hands of the enemy" (*G:15*). Ezekiel Flanders served from June 6 to July 7, 1748, under Capt. Moses Foster of Suncook, who was ranging the frontier with a company (*H:7*).

Nov. 25, 1750, Ezekiel Flanders of Contoocook (so called), husbandman, in the right of Sarah,"my wife and daughter of Josiah Bishop, late of Contoocook,deceased, and in her own right, for 100 pounds money Old Tenor paid by our brother, Enos Bishop of Contoocook, husbandman, grants rights of Sarah (Bishop) Flanders to her father Josiah Bishops estate, also grants part of her mother, Sarah Bishop, wife of and widow of the deceased, right of thirds." Wit: John & Eunis Flanders. Ack. Oct. 17, 1753 (*I:10*).

May 24, 1751, Nathaniel Danforth, of Contoocook, grants a tract of land in Contoocook to Ezekiel Flanders, it being laid out to the original right of Stephen Bailey of Newbury, Mass. (*I:10*). In 1752, he also bought a tract of land in Contoocook from Daniel Noyes of Newbury (*I:10*).

June 23, 1771, Thomas Carter & Sarah Carter of Boscawen, grant interest & right to the estate of Ezekiel Flanders, late of Boscawen, deceased, to Ezekiel Flanders. "This doth by law belong to the aforementioned Sarah, who was late widow of said deceased, by her right of dower or thirds" (*K:6*).

Jan. 29, 1772, Administration of the estate of Ezekiel Flanders, late of Boscawen, husbandman, was granted to Ezekiel Flanders, husbandman, and on Aug. 29, 1772, the estate was apprized, both houses and lands whereof the late Ezekiel Flanders died seized. As the 192 acres of land could not be divided among the children of said Ezekiel without prejudice or injury to the whole, there being 8 in all, and Ezekiel, being the eldest son, was willing to take the whole at a set apprizement and to pay each of the other children at the rate of 12 pounds a share: "the shares to Enos, Sarah & Susannah to be paid within one month, and as soon as may be 3 other shares to Apphia, Jemima & Patience after they reach the age of 18 yr., and as soon as maybe after Benjamin reaches the age of 21 yrs., he shall be given his share. The security for payment of shares to the last 4 children, Apphia, Jemima, Patience & Benjamin shall be given their Guardian George Jackman, Esq. of Boscawen." Ezekiel, the eldest son, purchased the widow's dower (*K:6*).

Children (Flanders), all b. at Boscawen, N. H.:

+334 i. Ezekiel[5], b. May 10, 1743 (*Q:2*).

+335 ii. Enos[5], b. Feb. 8, 1745 (*H:52*).
336 iii. Sarah[5], b. Dec. 2, 1747 (*H:52*); m. (int. Nov. 30, 1771), at Concord, N. H., to Paul Dustin of Dunbarton, N. H. (*O:29*).
337 iv. Susanna[5], b. Nov. 21, 1749 (*H:52*).
+338 v. Apphia[5], b. Mch. 5, 1752 (*O:15*).
+339 vi. Jemima[5], b. Apr. 9, 1754 (*O:15*).
340 vii. Benjamin[5], b. Aug. 8, 1756 (*O:15*); d. lost at sea (*H:7*).
+341 viii. Patience[5], b. Oct. 9, 1758 (*O:15*).

94 JOHN[4] FLANDERS, b. Jan. 10, 1724, at Kingston, N. H. (*Q:2*); bp. Dec. 31, 1727, at Kingston, N. H. (*D:4*); d. ca 1792, will dated Mch. 1, 1791, prob. Oct. 23, 1792, at Boscawen, N. H. (*K:6*); m. (pub. Nov. 5, 1749), at Concord, N. H., to Eunice Jackman of Contoocook (*O:29*); b. Nov. 25, 1730 (*Q:1*); d. Jan. 17, 1818, at Boscawen (*Q:1*); dau. of George Jackman and Hannah Bishop (*Q:1*).

In 1746, Capt. John Goffe of Bedford, N. H., commanded a company of scouts in which John Flanders, Jr., brother of Dea. Jesse Flanders, served as a private for about 25 days, having been called out by the attacks of the Indians on Penacook and Contoocook (*G:15; H:7*). John was a member of this company when it was called out to guard the frontier known as Stevenstown (Salisbury, N. H.), because of the harm done by the Indians there (*H:7*).

> "John Flanders of Contoocook in the Province of New Hampshire of Lawfull age Testifys and says—
>
> That in May 1753 an Indian named Plauseway came to Contoocook aforesaid exulting and telling of his Frequent coming to that place in the war how many he had killed and taken at Merrymack in the war—The Deponent told him that in the Fall he intended to Catch him some Beaver to make him a hat and asked Plauseway if he would hurt him if he see him who answer'd yes if he found him a hunting he would kill him and earnestly repeated it several times —" (*G:15*). The fate promised to John evidently overtook his brother, Ezekiel, when he went beaver hunting.

On Jan. 2, 1747, John Flanders was one of the signers of a petition for a guard. The inhabitants of Rumford, Canterbury, & Contoocook were greatly distressed for lack of suitable Grist Mills. "Mr. Henry Lovejoy has att great Expence Erected a good Mill att a place the most advantageously Situated to accomodate the Three Towns, that it is the only Mill in all the Three Towns that stands under the Command of y[e] Guns of a Garrison—the ill consequencies of abandoning the s[d] Garrison the year past has been severely felt by us, the s[d] Lovejoy appears Desirous of Residing there again, Provided he might be favoured with Such a Number of Soldiers as Just to keep his Garrison With a Tolerable Degree of Safety" (*G:15*). This mill was for some years after 1747, the only mill where the inhabitants of Boscawen could bring their grain to be ground.

The early settlers had no other alternative than to *walk* to the mill with their bag of grain to be ground, and to carry the same home on their shoulders,—a round trip of some eighteen miles through the woods. The numerous hostile Indians added hazard to the journey (*H:52*). Hence the abandoning of the mill might well afford "ill consequencies" to the inhabitants of Contoocook.

In 1761, John Flanders was chosen one of a committee to call meetings of the proprietors of the town of Boscawen (the name having been changed from Contoocook to Boscawen in 1760); he was also chosen selectman this same year.

When the pews in the new Meeting-house were set up and bid off, John Flanders paid $34. for pew No. 26 in the Gallery (*O:15*). The first bridge over the Contoocook River was built by John Flanders and Henry Lovejoy. It was to be constructed with "king posts and Long braces" (*H:7*).

In 1749, John Flanders purchased lots No. 74 and No. 12 in the 2nd Range in Contoocook from John Plumer of Newbury, Mass. and in 1783, he purchased a proprietor's lot from George Jackman (*I:10; I:7*).

In his will, John Flanders of Boscawen, Housewright, bequeathed to his wife, Eunice Flanders, one third of his land and one third of the buildings he owned in Boscawen, also 1 cow, 5 sheep, and all the household goods, "save one bed which I reserve for my son Jackman." To his son, John Flanders, Jr.: 40 acres of land in Boscawen, laid out to the original right of John Titcomb; to his son, Aaron, one half of a 45 acre lot in Boscawen, which he bought of Enoch Gerrish; to his son, Daniel, 20 acres of land in Boscawen; to his son, Joseph, 20 acres of land "I now live on" laid out to the original right of John Plumer; to his son, Jackman, 60 pounds, "to be paid as soon as convenient after my decease, if he be capable to receive it, or to his guardian"; to his two sons, Daniel and Jacob, one half of a 45 acre lot in Boscawen, laid out to the original right of John Plumer, with 1/2 a saw mill thereon; "to my three daughters: Betty, the wife of Nicholas Elliott; Eunice, the wife of Peter Been & Louis, my daughter unmarried, my household goods after the decease of my wife, except a bed reserved for my son, Jackman; also implements for weaving and $10 apiece to be paid 2 years after my decease"; to his daughter, Louis, "the use of the easterly chambers in my house as long as she remains unmarried." The "remnant" of his estate was left to his son, Jacob, whom he appointed his executor. The will was signed, Mch. 1, 1791, in the presence of Joseph Knowlton; wit. by George & Nehemiah Jackman. Offered for probate by Jacob Flanders, Oct. 23, 1792 (*K:6*).

On Nov. 10, 1791, John Flanders of Boscawen Housewright, granted to Jacob Flanders, one half an 80 acre lot in Boscawen, laid out to the original right of John Plumer. The easterly half of

his farm he had already granted to Jacob Bohonon, son of his sister, Tabitha. On this same date, he granted the westerly half of his farm to his son, Joseph Flanders (*I:7*).

Apr. 25, 1808, land was set off to Eunice, wife of John Flanders, near Aaron Flanders' house (*K:6*).

Children (Flanders), all b. at Boscawen, N. H. (*O:15*):

+342 i. Aaron[5], b. Aug. 5, 1750.
+343 ii. John[5], b. Oct. 13, 1752.
+344 iii. Betty[5], b. June 13, 1755.
345 iv. Daniel[5], b. Jan. 18, 1758; died young.
+346 v. Louis[5], b. Feb. 16, 1760.
+347 vi. Daniel[5], b. Sept. 16, 1762.
348 vii. Eunice[5], b. July 9, 1765; m. July 29, 1790, at Boscawen, to Peter Bean, of Chelsea, Vt. (*O:15*).
+349 viii. Jacob[5], b. Apr. 11, 1768.
350 ix. Jackman[5], b. Aug. 9, 1773; d. Aug. 15, 1854, at Boscawen (*H:52*); never married. On Oct. 23, 1810, John Flanders, Jr., was appointed guardian of his brother, Jackman, who is described as—"non compos mentis."
+351 x. Joseph[5], b. Aug. 12, 1777 (*Q:5*), or Dec. 10, 1775 (*Q:2*).

96 JESSE[4] FLANDERS, bp. Dec. 31, 1727, at Kingston, N. H.; living in 1776, as he signed the Association Test in Boscawen in that year (*G:15*); m. (1) Nov. 9, 1748, at Kingston, N. H., to Ruth Webster (*D:4*); b. Aug. 28, 1733, at Kingston (*E:85*), dau. of John Webster and Ruth Clough (*E:85*); m. (2) (int. Dec. 8, 1770), at Boscawen, to Elizabeth (——) Blanchard of Hollis, N. H. (*O:15*).

Jesse Flanders was elected Deacon of the 1st Baptist Church in Boscawen, and is described as "a very upright and pious man and a good and brave soldier" (*Q:2*).

In 1757, the inhabitants of the plantation of Contoocook petitioned that they might be incorporated into a town. "Whereas, It hath Pleased almighty God since our Settlement in this place to take from us by Death our Late Rev[d] Minister M[r]. Phineas Stephens whereby we are now deprived of having the Gospel preached to us here, And whereas we Dwell in the wilderness and are exposed to the Insults and Barbarities of Salvage & Cruel Enemies, & have been at great expense & Charge to erect Forts & places of Safeguard for ourselves & Families most of our time being obliged to Dwell in them; whereby we are not (to our great damage) able to Live on & Improve our lands, and divers other Difficulties & hardships have attended us and still continue so on account of our having no Regular order amongst us, and a great many of the non-resident Proprietors refusing or neglecting to contribute or pay any Thing towards our Necessary Charges as well towards y[e] Supporting the Gospel Ministry amongst us, we being yet a young, weak and poor Township or

Plantation, humbly pray your Excellency would be pleased to incorporate us into a town" (*G:15*). Jesse Flanders was one of the signers of this petition.

On several occasions, Dea. Jesse served in Capt. John Goffe's company of scouts, including the scouting around Penacook and Contoocook, and from the Merrimack to the Connecticut River (*G:15*). He is also listed among those who have "already sarved in the following campains: viz, Cambridge, Sumer campain, Ticonderoga Campain," and among the "Quebec men" (*O:15*). He enlisted in Capt. Henry Dearborn's co. in the expedition to Quebec and was taken prisoner there. He was also in the command of Capt. Kimball, under Gen. John Stark, when they marched to Bennington, Vt., after the evacuation of Ticonderoga (*H:7*). He was on the Roll of Honor for the town of Boscawen at Bunker Hill (*H:7*).

In 1761, 1764, and 1765, he was one of the selectmen of Boscawen, and was moderator of the town meeting in 1767, also Town Clerk (H:7). On Feb. 20, 1756, he purchased land in Contoocook from Andrew Bohonon of Contoocook (*I:10*).

Children (Flanders), all b. at Boscawen, N. H. (*O:15*):

352 i. Moses[5], b. Jan. 20, 1749; died young.
+353 ii. Hannah[5], b. May 17, 1752 (see Aaron[5] Flanders, No. 342).
+354 iii. Jesse[5], b. Aug. 13, 1755.
+355 iv. David[5], b. Jan. 19, 1758.
356 v. Sarah[5], b. Feb. 21, 1760; died young.
357 vi. Mercy[5], b. Mch. 28, 1762.
+358 vii. Moses[5], b. June 2, 1767.
+359 viii. Sarah[5], b. Oct. 12, 1769.

By second wife:

360 ix. Jane[5], b. Mch. 10, 1774.

97 Philip[4] Flanders, date of birth unknown; d. "In Rev. Mr. Price's history it is stated that Philip Flanders was killed at Crown Point in 1756; which is manifestly an error, as his name appears upon the muster roll from Apr. 24 to Nov. 1, 1758, on which day he was probably killed" (*H:7*); m. Oct. 23, 1753, at Amesbury, Mass., to Mary (——) Martin (*P:1*). This marriage is based wholly upon circumstantial evidence, as this appears to be the only Philip Flanders who could have married at this time. Also the following Probate record seems to bear out this conclusion.

Child (Flanders):

361 i. Philip[5]; June 3, 1773, Stephen Call, of Salisbury, N. H., husbandman, allowed guardian of Philip Flanders, a minor above 14 years, son of Philip Flanders, late of Boscawen, deceased (*K:6*).

In 1746, Philip[4] Flanders enlisted in Col. Ladd's co.; in this company was Robert Rogers, afterwards a celebrated Ranger (*H:7*). In 1758, Philip Flanders served in Capt. Ladd's co., Col. Hart's regt., and was sent to Crown Point (*H:7*).

99 HANNAH[4] FLANDERS, b. date unknown; d. 1786, at Boscawen, N. H.; bur. in a small cem. at Boscawen (*B:8*); m. John Knowlton (*B:8*); b. 1733 (*B:8*); d. 1808, bur. in small cem., at Boscawen (*B:8*); son of John Knowlton (*E:100*).

Children (Knowlton), b. at Boscawen, N. H. (*H:52*):

362 i. John[5], b. 1765 (*E:100*).
363 ii. Philip[5], b. Apr. 9, 1769; moved to Wentworth, N. H. (*E:100*).
364 iii. Benjamin[5], b. Feb. 12, 1771; m. Polly Jackman (*E:100*).
365 iv. Joseph[5], b. June 4, 1773; d. Feb. 10, 1839 (*H:52*); bur. in small cem., Boscawen (*B:8*); m. Dec. 29, 1796, Lois[5] (Louis[5]) Flanders (No. 346) (*Q:1*).

101 ELIZABETH[4] FLANDERS, b. Dec. 30, 1716, at Salisbury, Mass.; m. (int. Apr. 9, 1737), May 19, 1737, at Salisbury, Mass., to Bennet Greenfield of Newbury, Mass. (*O:89*); b. Sept. 1, 1714, at Salisbury, Mass. (*P:49*); son of Charles Greenfield and Bethier —— (*P:49*).

Children (Greenfield), all b. at Salisbury, Mass. (*P:49*):

366 i. Tamzen[5], b. Jan. 1, 1737/8 (Jan. 1, 1738).
367 ii. Mehetabell[5], b. Aug. 19, 1739.
368 iii. Elizabeth[5], b. Mch. 9, 1741/2 (Mch. 9, 1742).
369 iv. Sarah[5], b. July 5, 1744; d. Dec. 29, 1865, at Salisbury, Mass. (*P:49*).
370 v. Hannah[5], b. Oct. 3, 1746.
371 vi. Mary[5], bp. Mch. 12, 1749.
372 vii. Samuel[5], b. Sept. 5, 1756.
373 viii. Elizabeth[5], b. May 24, 1761.

103 MARY[4] FLANDERS, b. Feb. 21, 1721, at Salisbury, Mass.; m. (int. Sept. 22, 1739), Oct. 25, 1739, at Second Ch., Salisbury, to Nathan Dow (*E:56*); b. Aug. 6, 1716, at Salisbury (*E:56*); d. will dated May 13, 1767, at Deer Island, Me., probated same year at Brunswick, Me. (*E:56*); son of John Dow and Dinah Severance (*G:56*).

In the Salisbury Town Records the intention of marriage is given: *Mary* Flanders and Nathan Dow, while in the marriage record her name is given as *Sarah*. That the latter is an error is shown by the will of John[3] Flanders, in which he mentions,—"my daughter, Mary Dow."

Mr. Robert Piercy Dow, in his book on the Dow Family gives the following: "Nathan got 'at outs' with the Quakers (he being one)

by this marriage. For twenty years they lived somewhere around Salisbury or Haverhill. About 1760, he took his entire family to Maine and probably the home folks never heard of them again. Presumably he went by water, for there was no overland route, but perhaps not with the original settlers of Deer Island, led by Major William Eaton. Nathan was not in the original division of Deer Island, but came from the mainland in 1767. In 1764, he was living near Bath" (*E:56*).

Nov. 13, 1775, Lieut. John Flanders, in his will, left instructions to his son Prince, to pay 6 shillings "to my daughter, Mary Dow." (*K:9*).

Children (Dow):

374 i. Jemima[5], b. Sept. 22, 1740, at Salisbury, Mass. (*E:56*); bp. Dec. 11, 1743, at South Hampton, N. H. (*F:13*).

375 ii. Nathan[5], b. (before 1746, as he was of age in 1767), at Salisbury, Mass. (*E:56*).

376 iii. Sarah[5], b. Aug. 5, 1744, at Salisbury, Mass. (*E:56*); bp. Sept. 9, 1744, at South Hampton, N. H. (*F:13*)

377 iv. Dinah[5], b. June 14, 1747, at Salisbury, Mass. (*E:56*); bp. July 12, 1747, at South Hampton, N. H. (*F:13*).

378 v. Mary[5], bp. July 1, 1750, at South Hampton, N. H. (*F:13*).

379 vi. Judith[5], b. Oct. 15, 1752, at Salisbury, Mass. (*E:56*).

380 vii. John[5], bp. Nov. 10, 1754, at South Hampton, N. H. (*F:13*).

104 JOHN[4] FLANDERS, b. Feb. 21, 1722/3, at Salisbury, Mass.; d. Oct. 25, 1745, at South Hampton, N. H. (*O:93*); m. Dec. 6, 1744, at South Hampton, N. H., by Rev. William Parsons, to Hannah French (*O:93*); she m. (2) June 8, 1749, at South Hampton, to Robert Calfe (*O:93*).

Child (Flanders):

381 i. Mary[5], b. July 4, 1745, at South Hampton, N. H. (*O:93*); d. Aug. 1, 1745, at South Hampton, ae 28d. (*M:5*); bur. South Hampton (*M:5*).

105 SUSANNA[4] FLANDERS, b. Apr. 24, 1725, at Salisbury, Mass.; m. (1) (int. July 31, 1742) Aug. 17, 1742, at Salisbury, to David Eastman (*O:89*); b. June 11, 1720, at Haverhill, Mass. (*F:13*); d. at Sandown, N. H. (*E:62*); son of John Eastman and Huldah Kingsbury (*E:62*); m. (2) Nathaniel Eastman (*E:62*).

According to the instructions given in her father's will, Susanna Eastman was to receive 3 sh. from her brother Prince, and 3 sh. from her brother, Philip.

Children (Eastman), all children by David Eastman (*E:62*):

382 i. Huldah[5], died young.

383 ii. Susannah[5], bp. Jan. 20, 1745, at South Hampton.

384 iii. John[5], bp. Aug. 7, 1748, at South Hampton.

385 iv. Kingsbury[5], bp. July 19, 1750, at South Hampton.

106 PRINCE[4] FLANDERS, b. Nov. 19, 1728, at Salisbury, Mass.; d. July 20, 1783, at South Hampton, N. H. (*O:93*); m. May 9, 1748, at South Hampton, by Rev. William Parsons, to Sarah Getchel (*O:93*); d. July 5, 1787, at South Hampton (*O:93*).

Prince Flanders received by will, one half his father's house and lands in South Hampton, and on Mch. 20, 1783, his brother, Philip Flanders, conveyed to him 46 acres of land in South Hampton, "lately owned by my Honoured Father, late deceased, save for one acre which my Honoured Father purchased from Nathaniel Rowell, together with a privilege for my said brother, Prince, to pass thru this piece" (*I:11*).

Children (Flanders), all b. at South Hampton, N. H. (*O:93*):

+386 i. Elizabeth[5], b. Mch. 30, 1748.

387 ii. Ruth[5], b. Sept. 10, 1750.

+388 iii. John[5], b. Feb. 14, 1753.

389 iv. Tamzen[5], b. Jan. 24, 1755; m. (int. Aug. 14, 1782) (*P:1*) Aug. 19, 1782, at South Hampton, to Hezekiah Pressy (*O:93*).

390 v. Jacob[5], b. Feb. 27, 1758; d. "Jacob Flanders of South Hampton, private in Col. George Reid's regt., under Gen. Gates, was killed Oct. 7, 1777, at the second battle, leading to the surrender of Gen. Burgoyne, at Saratoga, Oct. 17, 1777. Both of these battles are referred to as the Battles of Bemis Heights" (*G:44*). Jacob Flanders, South Hampton, enlisted Feb. 11, 1777, ae 19 yrs. (*G:15*).

391 vi. Sarah[5], b. June 11, 1761; m. (int. Mch. 31, 1787, at Amesbury) (*O:5*) Apr. 18, 1787, at South Hampton, to Challis Pressy of Amesbury (*O:93*).

392 vii. Samuel[5], b. Sept. 29, 1770; may have been the Samuel who m. Nov. 15, 1792, at Hillsboro, N. H., Polly Bailey (*M:5*).

107 ABIGAIL[4] FLANDERS, b. May 6, 1731, at Salisbury, Mass.; m. (pub. June 2, 1750, at Plaistow, N. H.) (*O:83*), June 21, 1750, at South Hampton, N. H., to Nathaniel Watts of Plaistow (*O:93*).

According to instructions in her father's will, Abigail Watts was to receive 6 sh. from her brother, Philip, after her father's decease.

Children (Watts), all b. at Atkinson, N. H. (*O:10*):

393 i. Lydia[5], b. Jan. 16, 1751.

394 ii. Samuel[5], b. Mch. 15, 1753; died young.

395 iii. Samuel[5], b. June 2, 1755.

396 iv. Timothy[5], b. Jan. 12, 1757.

397 v. John[5], b. May 2, 1759.

398 vi. James[5], b. July 29, 1761.

399 vii. Mary[5], b. Jan. 3, 1763.

400 viii. Sarah[5], b. Aug. 3, 1765.
401 ix. Isaac[5], b. Jan. 3, 1767.
402 x. Simeon[5], b. Mch. 15, 1772.

110 Theodate[4] Flanders, b. Aug. 1, 1725, at Salisbury, Mass.; d. 1821, at Warner, N. H., ae. 97y (*F:13*); m. Jan. 1, 1745, at South Hampton, N. H., to Benjamin Currier (*O:93*); b. Feb. 7, 1721/2 (*H:54*); d. 1791, at Deerfield, N. H. (*H:54*), will prob. Dec. 29, 1792 (*F:13*); son of Daniel Currier and Sarah —— (*H:54*).

Benjamin Currier mentioned in his will, his wife, Theodate, and 4 children (*F:13*). After the death of Benjamin in 1791, she lived with her son, Daniel, in Deerfield, but at the time of her death she was living with her son, Joseph, in Warner, N. H. Benjamin Currier settled in Deerfield about 1760 (*H:54*).

Children (Currier), all b. at Salisbury, Mass. (*F:13*):

403 i. Daniel[5], b. Apr. 30, 1745; bp. Jan. 4, 1756 (*F:13*); m. Dec. 2, 1767, to Hannah Bachelder (*F:13*).
404 ii. Joseph[5], b. May 3, 1747; bp. Jan. 4, 1756 (*F:13*); m. Apr. 23, 1769, to Elizabeth Stevens (*F:13*).
405 iii. Sarah[5], bp. Jan. 4, 1756; m. a Waldron (*F:13*); living in 1792 (*F:13*).
406 iv. Lois[5], b. Nov. 30, 1757; bp. Mch. 26, 1758 (*F:13*); m. Oct. 30, 1777, to Ephraim Guile of Warner, N. H. (*F:13*).

111 Miriam[4] Flanders, b. Feb. 2, 1727/8, at Salisbury, Mass.; d. 1804, at Amesbury, Mass. (*E:157*); m. Nov. 25, 1746, at Amesbury, Mass., to Joseph Sargent (*P:1*); b. May 22, 1725, at Amesbury (*E:157*); d. 1804, at Amesbury (*E:157*); son of Joseph Sargent and Elizabeth Carr (*F:13*).

Joseph Sargent was a farmer and owned land in South Hampton, but resided at Amesbury (*E:157*).

Children (Sargent), all b. at Amesbury, Mass. (*E:157*):

407 i. Elizabeth[5], b. Oct. 13, 1747; died young.
408 ii. Kattren[5], b. Oct. 3, 1749; m. Dec. 26, 1770, to Oliver Blaisdell of Loudon, N. H. (*E:157*).
409 iii. Joseph[5], b. Aug. 20, 1751; m. Aug. 12, 1773, to Judith Harvey of Amesbury (*E:157*); he d. Jan. 5, 1841, at Warner, N. H. (*E:157*); she d. Oct. 24, 1831, at Warner (*E:157*).
410 iv. Levi[5], b. Apr. 21, 1754; killed at Fort Stanley in French and Indian War (*E:157*).
411 v. Elizabeth[5], b. Apr. 15, 1757; m. Samuel Savory of Warner, N. H. (*E:157*).
412 vi. Zebulon[5], b. Sept. 7, 1759; m. May 16, 1786, to Hannah Sargent (*E:157*); he d. Apr. 2, 1814, at Amesbury (*E:157*).
413 vii. Joshua[5], b. Aug. 4, 1762; m. (1) Aug. 23, 1784, to Mary Hoyt, of Amesbury (*E:157*); m. (2) Betsey French (*E:157*); he d. Mch. 13, 1833, at Loudon, N. H. (*E:157*).

414 viii. Jacob[5], b. Apr. 10, 1765; m. Sept. 30, 1789, to Anna Stocker of Amesbury (*E:157*).
415 ix. Miriam[5], b. Sept. 19, 1768.

112 LOIS[4] FLANDERS, b. Apr. 15, 1730, at Salisbury, Mass.; d. Dec. 30, 1754, at Salisbury (*E:94*); m. July 2, 1751, at Amesbury, Mass., to Timothy Hoyt, Jr. (*P:1*); b. June 2, 1728, at Salisbury (*E:94*); son of Timothy Hoyt and Sarah Challis (*E:94*).

Children (Hoyt), all b. at Salisbury, Mass. (*E:94*):
416 i. Lois[5], b. Oct. 23, 1751.
417 ii. Timothy[5], b. Apr. 1, 1753.
418 iii. William[5], b. Dec. 18, 1754.

113 EZEKIEL[4] FLANDERS, b. Sept. 24, 1732, at Salisbury, Mass.; m. Jan. 15, 1756, at South Hampton, N. H., to Sarah Jones (*O:93*); dau. of Jonathan Jones and Mehitable —— (*I:10*).

Aug. 6, 1764, Ezekiel Flanders of South Hampton, laborer, with Sarah, my wife, for 150 pounds paid by Samuel Jones of Salisbury, yeoman, grant land in South Hampton, 1 acre, "that was in portion of my wife, Sarah (Jones) Flanders, from her Honoured Father Jonathan Jones, deceased, which was 1/9 of the estate, exclusive of the right of dower set off to our Honoured Mother Mehitable Jones, relict of Jonathan Jones, the said part lying in the Province of Massachusetts Bay." Wit. by Nathaniel Flanders and Christopher Gould; ack. by Sarah & Ezekiel Flanders Mch. 9, 1765 (*I:10*).

In previous records of the Flanders family, the descent of the Ezekiel, who married Sarah Jones, has been given in the line of Steven[2] Flanders and not from John[2], as here recorded. No evidence has been found in support of this former statement, while there are many indications of the descent from John[2]. It is probable that the error arose from the birth entry in the old Salisbury town records. As in the case of Eunice[4] (Josiah[3]), the birth was entered on the page headed "DEATHS," but only the word *born* was written after the name Ezekiel, no mention being made of his death. As has been noted under Eunice[4], there were several entries of this nature on this page, due either to lack of room on the page headed "BIRTHS," or to carelessness on the recorder's part. By those who suppose Ezekiel, son of Steven[4], married Sarah Jones, this record was interpreted to mean that Ezekiel, son of Josiah and Mehitable, died the same day he was born. The examination of the original records gives no substantiation to this supposition. It can only be construed as a birth entry.

Stephen[4] had a son Ezekiel, born in 1730, therefore, as Ezekiel, son of Josiah, had died, *apparently*, the compilers of the Flanders records decided that Ezekiel, son of Stephen[4], must have married Sarah Jones. The evidence against this supposition is that,—Stephen[4]

settled in Kingston, and was dismissed from the church in Salisbury to the church in Kingston. An Ezekiel Flanders married in Kingston, resided there, and all his children were born there. This was the son of Stephen[4]. Josiah[3] was in South Hampton in 1737, for the births of his last four children are recorded there. There would seem then to be no question but that Ezekiel, who married Sarah Jones, in South Hampton, was the son of Josiah. It will be noted also from the above deed that Sarah Jones had a definite connection with South Hampton. She granted land in South Hampton which was part of her father's estate.

An additional piece of evidence as to the descent of Ezekiel is found in the names of his children, the first two bearing the names given to the children of Josiah[3]. The name Zebulon has not been found in the line of Stephen[2], but only in the line of John[2]. A thorough and complete examination has been made of all available records concerning Ezekiel, son of Josiah[3], and of Ezekiel, son of Stephen[4], and there is nothing to indicate that Sarah Jones married Ezekiel, son of Stephen[4].

While the names of the children, the association of Sarah Jones and of Josiah[3] Flanders with South Hampton, and the exclusive use of the name, Zebulon, in the line of John[2] Flanders afford ample proof for this descent, the evidence connecting Ezekiel, son of Stephen[4], with Kingston, as given under his record, confirms the question past any doubt.

Children (Flanders), all b. at South Hampton, N. H. (*O:93*):

+419 i. Zebulon[5], b. Feb. 2, 1756.

420 ii. Lois[5], b. Feb. 13, 1758; m. (int. Apr. 25, 1778), at Amesbury, Mass., to Paul Hardy (*O:5*).

421 iii. Sarah[5], b. May 5, 1760; m. (perhaps), Apr. 24, 1780, at Kensington, N. H., to David Page (*O:56*); b. June 26, 1755, at Kingston, N. H. (*F:17*).

+422 iv. Moses[5], b. June 2, 1762.

115 ZEBULON[4] FLANDERS, b. Aug. 15, 1737, at South Hampton, N. H.; bp. Sept. 11, 1737, at West Parish Ch., Salisbury, Mass. (*F:13*); d. ca 1798-9, at Strafford, Vt. (*O:95*); m. Miriam —— (*O:29*); d. ca 1807-8, at Guildhall, Vt. (*O:47*).

Nothing is known of the parentage of Miriam, wife of Zebulon Flanders. It is possible that she was Miriam Sargent, sister of Joseph Sargent, who married Miriam[4] Flanders (No. 111), as Zebulon and Miriam Flanders had a son named Joseph Sargent Flanders.

Zebulon Flanders resided at Concord (then Rumford), N. H., for a certain period, but the date of his settlement there is unknown, as no deeds have been found showing when he bought or sold land in that town. He is listed for an abatement of taxes in Rumford in 1774. On June 18, 1785, Timothy Blake with 14 associates

purchased a gore of land lying between Strafford and Sharon, Vt. This gore was designated as Blake's Gore, but the name was later changed to Strafford Gore. Zebulon Flanders was one of the 14 associates of Timothy Blake, and is mentioned in the early deeds of Strafford as an original grantee and proprietor of Strafford. It is stated in Hall's History of Eastern Vermont that, on June 10, 1780, Timothy Barthalomew was vested with the power to confiscate estates in Norwich, Sharon, Thetford, Strafford and Fairlee, which were possessed by "such as were enemies of Vermont and of the United States." Deeds of this confiscated property were given, when sold, "in the name and behalf of the representatives of the freemen of Vermont," and great care was taken to see that those who purchased such land should be firmly secured in their possession. It is possible that Strafford Gore formed part of this confiscated land, but no definite statement to that effect has yet been found. The land that was "pitched and surveyed" to Zebulon Flanders consisted of 100 acres in Blake's (or Strafford) Gore.

On Apr. 10, 1795, Zebulon Flanders sold 10 acres of this land to his son-in-law James Clifford, and on the 8th of June 1795, he sold 50 acres to his son Israel Flanders, "it being the north half of the lot on which I now live and of which I am the original grantee." Dec. 21, 1795, Israel Flanders resold this land to his father Zebulon Flanders (*O:95*). Nov. 14, 1796, Benjamin Bartlett of Strafford, son-in-law of Zebulon Flanders, entered into an agreement with Zebulon and Miriam his wife, whereby he (Benjamin Bartlett) would have the "up and improvement of the 100 acre lot on the Gore, it being the same land on which Zebulon Flanders now lives and is the proprietor, during the natural lives of the said Zebulon and Miriam, and I the said Benjamin do engage for myself to provide for the said Zebulon and Miriam during their natural lives, 15 bushels of wheat and 15 bushels of Indian corn to be annually paid on the 25th of December, and to keep 2 cows and 1 horse and 6 sheep to be for their only use during their lives, provided the said Zebulon shall die first and the said Miriam to have 1 cow and 6 sheep to dispose of as she shall think best, also one half of the same shall be relinquished, and when the said Zebulon and Miriam shall become infirm or by reason of age or sickness so that they cannot help themselves, then I the said Benjamin, do engage to provide all things necessary to support life and health." On Oct. 10, 1798, Zebulon Flanders of Strafford, for $500, quit claim to Benjamin Bartlett of all right, title, interest, etc., in 100 acres of land in Strafford Gore, "it being the same land I now live on and which was laid out to me as my share of said Gore" (*O:95*). Zebulon Flanders, apparently, died shortly after this deed was made, as on Feb. 2, 1799, Benjamin Bartlett granted the north half of the 100 acre lot in Strafford Gore to Joseph Sargent Flanders, and on Feb. 19, 1799, Joseph S. Flanders

of Strafford granted to "Miriam Flanders, my natural mother of Strafford aforesd, the north lot of land lying on the gore, which was pitched and surveyed to the right of Zebulon Flanders, during her natural life upon the following conditions and reservations: if the sd Joseph shall well and truly fulfill all the conditions in this lease then the sd Joseph shall occupy and improve sd premises as he shall think best, and the sd Joseph is to take care of the sd Miriam one half of the time during her life, and is to keep one horse for the use of sd Miriam one half of the time, and one cow the whole time for her use, and 8 pounds of wool every year, and 10 pounds of well dressed flax every year, and farther to take care and provide all things necessary to support life and health for one half of the time during her natural life and at the decease of the sd Miriam, the cow above mentioned, or the value thereof, to be divided equally between her daughters, and the horse and incomm to be at her disposal" (*O:95*).

Miriam Flanders removed to Guildhall, Vt. in 1800, as on Feb. 15, 1800, Israel Flanders of Guildhall, granted 70 acres of land in Guildhall to his mother Miriam Flanders of Strafford, for her use during her natural life, he agreeing to provide sd Miriam with 7 bushels of wheat, 7 and 1/2 bushels of Indian corn, to be paid every other year on the 25th of December; and to keep 1 cow, 1 horse, and 3 sheep for her only use during her life, and at her death the "value of these creatures to be divided among her daughters" (*O:47*). Oct. 1801, Miriam Flanders sold 30 acres of her land in Strafford to Cyril Garnsey of Strafford for $1 (*O:95*). The 28th of Nov., 1804, Joseph Sargent Flanders leased to Miriam Flanders, "my natural Mother," 100 acres of land in Guildhall, he to occupy and improve said premises and to care for the said Miriam one half of the time during her life and to keep 1 horse, 1 cow and 3 sheep for her only use. June 14, 1805, Joseph S. Flanders and Miriam Flanders granted to Molly Clifford, 30 acres off the west end of this lot, to be for her use and that of her surviving children (*O:47*). The last deed under the name of Miriam Flanders is dated June 1, 1807, at Guildhall. As several of her children remained in Guildhall for some time subsequent to this date, and no further reference is made to their mother, it is probable that she died about 1807-8.

Children (Flanders), births all recorded at Concord, N. H., but it is probable that they were not all born there, as the births are entered all together and not under the respective years:

+423 i. Jacob[5], b. Nov. 19, 1759 (*O:29*).
+424 ii. Josiah[5], b. Apr. 3, 1761 (*O:29*).
425 iii. Olive[5], b. June 16, 1763 (*O:29*).
426 iv. Theodate[5], b. Mch. 28, 1765 (*O:29*).
+427 v. Anne[5], b. Apr. 10, 1767 (*O:29*).

428 vi. Jesse[5], b. Nov. 29, 1768 (*O:29*).
+429 vii. Miriam[5], b. Sept. 2, 1771 (*O:29*).
+430 viii. Israel[5], b. Aug. 21, 1773, at Concord, N. H. (*O:47; O:29*).
+431 ix. Molly[5], b. Nov. 29, 1775, at Concord, N. H. (*O:29*).
+432 x. Joseph Sargent[5], b. Jan. 18, 1778, at Concord, N. H. (*O:29*).
433 xi. Apphia[5], b. Mch. 27, 1780, at Concord, N. H. (*O:29*).

117 APPHIA[4] FLANDERS, bp. Nov. 13, 1743, at South Hampton, N.H.; m. Jan. 20, 1767, at South Hampton, to Philip Osgood (*O:93*); b. July 19, 1745 (*E:108*); d. Mch. 29, 1825, at Warner, N. H. (*E:108*); son of Henry Osgood and Rhoda Davis (*E:108*).

119 MEHITABLE[4] FLANDERS, b. Jan. 30, 1752, at South Hampton, N. H.; said to have married Philip Osgood, as his third wife (*E:108*). It is stated in the Osgood Genealogy that Philip Osgood m. (1) Elizabeth Flanders; (2) Apphia Flanders; (3) Mehitable Flanders, all supposed to be sisters, and the daughters of Josiah[3] Flanders and Mehitable Osgood. No record has been found of the birth of an Elizabeth to Josiah[3] Flanders, and no records of the marriages of Elizabeth Flanders and Mehitable Flanders to Philip Osgood. No dates of death for these three wives are given, therefore, it is impossible to determine which of the children of Philip Osgood were the issue of these respective marriages. Philip Osgood removed to Warner, N. H. about 1790, when the town was a wilderness, and owned 600 acres of land there (*E:108*).

Children (Osgood), (*E:108*):

434 i. Abigail[5], b. Mch., 1763; m. Samuel Blaisdell of South Hampton (*E:108*).
435 ii. Elizabeth[5], m. Richard Sanborn of Gilford, N. H. (*E:108*).
436 iii. Levi[5], b. Aug. 9, 1771; d. Mch. 15, 1826, at Warner, N. H. (*E:108*).
437 iv. Betsey[5], b. Feb. 27, 1773; d. Mch. 31, 1813 (*E:108*); m. Thomas Barnard of Warner, N. H. (*E:108*).
438 v. Enoch[5], b. June 9, 1775; d. Apr. 17, 1853 (*E:108*).
439 vi. Apphia[5], died young (*E:108*).
440 vii. Jacob[5], b. Mch. 16, 1777; d. Nov. 29, 1844 (*E:108*).
441 viii. Joseph[5], b. Mch. 14, 1782.
442 ix. Nehemiah[5], b. Apr. 3, 1783; d. in the Army in 1813 (*E:108*).
443 x. Philip[5], b. Mch. 1, 1786; d. Mch. 15, 1859 (*E:108*); soldier in the war of 1812, was of Cornish, N. H. (*E:108*).
444 xi. Tappan E.[5], b. Oct. 30, 1789; d. Mch. 21, 1861 (*E:108*).
445 xii. Polly[5], b. Dec. 28, 1794; died unmarried (*E:108*).
446 xiii. Sally[5], died young (*E:108*).
447 xiv. Caleb[5], b. June 24, 1798 (*E:108*).
448 xv. Judith[5], died young (*E:108*).

118 TIMOTHY[4] FLANDERS, b. Feb. 25, 1747, at South Hampton, N. H.; bp. Apr. 19, 1747, at South Hampton (*D:8*); m. Mch. 23, 1768, at Kensington, N. H., to Jane Norton (*O:56*).

In 1783, Timothy Flanders of South Hampton, granted land in South Hampton to Benjamin Barnard, this land being near that of Lieut. John Flanders, lately deceased, said land "being that whereon my late Honoured Father, Josiah Flanders, dwelt." Ack. by Timothy Flanders and Jane, his wife, Nov. 14, 1783 (*I:11*).

A Timothy Flanders who lived on Noyes Hill, Henniker, is mentioned in the History of Henniker, N. H. "He was said to have been 'a very honest man and much given to loud laughing.'" As the census of 1790 lists Timothy Flanders of Henniker, as having three daughters, and the births of three daughters to Timothy and Jane Flanders are recorded in the South Hampton town records, it was doubtless Timothy Flanders, son of Josiah[3] Flanders, who was living in Henniker in 1790.

Children (Flanders), all b. at South Hampton, N. H. (*O:93*):

449 i. Molly[5], b. Sept. 2, 1768.
450 ii. Hannah[5], b. Oct. 26, 1773.
451 iii. Eunice[5], b. May 2, 1779.

123 ABRA[4] FLANDERS, b. June 19, 1729, at Salisbury, Mass.; m. Dec. 5, 1751, at South Hampton, N. H., to John Welch (*O:93*); b. Aug. 7, 1729, at East Kingston, N. H. (*G:12*); d. 1811, at Sanbornton, N. H. (*G:12*); son of Joseph Welch and Deborah Scribner (*G:12*). They resided at East Kingston, Canterbury, and Sanbornton, N. H. (*Q:1*).

Children (Welch) (*G:12*):

452 i. Joseph[5], b. 1757; m. Elizabeth Huntoon (*G:12*).
453 ii. Abra[5], b. May 7, 1759; m. Nov. 13, 1785, to George Drutch (*G:12*).
454 iii. Benjamin[5], b. 1761; m. Wid. Cotton; no issue (*G:12*).
455 iv. Deborah[5], b. Feb. 22, 1764; m. Aug. 22, 1785, Capt. Willard Prescott (*G:12*); b. Oct. 14, 1762 (*G:12*).
456 v. Judith[5], b. 1766; m. Simeon Brown (*G:12*).
457 vi. Jonathan[5], b. 1768; m. (1) Abigail Brown; m. (2) Hannah Merrill (*G:12*). He served in the War of 1812 (*G:12*).
458 vii. Elizabeth[5], b. May 19, 1770; m. Aug. 13, 1795, to Jonathan M. Smith (*G:12*). He lived and died in Vermont (*G:12*).
459 viii. Sally[5], b. 1772; died aged and single (*G:12*).

125 CAPT. PARKER[4] FLANDERS, b. June 13, 1733, at Salisbury, Mass.; d. Nov. 23, 1797, at South Hampton, N. H. (*O:93*); bur. old South Hampton cem., date on stone; d. Nov. 3, 1798, ae 65y (*B:77*); m. (1) (int. Nov. 29, 1754, at Salisbury) (*O:88*) Apr. 15, 1755, at Haverhill, Mass., to Sarah Mitchell of Haverhill (*P:28*); m. (2)

(int. Aug. 16, 1766, at Salisbury) (*O:88*) Dec. 2, 1766, at South Hampton, N. H., to Eleanor[5] Flanders (*O:93*); b. Dec. 9, 1745, at South Hampton (*G:12*); d. June 1, 1832, at South Hampton, bur. old South Hampton cem., ae 86y (*B:77*); dau. of Jedidiah[4] Flanders (No. 53) and Eleanor Barnard (*G:12*).

Parker Flanders was a blacksmith by trade, and a celebrated hoemaker, he was also a Captain of the Militia (*G:12*). He served in the service of the State at Portsmouth, under Col. Dame, and signed the Association Test in 1776 (*G:15*).

June 25, 1755, Philip Flanders of Salisbury, sold part of his homestead in Salisbury to Parker Flanders of South Hampton, blacksmith (*I:5*).

The town of Hopkinton, N. H., was granted by the government of Massachusetts, Jan. 16, 1735. This town covered some of the territory granted to New Hampshire as the Bow Grant in 1727. On this account, trouble arose later in collecting taxes, and an Act was passed Dec. 13, 1763, which decreed that the estates of Parker Flanders, and others, which were in the Bow Grant, should be annexed to the District of New Hopkinton. On Jan. 10, 1765, New Hopkinton became Hopkinton (*G:15*). The dwelling house, which Parker Flanders built on his farm in Hopkinton in 1776, was still standing in 1883, as an out building on the farm (*H:61*).

Children (Flanders), all b. at South Hampton, N. H.:

460 i. Parker[5], b. Aug. 15, 1756 (*Q:2*); died young.

461 ii. Sarah[5], b. June 1, 1759 (*Q:2*); bp. Dec. 20, 1761, at South Hampton (*D:8*); d. Sept. 15, 1831, bur. Follansbee cem., Enfield, N. H. (*R:1206*); m. Jan. 31, 1788, at South Hampton, N. H., to Jonathan Eastman (*G:12*); b. 1749 (*R:1206*); d. Apr. 7, 1825, bur. Follansbee cem., Enfield, N. H. (*R:1206*).

By second wife:

462 iii. Betty[5], b. Apr. 11, 1769 (*G:12*); d. Nov. 23, 1794, at South Hampton (*O:93*).

+463 iv. Merrill[5], b. Sept. 22, 1772 (*O:93*).

+464 v. Parker[5], b. Oct. 19, 1779 (*O:93*).

126 JUDITH[4] FLANDERS, b. Jan. 4, 1735, at South Hampton, N. H.; living in 1795 (*I:11*); m. May 3, 1756, at South Hampton, to Daniel Jones (*O:93*); b. Feb. 23, 1729/30, at Amesbury, Mass. (*P:1*); d. prior to 1795 (*I:11*); son of Jonathan Jones and Mehitable —— (*P:1*).

Feb. 21, 1795, Jonathan Jones of Boscawen and Calvin Flanders of Warner & Marcy Flanders, his wife, gave a quit claim to land of Daniel Jones of East Kingston, "land lying in South Hampton, set off to our Honoured Mother, Judith Jones, out of the estate of our father, Daniel Jones, late of South Hampton. At the decease of our

Honoured Mother, we are the lawful heirs." Wit. by James Flanders & Molle Flanders (*I:11*). Mch. 3, 1795, David Jones of South Hampton, gave a quit claim to his brother Daniel Jones, to land set off to his "Honoured Mother, Judith Jones" (*I:11*). Mch. 3, 1790, Calvin Flanders and Marcy Flanders, his wife, sold to Daniel Jones, land set off to the share of their sister Lydia Jones (*I:11*).

Children (Jones):

465 i. Jacob[5], b. Apr. 6, 1757, at Amesbury, Mass. (*P:1*).

466 ii. Nathaniel[5] (*G:12*).

467 iii. Jonathan[5], b. Nov. 1, 1762, at Amesbury, Mass. (*P:1*).

468 iv. Elizabeth[5], b. Dec. 3, 1764, at Amesbury, Mass. (*P:1*).

469 v. Daniel[5], b. Oct. 29, 1766, at Amesbury, Mass. (*P:1*); d. Dec. 22, 1836, in the 71st y. of his age, bur. East Topsham, Vt. (*B:114*); m. Sarah —— (*B:114*); b. 1777 (*B:114*); d. Oct. 13, 1825, in the 49th y. of her age; bur. East Topsham, Vt. (*B:114*).

+470 vi. Marcy[5], b. Apr. 29, 1769, at Amesbury, Mass. (*P:1*). (See Calvin[6] Flanders, No. 704.)

471 vii. Lydia[5], b. Sept. 6, 1771, at Amesbury, Mass. (*P:1*); d. ca 1790 (*I:11*).

472 viii. David[5], b. Jan. 22, 1774, at Amesbury, Mass. (*P:1*); d. Dec. 23, 1867, ae 93y., 11m., bur. East Topsham, Vt. (*B:114*); m. Abigail —— (*B:114*); b. Jan., 1774 (*B:114*); d. Oct. 7, 1865, ae 91y., 9m., bur. East Topsham, Vt. (*B:114*).

473 ix. Hannah[5] (*G:12*).

474 x. Miriam[5] (*G:12*).

127 CHRISTOPHER[4] FLANDERS, b. July 10, 1737, at South Hampton, N. H.; d. Apr. 11, 1782, at Kensington, N. H. (*G:12*); m. Dec. 7, 1772, at South Hampton, by Rev. Nathaniel Noyes, to Betsey Davis (*M:5*).

Christopher Flanders refused to sign the Association Test in 1776 (*G:15*). Order given to impress Christopher Flanders: "To Mr. Nathaniel Morrill Clark of the Company Under the Command of Captain Ephraim Brown of South Hampton in the Province aforesaid Or to either of the Sergeants or Corporals belonging to said Company—Greeting—You are hereby Required forthwith to Impress Christopher Flanders of South Hampton aforesaid Husbandman for his Majestys Service in the Expedition now Carrying on for the Reduction of Canada Requiring him forthwith to Attend Said Duty: Said Christopher Belonging to the Aforesaid Company Ought to do Duty therein but has Indeavored to Avoid the same—Hereof fail not And make Return to me of your Doings herein—Dated at Hampton falls In the Province aforesaid the 24th Day of April In the 32nd year of his Majestys Reign Annoque Domini 1759

Meshech Weare Col°"

"Province of New Hamp$^{r}$ April 25th 1759

"By vertue of the within Precept I have Impressed Christopher Flanders within named and have Notified him forthwith to Attend his Majestys Service and Appear before Col° Meshech Weare Within Named for further Order

Nathl morrill clark" (*G:15*).

Christopher Flanders enlisted May 1, 1759 (*G:15*).

Sept. 12, 1786, a warrant was issued to warn Elizabeth or Betsey Flanders and her child, Christopher, to leave Sandown and to return to the place of her last residence (*O:48*).

Children (Flanders), all b. at South Hampton, N. H. (*O:93*):

+475 i. Jacob[5], b. Dec. 20, 1774.

476 ii. Betty[5], b. July 13, 1778; m. (int. Nov. 3, 1804) Oct. 3, 1804, at Amesbury, Mass., to Thomas Jones of Salisbury, Mass. (*O:5*).

+477 iii. Christopher[5], b. May 16, 1780.

128 TAMZEN[4] FLANDERS, b. Oct. 4, 1739, at South Hampton, N. H.; bp. Oct. 7, 1744, at South Hampton (*D:8*); m. (int. Aug. 9, 1760, at Amesbury, Mass.) Oct. 9, 1760, at South Hampton, N. H., to Jacob Jones of Amesbury (*D:8*).

Children (Jones) (*G:12*):

478 i. Merrill[5].

479 ii. Polly[5].

480 iii. Jacob[5].

129 JONATHAN[4] FLANDERS, b. May 3, 1741, at South Hampton, N.H.; d. Feb. 5, 1831, at Kensington, N.H., ae 90 y., bur. at Kensington (*M:5*); m. Jan. 9, 1765, at Kensington, by Rev. Jeremiah Fogg, to Lois Pike (*O:56*). Mch. 27, 1817, Jonathan Flanders of Kensington, Gentleman, administered the estate of Moses Pike of Kensington (*I:11*). This was doubtless the father or brother of his wife, Lois.

Jonathan Flanders, apparently, removed from South Hampton to Kensington in 1769, as on Jan. 30, 1769, Timothy Blake Lock of Kensington, cordwainer & tanner, granted to Jonathan Flanders of South Hampton, blacksmith, land in Kensington (*I:10*). He signed the Association Test in Kensington (*G:15*).

His will was dated Sept. 25, 1815. Jonathan Flanders of Kensington, Gentleman, bequeathed property to his daughter, Sarah Flanders; to his son-in-law, Jonathan Badger, husband of his daughter, Judith; and to his granddaughter, Lois Eastman, who was to live in the house with Sarah Flanders, "as she has" (*K:9*). Owing to his age and infirmity, he asked to be excused from administrating the estate of his brother, Merrill Flanders, who had died in 1826, and that his cousin, Col. Merrill Flanders, might be appointed to act in his place (*K:7*).

Children (Flanders):

+481 i. Lois[5], b. Feb. 26, 1767, at South Hampton, N. H. (*O:93*).

482 ii. Infant[5], b. date unknown; d. Mch. 12, 1770, at Kensington, N. H. (*O:56*).

483 iii. Sarah[5], b. June 8, 1774, at Kensington (*O:56*); never married (*K:9*).

484 iv. Judith[5], b. June 21, 1777, at Kensington, N. H. (*O:56*); m. (int. July 9, 1801, at Amesbury) (*O:5*) June 7, 1802, at Kingston, N. H., to Jonathan Badger of Amesbury (*O:56*).

130 NATHANIEL[4] FLANDERS, b. Jan. 20, 1743, at South Hampton, N. H.; bp. July 24, 1743, at South Hampton (*D:8*); no record of his marriage has been found, but Dr. Prescott gives the following children:

485 i. Judith[5].

486 ii. William[5], may have been the William Flanders who m. Sept. 9, 1794, at South Hampton, by Rev. Nathaniel Noyes, to Rhoda Collins (*M:5*).

Nathaniel Flanders acted as a witness to a deed between Ezekiel[4] Flanders and Jonathan Jones in 1765 (*I:10*). Nathaniel Flanders also signed the Association Test in South Hampton, 1776 (*G:15*).

132 RICHARD CURRIER[4] FLANDERS, b. Mch. 8, 1748, at South Hampton, N. H.; bp. June 3, 1750, at South Hampton (*D:8*); d. May 21, 1801, at South Hampton, bur. in old cem. at South Hampton, ae 51y (*B:77*); the age as given on the tombstone does not agree with the above birth date; it is possible that the age on the stone was taken from the baptismal record, or there may be an error in the date of birth as recorded in the genealogy quoted as authority. He m. Jan. 1, 1778, at South Hampton, to Rachel Colby (*O:93*), by Rev. Nathaniel Noyes, of South Hampton (*M:5*); b. Dec. 17, 1756, at South Hampton (*Q:1*); d. Nov. 19, 1834, at Hopkinton, N. H., bur. in old cem. at Hopkinton, ae 78 y (*B:46*); dau. of Er Colby and Judith Ring (*F:13*).

Apr. 3, 1780, Richard Currier Flanders of Salisbury, bought land of Philip Flanders of South Hampton, it being 30 acres of land bounded northerly on the highway leading from the South Hampton Meeting-house to Newton, together with the buildings thereon (*I:11*).

Richard Currier Flanders signed the Association Test in South Hampton in 1776 (*G:15*). After the death of Richard Currier Flanders in 1801, his brother Merrill Flanders took care of his family (*G:12.*)

Children (Flanders), all b. at South Hampton, N. H. (*O:93*):

487 i. Judith[5], b. Apr. 2, 1780; d. Jan. 31, 1837, at Hopkinton, N. H. (*G:12*); m. (int. Feb. 7, 1801) Aug. 6, 1801, at Salisbury, to Benjamin Hacket (*O:88*).

488 ii. Abigail[5], b. Sept. 25, 1783 (*G:12*); d. Apr. 19, 1830 (*G:12*); m. June 13, 1808, at Kingston, N. H., to Nathan Gould of South Hampton (*D:4*).

+489 iii. Philip[5], b. Apr. 30, 1786.

490 iv. Rachel[5], b. July 25, 1789; d. Dec. 8, 1860, at South Hampton (*G:12*); m. Jacob Thompson and settled in Gilford, N. H. (*G:12*).

+491 v. Jonathan[5], b. Oct. 23, 1791.

+492 vi. Hannah[5], b. Apr. 19, 1794.

493 vii. Tamzen[5], b. Oct. 18, 1796; d. Dec. 13, 1825 (*G:12*); never married (*G:12*).

494 viii. Parker[5], b. Apr. 28, 1800; d. Oct. 30, 1815, at Hopkinton, N. H., ae 15y., bur. old cem., at Hopkinton (*B:46*).

# FIFTH GENERATION

## REVOLUTIONARY WAR PERIOD

By means of various excerpts taken from documentary sources, an effort has been made, in preceding generations, to record such fragments of the manners and the times of passing generations as will give a fuller meaning to the lives and activities of those this genealogy has traced. Now, in the latter part of the fourth generation and in the fifth, the war with England forms the background to the lives of our forefathers. So it seems of value to preface this generation with certain extracts from old State Papers and histories, with a view, not to the facts, which can be found in any history of the war, but to portray the cultural difficulties which surrounded them, and to delineate the characters of the men participating in this struggle for liberty and independence.

"In 1775, the law was passed, requiring all able-bodied men between the ages of 16 and 60 to be enrolled in train bands. A town having more than 32 men liable to do military duty, could have a military organization of its own" (*H:7*).

These old training greens, or parade grounds, still exist in many of the New England towns. Certain days in the week were set apart for military training, when men were obliged to come from the surrounding settlements to that town, which was large enough to own a green. Frequently these settlers travelled many miles through the wilderness, in the early morning hours, in order to reach their rendezvous by sunrise. On these greens sham battles were fought, which sometimes assumed very realistic features. The men of the settlements were divided into two companies, and the spirit of rivalry was intense, each side desirous of the pride which came from winning. Occasionally in the heat of the contest, a bullet was inserted on top of the powder in the gun, and dire results ensued. Even the boys formed companies of their own and engaged in this mimic warfare.

LEXINGTON: The response to the alarm of April 19th, 1775, was very general, and we find the names of many of the Flanders family among those who marched as soon as the news reached the various settlements. Boys of 15, 18, and 20 years of age are listed in the records of the Flanders, who fought at Bunker Hill, some continuing in service throughout the period of the war.

On June 12, 1775, Col. Reed received orders to quarter his regiment in the houses on Charlestown Neck, and to keep all necessary guards between his barracks and the "Ferrey and on Bunker Hill." The Regimental Orders on June 15th, were as follows:

> The main Gard this day is to consist of one Capt 2 Subs 4 Serjeants 4 corporals and 50 privets. The Capt of the main Gard is to keep

> a trusty Serjeant with the Sentereys in the Street below the Gard house to examine all passengers. Let none pass without shoing proper pases in the Day time and none to pass after Nine o'clock at Knight without giving the counter sine and no Sentrey is to set down on his post and when any field officer passes them to stand with their firelocks rested no soldier to swim in the water on the Sabath day nor any other Day to stay in the water Longer than is necessary to wash themselves. James Reed, Coll (*G:15*).

BUNKER HILL: "On the morning of the battle, Gen. Ward directed Col. Stark of the first New Hampshire Regiment to send 200 men, properly officered, to the assistance of Col. Prescott. The remainder of Stark's and the whole of Col. Reed's Regiment were moved to the front in the afternoon in obedience to orders from Gen. Ward. The men under the commands of Generals Stark and Reed were located on Mystic Beach, wholly unprotected by any defence in their front. However, the men constructed a parapet of stones thrown across the beach and a rail fence extending up the hillside to the redoubt. The 23rd British Regiment, known as the Royal Fusiliers, formed opposite them. Here the most efficient fighting was done, and here the greatest number of dead were lying when the battle ceased. When a retreat was made necessary by a lack of ammunition, the regiments of Stark and Reed held the fence line clear to the river and covered the escape of Prescott's command until the last cartridge had been expended, and then their deliberate, well ordered retreat bore testimony alike to their virtue and valor. CAPT. DAVID FLANDERS, then a private in Capt. Joshua Abbott's company stated that, 'the column of Fusiliers did not deploy until they passed Abbott's company, therefore they were outflanked by us, hence we had a good chance to pick off their officers. This chance we improved, as we could distinguish the officers by observing the swords in their hands, and that they had occasion to use them in urging their men into the fight' " (*G:44*). McClintock, in his History of New Hampshire, furnishes a vivid picture of the battle, pointing out the strong contrast between the splendor of array, the leisure and unconcern of the British before the battle, and the plain clad men, wan from their all night's exertion in throwing up the breast-works of the redoubt, thirsty and unfed, but awaiting the issue with calm tensity.

QUEBEC EXPEDITION: "In August 1775, Gen. Washington conceived the idea of sending a force to attempt the capture of Quebec. Their route was to be up the Kennebec river, thence through the forests of Maine and Canada to the Chaudiere river, and thence down that stream to its junction with the St. Lawrence, about four miles above Quebec. The detachment was composed of men enlisted for that duty from the troops in the vicinity of Boston, and was placed under the command of Gen. Benedict Arnold, with

Lt. Col. Roger Enos, as second in command. They were relieved from duty in the several organizations to which they formerly belonged, and ordered to Cambridge common on the 8th and 9th of September, where they were organized into two battalions of about 1,100 men, and remained until the evening of the 13th, when they marched to Medford. They sailed from Newburyport on the 19th, and reached the Kennebec on the day following, landing about three miles below Fort Western, which was on the site of the present city of Augusta. From that place the detachment marched in four divisions, with rations for fifty five days. About the 27th of October, Lt. Col. Enos, with three companies, became discouraged and returned to Cambridge. The remainder of the force pushed on through a pathless forest, wading through swollen streams of ice-cold water, and almost impenetrable swamps. Their provisions were exhausted long before reaching the Canadian settlements, their clothes became so dilapidated as to furnish but little protection against the rigors of a Canadian winter, and many were barefoot for days before they reached Quebec on the 8th of November. The sufferings of this band of heroes cannot be expressed, and could have been endured only by a class of men inured to hardship and exposure, and fired with a patriotism which prompts the possessors to win the victory or perish in the attempt" (*G:15*). John Flanders, ae 22 years, was one of this company, and was taken prisoner at Quebec. A transcript from his diary will be found under John[5] Flanders, No. 343. Deacon Jesse Flanders, also took part in the expedition to Quebec, but was not in this detachment. He also was taken prisoner. The service of other members of the Flanders family who were in the attack on Quebec, will be found listed under their respective names. A most interesting and graphic account of this expedition is given in Kenneth Robert's "Arundel," recently published.

ASSOCIATION TEST

Colony of New Hampshire

IN COMMITTEE OF SAFETY

April 12, 177 6

In order to carry the underwritten Resolve of the Hon'ble Continental Congress into Execution, You are requested to desire all Males above Twenty One Years of Age (Lunaticks, Idiots, and Negroes excepted) to sign to the Declaration on the Paper; and when so done, to make Return hereof, together with the Name or Names of all who shall refuse to sign the same, to the General Assembly, or Committee of Safety of this Colony.

M. Weare, Chairman.

IN CONGRESS, March 14th 1776

Resolved, That it be recommended to the several Assemblies, Conventions, and Councils, or Committee of Safety of the United Colonies, *immediately* to cause all Persons to be *disarmed*, within their Respective Colonies, who are *notoriously* disaffected to the

Cause of AMERICA, Or who have not associated, and refuse to associate, to defend by ARMS, the United Colonies, against the Hostile Attempts of the British Fleets and Armies.

Extract from the Minutes,
Charles Thompson, Sec'ry

In Consequence of the above Resolution, of the Hon. Continental CONGRESS, and to shew our Determination in joining our American Brethren, in defending the Lives, Liberties, and Properties of the Inhabitants of the UNITED COLONIES, WE, the *Subscribers*, do hereby solemnly engage, and promise, that we will, to the utmost of our Power, at the Risque of our Lives and Fortunes, with ARMS, oppose the Hostile Proceedings of the British Fleets, and Armies, against the *United American* COLONIES. (*G:15*)

This test was New Hampshire's Declaration of Independence. To sign it was a bold step, for had the cause failed, every signer would have subjected himself to the penalties of treason. The test was given to discover who were Tories (*G:15*).

On Aug. 7, 1776, The Committee, desiring to complete the Battalion then at Portsmouth, in order that they might become Continental troops, ordered that five new companies be formed, called "Matross Companies." These were stationed for the defence of Piscataqua Harbor until Nov. 23rd, when they were ordered to reinforce the army at Ticonderoga (*G:15*).

TICONDEROGA: On the evening of the 2nd of May despatches were received by the Committee of Safety in New Hampshire, informing them that the garrison at Ticonderoga was in danger of being taken and to send on reinforcements at once. Messages were sent to Col. Samuel Ashley, of Winchester, Col. Benjamin Bellows of Walpole, and Col. Jonathan Chase of Cornish, entreating them "by all that is sacred to raise as many of your Militia as possible and march them to Ticonderoga." In consequence of the evacuation of Ticonderoga by the Americans and the southerly movement of the British forces under Burgoyne, threatening the subjugation of New England, the committee called the legislature together on the 14th of July for consultation. The state was destitute of money or means, and it had done all that the citizens generally supposed could be done in the way of furnishing troops, but the alternative was before them, of assisting to check the advance of Burgoyne's army by sending a force to Vermont, or of having the battlefield of the future transferred to their own territory. The question was raised as to how money could be obtained to pay and equip the men, if the state's Militia should be sent. The treasury of the state was empty, and there was no way of replenishing it, until the patriotic John Langdon arose and said: "I have one thousand dollars in hard money, I will pledge my plate for three thousand more. I have seventy hogsheads of Tobago rum, which I will sell for the most it will bring. They are at the service of the state. If we succeed in

defending our firesides and homes, I may be remunerated. If we do not, then the property will be of no value to me. Our friend Stark, who so nobly defended the honor of our state at Bunker Hill, may safely be entrusted with the honor of the enterprise, and we will check the progress of Burgoyne" (*G:15*).

The Rev. Samuel Webster, Jr. was preaching at Groton, N. H., and while the sermon was in progress a courier rode up to the church door, and shouted: "Ticonderoga, Crown Point, they have fallen. Send men; the whole country is marching." "Let us go immediately," said Mr. Webster. A man in one of the rear pews arose and said: "I seem to hear a voice from heaven 'not to go'." "That voice is from hell," thundered Mr. Webster, "we are called upon to go" (*H:67*).

It is stated that no draft was necessary for this expedition, for the men enlisted with alacrity. Many of the Flanders participated in these battles and in practically all the other engagements throughout the entire period of the war, leaving a record of patriotic service, which we, their descendants, would do well to bear in mind.

As the war neared its close, it is surprising to find numerous records of desertion on the part of men who had served, in many cases, during all the years of this struggle for independence. The following petition may explain in some measure why the men left the service in this way.

### PETITION FROM OFFICERS IN THE CONTINENTAL REGIMENTS 1779

"To the Honorable General Assembly of the State of New Hampshire The humble Petition and Representation of the Subscribers Officers in the Continental Line of the Army in behalf of themselves and Soldiers under their Command—Sheweth—

"That most of them have Families which they have left with their Friends in the country, and in Defence of their Rights have exposed themselves to the Hazard and Fatigue of a Military Life in Neglect of their Families to whom they could not pay that Attention which those near Connections demanded, their Situation rendering a Personal Discharge of those Duties Impossible—

"That they have patiently endured the Loss of Domestic Happiness and the Pleasures of Social Life neglecting their own private Interest in Expectation and fervent Hope that the Period would soon arrive when that Peace Liberty and Safety the best Inheritance of our Children would be transmitted and Secured to Generations yet unborn—With these Views they have endured Losses Sickness and every Species of Hardship with some degree of Patience, and as they have invariably desired so they most ardently wish to consider themselves as part of the free Citizens of a free Country and not as a separate People with separate and clashing Interests which hereafter may become the Source of Contention more Detremental to our Rights than the present Usurpation of the british Parliament—to this Assembly therefore, the Guardian of our Liberties would we look up for Relief, in whose justice and humanity we fully confide—

We have, may it Please your Honours, had Publick Assurances we should receive a Reward adequate to our Services; this Reward is fixed and determined—we ask not for an Enlargement, being willing to bear the Burthen and share Misfortunes and Publick Losses with our Brethren; but with great Concern we observe that for more than Twelve Months last past our Brethren have departed from that Line of Virtuous Conduct which before guided their Actions, and we find ourselves injured insuperably so without your Honours Interposition—Our pay once Liberal is become of little Value our Families starving, our Money refused and publick Supplies denied our Families; when we find Gentlemen of Rank in the United States publickly refusing the Currency of the Continent, and all Ranks of People who would be thought virtuous honest and religious openly fixing a Depreciation and avowing the Right of Selling Six for one compared with Silver Money, and secretly promoting a further Depreciation—We are alarmed Justly and greatly alarmed—Many of us disposed of our Interest for Paper Money at a low Rate to enter the Service free from Embarassment, this is expended on our Families, or if not, of little Value—To be compelled to sacrifice our all, beggar our Families, ruin our Constitutions, and hasten old Age upon ourselves without Prospects of Future Support or some Assurances of Satisfaction for our past Losses by the Depreciation of the Currency, and the publick Assurance of its future Credit are Sacrifices too great for us to make—

"To beg we are ashamed—to steal Honor and Virtue forbid—we therefore think it our Duty to present this Memorial to your Consideration, begging our Fears may be calmed by some publick Act of yours in which we will confide—that we may be Assured that the Assembly will make good our past Wages depreciated in Value—That some Effectual Measure be taken to supply our Families with the Necessaries of Life, and that the Unmarried be entitled to similar Benefits—We most sincerely assure your Honours—we still have the greatest Attachment to the Cause of the Country and are still willing to remain in our present Services—before Independency was declared we looked on ourselves bound by the natural Law of self-Preservation to militate with our enemies at the expense of our Private Interest and every Enjoyment, but since that Declaration and its Confirmation by our Allies, a Military Life ought to become an Occupation worthy of Attention, & we should stand morally condemned any Longer to pursue a War almost finished in Neglect of ourselves and those dear Connections God has given us, and feed on Promises and Anticipation—Honor, Ambition & Love for the best of Men our Commander-in-Chief and consequently our Country have hitherto Contented us—but Poverty will soon reduce us to the doleful Alternative of a disgraceful Appearance or forsaking him without your Interposition" (*G:15*).

## PETITION FROM MEN AT FORT WASHINGTON
### 1777

"To the Honourable Councelors and House of Representatives at Exeter in General Court assembled. We the Subscribers, the Non Commission officers and Soldiers under the command of capt. Titus Salter at Forte Washington in the State of New Hampshire—Humbly Present this Petition to your Honours Shewing that your Honours at the time of our inlisting was Pleased to Give us forty

one Shillings per month we Cheerfully all as one Entered into the Service and thought the Wages Sufficient pay for our Service Knowing that your Honours has Passed an Act Regulating the Prices of Goods and Provisions and we humbly Shew your Honours How far that Act is complied with, your Honours Stated Rum by the Quart at 2s and is Sold Currant at 4 and 5s Per Quart, Corn at 3s 6 Pr Bushel, and it is Sold at 5 and 6 Shilling a Bushel, Coffe at 1s 3d Pound and it is Sold for 4 and 5 and Seven Pence per Quart and all Sortes of Goods and Provisions at as Dear a Rate, and we humbly pray Your Honours to take the Suffering condition of your Humble Petitioners under Your Consideration and make an Addition to our Wages for the time of our Being in the Service according to the Price of all Sorte of Goods and Provisions or we must as the most of us have familis if you Do Not Give us wages So that we can Support them be under the Hard Necessity though Contaray to our Desires Beg a Discharge from the Service, which is very Dissagreeable To us we Being in Defence of So Glorious A Cause of Liberty which is Dearer than our Lives if we Could have wages To Support it and humbly Pray your Honours To Give us Discharge if you Do Not Rise our wages To Give us A Discharge from the Service that we may take Some other way to Support our Familis we Do Not want to make Estaes By Being in the Defence of So Glorious A Cause we only beg wages that we can Live by and We Humbly Pray Your Honours to Give us an Answer as Soon as you have Time To Consider of it for we Cannot Live By the wages You have Given us and your Humble Petitioners will ever Pray &c" (*G:15*)

## WESTERN MIGRATION

Within a few years after the close of the Revolution, the western migration began, and on the tide of this migration were carried many of our ancestors who had served in the war, and many of the succeeding generations. Therefore, the war may be said to serve as a turning point between the relatively short migration in the colonial period and this much greater migration to the west.

The young men, leaving their homes in New Hampshire, moved on into Vermont, some remaining but a few years, then making their way into the northern part of the state, northern New Hampshire, and Lower Canada. From thence the migration continued into New York state, Illinois, Ohio, and Michigan, until the descendants of these early pioneers finally reached the Pacific. Oftentimes the older generation followed on, spending their remaining years with their sons in the new lands upon which they had settled.

The following accounts, given many years ago, by some of the descendants of these early settlers present an interesting and illuminating picture of the struggles and hardships encountered in making these settlements. These deal with the migrations into Lower Canada (given in "Forests and Clearings," by B. F. Hubbard).

Mrs. Roxana Flanders' Account:

"My father, Capt. Ebenezer Hovey, came to Canada in 1793, and pitched on the eastern shore of Memphramagog Lake at the

place now known as Judd's Point, about three years before the survey of this locality was made. After making a small clearing, and putting up a log shanty, he returned to Vermont, and in March, 1794, again set out for his new home with an ox team carrying his wife and eight children, with bedding, provisions, etc. They were accompanied by Joseph Ives, Isaac Rexford, and David Chamberlain, with their wives and children." Although they set out in March the ground was still covered with heavy snow. From Frelighsburg on to the lake, they were obliged to break their own road, and seven days were required to traverse the densely wooded land between Frelighsburg and the lake. At night, the women and children slept on improvised beds on the sleds, while the men were obliged to cut down hemlock boughs and sleep on them in the open. They suffered greatly from cold and exposure. When they were about half way through the woods, their bread ran out, and they were faced with the necessity of procuring more food to last them while they finished their journey. The country was, of course, unsettled, there were no towns in the vicinity. But, as necessity is the mother of invention, they succeeded in finding a high wall of ledges the snow had not uncovered, and between these ledges they built a hot fire, mixed flour—which they had with them—with water, and baked bread in this improvised oven. This bread formed their food during the remainder of the journey.

When the party arrived at Judd's Point, where Capt. Hovey had built his shanty a year before, the winter had not yet broken, and all the families in the party were obliged to seek refuge in the small cabin until the weather ameliorated, and to rely upon the provisions they had brought with them, to a large extent. The families managed to live in this way, somehow, until it grew warm enough for them to erect their own homesteads.

Another settler also moved his family up into Canada during the winter. He had previously erected a shanty. His wife had a small month old baby at the time they set forth. His wife was strapped to the sled, holding the child in her arms, and covered with blankets. In this way she could hold the baby without danger of sliding off the sled. The man and his sons carried provisions on their backs, and pulled the sled. Although they suffered greatly from the cold, they arrived at their destination safely, and the man and one son returned to Vermont to get the daughters of the family. The mother and other sons were left alone in the wilderness. When they started once more for Canada, the weather became bitterly cold. The son carried a pack of provisions and the father pulled the sled, which carried his two daughters bundled up in robes. Before they could reach their new home again, the son became exhausted, and asked his father if he couldn't lie down in the snow and sleep for a little. The father knew that this feeling of exhaustion in reality marked the first stages of freezing to death, and that if his son should lie down in the snow to sleep, he would never get up again. He encouraged and exhorted the boy in vain, his son became steadily worse. So he brought his small party to a halt, hid the provisions his son carried in the woods, covered up his daughters as well as he could with the blankets, and cut a beech rod. Then he tied his son to the sled, and whipped the boy unmercifully with the beech rod all the way to their house. The boy dropped with exhaustion as soon as he reached the door, and did not recover his strength for two

weeks thereafter. This was, however, the only way the father could have saved his son from freezing to death in the woods.

Mr. Hubbard describes a wolf hunt which took place in Stanstead, in 1840. During the winter, the settlers had lost many sheep and livestock of other kinds from the depredations of a large pack of wolves, which had established itself in the woods near Fitch Bay, in back of Bunker Hill. The settlers got together from the nearby towns to organize a hunt to destroy these marauders. They assembled at Fitch Bay, and spread out around the town, seeking to surround and close in on the pack. This they eventually were able to do. During the fight which ensued after they had closed in on the wolves, two men were attacked by the animals and mortally wounded with their bites. One died a few hours after, and the other within a few days.

From the foregoing accounts it is possible to form an idea of the outstanding traits of the men and women composing this fifth generation of our ancestors, and of the influences which shaped their lives.

136 MIRIAM[5] FLANDERS, b. Nov. 27, 1726, at Salisbury, Mass., bp. Mch. 3, 1728, at West Parish Ch., Salisbury (*F:13*); m. Dec. 5, 1750, at Kingston, N. H., to Jacob Quimby (*D:4*).

Child (Quimby):

495 i. Miriam[6], bp. Dec. 8, 1751, at Kingston, N. H. (*F:17*).

137 DAVID[5] FLANDERS, b. 1728, at Salisbury, Mass.; d. 1822, at Plaistow, N. H., ae 94y (*O:83; G:4*); m. (1) unknown; m. (2) (perhaps) Apr. 18, 1759, at Kingston, N. H., to Eben[r] Nichols (*D:4*); m. (3) Oct. 21, 1796, at Haverhill, Mass., to Charity (Fowler) Chase of Haverhill (*F:28*); d. 1831-32 (*O:83*).

David[5] Flanders was undoubtedly the son of Stephen[4] Flanders, although no actual statement to this effect has been found. This conclusion is based upon the following evidence: from the present records, the only Flanders located in Kingston at this time were Stephen[4], Asa[4], and Jacob[3] Flanders. Asa[4] Flanders had a son David, but he was born in 1737; Jacob[3] Flanders moved to Boscawen, N. H., and all his family eventually settled there, and no record has been obtained that he had a son David. Stephen[4] Flanders owned land in that part of Kingston lying near the portion of Haverhill, Mass., which later was set off to form the town of Plaistow, and David[5] Flanders owned land in Kingston and Plaistow which bordered on the land of Stephen[4] Flanders and his son, Ezekiel[5] Flanders. The children recorded for Stephen[4] Flanders were born in 1726 and 1730, therefore, David, born in 1728, might easily have been his son. It is uncertain whether David, b. in 1728, or David, b. in 1737, son of Asa[4] Flanders, married Eben[r] Nichols, but, as Ezekiel[5] Flanders, son of Stephen[4] Flanders, married Ann Nichols,

it is quite probable that David, son of Stephen[4] Flanders (presumedly) was the David who married Eben[r] Nichols. An additional reason being that David, son of Asa, enlisted in the Crown Point Expedition in 1756, 1758, and 1760, returning home sick with the small pox. He was cared for by the selectmen of Kingston and no mention is made of his having a wife or children. It is possible that David[5] Flanders was married only twice and that the birth date given for his daughter Elizabeth should have been 1759, instead of 1758. No verification of this date of birth has been found.

Oct. 17, 1792, David Flanders of Kingston, granted land in Kingston, alias Plaistow, to his son, David Flanders, Jr., of Kingston (*I:11*). The Town Records of Plaistow for Mch. 11, 1822, contain a reference to assistance given by the town at the funeral of David Flanders, and on Aug. 31, 1822, "to see what the town will do respecting the land they had of David Flanders, deceased" (*O:83*). In 1827, the widow Charity Flanders was living with Mrs. Mary Merrill of Salisbury, Mass. Mch. 12, 1832, the town paid Mrs. Merrill, for caring for the widow Charity Flanders for 30 weeks and 3 days and allowed $8. for her funeral (*O:83*).

The census of 1790 lists David Flanders of Kingston, as head of a family of one male over 16, and two females (*C:1*).

Children (Flanders):

+496 i. Elizabeth[6], b. Aug. 19, 1758 (*E:143*).

+497 ii. David[6], (date of birth unknown) (*I:11*).

138 EZEKIEL[5] FLANDERS, b. Oct. 24, 1730, at Salisbury, Mass.; living at Plaistow, N. H., in 1805 (*I:11*); m. July 10, 1750, at Kingston, N. H., to Ann Nichols of Kingston (*D:4*); living in 1805, at Plaistow (*I:11*); dau. of —— Nichols and Mary —— (*O:83*).

The statement has been made that Ezekiel[5] Flanders, son of Stephen[4] Flanders, married Sarah Jones of South Hampton. This question has already been discussed, to a certain extent, under Ezekiel[4] Flanders, No. 113. If, however, this were the case, then Ezekiel of South Hampton, would have married in Kingston, and Ezekiel of Kingston, would have married in South Hampton—as there were but these two Ezekiels who could have contracted these marriages, Ezekiel, son of Josiah[3] Flanders, and Ezekiel, son of Stephen[4] Flanders. Such a situation would have been unusual to say the least. Had Ezekiel of South Hampton, married Ann Nichols, he would have been less than 18 years of age at the time of his marriage, while Ezekiel of Kingston would have been married at the age of over 25 years. On the other hand, if the reverse is true, Ezekiel of South Hampton would have been in his 24th year, and Ezekiel of Kingston in his 20th, at the time of their respective marriages. These two factors alone—the locality and the age—are sufficient evidence that it was Ezekiel, son of Stephen[4] Flanders, who married Ann Nichols,

when added to the fact that nothing has been found to connect Ezekiel of South Hampton with Kingston. However, the following new evidence on Ezekiel of Kingston, when taken in connection with the evidence already given on Ezekiel of South Hampton, settles the question of his paternity beyond any doubt. Miriam[5] Flanders, daughter of Stephen[4] Flanders, married Jacob Quimby in Kingston, and the old Kingston Church records state that—"Jacob Quimby and his wife, Miriam, Ezekiel Flanders and his wife, Ann, renewed the baptismal covenant and their children were baptized on Dec. 8, 1751." Ezekiel Flanders and his wife, Ann, had a son named Stephen. On Dec. 15, 1772, Ezekiel Flanders & Anna, his wife, together with their children, Nathaniel, Stephen, Ezekiel, Sarah, Francis, Jonathan & Joseph, & the widow Mary Nichols, were warned out of Plaistow and ordered to return to Kingston (*O:83*). Stephen[4] Flanders of Plaistow (or Kingston), sold land bordering on his own land to Ezekiel Flanders of Kingston; Ezekiel Flanders, in his turn, conveyed this land to his sons, and a portion of this property is still held by the descendants of Ezekiel and Ann (Nichols) Flanders.

Jan. 29, 1750, Stephen Flanders of Plaistow, in consideration of 100 pounds, paid by Ezekiel Flanders of Plaistow, yeoman, granted a tract of land in Chester, originally laid out to the right of Zachariah Clifford (*I:10*). Sept. 7, 1763, Stephen Flanders of Plaistow, granted a tract of land in Kingston to Ezekiel Flanders of Plaistow, it being land laid out to the original right of Isaac Webster (*I:10*). June 5, 1764, Ezekiel Flanders of Kingston, husbandman, granted a piece of land in Kensington "and part in Plastow," originally laid out to John Webster of Kingston, to Ephraim Emerson of Plaistow. "Oct. 21, 1765, Ezekiel Flanders & Anna, his wife, personally appeared and acknowledged this Instrument" (*I:10*).

In 1775, Ezekiel Flanders of Plaistow, husbandman, conveyed 40 acres of land in Kingston to Nathaniel Flanders of Hampstead, the land being bounded easterly by land of said Ezekiel Flanders. In 1782, Ezekiel Flanders of Plaistow, yeoman, conveyed 20 acres of land in Kingston to "my son Stephen Flanders of Kingston." This land was bounded easterly by land of Isaac Webster and Nathaniel Flanders, and southerly by land of David Flanders (*I:11*). Mch. 18, 1805, Ezekiel Flanders of Plaistow, yeoman, conveyed 50 acres of land in Plaistow to Jonathan Flanders of Plaistow, yeoman. This land was bounded southerly by David Flanders' land. Ack. Mch. 18, 1805, by Ezekiel Flanders & Anna, his wife (*I:11*).

Children (Flanders):

+498 i. Nathaniel[6], bp. Dec. 8, 1751, at Kingston, N. H. (*D:4*).
499 ii. Mary[6], bp. Feb. 2, 1755, at Kingston, N. H. (*D:4*).
+500 iii. Stephen[6], b. Nov. 8, 1757, at Plaistow, N. H. (*T:1*).
+501 iv. Ezekiel[6], b. 1759 (*T:1*).
+502 v. Sarah[6], b. date of birth unknown (*O:83*).

503 vi. Francis[6], date of birth unknown (*O:83*).
+504 vii. Jonathan[6], b. 1768 (*B:68*).
+505 viii. Joseph[6], date of birth unknown (*O:83*).

141 SARAH[5] FLANDERS, b. Dec. 24, 1732, at Salisbury, Mass.; m. Apr. 14, 1752, at Kingston, N. H., to Moses Heath (*F:17*). July 1, 1753, Moses Heath and wife owned baptismal covenant and child, Elizabeth, was baptized (*F:17*).

Children (Heath) (*F:17*):

506 i. Elizabeth[6], bp. July 1, 1753, at Kingston, N. H.
507 ii. Asa[6], bp. June 3, 1755, at Kingston, N. H.

146 SIMON[5] FLANDERS, b. Feb. 15, 1750, at South Hampton, N. H.; d. Apr. 26, 1836, at Goffstown, N. H. (*H:22*); m. "by publishment, Sept. 29, 1772" (*D:13*), at Hawke (Danville), N. H., by Rev. John Page, to Hannah Leavitt of Epping (*O:34; D:13*); b. Feb. 26, 1753 (*H:22*); d. Jan. 3, 1847 (*H:22*); dau. of Jonathan Leavitt and Ruth Cram (*Q:1*). Simon was living in Hawke at the time of his marriage (*D:13*).

Simon Flanders was a joiner, and moved to Goffstown about 1770 (*H:22*). In 1774, Philip Jones of Boscawen, granted land in Goffstown to Simon Flanders, joiner (*I:7*). On Oct. 20, 1813, Simon Flanders of Goffstown, joiner, granted land in Goffstown to Asa Flanders of Salem, Mass., schoolmaster. Hannah, wife of Simon Flanders, released her dower rights (*I:7*).

Children (Flanders), all but the first child b. at Goffstown, N. H. (*H:22*):

+508 i. Asa[6], b. Nov. 7, 1773, at South Hampton, N. H. (*H:22*).
509 ii. Simon[6], b. Apr. 2, 1777; d. Feb. 2, 1787, at Goffstown (*H:22*).
+510 iii. Philip[6], b. Mch. 24, 1779.
+511 iv. Jonathan[6], b. Dec. 2, 1781.
+512 v. Simon[6], b. Feb. 20, 1785.
+513 vi. Isaac[6], b. July 22, 1787.
+514 vii. Leavitt[6], b. Nov. 15, 1789.
+515 viii. Gideon[6], b. Nov. 8, 1791.
+516 ix. James[6], b. Dec. 12, 1795.
+517 x. David[6], b. May 13, 1799.

150 ABIGAIL[5] FLANDERS, b. Feb. 27, 17(40/41 ?), at Salisbury, Mass.; m. Joseph Hoyt (*E:94*); b. June 3, 1739 (*E:94*); d. 1815, at Cabot, Vt. (*E:94*); son of Enoch Hoyt and Sarah French (*E:94*).

Joseph Hoyt was a currier and lived at Epping as late as 1771, then moved to Cabot, Vt. He was a "strait, resolute, smart man—served under General Stark in the Revolution and carried his wound-

ed captain, Nathan Sanborn, from the battlefield on his shoulder" (*E:94*).

Apr. 19, 1765, Joseph & Abigail Hoyt granted to their mother, Mary Flanders of Poplin, the land that was set off to Abigail, as her share of her father's estate (*I:10*).

Children (Hoyt) (*E:94*):

518 i. Enoch[6], bp. Apr. 20, 1765; d. young (*E:94*).

519 ii. Enoch[6], b. 1766; m. 1788, to Mary Smith (*E:94*); moved to Cabot, Vt. in 1798 (*E:94*).

520 iii. Joanna[6], bp. May 21, 1769.

521 iv. Samuel[6], b. 1771; bp. Sept. 15, 1771; m. May 8, 1794, to Eleanor Philbrick (*E:94*); moved to Cabot, Vt., in 1818 (*E:94*); d. 1823 (*E:94*).

522 v. Joseph F.[6], b. 1773; m. Hannah Batchelder (*E:94*); d. ca 1849 (*E:94*).

523 vi. Ezra[6], b. Sept. 10, 1776; m. Sarah Cram (*E:94*); moved to Cabot, Vt. (*E:94*).

524 vii. Benjamin[6], b. 1778; m. Sarah Hayes (*E:94*).

152 Samuel[5] Flanders, b. Sept. 5, 1745, at South Hampton, N. H.; d. Dec. 3, 1836, at New Hampton, N. H. (*Q:1*); m. Lydia Gordon, of Brentwood, N. H. (*Q:1*); d. ca 1820 (*Q:1*); dau. of James Gordon (*Q:2*).

In 1761, when his father's estate was divided, Samuel being the eldest son, received a double share. In 1776, his mother, Mary Flanders, granted him the land she had purchased from his sisters, Rhoda, Mary, and Abigail. In 1781, after the death of their mother, the four sisters of Samuel and his brother, Onesiphorus, granted him their share in their mother's thirds (*K:8*; *I:11*).

In 1805, Samuel Flanders was in Eaton, N. H., as is shown by a deed in which Onesiphorus Flanders of Eaton, and Samuel Flanders of Eaton, quit claim to lot No. 94. This deed is witnessed by Shepard and Stephen, and Sally Flanders (*I:13*). In Dec., 1805, both Onesiphorus and Samuel are said to be "of Sandwich." This second deed is witnessed by Samuel Flanders, Jr., and Elisha Beede (*I:13*). July 10, 1811, Samuel Flanders of Sandwich, grants land in Sandwich to Samuel Flanders, Jr., cordwainer, and in 1812, Onesiphorus Flanders & Polly, his wife; Samuel Flanders & Lydia, his wife; Samuel Flanders, Jr., & Polly, his wife, all of Sandwich, grant land in Sandwich to John Crosby & William P. Freese (*I:13*).

Children (Flanders):

+525 i. Onesiphorus[6], b. Jan. 14, 1772, at Brentwood, N. H. (*Q:1*).

+526 ii. Samuel[6], b. Jan. 10, 1775, at Brentwood, N. H. (*Q:1*).

+527 iii. James[6], b. Apr. 10, 1778, at Brentwood, N. H. (*Q:1*).

528 iv. Joseph[6], b. May 30, 1781 (*Q:1*); m. Nov. 10, 1803, at Sandwich, by Asa Crosby, J. P. (*M:5*), Sarah (——) Gilman, wid. of Jonathan Gilman (*I:13*). Jonathan Gilman,

Jun. of Sandwich, for $100, paid by Joseph Flanders of Sandwich, grants a tract of land in Sandwich, which "descended from Jonathan Gilman, late of Sandwich, deceased, to Sarah Gilman, his widow, as her dower, now in the occupancy of Joseph Flanders, being the proportion in reversion to me, sd. Jonathan Gilman, Jr., at the decease of sd Sarah Gilman, otherwise Sarah Flanders, now wife of sd Joseph Flanders, being all my right, title & interest unto sd estate in reversion." May 11, 1811 (*I:13*). Mch. 30, 1842, Joseph Flanders of Sandwich, grants land in Sandwich to Warren Dearborn. Sarah, wife of Joseph Flanders, mentioned (*I:2*).

529 v. Mary[6], b. June 10, 1783 (*Q:1*); m. Aug. 4, 1805, at Tamworth, N. H., by Rev. Samuel Hidden of Tamworth, to John Vittum of Tamworth (*G:18*).

+530 vi. Sally[6], b. Aug. 7, 1787 (*Q:1*).

154 ONESIPHORUS[5] FLANDERS, b. Sept. 2, 1749, at South Hampton, N. H.; d. 1827, at Eaton (now Madison), N. H. (*Q:1*); m. Elizabeth Danforth (*Q:1*); d. 1839/40, at Eaton, N. H. (*Q:1*).

Onesiphorus Flanders settled first in Meredith, N. H., then removed to Eaton, Sandwich, and then back to Eaton, where he died. He was a cordwainer by trade and was also a farmer, as is shown by the numerous deeds of land in his name. In 1777, he sold his land in Meredith and his wife, Elizabeth released her dower rights (*I:13*). On Aug. 24, 1815, he gave a quit claim to a farm "Daniel Lary now lives on, also to 40 acres of land that I own joining south of said farm, also another piece of land in what is called Nathaniel Martin's Location." This quit claim was given to his son Shepard Flanders. The deed was signed by Onesiphorus Flanders and his wife, Elizabeth (*I:13*). On Nov. 26, 1824, he gave a quit claim to his son, Stephen Flanders, to the "farm I now live on" in Sandwich (*I:13*).

Children (Flanders):

+531 i. Anna[6], b. Jan. 20, 1776 (*Q:1*).

+532 ii. Samuel[6], b. Apr. 4, 1779 (*Q:1*).

+533 iii. Stephen[6], b. July 8, 1781 (*Q:1*).

+534 iv. Shepard[6], b. Sept. 10, 1783 (*Q:1*).

535 v. Betsey[6], b. Nov. 30, 1786 (*Q:1*); m. Daniel Lary (*Q:1*); no issue (*Q:1*).

+536 vi. Sally[6], b. Dec. 10, 1790 (*Q:2*).

158 RHODA[5] FLANDERS, b. Apr. 19, 1744, at Salisbury, Mass.; m. Jacob Collins (*Q:1*); son of Richard Collins and Ann Fowler (*B:2*).

Child (Collins):

537 i. Timothy[6], b. Aug. 3, 1776, at Amesbury, Mass. (*B:2*); d. Mch. 26, 1857, at Amesbury, bur. old Prospect St. cem.,

Amesbury (*B:2*); m. Jane Osgood (*Q:1*); b. July 1, 1777 (*Q:1*); d. Jan. 4, 1832 (*Q:1*); dau. of David Osgood and J. Eaton (*Q:1*). Child, Susan, b. Oct. 10, 1797; d. July 24, 1887 (*Q:1*).

159 THOMAS[5] FLANDERS, b. Nov. 9, 1747, at Salisbury, Mass.; d. Bennington, Vt. (*Q:1*; *R:827*); no record of this death has been found in the town records or cem. records of Bennington, Vt.; m. Betsey Stevens (*Q:1*; *R:827*); b. 1749/50 (*Q:1*; *R:827*); d. 1844, ae. 94-95 yrs., at Chautauqua, N. Y.; bur. Pleasantville cem., near Dewittville, N. Y. (*R:827*).

Thomas Flanders was a soldier of the Revolution from Weare, N. H. (*H:48*). He was on the pay roll of Capt. Jonas Kidder's co., Col. Moses Nichol's regt. of Militia, raised by the State of New Hampshire to join the Continental Army at West Point. Engaged July 9, 1780; discharged Oct. 23, 1780 (*G:15*). He may have been the Thomas Flanders, who was on the pay roll of Capt. Aaron Kinsman's co., Col. John Stark's regt. Enlisted May 8, 1775, served to Aug. 1st, 1775 (*G:15*). His brothers, John and Jacob, were in Col. Stark's regt. at this time, though in another company, so it seems probable that he also served.

Mch. 13, 1773, Thomas Flanders, of Candia, N. H., husbandman, granted land in Candia to Moses Dustan, of Chester. The land is described as consisting of 6 acres "near where I now dwell, bounded southerly on Benjamin Flanders land & on the southerly side of my land." Ack. by Thomas and Betty Flanders (*I:11*). In 1782, Thomas Flanders of Deering granted land to John Bartlet. This deed was also signed by Thomas & Betty Flanders (*I:7*). This John Bartlet was doubtless the son of Zipporah[4] Flanders (No. 68) and John Bartlet. In 1783, Thomas & Bette Flanders grant land to "widder Joanna Heath of Weare," and in 1786, they grant land in Deering to Asa Heath (*I:10*). In 1788, Thomas is said to be "of Weare," and he grants land in Weare to James Steele, of Amherst, a minor (*I:7*).

May 18, 1790, Thomas Flanders of Weare, and Jonathan Flanders of Antrim, to Joseph Steele of Amherst: "Whereas Joseph & Elizabeth his wife, have agreed to live separate & if it may be obtained get divorced the said Joseph hath conveyed to Jonathan Flanders 100 acres of land in Antrim for the purpose of support of above wife & for support of 2 children of Joseph & Elizabeth, viz, Polly & Isaac. If sd Thomas & Jonathan shall at all times support & maintain sd Elizabeth without charge to estate of sd Joseph & if she shall never claim her dower right & shall duly bring up the two children to the age of 14 then this obligation shall be void." Signed, Thomas & Jonathan Flanders & Elizabeth Steele (*I:7*).

Children (Flanders), as given by Parker W. Flanders, a grandson of Thomas[5] Flanders; contributed by Miss Ella Flanders (*Q:1*):

+538 i. Jonathan[6].
+539 ii. Moses[6].
540 iii. Lucy[6].
+541 iv. Thomas[6], b. 1777.
542 v. Betsey[6], b. date unknown; m. Feb. 20, 1801, to Bezaleel Worcester (*O:85; Q:1*); res. at Rochester, Vt., then removed to Hannibal, Oswego Co., N. Y. (*Q:1*).

161 JOHN[5] FLANDERS, b. Sept. 27, 1752, at Salisbury, Mass.; d. 1784, drowned in Peaslee's mill pond at Weare, N. H. (*H:48*); m. Phebe (Colburn ?) (*H:48*); she m. (2) Ebenezer Sargent (*E:157*); b. ca 1754, at Weare, N. H. (*E:157*); d. ca 1828, at Chateaugay, N. Y. (*E:157*); son of Philip Sargent and Hannah Hadley (*E:157*); he m. (1) Esther Quimby, who d. Oct. 8, 1788 (*E:157*). Ebenezer Sargent was a soldier in the Revolution (*E:157*).

The surname of Phebe, wife of John[5] Flanders, has not been found recorded, but as John and Elijah Flanders both resided in Weare at about the same period, it seems possible that John's wife was Phebe Colburn, in view of the following evidence: The Genealogy of the Colburn-Coburn Families contains the statement that Elijah Flanders married Phebe Colburn, but this has been shown to be incorrect, for Elijah Flanders married *Sarah* Colburn (History of Weare). This is corroborated by the land deeds. The inaccuracy in the Colburn genealogy would suggest that a Phebe Colburn married a Flanders of Weare. Coupling this with the fact that the wife of John Flanders of Weare was Phebe ——, it is very likely that his wife was indeed Phebe Colburn, and perhaps also a sister of Sarah, wife of Elijah Flanders.

John Flanders served several enlistments in the Revolution; enlisted for 8 months in 1775, and was at the battle of Bunker Hill (*H:48*). He served in 1776 and in 1777, enlisted for 3 years; was discharged Jan. 22, 1780 (*G:15*).

Children (Flanders), all b. at Weare, N. H. (*M:5*):

543 i. Miriam[6], b. Aug. 22, 1775; m. Jan. 25, 1796, at Lebanon, N. H., to Moses Woodward, of Hanover, N. H. (*O:61*).
+544 ii. John[6], b. Nov. 3, 1777.
+545 iii. Benjamin[6].
546 iv. Jacob[6], b. Dec. 29, 1781.

164 SUSANNA[5] FLANDERS, b. 1744 (*F:3*); bp. June 2, 1745, at Exeter, N. H.; d. 1781 (*F:3*); m. Stephen Gale (*F:3*); b. 1739 (*F:3*); d. 1813, ae 74y. (*F:3*).

Stephen Gale served in the French & Indian wars; was a Major, and was on the alarm list; tradition says he was the first man over

the wall at Ticonderoga. He was in Gilmanton, N. H., in 1780 (*F:3*). In 1781, Stephen Gale of Gilmanton, grants land in Gilmanton to Thomas Flanders of Gilmanton, joiner (*I:13*).

Child (Gale) (*F:3*):

547 i. Stephen[6], b. 1778; d. 1864, ae 86y; m. 1816, Polly Eastman; removed from Gilmanton to Meredith, N. H.

165 Abigail[5] Flanders, bp. July 19, 1747, at Exeter, N. H.; d. June 18, 1803, in her 56th year (*H:42*); m. Nov. 10, 1768, to Col. Samuel Ladd (*H:42*); b. Feb. 21, 1744 (*E:146*); d. Apr. 9, 1801 (*E:146*); son of Edward Ladd and Catherine Thing (*E:146*).

May 11, 1797, Joseph Flanders of Gilmanton, sold land in Gilmanton to Samuel Ladd of Gilmanton (*I:13*).

Children (Ladd), (*E:146*):

548 i. Samuel[6], b. Dec. 4, 1769; m. Polly Davis (*E:146*).
549 ii. John[6], b. Mch. 25, 1771; m. Mehitable Gale (*E:146*).
550 iii. Edward[6], b. Mch. 22, 1773; m. Hannah Hoit (*E:146*).
551 iv. Isaac[6], b. Mch. 22, 1775; m. Lois Woodman (*E:146*).
552 v. Abigail[6], b. Jan. 1, 1777; m. Stephen Perley (*E:146*); she d. Oct. 3, 1798 (*E:146*).
553 vi. Jonathan[6], b. Jan. 21, 1779; m. Feb. 17, 1808, to Rachel Prescott (*E:146*).
554 vii. Dudley[6], b. Dec. 23, 1780; m. Abigail Plummer (*E:146*).
555 viii. Mehitable[6], b. Apr. 5, 1783; m. Stephen Perley (*E:146*).
556 ix. Thomas[6], b. May 26, 1785; m. Eunice Lyford (*E:146*).

166 Thomas[5] Flanders, b. 1747 (*B:37*), at Exeter, N. H.; d. June 6, 1804, ae. 57 y.; bur. Smith Meeting House cem., Gilmanton, N. H. (*B:37*); m. July 3, 1777, at Gilmanton, N. H., to Catherine (Dennett) Philbrick, by Rev. Isaac Smith (*M:5*); she was the widow of Joseph Philbrick, who was the first to die and be buried in the Rev. Mr. Smith's Meeting House cem., he d. May, 1776 (*H:62*); she was b. 1737, at Portsmouth, N. H. (*H:62*); d. in 1830, ae 93y (*H:62*).

July 22, 1784, Thomas Flanders, Jr. of Gilmanton, yeoman & Catherine, his wife, "who is administratrix of the estate of Joseph Philbrick, late of Gilmanton, blacksmith, who died intestate & whereas sd Philbrick bought a lott of land at Publick Vendue sold for delinquent taxes, land laid out to the original right of Nicholas Gilman & gave 11 sh. 4d for the same, it appears to us, Thomas & Catherine, that Brigade General Moses Hazzen, Esq., late of the Continental Army, is lawful owner of sd lot of land & for 39 sh. paid by sd Moses Hazzen we grant it to him." Signed Thomas Flanders, Catherine Flanders; wit. by Moses Coggswell & Joseph Badger (*I:13*).

Oct. 6, 1795, Thomas Flanders, Jr., & Catherine, wife of sd Thomas Flanders of Gilmanton, Gentlemen, grant to Joseph Gale, blacksmith, of Gilmanton, the rights of dower of sd Catherine in the estate of Joseph Philbrick, late of Gilmanton (*I:13*). Feb. 27, 1796, Zebulon Gilman & Betty Gilman, wife of sd Zebulon, both of Waldron, Orange Co., State of Vermont, for $30 paid by Thomas Flanders, Jun. of Gilmanton, Gentleman, grant "all our right, title, interest, estate & demand unto a certain Pew in the Congregational Meeting House in Gilmanton, which was the original Pew of Joseph Philbrick, late deceased of Gilmanton" (*I:13*). In 1797, Thomas Flanders of Gilmanton, Gentleman, granted land in Gilmanton to Jonathan Flanders of Gilmanton, husbandman (*I:13*).

Dec. 13, 1803, Catherine Flanders, relict of late Thomas Flanders of Gilmanton, deceased, intestate, was granted a widow's dower, and an inventory was taken of the estate (*K:10*). The estate was administered, Jan. 21, 1805, and Catherine received $75 and 1 cow. The only heir of Thomas Flanders was notified and appeared, attended by his guardian. No objection was made (*K:10*).

According to the tombstone record, Thomas Flanders died June 6, 1804, and as the estate was administered, Jan. 21, 1805, it is probable that the date of Dec. 13, 1803, when the estate was inventoried, should be, Dec. 13, 1804.

Children (Flanders):

557 i. Joseph[6], b. 1778, at Gilmanton, N. H. (*B:37*); d. Jan. 9th, 1795, in the 17th year of his age (*B:37*); bur. Smith Meeting House cem. (*B:37*).

558 ii. Jonathan[6], b. 1797, at Gilmanton, N. H. (*B:37*); d. Nov. 14, 1859, ae 62 y., bur. Smith Meeting House cem., Gilmanton. "An honest man is the noblest work of God" (*B:37*).

167 JONATHAN[5] FLANDERS, date of birth unknown; m. Sept. 1777, at Newton, N. H., by Rev. Jonathan Eames, to Betty Boyd of South Hampton, N. H. (*M:5*).

Jonathan Flanders of Gilmanton, enlisted Mch. 1, 1776, the return states that he was in the Continental service last year and has enlisted for another year (*G:15*). Oct. 15, 1775, Receipt for coat money by Jonathan Flanders, in Capt. Aaron Kinsman's co., Col. Stark's regiment (*G:15*).

Apr. 23, 1789, Thomas Flanders of Gilmanton, husbandman, granted land in Gilmanton, to his son Jonathan Flanders of Gilmanton, "for 5 sh. in consideration of the love & affection I have for him" (*I:13*). Jan. 25, 1781, John Penhallow of Portsmouth, Esq. & Anthony Wibird of Braintree, Mass., clerk, for 48 pounds of Lawfull Money, paid by Jonathan Flanders of Gilmanton, grant a tract of land in Gilmanton (*I:13*). Feb. 1, 1796, Jonathan Flan-

ders of Gilmanton, granted a Pew in church to Samuel Greeley (*I:13*).

Jan. 18, 1808, Enoch Danford of Meredith, yeoman, was allowed the guardianship of Eliphalet Flanders of Sanbornton, a minor, above 14 years of age, son of Jonathan Flanders of said Sanbornton, "who has absconded." Sureties: Stephen Danford and Nathaniel Danford (*K:10*).

The census of 1790 credits Jonathan Flanders of Gilmanton, with 2 males under 16 years, and 3 females.

Children (Flanders):

559 i. Hannah[6], date of birth unknown; m. Mch. 10, 1805, at Meredith, N. H., to Enoch Danford of Meredith (*O:65*). Hannah was of Gilmanton, and as Enoch Danford was made guardian of Jonathan's son, Eliphalet, it seems probable that Hannah was a sister of Eliphalet.

+560 ii. Eliphalet[6], b. 1792 (*H:42; K:10*).

168 JOSEPH[5] FLANDERS, bp. Mch. 30, 1760, at Exeter, N. H.; d. Estate inventoried, Oct. 20, 1807, at Meredith, N. H. (*K:10*); m. (1) Mch. 6, 1781, at Gilmanton, by Rev. Isaac Smith of Gilmanton, to Hannah Hutchinson (*O:42*); m. (2) Deborah —— (*K:10*); who m. (2) Jan. 14, 1808, at Meredith, N. H., to Capt. Simeon Taylor of Gilmanton, N. H. (*O:65*).

Joseph Flanders received land in Gilmanton from his father, Thomas Flanders, in 1789; in 1797, Joseph sold land in Gilmanton, to John Wadleigh of Gilmanton, and to Samuel Ladd of Gilmanton (*I:13*). It is probable that he removed to Meredith soon after this, for, on Oct. 16, 1807, the administration of his estate was granted to John Wadleigh of Gilmanton. Joseph is mentioned as "of Meredith," lately deceased. Oct. 20, 1807, his estate was inventoried at Meredith, he having died intestate. Deborah Flanders, given as widow of Joseph (*K:10*). The Census of 1790 gives Joseph of Gilmanton, one son under 16y and 4 daughters.

Children (Flanders), by 1st wife, Hannah Hutchinson:

+561 i. Joseph[6], b. Jan. 18, 1790, at Gilmanton, N. H. (*M:5*).

562 ii. John[6], b. Oct. 24, 1793, at Gilmanton, N. H. (*Q:2*); died young (*Q:2*).

178 SARAH[5] FLANDERS, b. June 21, 1730, at Salisbury, Mass.; d. prior to 1765 (*E:182*); m. (int. Nov. 29, 1751) Dec. 19, 1751, at Amesbury, Mass., to Joseph Cass of Epping (*O:5*); b. Aug. 21, 1731, at Kensington, N. H. (*E:182*); son of Jonathan Cass and Tabitha Ring (*E:182*). It is stated in the Cass Family record that,—"It is not certain, but indications point to the possibility that" this was the Joseph Cass, who married as his second wife, Miriam Flanders of Danville, N. H. Miriam Flanders, dau. of Daniel[4] Flanders

and Elizabeth Kingsbury Eastman (and thus an own cousin of the Sarah Flanders, who was the first wife of Joseph Cass) married Joseph Cass, at South Danville, N. H., by license, Oct. 30, 1765. They were married by Rev. John Page (*D:13*).

Children (Cass), all by first wife (*E:182; K:4*):

563 i. Daniel[6], b. at Salisbury, Mass.; d. Oct. 11, 1801, by accident, being thrown from his horse (*G:34*); m. Nov. 9, 1780, to Abigail Fogg (*G:34*); b. 1751 (*G:34*); d. Aug. 11, 1844 (*G:34*). While at Raymond, N. H., Daniel Cass enlisted in Capt. Daniel Moore's co., Col. John Stark's regt., as private, service 3m, 8d, to Aug. 1, 1775; enlisted from Col. John Webster's regt. of militia into one of the three regiments allotted to New Hampshire, as their proportion of the Continental Army. He enlisted at Epping, Mar. 8, 1777, as corporal in Capt. Dearborn's co., Col. Alexander Scammell's regt.; discharged Mar. 8, 1780, as Sergeant (*G:34*). Abigail Fogg, wife of Daniel Cass, was a granddaughter of Stephen Fogg and Sally Flanders (*G:34*).

564 ii. Jonathan[6], b. Oct. 29, 1753, at Salisbury, Mass. (*E:182*); d. Aug. 14, 1839, at "Wakatomaka" (his estate), Co. of Muskingum, Ohio (*E:182*); m. Mary Gilman, dau. of Theophilus Gilman (*E:59*). Their son, Lewis Cass, b. Oct. 9, 1782, became Gov. of Mich. (*E:59*).

565 iii. Benjamin[6], date of birth unknown; m. Abigail Bartlett (*E:182*).

566 iv. Eleanor[6], date of birth unknown (*K:4*).

179 TIMOTHY[5] FLANDERS, b. Apr. 14, 1732, at Salisbury, Mass.; d. Estate adm., Aug. 26, 1765, at Amesbury, Mass. (*K:4*); m. (int. Dec. 2, 1752), to Betty Fitts of South Hampton, N. H. (*O:88*); b. Feb. 5, 1733 (*E:70*); dau. of Richard Fitts and Sarah Brown (*E:70*).

Aug. 26, 1765, Jedidiah[4] Flanders, father of Timothy[5] Flanders, acted as administrator of his son Timothy's estate, and provided for Timothy's two sons, Levi and Daniel. Timothy's land adjoined that of Jacob Weed (*K:4*).

Children (Flanders), all b. at Amesbury, Mass. (*O:5*):

567 i. Nancy[6], b. July 5, 1754; bp. Aug. 16, 1756, at South Hampton, N. H. (*D:8*); m. (int. Feb. 17, 1776), at Salisbury, Mass., to Isaac Tewksbury (*O:88*).

+568 ii. Levi[6], b. Mch. 25, 1758.

+569 iii. Daniel[6], b. May 12, 1760.

570 iv. Sarah[6], b. Sept. 11, 1762.

182 DANIEL[5] FLANDERS, b. Feb. 5, 1737/8, at Salisbury, Mass.; d. Sept. 28, 1817, at Hopkinton, N. H. (Bible rec. *R:960*); m. (int. Nov. 14, 1761) Dec. 10, 1761, at Amesbury, Mass., to Sarah Weed

(*P:1*); b. Feb. 28, 1742, at Amesbury (Bible rec., *R:960*); d. Mch. 30, 1831, at Hopkinton, N. H. (Bible rec., *R:960*).

Daniel Flanders was made executor of his father, Jedidiah[4] Flanders' will, and shared with his two brothers, Barnard and Jedidiah, the residue of the estate, after all legacies had been paid (*K:4*). As administrator of the estate, he entered a bill against the estate for the support of the sons of his brother, Timothy; Levi and Daniel, being minors (*K:4*).

Dec. 2, 1771, he purchased land in Hopkinton (*I:7*). In 1776, he signed the Association Test in Hopkinton. He enlisted in Capt. John Hale's co., Col. Henry Gerrish's regt., as Serg., Sept. 29, 1777; discharged, Oct. 25, 1777 (*G:15*). In 1788-89, the inhabitants of Hopkinton planned to build a new Meeting House, but were unable to agree as to its location. The Selectmen from the neighboring towns were finally called in to settle the dispute, and a committee was chosen to call upon the minister to make known to him the amount of salary which the town had voted to give him. Daniel Flanders was chosen as one of this committee (*H:61*).

Will of Daniel Flanders, of Hopkinton, husbandman: to Sarah Flanders, my beloved wife, all my household belongings and 1/2 my dwelling house, 2 cows, and 6 sheep. If any die or fail my son Timothy Flanders shall take them and let her have others. I order my son Timothy to cultivate and carry on my homestead according to the rules of good husbandry; to my son Moses Flanders of Enfield, husbandman, 130 acres of land where Moses now dwells, given to me by quit claim deed by Jonathan Quimby; to my sons Moses and Timothy Flanders I give my wearing apparel to be equally divided between them; to my daughter Molly Straw, wife of Samuel Straw, $100 to be paid by my son Timothy within one year of my decease; also the household belongings after the decease of my wife Sarah Flanders; to my son Timothy the whole of my homestead containing about 100 acres of land with buildings, also 22 acres of land in Henniker. I nominate Timothy Flanders executor of my estate. Apr. 13, 1810. Wit. by B. Dustin and Hepsibah Dustin. Aaron Greeley & David Carleton. Administrator appointed Oct. 28, 1817 (*K:6*). On Nov. 22, 1813, one of the witnesses of the will having died, Daniel republished his will. Oct. 28, 1817, as the executor, Timothy Flanders, named in the will, died before the death of the testator, the guardian of the principal & residuary legatees requested that the administration should be granted to Bodwell Emerson, sd guardian (*K:6*).

Children (Flanders):

+571 i. Moses[6], b. May 11, 1762, at Amesbury, Mass. (*O:5*).

572 ii. Molly[6], b. Nov. 24, 1764, at Amesbury, Mass. (*P:1*); m. Jan. 12, 1786, at Hopkinton, N. H., by Rev. Elijah Fletcher of Hopkinton, to Samuel Straw, Jr. This was

the last marriage recorded, as performed by the Rev. Elijah Fletcher, as he died Apr. 8, 1786 (*H:61; K:4*).

+573 iii. Timothy[6], b. July 22, 1766 (old Bible rec., *R:960*).

183 BARNARD[5] FLANDERS, b. Apr. 29, 1741, at Salisbury, Mass.; d. June 24, 1822, at South Hampton, N. H., bur. in old South Hampton cem., ae 82y (*B:77*); m. (int. Nov. 17, 1764, at Salisbury), to Anne Currier of South Hampton (*O:88*); b. 1745 (*B:77*); d. Feb. 25, 1827, at South Hampton, bur. in old South Hampton cem., ae 82y (*B:77*).

In his will, dated Mch. 30, 1813, Barnard mentions his wife, Anna, and bequeaths to his son, Timothy, land in Kingston; to his daughter, Sarah, he gave part of the home place in Salisbury & South Hampton; to his daughter, Hannah, part of the home place in Salisbury & South Hampton; to his sons, Reuben and Samuel, land in Kingston, and a bequest is made to his daughter, Anna Hadlock, wife of James Hadlock (*K:9*).

Barnard Flanders signed the Association Test in South Hampton, 1776.

Children (Flanders):

+574 i. Timothy[6], b. July 23, 1766, at Amesbury, Mass. (*O:5*).

575 ii. Sarah[6], b. Feb. 7, 1769, at Amesbury, Mass. (*O:5*); d. Feb. 12, 1857, at South Hampton, N. H., bur. old South Hampton cem., ae 88y (*B:77*); never married (*I:11*).

576 iii. Anna[6], b. July 22, 1771, at Amesbury, Mass. (*O:5*); m. Nov. 6, 1791, at South Hampton, N. H., to James Hadlock (*O:93; K:9*).

+577 iv. Samuel[6], b. Oct. 15, 1773, at Amesbury, Mass. (*O:5*).

+578 v. Reuben[6], b. Feb. 17, 1776, at South Hampton, N. H. (*O:93*).

579 vi. Hannah[6], b. Sept. 5, 1778, at South Hampton, N. H. (*O:93*); d. Oct. 21, 1829, at South Hampton; bur. old South Hampton cem., ae 51y (*B:77*); never married (*B:77*). Inscription on stone: "Miss Hannah Flanders, dau. of Mr. Barnard Flanders."

580 vii. Elizabeth[6], b. Aug. 17, 1785, at South Hampton, N. H. (*Q:2*); d. May 2, 1802, at South Hampton; bur. old South Hampton cem., ae 16y, 8m (*B:77*).

185 JEDIDIAH[5] FLANDERS, b. Aug. 29, 1748, at Salisbury, Mass.; d. Dec. 6, 1823, at Cornville, Me. (*F:15*); m. (int. Dec. 30, 1769) Feb. 8, 1770, at South Hampton, N. H., to Judith Tewksbury (*O:93*); b. Feb. 14, 1752, at Newton, N. H. (*G:12*); dau. of Thomas Tewksbury and Mary —— (*I:11*) (also given Sarah) (*I:11*).

"Apr. 11, 1791, Thomas Tuxbury, of Nottingham, and Jacob Tuxbury, Jerediah Flanders, Judith Flanders, Josiah Tuxbury, Anna Tuxbury, Elijah Rowe, Dorothy Rowe, Daniel Collins, Mary Collins, being heirs to the estate of Mary Tuxbury, deceased, late wife of Thomas Tuxbury, late of South Hampton, deceased, grant

land in South Hampton to Jonathan Currier of Newton, N. H. Wit. by Christopher Sargent & Thomas Flanders (*I:11*). Jan. 16, 1795, Jedidiah Flanders of Salisbury, Mass., yeoman, & Judith, my wife, grant land in Amesbury to Jonathan Bartlett of Newton, it being the share set off to Judith Flanders & Molly Collins out of the estate of the late Thomas Tuxbury (*I:11*)."

"Mch. 14, 1814, Jedidiah Flanders of Cornville, Me. & Judith, his wife, for $95 paid by Peter Teuksbury of South Hampton, yeoman, quit claim to right and title to our part of the estate of our honoured father, Thomas Teuksbury of South Hampton, deceased, Gentleman, which was set off to his widow, Sarah Teuksbury, as her dower or thirds of the estate in South Hampton." Wit., by Thomas Flanders & John Lawrence (*I:11*).

In the spring of 1795, Jedidiah Flanders, and his wife moved to Cornville, Me., taking their children with them. All but one married and settled near them. Cornville was then almost a wilderness, only seven families having preceded them (*G:12*). Jedidiah purchased a large tract of land there and built a saw mill (*F:15*).

Children (Flanders), all b. at Salisbury, Mass. (*G:12*):

+581 i. Molly[6], b. June 8, 1770.
+582 ii. Jonathan[6], b. Oct. 6, 1771.
+583 iii. Thomas[6], b. Oct. 20, 1773.
+584 iv. Sarah[6], b. Feb. 25, 1776.
+585 v. William[6], b. Nov. 19, 1778.
586 vi. Jedidiah[6], b. Mch. 18, 1781; never married (*Q:6*).
+587 vii. Jacob[6], b. Apr. 17, 1783.
+588 viii. Judith[6], b. June 1, 1785.
+589 ix. Eleanor[6], b. May 4, 1787.
+590 x. Daniel[6], b. Apr. 28, 1789.
+591 xi. Moses[6], b. June 23, 1791.

191 Enoch[5] Flanders, b. Oct. 23, 1739, at Amesbury, Mass.; d. June 6, 1810, at Marietta, Ohio; bur. Mound cem., Marietta, Ohio (*R:1150*); m. Anna Crocker (*R:1150*); d. Nov. 14, 1833, at Marietta, Ohio; bur. Mound cem. (*R:1150*).

Enoch Flanders, private, Capt. Joseph Jones' co., Col. William Jones' regt.; marched Sept. 10, 1777; discharged, Sept. 12, 1777, at the re-taking of a mastship at Kennebec. Roll dated, Newcastle, Lincoln Co. (*G:30*).

> "The Deposition of Enoch flanders of Amesbury and Daniel flanders of Salsbury both in ye County of Essex & province of ye Massachusetts bay, of Lawfull age, testifieth and saith that we Inlisted ourselves as Soldiers in ye year 1759, under Capten Richard Seiks that we went up to lake george at Albany we each of us Received a province arme & we went up to ye forte at ye narrows & did Duty under General Amherst, & on our Return home when we came to

Still water we had each of us our armes with us but by order of ye chief offisser of ye forte at ye sd Still water Each of our armes wear taken from us Sd offisser as we wear told was a leut & we wear told his name was mecains & he gave us no Receipt for said armes & further says not

Dated at Amesbury, February ye 27, 1760.

Enoch Flanders
Daniel Flanders

The foregoing was sworn to before Isaac Merrill, Justice of Peace" (*H:1*).

Children (Flanders):

592 i. James[6], b. July 10, 1766, at Amesbury, Mass. (*O:5*).
593 ii. Ezekiel[6], b. June 1, 1768, at Amesbury, Mass. (*Q:2*); died young.
+594 iii. Ichabod[6], b. Aug. 20, 1770, at Amesbury, Mass. (*Q:2*).
+595 iv. Enoch[6], b. Apr. 10, 1772, at Amesbury, Mass. (*G:12*).
+596 v. Thomas[6], b. Jan. 25, 1774, at Wiscasset, Me. (*R:1150*).
+597 vi. Daniel[6], b. May, 1777, at Amesbury, Mass. (*R:1191*; *R:404*).
+598 vii. Nancy[6], b. Nov. 30, 1778 (*Q:2*).
+599 viii. Ezekiel[6], b. Dec. 23, 1780 (*G:12*).
+600 ix. Moses[6], b. July 14, 1783, at Wiscasset, Me. (*Q:1*; *R:804*).

192 EZEKIEL[5] FLANDERS, b. May 25, 1741, at Amesbury, Mass.; d. will probated May 11, 1813 (*K:10*); m. July 7, 1763, at Kingston, N. H., by Rev. A. Tappan, to Mehitable Glidden (*D:4*); living in 1813 (*K:10*); dau. of Richard Glidden (*I:10*).

July 7, 1763, Mehitable Glidden of Brentwood, for 300 pounds, paid by John Glidden, gives up her right in the estate of Richard Glidden, late deceased, father of said Mehitable. Poplin, Oct. 29, 1765, the above Mehitable Glidden which is now Mehitebell Flanders by marriage to Ezekiel Flanders, ack. the above deed (*I:10*).

Ezekiel Flanders went to Alton, N. H., with his father, Daniel Flanders. The land deeds show that Daniel Flanders was residing in Poplin, in 1774. Poplin (now Fremont) was set off from Brentwood, in 1764, therefore, it was Ezekiel, son of Daniel, who married Mehitable Glidden, and not Ezekiel, son of Stephen[4] Flanders, as has been stated elsewhere. Further proof is given in his will.

WILL OF EZEKIEL FLANDERS

I, Ezekiel Flanders of Alton, husbandman, weak in body but of perfect mind & memory, thanks be given to God for the same, & calling to mind the mortality of my body & knowing that it is appointed for all men to die, do make & ordain this my last will & testament.

Principally and first of all I give & recommend my Soul into the hands of God who gave it & for my body I recommend it to the Earth to be buried in a Christian like & decent manner at the discretion of my executor nothing doubting but at the general resur-

rection I shal receive the same again by the mighty power of God. I give to my dearly beloved wife, Mehitable Flanders, so much of my dwelling house including the third part she is entitled to by Law as to make one half of it & in addition to her thirds I hereby order my son Jedidiah Flanders, to procure & provide sufficient fire wood halled to the door of said house & cut sutable to burn in the chimney where she shall live in sd house, but in case my wife should marry again then she shall have no other priviledge than her thirds as the Law directs & after my wives decease, my daughters, Elizabeth Flanders & Judith Flanders & Mehitable Flanders (if not then married) are to have the use & improvement of my West Room in the South side of the house among them while single & the use of one third of the cellar under said house & liberty to bake in the oven in the other part of the house & the priviledge of drawing water out of the well near the house & my son Jedidiah Flanders is to find them firewood halled & cut for them in the same manner as he is ordered to do for his mother while she lives. Each daughter is to forfit the above named previledge as soon as she marries & each one to have her previledges till married.

I give to my well beloved sons Richard & Ezekiel Flanders & to my well beloved daughters Meriam Buzzell & Molly Buzzell one dollar apiece to Each of them to be paid one year after my decease by my son Jedidiah Flanders.

I give to my well beloved sons Daniel Flanders & Enoch Flanders $20 apiece to each of them at the end of one year after my decease to be paid by my son Jedidiah Flanders.

I give to my well beloved daughters Elizabeth Flanders, Judith Flanders & Mehitable Flanders $20 apiece to Each of them to be paid them when married by my son Jedidiah Flanders and at the end of ten years from the date of this will if my daughter Elizabeth Flanders is not married then my son Jedidiah Flanders is to procure and find a good cow for her to keep the same the whole of the time for the use of my said daughter Elizabeth till she marries & all the remainder of my estate both real & personal I give to my well beloved son Jedidiah Flanders to him and his heirs & assigns forever he paying all my just debts & funeral charges & all the Legacies & fulfilling All the things appointed for him to fulfill as is above named

And I do constitute, make & ordaine my son Richard Flanders my only & sole Executor to this my last will & testament 12 Feb. 1799

11 May 1813, probated; presented by Jedidiah Flanders (*K:10*).

Jan. 31, 1799, Ezekiel Flanders, of Alton, granted land in Alton to Richard Flanders and Ezekiel Flanders, Jr. (*I:13*).

Thomas Flanders, brother of Ezekiel Flanders, Sr., bought land in New Durham Gore (now Alton) in 1773. David Edgerly Flanders stated in a brief family genealogy, compiled by him, that his great grandfather Daniel Flanders moved to Alton, with his wife, his two sons, Ezekiel and Thomas, and one daughter, who had married Jonathan Coffin, and that they bought adjoining land. It is probable, therefore, that the first five children of Ezekiel Flanders were born in Poplin, as the first purchase of land in Alton was in 1773.

Children (Flanders):

+601 i. Richard[6], b. Oct. 30, 1764 (*Q:2*).
602 ii. Elizabeth[6], b. Aug. 6, 1765 (*Q:2*); unmarried in 1799 (*K:10*).
+603 iii. Ezekiel[6], b. Oct. 10, 1767 (*Q:2*).
604 iv. Miriam[6], b. Sept. 26, 1769 (*Q:2*); died young.
605 v. Miriam[6], b. Mch. 6, 1772 (*Q:2*); m. prior to 1799, to —— Buzzell (*K:10*).
+606 vi. Daniel[6], b. 1774 (*B:82; K:10*), at Alton, N. H.
607 vii. Enoch[6], b. Oct. 30, 1775 (*Q:2*), at Alton, N. H. Dec. 26, 1795, Enoch Flanders of Alton, purchased a lot of land in Strafford, Vt., from Jesse Ward of Henniker, N. H., and on Aug. 18, 1801, Enoch Flanders of Alton, sold land in Strafford, Vt., to his brother Daniel Flanders of Strafford (*I:18*).
+608 viii. Mary[6], b. June 2, 1778, at Alton, N. H. (*Q:2*).
609 ix. Judith[6], b. June 6, 1780, at Alton, N. H. (*Q:2*); unmarried in 1799 (*K:10*).
+610 x. Jedidiah[6], b. Aug. 24, 1782, at Alton, N. H. (*B:103*; *Q:2*).
+611 xi. Mehitable[6], b. June 30, 1785, at Alton, N. H. (*B:37*).

193 SARAH[5] FLANDERS, b. June 4, 1743, at Amesbury, Mass.; d. prior to 1777; m. Feb. 19, 1767, at South Hampton, N. H., to Jonathan Coffin (*O:93*); b. Oct. 1, 1747, at Newbury, Mass. (*E:41*); d. "Sacred to the memory of Maj. Jonathan Coffin who died Apr. 11, 1813, in the 66th year of his age," bur. old Flanders' cem., Alton, N. H. (*B:103*); he m. (2) Jane Brown (*M:5*).

No children have been found recorded for Sarah Flanders and Jonathan Coffin. As Jonathan Coffin had a son Benjamin b. Aug. 28, 1777, by his wife Jane Brown, Sarah Flanders doubtless d. prior to 1777. Jane Brown is bur. in the old Flanders' cem., at Alton, "Sacred to the memory of Mrs. Jane Coffin, relict of Maj. Jonathan Coffin, who died at Alton Feb. 27, 1818 in the 65th year of her age" (*B:103*). This old cemetery is in a very neglected condition, many of the stones broken and it is probable that Sarah, wife of Jonathan Coffin, was also buried there.

In 1773, Jonathan Coffin and Thomas Flanders bought 200 acres of land in New Durham Gore (now Alton) from John Moffatt, of Portsmouth, N. H. (*I:13*).

195 THOMAS[5] FLANDERS, b. May 19, 1749, at Amesbury, Mass.; d. Apr. 28, 1828, at Alton, N. H. (*Q:3*); m. (int. Dec. 2, 1775), at Salisbury, Mass., to Eunice Eastman (*O:88*); b. Jan. 4, 1756 (*E:62*); living in 1828, at Alton, N. H. (*K:10*); dau. of Ezekiel Eastman and Sarah Blaisdell (*E:62*).

Miss Ella Flanders of Franklin, N. H., and Mrs. Harry Augustus Smith of Branford, Conn., have very kindly contributed the following data on Thomas[5] Flanders. In 1894, David Edgerly Flanders,

grandson of Thomas[5] Flanders, collected this material, and compiled a brief family genealogy, which is now owned by Mrs. Smith.

> "My grandfather Thomas, his brother Ezekiel and a sister who married John Coffin, with their father and mother moved from Amesbury to Alton and bought adjoining land. Thomas Flanders was a master ship-builder and was in the battle of White Plains, N. Y., Oct. 28, 1776. He died at Alton, Apr. 28, 1828. There is a tradition that grandfather had a maiden sister living in Amesbury. My great grandfather, Daniel, moved from Salisbury to Brentwood between 1755 and 1759."
>
> "Thomas was a ship carpenter and built vessels for the Government at Sheepscott River, Maine. As master builder, Thomas Flanders built the first decked vessel on Winnipesaukee Lake, and the white oak frame can be seen on the south shore. His house at Alton has a white oak frame. He had a fine farm and a fine orchard of excellent fruit. The latter part of his life was spent visiting his friends and relatives. He was a great favorite with the children of whom he was very fond. He was a man of a happy disposition and a noted entertainer with his stories of war, and witch craft, having a fine memory. He was 5 feet 7 inches in height; weight from 130 to 135 pounds. He was once pressed to accept a Major's commission, but declined. His manner of dressing was according to the Continental times; hat with a wide brim made fast on the sides of the crown; pants buttoned around the hips, no suspenders, vest long and drawn over the pants; coat of Continental fashion with large brass buttons. He was a true friend of the Republic and fought under Washington at White Plains, N. Y., and also in a second enlistment, at the battle of Trenton. Previously he was in the army round about Boston at the time of and after the battles of Concord & Lexington. Thomas married Eunice Eastman, a sister of Daniel Webster's and Ezekiel Webster's mother. She was a remarkable woman, could, by reading once, remember and repeat any event.
>
> "Thomas died in Alton and was buried in the North west corner of the yard, with a small stone marking his grave, with the letters T. F. on the top of the stone, the cemetery is on the West line of the homestead, built previous to 1776 and in good condition." (Eunice Eastman was a niece of the mother of Daniel Webster, not a sister, as given above.) (*E:62*).

Thomas Flanders was on the pay roll of Capt. Aaron Kinsman's co., Col. John Stark's regt., to the 1st of Aug., 1775; time of entry, May 8, 1775 (*G:30*). Thomas Flanders, private, Capt. John Moody's co., Col. Baldwin's regt. This regiment was in the Battle of White Plains, Oct. 28, 1776 (*G:15*).

"John Moffatt of Portsmouth for 120 pounds lawfull money, paid by Jonathan Coffin & Thomas Flanders, both of Poplin, ship carpenters, grants a tract of land called the Gore, bounded northwesterly on Gilmanton, northerly on Winnepisseokee Pond, easterly on New Durham & southwesterly on Barnstead, to contain 200 acres, part of lot No. 10, in the 3rd range of lots in sd Gore, bounded by the lot conveyed to Andrew Glidden to the lot conveyed to John Glidden, not to interfere with the lot of David Glidden. 30th Nov.

4th year of His Majesty's reign Annoque Domini, 1773" (*I:13*). Aug. 22, 1775, Thomas Flanders of the Gore, and Jonathan Coffin of the Gore, divided the land they purchased of John Moffatt of Portsmouth (*I:13*).

WILL OF THOMAS FLANDERS

"I, Thomas Flanders of Alton, husbandman, being in health of body & of sound disposing mind and memory, considering the uncertainty of this life & being desirous to settle my worldly affairs while I have strength and capacity so to do Do make & publish this my last will & testament

*Firstly:* I give & bequeath to my beloved wife Eunice Flanders the one third part of all my Real Estate & the whole of my dwelling house, a right in said house for my daughter Sarah, as hereafter mentioned, the above I give unto my said wife so long as she shall remain my widow & no longer I also give unto her one cow 5 sheep all my household furniture & 1/3 of my farming utensils reserving however unto my son Thomas Flanders the exclusive right of his dwelling house standing on my land:

*Secondly:* I give unto my son Thomas Flanders all my real & personal estate not herein otherwise disposed of subject to the incumbrances hereinafter mentioned

*Thirdly:* I give unto my daughter Sarah Flanders, singlewoman, a right to live in my dwelling house and to be supported out of the income of my estate by my son so long as she shall remain unmarried & no longer: if she shall marry I give unto her $50 to be paid by my son at her marriage day

*Fourthly:* I give unto my daughter Betsey Hodgdon, wife of Benjamin Hodgdon, one dollar in 1 year after my decease

*Fifthly:* I give unto my daughter Eunice Demick, wife of Benjamin Demick, one dollar to be paid one year after my decease

*Sixthly:* I give unto my daughter Eleanor Flanders singlewoman, $50 in one year after my decease

*Seventhly:* I give unto my daughter Hannah Libby, wife of Moses Libby, one dollar one year after my decease

*Eighthly:* I give unto my daughter Fannie Flanders, singlewoman, $50 one year after my decease

*Ninthly & Lastly:* I appoint my son Thomas Flanders executor of this my last will & testament 8 Sept. 1813

Will probated, 16 May 1828 (*K:10*)

Children (Flanders), all b. at Alton, N. H. (*Q:2*):

612 i. Sarah[6], b. Mch. 2, 1776; unmarried in 1813 (*K:10*).

613 ii. Betsey[6], b. May 15, 1778; m. Benjamin Hodgdon (*K:10*).

614 iii. Eleanor[6], b. Dec. 29, 1781; unmarried in 1813 (*K:10*).

615 iv. Eunice[6], b. Sept. 15, 1783; m. Jan. 15, 1805, at Gilmanton, N. H., to Benjamin Demick of Alton (*O:42; K:10*).

+616 v. Hannah[6], b. Jan. 10, 1785.

617 vi. Fannie[6], b. Oct. 20, 1788; unmarried in 1813 (*K:10*).

+618 vii. Thomas[6], b. Feb. 13, 1791 (*Q:2*), or Aug. 15, 1792 (Mss. of Norman F. Edgerly, 1856, nephew of Nancy Edgerly, wife of Thomas Flanders).

221 ELIJAH[5] FLANDERS, b. Mch. 4, 1743/4, at Salisbury, Mass.; m. Deborah Martin (*F:13*); b. July 4, 1745 (*E:171*); dau. of Jonathan Martin and Deborah Worthen (*E:171*).

No proof of this descent has been found, but by examining and eliminating all other possibilities, meager evidence has been obtained which indicates that Elijah[5] Flanders may have been the son of Ebenezer[4] Flanders. Ebenezer[4] had an unnamed son born in Salisbury in 1743/4, no record of whose death is given. This date of birth corresponds within a year to the birth of Elijah's wife, Deborah Martin. Nehemiah[4] Flanders, brother of Ebenezer[4], had a son, Hezekiah, who may have been the father of Elijah[6] Flanders of Norwich, Conn., for the correspondence of the names between the children of Elijah[6] of Norwich and those of Nehemiah[4] suggests a close relationship. As the name, Elijah, does not occur in the family previous to this time, it would indicate a relationship between Elijah[5] Flanders of Amesbury, and the line of Nehemiah[4], which could come only through Ebenezer[4], brother of Nehemiah[4]. And again, Elijah[5] and Hezekiah[5] were both ship caulkers. Several of the sons of Benjamin[4] Flanders, cousin of Ebenezer[4], located in Weare, N. H., as did Elijah[6], son of Elijah[5] Flanders. This descent for Elijah[5] Flanders is offered as the only apparent possibility in the lack of more positive evidence of his origin.

Elijah Flanders, Amesbury, private, Capt. Timothy Barnard's co. of Minute-men, of East Parish in Amesbury, which marched on the alarm of April 19, 1775, service, 6 days (*G:30*).

Mch. 24, 1767, Thomas Parsons of Amesbury, for 9£, 12sh., paid by Elijah Flanders of Salisbury, caulker, grants land in Amesbury, near John Martin's place (*I:5*).

Children (Flanders), all b. at Amesbury, Mass. (*O:5*):

+619 i. Elijah[6], b. Feb. 10, 1764.
620 ii. Betsey[6], b. Nov. 10, 1766.
+621 iii. Sally[6], b. Aug. 10, 1768.
+622 iv. Joshua[6], b. Mch. 26, 1770.
623 v. Molly[6], b. Aug. 10, 1771.
624 vi. Rhoda[6], b. Nov. 9, 1773.
625 vii. Lydia[6], b. May 18, 1778.

224 JOSEPH[5] FLANDERS, b. May 1, 1735, at Salisbury, Mass.; m. (1) Aug. 21, 1760, at Salisbury, Mass., to Betty Adams, by Samuel Webster, clerk (*O:88a*); b. June 21, 1742 (*G:34*); dau. of Archelaus Adams and Mercy Dow (*G:34*); m. (2) (int. Oct. 17, 1761), at Salisbury, Mass., to Elizabeth Silley of Hampton Falls, N. H. (*O:88*).

Joseph Flanders of Salisbury, Mass., served from Apr. 10, to Nov. 14, 1758, in Capt. William Osgood's co., Col. Jedidiah Preble's regt. (*G:39*).

Children (Flanders), by second wife, all b. at Salisbury, Mass.:

626 i. Betty Adams[6], b. Dec. 2, 1762 (*P:49*); d. Feb. 26, 1852, at Salisbury, ae 89y, unmarried (*O:88*).
+627 ii. Winthrop[6], b. Jan. 21, 1765 (*O:88a*).
+628 iii. John[6], b. Sept. 14, 1768 (*O:88a*).
+629 iv. Ralf Cross[6], b. Dec. 6, 1770 (*O:88a*).
630 v. Josephiss[6] (Joseph S. ?), b. Feb. 27, 1773 (*O:88a*).

225 HANNAH[5] FLANDERS, b. May 6 or 7, 1738, at Salisbury, Mass.; m. (int. Jan. 26, 1760) Feb. 27, 1760, at Salisbury, to Adonijah Colby (*P:49*); b. Apr. 19, 1738, at Amesbury (*F:13*); son of Thomas Colby and Mary Wells (*F:13*).

Children (Colby), all b. at Amesbury, Mass. (*F:13*):

631 i. Betty[6], b. Feb. 28, 1761.
632 ii. Ruth[6], b. Mch. 31, 1763.
633 iii. Nabby[6], b. May 12, 1765.
634 iv. Molly[6], b. June 5, 1767.

227 NATHAN[5] FLANDERS, b. Mch. 3, 1743/4, at Salisbury, Mass.; d. Jan. 6, 1819, at Salisbury (*O:88a*); m. Dec. 18, 1771, at Kensington, N. H., by Rev. Jeremiah Fogg of Kensington, to Deliverance Clifford (*O:56*); b. Aug. 25, 1747, at Kensington (*O:56*); d. Feb. 24, 1822, at Salisbury, Mass. (*O:88*); dau. of John Clifford (*O:56*).

Children (Flanders), all b. at Salisbury, Mass.:

+635 i. Nathan[6], b. Apr. 25, 1773 (*O:88a*).
+636 ii. James[6], b. July 2, 1778 (*Q:2*; *B:2*).
+637 iii. John[6], b. Jan. 1, 1781 (*O:2*).
638 iv. Moses[6], b. May 4, 1784 (*Q:2*); d. Jan. 4, 1817, at Salisbury, Mass. (*O:88a*).

228 JACOB[5] FLANDERS, b. 1745 (*B:2*); bp. Aug. 17, 1746, at West Parish Ch., Salisbury, Mass. (*F:13*); d. Dec. 24, 1821, at Salisbury, bur. in Prospect St. cem., Amesbury, Mass., ae 76y (*B:2*); m. (int. Dec. 17, 1768) Jan. 2, 1769, at Salisbury, to Hannah Greenfield (*O:88a*); b. Oct. 3, 1746, at Salisbury, Mass. (*P:49*); d. Jan. 19, 1831, at Salisbury, bur. Old Prospect St. cem., Amesbury, ae 84y (*B:2*); dau. of Bennet Greenfield and Elizabeth[4] Flanders (No. 101).

Jacob Flanders, Salisbury, private, Capt. Henry Morrill's co., Col. Caleb Cushing's regt., which marched April 20, 1775, in response to the alarm of Apr. 19, 1775; service 7 days; also in Capt. John Peabody's co., Col. Ebenezer Francis' regt., to Nov. 29, 1776 (*G:30*).

Children (Flanders), all b. at Salisbury, Mass. (*O:88a*):

+639 i. Joseph[6], b. Aug. 9, 1769.

+640 ii. Bennet[6], b. Mch. 6, 1772.
+641 iii. David[6], b. May 6, 1774.
642 iv. Hannah[6], b. Jan. 14, 1778; d. Jan. 4, 1826, at Salisbury (*O:88*); never married.
+643 v. Nancy[6], b. Mch. 4, 1783.
644 vi. William[6], b. Apr. 23, 1786; d. Dec. 21, 1816, at Salisbury, "an insane person" (*O:88a*).
+645 vii. Jacob[6], b. Mch. 4, 1788.
+646 viii. Enoch[6], b. Oct. 5, 1792.

229 JARVIS[5] FLANDERS, b. Oct. 13, 1738, at Salisbury, Mass.; d. "In memory of Mr. Jarvis Flanders died Jan[ry] 24[th] 1778 in ye 39[th] year of his Age," bur. Union cem., Amesbury, Mass. (*G:17*); m. Mary Davis (*F:13*); b. Aug. 12, 1742, at Amesbury, Mass. (*F:13*); d. "In memory of Mrs. Mary Flanders wife of Jarvis Flanders died July ye 21[st] 1775 in ye 33[rd] year of her Age," bur. Union cem., Amesbury (*G:17*); dau. of Nehemiah Davis and Hannah —— (*F:13*).

Apr. 10, 1759, return dated Newbury, Jarvis Flanders one of the men enlisted or impressed for his Majesty's service of the province of Massachusetts Bay, in the regiment of Joseph Gerrish, Esq., Col., to be put under the immediate command of His Excellency Jeffrey Amherst, Esq., General & Commander-in-Chief of His Majesty's forces in No. America for the invasion of Canada (*H:58*). Serg. Jarvis Flanders was in Capt. Henry Morrill's co., Col. Caleb Cushing's regt., which marched Apr. 20, 1775, in response to the alarm of Apr. 19, 1775, service, 8 days (*G:30*).

Jarvis Flanders was a shipwright. In 1761, he purchased a dwelling house and land adjoining, from Dean Wadleigh, and in 1773, he purchased of John Wadleigh, "one compleat third part of a grist mill in Salisbury, known as Wadleigh's Mills, and one third part of the Water Course privileges and appurtenances & all commodities anyways belonging or appertaining to said mill & privileges & Tackles thereof" (*I:5*).

Feb. 19, 1778, Nehemiah Flanders, of Newburyport, cordwainer, and Hezechiah Flanders, calker, of Salisbury, gave bond for the administration of the estate of Jarvis Flanders, shipwright, late of Salisbury, deceased. The inventory of the estate showed a right to land in Warner, N. H. Accounts were paid to Hezechiah, Hophni & Jacob Flanders. Nehemiah Flanders was appointed administrator (*K:4*).

Children (Flanders), both b. Salisbury, Mass. (*O:88a*):

647 i. Benaiah[6], b. June 10, 1769; d "Here is Interred Benaiah SOn TO Mr Jarvis & Mrs. Mary Flanders Who Dest April ye 11th 1771 Aged 1 year 10 mo" (*G:17*).
+648 ii. Benaiah[6], b. Feb. 7, 1772.

231 HEZECHIAH[5] FLANDERS, b. July 5, 1742, at Salisbury, Mass.; d. Oct., 1826, at Northport, Me. (*O:113*); m. (int. Sept. 28, 1765) Dec. 5, 1765, at Salisbury, Mass., to Martha Eastman, by Samuel Webster, clerk (*O:88a*).

Apr. 10, 1759, Hezekiah Flanders was in Col. Joseph Gerrish's regt., under command of His Excellency Jeffrey Amherst, for the invasion of Canada (*H:58*). He was also a Minute-man in Capt. Jonathan Evans' co., Col. James Frye's regt., which marched on the alarm of April 19, 1775; was in Camp at Cambridge, May 17, 1775, and in the company return for June and October, 1775; was engaged as Serg. in Capt. Jonathan Evans' co., Col. Samuel Johnson's regt., Aug. 18, 1777; discharged, Nov. 30, 1777 (*G:30*).

In 1790, Hezekiah Flanders of Salisbury, calker, & Martha, his wife, sold a piece of land in Salisbury, called Webster's Point, which they bought of Peter Russell in 1765 (*I:5*). In 1793, he was listed as one of the settlers on the Waldo Patent, at Duck Trap, now Northport & Lincolnville, Me. Nov. 14, 1793, his rights to the possession of this land were listed for investigation (*G:9*). He calked the "Jennie Miller," the first vessel built in Belfast, Me. (*H:5*).

In 1778, Hezekiah and his brother, Nehemiah Flanders, signed a bond for the administration of the estate of their brother, Jarvis Flanders (*K:4*).

Children (Flanders): in the census of 1790, he is listed as having 1 male over 16y, 2 males under 16y, and 1 female:

+649 i. William[6] (*O:113*).

+650 ii. Elijah[6] (perhaps).

651 iii. Nancy[6] (perhaps), b. 1783; d. May 23, 1867, at Preston, Conn., ae 84y (*M:3*).

234 NEHEMIAH[5] FLANDERS, b. Sept. 2, 1749, at Salisbury, Mass.; d. Aug. 21, 1823, at Newburyport, Mass., ae 74y (*P:41*); m. (int. Sept. 23, 1775), at Newburyport, to Sarah French (*P:41*); b. July 13, 1755 (*F:7*); d. Sept. 12, 1829, at Newburyport, Mass., ae 74y (*P:41*); dau. of Joseph French and Abigail —— (*F:7*).

Nehemiah Flanders was a cordwainer. In 1778, he was appointed administrator of his brother Jarvis' estate, and in 1793, was made guardian of Jarvis' son, Benaiah. In 1786, he assisted in the settlement of his brother David's estate. He was also administrator of his son Samuel's estate in 1811 (*K:4*).

June 29, 1824, John Flanders of Newburyport, cabinet maker, shows that Nehemiah Flanders of Newburyport, cordwainer, has died intestate within a year. His widow, Sarah, son William, and all the children of Nehemiah request that John be appointed administrator of the estate (*K:4*).

Children (Flanders), all b. at Newburyport, Mass. (*P:41*):

+652 i. John[6], b. Oct. 9, 1776.

653 ii. Levi[6], b. May 1, 1778; d. Sept. 18, 1779, at Newburyport, ae 1y, 4m (*P:41*).

654 iii. Sally[6], b. Mch. 7, 1780.

+655 iv. Nehemiah[6], b. Mch. 10, 1782.

656 v. Samuel[6], b. Feb. 18, 1784; d. Aug. 15, 1811, drowned at sea (*Q:2*). Dec. 5, 1811, Nehemiah Flanders, cordwainer, John Flanders, cabinet maker, Nehemiah Flanders, Jun., cordwainer, all of Newburyport, signed a bond for the administration of the estate of Samuel Flanders, late of Newburyport, deceased. Nehemiah Flanders was appointed administrator (*K:4*).

657 vi. Rebecca[6], b. Mch. 18, 1786; d. July 2, 1858 (*Q:2*); m. May 22, 1803, at Newburyport, to Edmund Racklieft (*P:41*).

+658 vii. Charles[6], b. Feb. 11, 1788.

659 viii. Hannah[6], b. Jan. 31, 1790; d. Aug. 13, 1871 (*Q:1*); m. May 30, 1842, at Newburyport, to Thomas Goodhue (*P:41*); no issue. She was Thomas Goodhue's 3rd wife; he was b. Dec. 28, 1779 (*E:80*); d. Feb. 15, 1859 (*E:80*); son of John Goodhue and Mary Potter (*E:80*); m. (1) June 2, 1807, at Newburyport, to Hannah Ferguson (*E:80*); m. (2) Oct. 1826, to Sarah (——) Reed, who d. May 5, 1838 (*E:80*).

660 ix. Nathaniel[6], b. Aug. 14, 1792; d. May 25, 1816, drowned at sea (*Q:2*).

+661 x. George[6], b. June 30, 1794.

662 xi. William[6], b. May 14, 1796; d. July 8, 1833, at Newburyport, ae 37y (*P:41*). June 10, 1834, John Flanders of Newburyport, cabinet maker, administrator of the estate of William Flanders of Newburyport, cordwainer, only brother living in this state, there being no father, mother, nor widow, nor child of the deceased. Sally & Hannah Flanders presented accounts against the estate for nursing him in his last sickness (*K:4*).

663 xii. Mary[6], b. Aug. 21, 1798; d. Jan. 31, 1809, at Newburyport, in her 11th year (*P:41*).

237 HANNAH[5] FLANDERS, bp. July 4, 1756, at West Parish Ch., Salisbury, Mass.; m. (int. Jan. 24, 1777) Apr. 27, 1777, at Newbury, Mass., to Richard Davis of Newburyport (*F:13*).

Children (Davis), all b. at Newbury, Mass. (*P:40*):

664 i. Richard[6], b. Sept. 29, 1777.

665 ii. John[6], b. Jan. 1, 1779; d. Jan., 1832, at Newbury, Mass., ae 53y (*P:40*).

666 iii. Rachel[6], b. June 17, 1780; d. Apr. 5, 1825, at Newbury, Mass., ae 45y (*P:40*).

238 ELIZABETH[5] FLANDERS, b. Sept. 30, 1741, at Newbury, Mass.; bur. Nov. 6, 1808, at Newbury, Mass., ae 67y (*P:40*); m. Sept. 22, 1765, at Newbury, Mass., to John Flood, Jr. (*P:40*); bur. Apr. 19, 1796, at Newbury (*P:40*).

Children (Flood), all b. at Newbury, Mass. (*P:40*):

667 i. Rebecah[6], b. Mch. 8, 1766.
668 ii. Lydia[6], b. May 14, 1768; d. Nov. 9, 1819, at Newbury, ae 51y (*P:40*).
669 iii. Molly[6], b. Apr. 28, 1771.
670 iv. Moses[6], b. Oct. 31, 1773; d. May 5, 1843, at Newbury, ae 69 1/2 yrs (*P:40*).
671 v. John[6], b. 1776; d. Apr. 16, 1848, at Newbury, ae 72y (*P:40*).
672 vi. Enos[6], b. Sept. 27, 1779.
673 vii. Paul[6] (twin), b. Dec. 23, 1784.
674 viii. Silas[6] (twin), b. Dec. 23, 1784.

239 JOHN[5] FLANDERS, b. Oct. 17, 1743, at Newbury, Mass.; m. Jan. 27, 1769, at Chilmark, Mass., to Sarah Hillman (*P:18*); b. 1745 (*H:29*); dau. of Joseph Hillman and Keziah Norton (*H:29*).

In previous genealogies of the Flanders family, John Flanders, son of Richard[4] Flanders, is said to have married Hannah Bayley. Evidence is given under John[5] Flanders (No. 388), son of Prince[4] Flanders, that this is not true.

The History of Martha's Vineyard gives the following:— "John Flanders came to Chilmark as a young man, and engaged in farming, fishing, and piloting. Nothing was known of his parentage, but he was believed to have come from Salisbury, Mass., or Hampton, N. H. A John Flanders, son of David and Susanna Flanders, baptized Aug. 7, 1748, at South Hampton, may be identical with John Flanders of Chilmark." An examination of both the published and manuscript Church records of South Hampton was made, but no entry was found of this reputed baptism, nor has any record been found of the marriage of a David Flanders to a Susanna.

The identification of this John Flanders of Chilmark with John, son of Richard[4] Flanders is based upon the following evidence:—John, son of Richard[4] Flanders, was born at Newbury, Mass. in 1743; Sarah Hillman, wife of John Flanders of Chilmark, was born in 1745. John and Sarah (Hillman) Flanders had a son named Richard, also a daughter named Betsey. As John of Newbury was a son of Richard Flanders, and had a brother named Richard, and a sister Elizabeth, this significant correspondence of names may be added to the other points serving to identify John of Newbury with John of Chilmark; then, also, the brother Richard was in the seacoast defence, as was John of Chilmark. There is no other John Flanders on record who could have gone to Chilmark and married Sarah Hillman.

John Flanders, son of Richard[4] Flanders, was born at Newbury, Mass., only a few miles from Newburyport, a seacoast town located just across the river from Salisbury, Mass. The majority of the

inhabitants of Newburyport were seafaring men, and several of John's cousins were of this calling; therefore it is quite probable that John would have also followed the sea. That this identification of John Flanders of Chilmark with John Flanders, son of Richard[4] Flanders, has not been previously made is due without doubt to the false supposition that this was the John Flanders who married Hannah Bayley.

John Flanders was on the pay roll of Capt. Benjamin Smith's co., in the seacoast establishment stationed at the Island of Martha's Vineyard from June 1 to Sept. 1, 1776, and from Sept. 1st to Nov. 21st, 1776 (*G:30*).

Children (Flanders), all b. at Chilmark, Mass. (*H:29*):

+675 i. John[6], b. Sept. 14, 1769.
676 ii. Betsey[6], b. 1772; m. Sept. 1, 1791, at Chilmark, Mass., to Cyrus Hatch (*P:18*).
677 iii. Richard[6], b. 1774; d. Sept. 20, 1788, at sea (*R:667*).
678 iv. Jane[6], b. 1777; d. 1790, at Chilmark, Mass. (*R:667*).

244 MOLLE[5] FLANDERS, b. Sept. 20, 1754, at Newbury, Mass.; d. Jan. 24, 1840, at Newbury, ae 85y (*P:40*); m. Mch. 6, 1785, at Newbury, Mass., to Silas Rogers, 3rd (*P:40*); d. May 17, 1799, at Havana (*P:40*); son of Silas Rogers, Jr., and Prudence —— (*P:40*).

Children (Rogers), all b. at Newbury, Mass. (*P:40*):

679 i. Richard Flanders[6], b. Mch. 23, 1786.
680 ii. Silas[6], b. June 7, 1788.
681 iii. Jacob[6], b. June 26, 1791; m. Hannah Kelley (*E:179*).

246 BETTY[5] FLANDERS, b. Jan. 22, 1744, at Salisbury, Mass.; m. June 12, 1766, at Salisbury, to Nathaniel Davis, Jr. of Newburyport, Mass., by Samuel Webster, clerk (*O:88a*); b. Dec. 7, 1746, at Newbury, Mass. (*F:13*); son of Nathaniel Davis and Mary Lowell (*F:13*).

Children (Davis), bp. at West Newbury, Mass. (*F:13*):

682 i. Moses[6], bp. Nov. 29, 1767.
683 ii. Mercy[6], bp. Jan. 15, 1769.

247 HOPHNI[5] FLANDERS, b. Nov. 7, 1746, at Salisbury, Mass.; d. will probated May 31, 1808, at Warner, N. H. (*K:7*); m. (1) 1766, to Mehitable Fitts (*E:70*); d. 1796 (*E:70*); dau. of Nathaniel Fitts and Mehitable Derbon (*E:70*); m. (2) Feb. 2, 1797, at Warner, N. H., to Betsey Silver of Warner (*O:105*).

June 6, 1786, Daniel Fitts and Hophni Flanders & Mehitable, his wife, all of Salisbury, "make covenant of division of land in Salisbury, on which are two homesteads, which is to be divided as the fence now stands: Daniel Fitts relinquishes his claim to land

between the fence and land of widow Judith Greele to Hophni Flanders & his wife, Mehitable; Hophni & Mehitable Flanders relinquish their claim to Daniel Fitts to land between the fence and that land formerly belonging to George Brown," also they release to Daniel Fitts the piece of land in Goodale Swamp (*I:5*). June 25, 1787, Hophni Flanders & Mehitable Flanders grant a parcel of land in Salisbury to Thomas Arnold bounded easterly by land Dea. Nathaniel Fitts gave to Mehitable Flanders by his last will & testament (*I:5*).

Jan. 19, 1797, Hophni Flanders of Warner, grants land in Warner to Ezekiel Flanders of Warner (*I:7*).

WILL OF HOPHNI FLANDERS OF WARNER

I bequeath to my wife, Betsey, the whole of my estate for a term of 14 years to enable her to bring up the children & pay debts, funeral expenses, etc; she is to have half of the estate when my son Phineas shall be 21 years of age; to my son Hophni, one half the real estate if he shall live upon it but if Hophni leave the place before the age of 21 he shall have but $100; Phineas is to have all the estate not otherwise disposed of at the age of 21 if he pay my two youngest daughters Betsey & Sophia, $20 each & if my wife shall have a child within 9 mos. after my decease the said Phineas shall pay it $20. also; to my son Ezekiel Flanders I give $1 to be paid out of the estate within 17 years; to my daughter, Sarah Colby, wife of John Colby of Warner, $1 to be paid within 17 years; to son Moses Flanders, $1 to be paid within 17 years; to daughter Mitte Straw, wife of Jonathan Straw, Jun. of Warner, $1 to be paid within 17 years; to son Peter Flanders, $1 to be paid within 17 years; to daughter Molly Brown, wife of Samuel Browne, $1 to be paid within 17 years; to daughter Nanna Flanders, $10 to be paid within 17 years. Will dated Jan. 12, 1807; probated May 31, 1808. Richard Bartlett and Hophni's wife, Betsey Flanders, made executor & executrix (*K:6*).

"Feb. 28, 1793, This may Certify that the pearsons hereafter named have manifested that theay are of the Antipedo Baptist principle & are desirors to be received as members of said society in Warner: Hophni Flanders, Ezekiel Flanders, Christopher Flanders" (*H:46*).

Hophni Flanders, private, Capt. Jonathan Evans' co., Col. James Frye's regt.; return of men in camp at Cambridge, dated May 17, 1775 (*G:30*).

Children (Flanders):

684 i. Sarah[6], b. Aug. 22, 1769, at Salisbury, Mass. (*O:88a*), bp. "in private" at 1st Ch., in Salem, Oct. 5, 1769 (*G:2*); died young.

+685 ii. Ezekiel[6], b. Dec. 5, 1771, at Salisbury (*O:88a*).

686 iii. Sarah[6], b. Mch. 16, 1774, at Salisbury (*O:88a*); m. Nov. 17, 1796, at Warner, N. H., to John Colby (*O:105*).

+687 iv. Moses[6], b. June 28, 1779, at Salisbury (*O:88a*).

688 v. Mitte[6], b. Feb. 19, 1781, at Salisbury (*O:88a*); m. Nov. 25, 1802, at Warner, N. H., to Jonathan Straw, Jr. (*O:105*).

+689 vi. Peter[6], b. Jan. 17, 1783, at Salisbury (*O:88a*).

690 vii. Molly[6], bp. Mch. 12, 1786, at Salisbury (*P:49*); m. Dec. 4, 1806, at Warner, N. H., to Samuel Brown of Hollis, N. H. (*O:105*).

+691 viii. Hophni[6], b. Oct. 4, 1788, at Warner, N. H. (*O:105*).

692 ix. Nanna[6] (will of Hophni) (*K:7*); she was to receive $10 from her father's estate in 17 years after his decease.

+693 x. Phineas[6] (*K:7*).

By second wife:

694 xi. John[6], b. Oct. 24, 1797, at Warner, N. H. (*O:105*); may have died young, as he was not mentioned in his father's will.

695 xii. David[6], b. Feb. 27, 1799, at Warner, N. H. (*O:105*); not mentioned in father's will, probably died young.

696 xiii. Betsey[6], b. Feb. 28, 1800, at Warner, N. H. (*O:105*).

697 xiv. Sophia[6] (*K:7*); m. Dec. 25, 1823, at Salisbury, N. H., to William Colby of Salisbury, N. H. (*O:90*).

+698 xv. Daniel[6], b. July 10, 1807, at Warner, N. H. (*O:105*); was to receive $20. from his father's estate in 17 years after the decease of his father (*K:7*).

261 DANIEL[5] FLANDERS, b. Mch. 31, 1738, at Salisbury, Mass.; d. 1784, at Warner, N. H.; m. Apphia Farrington (*Q:4*); she m. (2) Aug. 15, 1787, at Warner, Timothy Clough of Hopkinton, N. H. (*O:105*).

Daniel Flanders was one of those who agreed verbally, or by letter, to become a settler of Warner. On Aug. 9, 1763, the proprietors met at the house of Capt. Jonathan Barnard, Innholder in Amesbury. Daniel was living in Hawke (Danville), N. H. at the time, and sometime between 1763 and 1773, he removed to Warner, and lived at the Lower Village (*H:46*). Daniel Flanders was the first Town Clerk of Warner and held the office nearly to the time of his death. On May 14, 1771, it was voted at town meeting that Daniel Flanders "shall keep the Settlers Bond taken from Daniel Gales of Concord" (*H:46*).

Daniel Flanders was on the "Larm List" of Capt. Daniel Flood's co. "Daniel Flood Captain; thomas Rowell, first Lev[t]; Philip Flanders, 2 Lev[t]; Joseph Currier, Ensign." The list was sent to Major Chandler in Hopkinton, with the following message: "Sir I have sent you a return of my Company according to your ordrs wee mustered and Can not make out to Chuse any Serjants as yet as for fire arms wee have not got half Enough and where to get them wee know not our men Saith they Cannot get guns for they are not in the Country & Shall See you nex[t] week—this from yours to serve

Daniel Flood" (*G:15*).

The History of Warner, by Walter Harriman, gives the following account of the cause of Daniel Flanders' death: "—Lightening struck one of the trees on Daniel Flanders place, broke it down and shivered it to pieces. Flanders hauled it home for firewood and in doing this, stuck a sliver into his hand. He got cold in this slight wound and died. From this circumstance most of the people believed and some believe to this day (1879), that the electric fluid poisons the wood and that a scratch from a splinter from such a tree, is sure death" (*H:46*).

May 28, 1786, Apphia Flanders of Warner, "widdo," was appointed administratrix of the estate of her late husband, Daniel Flanders, deceased. She sold the land in Warner to Calvin Flanders (*I:7*). She was allowed to sell the land to pay the debts of the deceased (*K:6*). Mch. 16, 1789, Timothy Clough and Apphia Clough, his wife, and Sarah Flanders of Warner, and John Cass and Apphia Cass, his wife, sell land in Warner to Joseph Bartlett of Warner (*I:7*).

Children (Flanders):

699 i. Child[6], date of birth unknown; "Feb. 4, 1764, Attended ye funeral of Dan'l Flanders child." Diary of Rev. Timothy Walker of Concord (*G:45*).

700 ii. Apphia[6], b. date unknown; m. Nov. 29, 1787, at Hopkinton, N. H., to John Cass of New Chester, N. H. (*O:55*).

+701 iii. Abigail[6] (*Q:4*).

702 iv. Sarah[6], (*Q:4*); m. Oct. 20, 1791, at Warner, N. H., to Oliver Clement of Warner (*O:105*); b. ca 1767 (*E:177*); son of Moses Clement and Thankful Coburn (*E:177*).

+703 v. Stephen[6], b. July 17, 1775 (*O:106*).

262 JAMES[5] FLANDERS, b. Mch. 1, 1739/40, at Salisbury, Mass.; d. Jan. 8, 1820, at Warner, N. H. (*G:13*); m. (1) Jan. 14, 1762, at Hampstead, N. H., by Rev. Henry True of Hampstead, to Ruth Powers (*O:48*); m. (2) Sept. 16, 1789, at Kingston, N. H., by Elihu Thayer, to Martha Greeley of East Kingston (*D:4*); m. (3) Jan. 6, 1793, at Warner, N. H., to Abigail (——) Waldron (*O:105*).

James Flanders removed from Danville to Warner some years later than his brother, Daniel, and settled on Burnt Hill." He had a small productive farm, which occupied his time in summer, and he made and mended shoes in the winter. He was much in public life; was in the State Senate nine or ten years, and in the House as many; while his education was scant, his judgment was sound and for many years he was the leading man in the Councils of the State. He was a ready and effective speaker and his influence in the halls of legislation was large." (*H:46*). In 1789 and 1791, he was representative from Warner to the General Court, and again in 1807; he was State Senator of New Hampshire from 1794-1799, and from

1800-1803 (*G:13*). He held many town offices, being Moderator of the Town Meeting in 1786, 1799, 1800-1802, 1810, and 1813; was Justice of the Peace in 1794; tax collector in 1788, and assessor in 1793 and 1794.

May 22, 1792, James Flanders was one of a committee who ordered a road laid out from Salisbury, N. H. to Sutton, N. H. Dec. 7, 1796, he signed a petition for the grant of a township in the northern part of the state, so that "our young men, the flower and pride of the state" need not "be obliged to seek for land to cultivate and places of residing without the bounds of the Union, in the provinces of Upper and Lower Canady" (*G:15*).

His land transactions were very numerous and extensive. He bought and sold land in Warner, Salisbury, and Sutton, N. H. (*I:7*), and in 1782, James Flanders of Warner and Chase Wiggins of Hopkinton bought from John Woodward of Lebanon, N. H., "one full right or share of land, being and lying in the Township of Turnersburgh" (now Chelsea, Vt.) "county of Orange & State of Vermont" (*O:25*). In 1807, he granted land in Warner to his sons, Philip, Jr., and Abner, both of Warner (*I:7*). Mch. 14, 1817, James Flanders of Warner, & "Abigail, my wife," grant land in Warner to Samuel Page of Warner (*I:8*).

Jan. 25, 1771, James Flanders was a grantee of Northumberland, N. H. This land was granted by Benning Wentworth under the usual conditions: "grantees to cut and clear a road; to settle 12 families there before 1772, and all white pine trees fit for masting to be preserved" (*G:15*).

Children (Flanders) (*Q:2*):

+704 i. Calvin[6], b. Mch. 24, 1763.
+705 ii. Philip[6], b. July 31, 1765.
+706 iii. Ezra[6], b. Oct. 13, 1769.
707 iv. Mary[6], b. Dec. 2, 1771; m. Josiah Colby of Boscawen, N. H. (*Q:2*).
+708 v. Ruth[6], b. Mch. 8, 1774.
+709 vi. Joanna[6], b. Apr. 2, 1776.
+710 vii. Timothy[6], b. Apr. 29, 1778.
+711 viii. Abner[6], b. Oct. 6, 1780.
+712 ix. Sally[6], b. Nov. 20, 1783.

263 EZRA[5] FLANDERS, b. June 3, 1743, birth recorded at West Parish Ch., Amesbury, Mass.; d. June, 1817, at Buxton, Me. (*H:39*); m. Apr. 7, 1768, at Salisbury, N. H., to Sarah Blaisdell (*O:90*); b. May 6, 1745, at Kingston, N. H. (*O:57*); dau. of Ebenezer Blaisdell and Sarah Stockman (*O:57*).

Ezra Flanders went from Hawke (Danville), to Warner, N. H., and finally settled in Salisbury, N. H., a town bordering on Warner.

In the latter part of his life he went to Buxton, Me., being an early pioneer of that town (*H:39*).

June 7, 1794, he was chosen deacon of the Baptist Church in Salisbury, N. H. (*H:41*). Mch. 21, 1796, Ezra Flanders of Salisbury, tanner, granted land in Warner to Abigail Flanders, wife of James Flanders, of Warner, Esq. (*I:7*).

Children (Flanders), births recorded at Salisbury, N. H. (*O:90*):

+713 i. John[6], b. Jan. 24, 1769.
714 ii. Dolly[6], b. Nov. 19, 1770; d. Mch. 6, 1841 (*Q:1*); m. Mch. 4, 1803, at Corinth, Vt., to Eliphalet Stevens (*M:6*).
+715 iii. James[6], b. Aug. 26, 1772.
+716 iv. Daniel[6], b. Aug. 30, 1774.
+717 v. Abner[6], b. Apr. 13, 1777.
+718 vi. William[6], b. May 12, 1779.
719 vii. Sarah[6], b. Aug. 10, 1781; d. Dec. 6, 1781, at Salisbury, N. H. (*O:90*).
+720 viii. Ezra[6], b. Oct. 8, 1783.

264 PHILIP[5] FLANDERS, b. June 22, 1746, at Salisbury, Mass.; m. Jemima Bennett (*Q:4*).

But little record has been found of this Philip Flanders. It is stated in the Town History of Warner, N. H., that he came from Hawke to Warner with his brother, Daniel, and settled on the Schoodach Road. In 1782, he was a selectman of Warner and in 1815, a representative to the General Court from Warner (*H:46*). He is listed as 2nd Lieut. in Capt. Daniel Flood's company of Militia (see Daniel[5] Flanders, No. 261). He is on the list of the Training soldiers of the town of Salisbury, N. H., drawn May 27, 1776; was in Col. J. Wyman's regiment, Capt. James Shepard's co., in July, 1776. This regiment was organized to reinforce the army in Canada (*G:15*). Feb. 6, 1777, he was mustered into Capt. Amos Morrill's co., Gen. Stark's regt. After the resignation of Gen. Stark, Col. Joseph Cilley of Nottingham was appointed to the command of the 1st N. H. regt. (*G:15*). Philip Flanders took part in the battles of Stillwater and Saratoga (*H:7*). He is also listed on the rolls from the town of Salisbury, N. H., from 1781 to 1782 (*G:15*).

He is listed in the census of 1790, as having one male under 16 years, and two females.

Children (Flanders) (*G:2; Q:4*):

721 i. Anna[6], b. May 18, 1777.
+722 ii. Philip[6], b. June 24, 1780.

265 CHRISTOPHER[5] FLANDERS, b. June 25, 1749, at Salisbury, Mass.; d. Feb. 2, 1825, at East Hatley, P. Q., Canada (*Q:4*); m. Nov. 1770, to Joanna Smith (*Q:4*); she died Mch. 19, 1817, at East Hatley, P. Q. (*Q:4*).

Christopher Flanders came to Warner from Hawke with his brother, James Flanders. In 1780, he bought land in Salisbury, N. H. from Enoch Greeley of East Kingston, N. H., and in 1784, sold this land to his brother James (*I:7*). In 1796, Christopher Flanders, tanner, granted land in Warner to Ephraim Rand (*I:7*). In 1793, he was received as a member of the Antipedo Baptist Society in Warner (*H:46*). About 1800, he moved to Canada, and the following account of him is given in "Forests and Clearings," by B. F. Hubbard:

> Christopher Flanders, a native of New Hampshire, settled on No. 13, first Range of Hatley in 1801. He may justly be termed the apostle of the Free Will Baptist Church in Hatley. Though a layman, he possessed gifts of a remarkable order—was frequently called upon to officiate at funerals and to administer the consolation of religion to the sick and the dying. His labors, in connection with those of the Rev. J. B. Crawford, a Methodist missionary from New Hampshire, Rev. Avery Moulton, and others, from Stanstead, resulted in 1802, in forming the nucleus of the Free Will Baptist Church of after years.

A description of the difficulties encountered by these early settlers in Canada, will be found under—"Western Migration," in the preface to this generation.

Children (Flanders), births all recorded at Warner, N. H. (*O:105*):

+723 i. Hannah[6], b. Dec. 25, 1772.

724 ii. Sarah[6], b. Jan. 5, 1775; m. Asa Barnes, and settled in Hatley, P. Q. (*Q:4*).

+725 iii. David[6], b. May 13, 1777.

726 iv. Deborah[6], b. July 12, 1779; d. Sept. 30, 1780, at Warner, N. H. (*Q:4*).

+727 v. Philip[6], b. Dec. 8, 1781.

728 vi. Daniel[6], b. Apr. 14, 1785; probably died young as he is not mentioned among the children of Christopher, in the account given in "Forests and Clearings."

729 vii. Mary[6], b. Apr. 4, 1788; d. Oct., 1818 (*Q:4*); m. David Smith (*G:55*).

292 RICHARD[5] FLANDERS, b. Aug. 3, 1751, at Salisbury, Mass.; d. Apr. 23, 1841, at Concord, N. H.; bur. old cem., on State & Church Sts., Concord, ae 89y (*B:25*); m. (int. Feb. 16, 1777) Mch. 20, 1777, at Concord, N. H., to Mary (Chandler) West (*E:28*); b. Jan. 27, 1760, at Concord, N. H. (*E:28*); d. May 7, 1831 (*B:25*), or May 2, 1831 (*O:29*), at Concord, bur. old cem., on State and Church Sts., ae 71y (*B:25*); dau. of Daniel Chandler and Sarah Merrill (*E:120*); she m. (1) in 1775, Ebenezer West, son of Nathaniel West and Sarah Burbank (*E:28*).

Richard Flanders signed the Association Test at Concord,

1776. On Apr. 3, 1819, David Hill of Chester, cordwainer, granted land in Concord to Richard Flanders, Jr., potter (*I:8*).

Children (Flanders), all b. at Concord, N. H. (*O:29*):

730 i. Daniel[6], b. Dec. 17, 1778; d. Dec. 9, 1854, at Concord, bur. old North cem., ae 75y (*B:25*); never married (*E:28*).

+731 ii. Hannah[6], b. July 29, 1781.

732 iii. Ebenezer[6], b. Aug. 23, 1784; d. Dec. 24, 1788, at Concord (*O:29*).

+733 iv. John[6], b. Jan. 19, 1787.

734 v. Ebenezer[6], b. 1789 (*E:28*); d. Oct. 29, 1799, at Concord (*O:29*).

735 vi. Jacob[6], b. Mch. 22, 1791; d. Nov. 9, 1795, at Concord (*O:29*).

736 vii. Lydia[6], b. Aug. 11, 1793; d. July 30, 1847, at Concord (*O:29*); bur. old North cem., ae 68y (*B:25*); never married.

+737 viii. Jacob[6], b. Feb. 7, 1796.

+738 ix. Sarah[6], b. Apr. 17, 1800.

+739 x. Mary[6], b. Feb. 21, 1803.

293 ABNER[5] FLANDERS, b. Nov. 18, 1754, at Salisbury, Mass.; bp. Jan. 19, 1755, at South Hampton, N. H. (*D:8*); d. Nov. 26, 1843, at Northfield N. H. (*Q:2*); m. (int. Aug. 14, 1773), at Concord, N. H., to Sarah Chandler (*O:29*); b. Dec. 15, 1756, at Concord (*E:120*); d. Sept. 26, 1840, at Northfield, N. H. (*Q:2*); dau. of Daniel Chandler and Sarah Eastman (his 1st wife, only child by this marriage) (*E:120*).

Abner Flanders was a miller and lived on the Mill Road at Millville, a part of Concord, N. H. (*E:28*). The latter part of his life he lived with his daughter, Mrs. Nancy Hannaford, at Northfield, N. H. She was appointed administratrix of his estate, May 28, 1844 (*K:7*).

He signed the Association Test at Concord, and he also signed the "non-intercourse agreement," prohibiting trade with Great Britain. This agreement was made subsequent to blocking up the harbor of Boston (*G:15*). Abner Flanders was in Capt. Benjamin Emery's co., Col. Loammi Baldwin's regt., in the battle of White Plains, Oct. 28, 1776; he was also in Stark's brigade and fought at Bennington, Vt. Serg. Abner Flanders discharged Sept. 20, 1777 (*G:15*).

"As soon as it was decided to raise volunteers, Col. Hutchins mounted his horse and reaching Concord on the Sabbath, he walked up the broad aisle of the church, while Mr. Walker was preaching; Mr. Walker paused in his sermon and said: 'Col. Hutchins, are you the bearer of any message?' 'Yes,' replied the Colonel, 'Gen. Burgoyne, with his army, is on the march to Albany, Gen. Stark has offered to take the command of the New Hampshire men, and, if

we all turn out, we can cut off Burgoyne's march.' Whereupon Mr. Walker said: 'My hearers, those of you who are willing to go, better leave at once.' Twenty-eight men from Concord were in Stark's brigade" (*E:28*).

Abner Flanders was in Col. Stickney's regt. at the Battle of Bennington, and the following account is given in Lyford's History of Concord, N. H.: "On the extreme right of the enemy's entrenched line, in that battle, was the Tory position, a heavy breastwork of logs. This stronghold, Col. Thomas Stickney of the eleventh with Col. Hobart of the twelfth regiment, which contained the Concord volunteers, was ordered to attack. In face of a sharp fire the two companies advanced briskly upon the enemy's position thro' an intervening cornfield from which, by Stark's orders, the men stripped each a husk and placed it beneath his hat band 'to prevent mistakes' in 'close work' with foes 'dressed like themselves' in everyday garb. The fortification was stormed and surrounded. The Tories fought obstinately, but, finally succumbed to the resistless onslaught of 'bayonet and clubbed musket' " (*H:16*).

Abner Flanders was placed on the pension roll, Feb. 19, 1833, ae 79 years (*G:15*). In 1782, he was in the Ranger service, in Capt. Webster's co., for the defence of the frontiers (*H:16*).

Children (Flanders), all b. at Concord, N. H. (*O:29; E:28*):

740 i. Molly[6], b. Feb. 26, 1774; m. (int. Feb. 21, 1789) Mch. 11, 1789, at Hopkinton, N. H., to Jonathan Carter of Concord (*E:28*); son of Daniel Carter (*E:28*). They resided in Maine (*E:28*).

+741 ii. Charles[6], b. Aug. 5, 1776.

+742 iii. Sarah[6], b. Nov. 7, 1779.

+743 iv. Nathan[6], b. Mch. 13, 1782.

744 v. Samuel Wood[6], b. June 20, 1785; m. Sept. 15, 1806, at Hopkinton, N. H., by Rev. Ethan Smith, to Mary Farwell, of Hopkinton (*M:5*); b. Apr. 19, 1787, at Groton, Mass. (*E:68*); d. Feb. 17, 1848 (*E:68*); dau. of Ephraim Farwell and Anna Bartlett (*E:68*).

+745 vi. Christopher Paige[6], b. May 11, 1788.

745a vii. Abner[6], b. May 21, 1790; m. Deborah Hill of Buffalo, N. Y. (*E:28*). They resided in Ill. (*E:28*).

+746 viii. Nancy[6], b. July 27, 1794.

747 ix. Origen[6], b. Mch. 10, 1797; d. July 16, 1798, at Concord, N. H. (*M:5*).

748 x. Apphia[6], b. Aug. 4, 1801; d. in Ill. (*E:28*).

295 Micah[5] Flanders, b. May 15, 1757, at Salisbury, Mass.; d. (presum.) at Newport, N. H.; m. (int. Nov. 13, 1779) at Concord, N. H., to Mary Eastman of Concord (*O:29*); d. (presum.) ca 1808, at Newport, N. H.

Micah Flanders, ae 18, of Concord, N. H., husbandman, was

a drummer in Capt. Gordon Hutchins' co., Col. John Stark's regt. Entered Apr. 30, 1775, and was on the pay roll for Aug., 1775. He was at the Battle of Bunker Hill. Sept. 28, 1777, Michael Flanders was on the pay roll of Capt. Joshua Abbott's co., Col. Henry Gerrish's regt., of N. H. Vols., which marched from Concord and adjacent towns to join the northern Continental Army at Saratoga. Aug. 5, 1778, Micajah Flanders is listed in the company of Ebenezer Webster, Col. Nichols' regt., Gen. Whipple's brigade of N. H. Vols., for the defence of Rhode Island (*G:15*). Michael and Micajah are undoubtedly variations of the name Micah, and refer to the same person. In the land transactions Micah is also given as Michael in one or two instances.

Micah Flanders was a blacksmith and husbandman. He settled first at Hopkinton, N. H., where he and his wife Mary were members of the Hopkinton Congregational Ch., in 1789-91 (*H:61*). He removed to Newport, N. H., and he and his wife, Mary, were admitted to the Congregational Ch. in Newport, by letter in 1795 (*R:1103*). Apr. 7, 1790, Michael Flanders of Hopkinton, blacksmith, granted land in Hopkinton, to Isaac Cheney, blacksmith (*I:7*). In 1796 and 1797, Micah Flanders of Newport, N. H., ironsmith, sold land in Newport (*I:4*).

That the following were children of Micah and Mary (Eastman) Flanders is based on presumptive evidence, with the exception of the first child, whose birth is entered at Concord, N. H. As has been shown above, Micah Flanders settled in Newport, N. H., prior to 1795. His name does not appear as a member of the Congregational Church at Hopkinton, N. H., after 1791, therefore, it is probable that he went to Newport shortly after this time. Due to the burning of the early town records of Newport, it has been impossible to obtain records pertaining to his family at this period. However, no other bearing the name of Flanders has been found to have resided at Newport as early as 1795, or for a number of years thereafter, so there can be little question, in the light of the evidence available, that they were the parents of these children.

Children (Flanders):

749 i. Ruth[6], b. Dec. 2, 1780, at Concord, N. H. (*O:29*); d. Sept. 29, 1804, at Concord (*O:29*).

+750 ii. Amos[6].

+751 iii. Susan[6], b. 1784 (*R:1103*).

+752 iv. Micah E.[6].

+753 v. Polly[6].

+754 vi. Chapin[6], b. Feb. 11, 1798 (*B:122*).

+755 vii. Martha[6].

756 viii. Wealthy[6], m. June 5, 1823, at Williston, Vt., by Chauncey Brownell, J.P., to Joseph P. Beckwith of Williston (*O:119*), Micah E. and Chapin Flanders are the only

Flanders recorded at Williston, Vt. Wealthy was undoubtedly their sister.

+757 ix. Hazen[6], b. 1804, at Newport, N. H. (*R:1103*).

296 OLIVER[5] FLANDERS, b. Apr. 21, 1765, at Concord, N. H.; d. Jan. 31, 1838, at Plymouth, N. H. (*H:35*); m. (int. Jan. 18, 1784) at Concord, N. H., to Abigail Chandler (*O:29*); b. July 4, 1767, at Concord (*O:29*); d. Jan. 21, 1841, at Plymouth, N. H. (*H:35*); dau. of Daniel Chandler and Sarah Merrill (his second wife) (*O:29*; *E:120*).

Oliver Flanders was a miller and farmer in Concord until 1816, he then removed to West Plymouth, taking 10 of his children with him (*H:35*).

The will of Oliver Flanders of Plymouth, husbandman, is dated Aug. 11, 1834. It was probated Feb. 16, 1838. The will states that the farm and grist mills he had bought of Moses Flanders by deed of June 16, 1828, he had already conveyed to his son, Oliver, Jr., "for which he agrees to keep my wife and I until our death, also for which he shall afford to his three unmarried sisters, Betsey, Mary & Orilla, so long as they shall remain unmarried, comfortable homes." In case all three daughters married before his death he gives property to them all alike, "viz, Martha, Susan, Abigail, Ann, Betsey, Mary & Orilla." No further provision was to be made for his sons, Peter, Ebenezer, and Moses. The widow, Abigail Flanders, probated the will, and "by choice of the widow Abigail and the children, Peter, Mary & Orilla, Oliver Flanders, Jr., was appointed administrator" (*K:5*).

The will of Abigail Flanders, of Plymouth, is dated Aug. 3, 1840; probated Jan. 27, 1841. "As my daughters, Martha, Susan & Ann are married, and my sons, Peter, Moses & Oliver, can provide for themselves, therefore, I have deeded my two tracts of land to my daughters, Betsey & Orilla Flanders, share and share alike, and in case of the death of either of them, the survivor is to receive the whole estate" (*K:5*).

Children (Flanders), all b. at Concord, N. H. (*O:29; H:35*):

+758 i. Peter[6], b. June 19, 1784.

+759 ii. Moses[6], b. Apr. 21, 1786.

+760 iii. Richard[6], b. Apr. 23, 1788.

761 iv. Ebenezer[6], b. Apr. 30, 1790; d. Feb. 17, 1792, at Concord, N. H. (*O:29*).

+762 v. Ebenezer[6], b. Mch. 31, 1792.

+763 vi. Abiel Chandler[6], b. Feb. 10, 1794.

+764 vii. Martha[6], b. Feb. 13, 1796.

+765 viii. Susan[6], b. Mch. 5, 1798.

+766 ix. Abigail[6], b. May 10, 1800.

+767 x. Oliver[6], b. Mch. 28, 1802.

768 xi. Betsey[6], b. Jan. 14, 1804; d. June 8, 1877, at Plymouth, N. H. (*H:35*). Never married (*H:35*).

+769 xii. Anne[6], b. Oct. 5, 1807.

770 xiii. Mary[6], b. Apr. 20, 1809; d. Apr. 28, 1840, at Plymouth, N. H. (*H:35*). Never married (*H:35*).

771 xiv. Orilla[6], b. Mch. 5, 1812; d. Sept. 5, 1887, at Rumney, N. H. (*H:35*); m. (1) Sept. 14, 1852, at Plymouth, N. H., to John B. West of Franklin, N. H. (*H:35*); m. (2) Mch. 5, 1870, at Plymouth, N. H., to Levi S. Gordon of Rumney, N. H. (*Q:1*); b. Aug. 15, 1821 (*H:35*); he m. (1) Jan. 15, 1844, Nancy (Gove) Stearns, who d. July 13, 1869 (*H:35*). Orilla was educated by her uncle, Abiel Chandler, Esq., and received a bequest from him of $3,000 (*E:28*).

297 PHILIP[5] FLANDERS, b. Jan. 22, 1767, at Concord, N. H.; d. "found dead" on Monday, Oct. 8, 1849, at Barnston, Stanstead twp., P. Q., bur. Oct. 10, 1849, at Barnston, P. Q., by Rev. James Green, Baptist minister of Barnston; wit. by Hiram Flanders (*M:1*); m. (int. Feb. 17, 1792) at Concord, N. H., by Rev. Asa McFarland, to Apphia Farrington, of Hopkinton, N. H. (*O:29*); dau. of Samuel Farrington and Miriam Eastman (*E:62*). Philip Flanders went to Canada (*Q:2*).

Children (Flanders):

+772 i. Betsey[6], b. Oct. 21, 1792, at Hopkinton, N. H. (*M:5*).

773 ii. Philip[6], date of birth unknown; d. Dec. 2, 1796, at Concord, N. H. (*M:5*).

(The evidence that the following were the children of Philip Flanders is presumptive, it being based upon the locality in which they resided. Philip[5] Flanders is the only Flanders found recorded as living at Barnston, P. Q., who could have been the father of these children.)

774 iii. Susan[6], of Barnston, P. Q., m. Jan. 4, 1831, at Hatley, P. Q., by Rev. C. Jackson, Ch. of Eng., Charleston, P. Q., to Elias Lee Paul of Stanstead (*M:1*); son of James Paul and Mary Lee (*G:55*).

+775 iv. Luther[6], of Barnston, P. Q. (*M:1*).

776 v. George P.[6], m. Apr. 10, 1838, at Stanstead, P. Q., by Rev. A. Moulton, Free Will Baptist, of Stanstead, to Miss Mary Eliza Jones of Ascot, Sherbrooke twp., P. Q.; wit. by Philip Flanders and William Jones (*M:1*).

777 vi. Lucinda[6], of Barnston, P. Q., of minor age, m. Sept. 18, 1838, at Hatley, P. Q., by Rev. C. Jackson, Ch. of Eng., to Laurent La Plantiff (*D:3; M:1*).

298 ISAIAH[5] FLANDERS, b. July 8, 1753, at South Hampton, N. H.; d. Sept. 20, 1835, at Warner, N. H.; bur. Warner cem., ae. 82y (*B:90*); m. Aug. 12, 1773, at South Hampton, N. H., by Rev. Nathaniel Noyes of South Hampton, to Mary Morrill (*Q:1*); b. 1746 (*B:90*); d. Oct. 2, 1818, at Warner, N. H., bur. Warner cem., ae. 72y (*B:90*).

In 1777, Isaiah Flanders received land in Warner, N. H., from his father, Jeremiah Flanders, and settled in Warner Lower Village (*1:7; H:46*). He refused to sign the Association Test at South Hampton (*G:15*). In 1797, Isaiah Flanders of Warner, granted land in South Hampton, "at a place called Chair Hill," to his father Jeremiah Flanders (*1:11*). In 1813, he granted land in Warner to Stephen Tewksbury, of Warner (*1:8*).

Will of Isaiah Flanders of Warner:—"to daughter Anna Flanders 2/3 of my personal property; to daughter Mary Flanders, 1/3 of my personal property; to daughter Betty Hunt, wife of Timothy Hunt, 4 acres of land in Warner; to daughter Dolly Dike, wife of Samuel Dike, 4 acres of land in Warner; to daughter Mehitable Morrill, wife of True Morrill, 3 1/2 acres of land in Warner; to daughter Sally Tewksbury, single woman, 1 dollar." Sally Tewksbury was made executrix of the will, dated Dec. 6, 1824; probated "4th Tuesday in Oct. 1835." Sally Tewksbury, widow, and Benjamin Evans, were bonded for the administration of the estate. Nathaniel Flanders, Gentleman, was one of those appointed to inventory the estate (*K:7*).

Children (Flanders):

778 i. Betty[6], b. Mch. 29, 1774, at South Hampton, N. H. (*O:93*); m. Timothy Hunt (*K:7*).

779 ii. Dolly[6], b. Jan. 21, 1776, at South Hampton, N. H. (*O:93*); m. Apr. 16, 1799, at Warner, N. H., to Samuel Dike (*Q:1. K:7*).

+780 iii. Mehitable[6], b. Aug. 17, 1779, at South Hampton, N. H. (*O:93*).

781 iv. Anna[6], b. Apr. 16, 1782, at Warner, N. H. (*O:105*); d. Oct. 22, 1850, at Warner, bur. Warner cem., ae. 68y (*B:90*). Never married.

+782 v. Sarah[6], b. Apr. 18, 1785, at Warner, N. H. (*O:105*).

+783 vi. Mary[6], b. Mch. 22, 1788, at Warner, N. H. (*O:105*).

299 JEREMIAH[5] FLANDERS, b. Mch. 5, 1755, at South Hampton, N. H.; d. will probated June 24, 1845 (*K:7*); m. (int. May 30, 1778) July 30, 1778, at Salisbury, Mass., to Miriam George (*O:88a*); b. Aug. 4, 1749 (1759 ?), at Salisbury, Mass. (*O:55*). This date of birth, as entered on the Hopkinton Town Records, is doubtless erroneous. The birth of Jeremiah is entered on these records as 1744, therefore it is probable that an error was also made in Miriam's birth entry, and it should be 1759. She was living in 1845, as she is mentioned in her husband's will. If the birth date of 1749 is correct, she would have been 96 years old at the time of her husband's death, and past 50 years of age when her last child was born.

The will of Jeremiah Flanders of Hopkinton, was dated Feb. 3, 1834; probated June 24, 1845. Bequests were made to his wife, Miriam, and to his daughters: Hannah Rogers, wife of Obadiah Rogers, and Miriam Straw, wife of Jacob Straw; the residue of his

estate was given to six of his sons: Cutteon Flanders, Jeremiah Flanders, Moses Flanders, Thomas Flanders, Nathaniel Flanders and James Flanders; "I have heretofore given a full share to my son Micah." His son Nathaniel was appointed executor (*K:7*).

Jeremiah Flanders resided in South Hampton in 1776, and refused to sign the Association Test (*G:15*). Later he removed to Hopkinton, and signed a petition there in 1789, protesting against the ordination of the Rev. Jacob Cram, who was not popular with the townspeople because of his religious views (*G:15*).

Children (Flanders), births all recorded at Hopkinton, N. H., at the request of Jeremiah Flanders (*O:55*):

+784 i. Cutteon[6], b. Apr. 30, 1779, at South Hampton, N. H.
+785 ii. Hannah[6], b. Oct. 20, 1781, at Salisbury, Mass.
+786 iii. Jeremiah[6], b. Aug. 18, 1783, at South Hampton, N. H.
+787 iv. Moses[6], b. Aug. 28, 1786, at Hopkinton, N. H.
+788 v. Thomas[6], b. Oct. 11, 1788, at Hopkinton, N. H.
+789 vi. Micah G.[6], b. May 4, 1791, at Hopkinton, N. H.
+790 vii. Nathaniel[6], b. Jan. 20, 1794, at Hopkinton, N. H.
+791 viii. Meriam[6], b. Apr. 22, 1797, at Hopkinton, N. H.
+792 ix. James M.[6], b. Dec. 20, 1799, at Hopkinton, N. H.

302 THOMAS[5] FLANDERS, b. Sept. 12, 1763, at South Hampton, N. H.; d. Sept. 5, 1852, at South Hampton, bur. old South Hampton cem., ae 89y (*B:77*); m. (1) (int. Apr. 27, 1793) at Salisbury, Mass., to Hannah Fowler (*O:88*); b. June 1, 1771, at Salisbury, Mass. (*P:49*); d. Apr. 12, 1803, at South Hampton, bur. old South Hampton cem. "in her 33rd year" (*B:77*); dau. of Ezekiel Fowler and Meriam Webster (*P:49*); m. (2) (int. Dec. 22, 1803) Jan. 12, 1804, at Kingston, N. H., to Priscilla Bartlett of Hawke (*D:4*); b. Mch. 10, 1765 (*M:5*); d. Oct. 30, 1840, at South Hampton, N. H., bur. old South Hampton cem., ae 75y (*B:77*); dau. of George Bartlett and Priscilla Tuxbury (*M:5*).

When the first Baptist Church was organized in Amesbury and Salisbury, their meetings were held, at first, in the 3rd story of the house of Jacob Lord. This was designated by their enemies as "The Lord's Garret" (*H:1*). Sept. 27, 1780, the "Brethren of Salisbury, Amesbury, and South Hampton, then numbering 24 persons, were organized into a branch of the Brentwood Church. Frequent meetings were held (1770-1780) in the different private residences of the brethren of South Hampton. This was the beginning of the Anabaptists in Salisbury and Amesbury, but the Pedo-baptists had existed previous to this time." Jeremiah Flanders, Thomas Flanders, Mary Flanders, and Mehitable Flanders were members of this branch of the Brentwood Church. The church was organized, Sept. 14, 1821, and among the members then, were—Deacon Thomas Flanders, Priscilla Flanders, Nathaniel Flanders, Judith Flanders, Samuel

Flanders, Joseph Flanders, Susannah Flanders, and Betsey Flanders (*D:11*).

In his will, Deacon Thomas Flanders bequeathed to his son, Ezekiel, lands in Salisbury, near Rocky Hill, on condition that he paid the notes of hand he had given to Ezekiel and Mary Fowler, Daniel Webster, and Hannah Flanders; bequests were made to his sons,Thomas and Jeremiah, to his daughter, Priscilla,wife of Nathaniel Flanders, to his son, George, and to his son, Ezra. Two thirds of the residue of the estate, he gave to his son, Ezra,—"on condition he carefully support my sister Molly Flanders during her life." One third of the residue of the estate was given to his daughter Elizabeth Morrill, wife of Benjamin Morrill. The will was dated Feb. 22, 1845; probated Sept. 15, 1852 (*K:9*).

Children (Flanders), all b. at South Hampton, N. H. (*O:93*):

+793 i. Ezekiel[6], b. June 12, 1794.

794 ii. Elizabeth[6], b. Jan. 19, 1796; d. May 10, 1880, at Old Orchard, Salisbury, Mass., ae 84y, 3m, 22d (*O:88*); m. (int. Dec. 28, 1844) Jan. 12, 1845, at South Hampton, N. H., to Benjamin Morrill, 3rd (*O:93*); b. Aug. 16, 1798 (*E:166*); d. Feb. 5, 1885, ae 87y (*E:166*); son of Benjamin Morrill and Abigail —— (*E:166*).

+795 iii. Thomas[6], b. Aug. 16, 1797.

+796 iv. Jeremiah[6], b. Sept. 26, 1799.

+797 v. Ezra[6], b. Sept. 7, 1801.

By second wife:

+798 vi. Priscilla[6], b. Sept. 18, 1804. (See Nathaniel[6] Flanders, No. 801.)

799 vii. George[6], b. Feb. 24, 1807; m. Jan. 3, 1831, at Salisbury, Mass., to Mary Woodman of South Hampton, N. H. (*O:88*).

304 Nathaniel[5] Flanders, b. Nov. 21, 1768, at South Hampton, N. H.; m. (int. June 6, 1795) at Amesbury, Mass., to Judith Tewksbury of Amesbury (*O:5*).

Nathaniel Flanders resided at Cornville, Me. (*Q:1*). Oct. 27, 1825, Nathaniel Flanders of South Hampton, granted to Molly Flanders, wife of Col. Merrill Flanders of South Hampton, "my home farm in South Hampton, extending to the driftway from the road through the premises of my brother, Thomas Flanders"; Judith, wife of Nathaniel Flanders, relinquished her dower rights (*I:11*):

Children (Flanders), all b. at South Hampton, N. H. (*O:93*).

800 i. Judith[6], b. Sept. 19, 1796.

+801 ii. Nathaniel[6], b. Oct. 31, 1798.

802 iii. John[6], b. Apr. 28, 1801.

803 iv. Hannah[6], b. Apr. 23, 1803; d. July 26, 1875, at Kensington, N. H., "of the measles," ae 72y (*M:5*). Never married.

804 v. Betty Fowler[6], b. Apr. 27, 1806.
805 vi. Sally[6], b. May 16, 1812.
806 vii. Clarissa[6], b. Oct. 21, 1817.

306 NANCY[5] FLANDERS, b. 1769; d. Nov. 18, 1833, at Sanbornton, N. H., ae 64y (*H:42*); m. Jan. 28, 1796, at Loudon, N. H., to Simeon Cass (*H:42*); b. Apr. 7, 1771 (*H:42*); d. Oct. 9, 1847, ae 76y, 6m (*H:42*), son of Moses Cass and Sarah (Ring) Berry (*H:42*).

Children (Cass) (*H:42*):

807 i. Polly[6], b. Apr. 5, 1798; d. Feb. 12, 1802, ae 3y, 10m (*H:42*).
808 ii. Betsey[6], b. Feb. 24, 1800; d. Feb. 4, 1802, ae 2y (*H:42*).
809 iii. Mary Flanders[6], b. Jan. 11, 1802; d. Oct. 21, 1821, ae 19y, 9m (*H:42*).
810 iv. Moses Flanders[6], b. Mch. 14, 1804; d. Dec. 7, 1861, at Marcellus, 8 miles from Portage City, Wis., ae 57y, 9m (*H:42*); m. Nancy A. Smith, who d. Sept. 1, 1879, ae 70y (*H:42*). All of their sons were in the Civil War (*H:42*).
811 v. Betsey F.[6], b. Feb. 1, 1806; m. (1) Joseph P. Eaton, son of Jonathan Eaton (*H:42*). After her husband's death, she left her home in Sanbornton, Sept. 28, 1858, and went to Wisconsin to live with her brother, Moses. She m. (2) Apr. 3, 1861, Samuel Seeley Willard (*H:42*).
812 vi. Jonathan[6], b. Mch. 25, 1808; d. Sept. 29, 1830, ae 22y, 6m (*H:42*).

307 MOSES[5] FLANDERS, b. at South Hampton, N. H.; d. administration of estate granted Feb. 22, 1853 (*K:7*); m. (1) Mch. 2, 1795, at Atkinson, N. H., to Elizabeth Stevens of Plaistow, N. H. (*O:10*); living in 1826 at Loudon, N. H. (*I:8*); m. (2) Olive Libby. The Libby Genealogy states that Olive Libby married *Thomas* Flanders of Gilmanton, but, as the administration of Moses Flanders' estate was made at Gilmanton and the name of his wife was Olive Flanders, it seems probable that she was Olive Libby, especially as no Thomas Flanders has been found, who could have married Olive Libby. She was the daughter of Ephraim Libby and Judith Page (*E:150*).

May 10, 1810, Moses Flanders of Loudon, blacksmith, granted land in Kingston to Levi Bartlett, Esq. of Kingston, Elizabeth Flanders, wife of Moses, relinquished her dower rights (*I:8*). In 1826, Moses Flanders of Loudon, blacksmith, sold land in Loudon with "buildings thereon" to Lewis Flanders of Loudon, clothier; Betsey Flanders, wife of Moses Flanders, yielded her dower rights. (*I:8*).

Feb. 22, 1853, Olive Flanders, widow of Moses Flanders, late of Loudon, deceased, was granted the administration of the estate of Moses Flanders. June 2, 1853, Mary F. Ring and Richard W. Ring, and Daniel H. Flanders received their shares in the estate of Moses

Flanders, late of Loudon, at Gilmanton; June 13, 1851, Moses Flanders was apportioned his share in the estate of Moses Flanders, late of Loudon, deceased, and received the same on June 13, 1853, at Gilmanton (*K:7*).

Children (Flanders):

813 i. Mary[6], date of birth unknown; m. Oct. 28, 1824, at Loudon, N. H., to Richard W. Ring (*O:63*).

814 ii. Moses[6], b. Apr. 1805, at Loudon, N. H. (*M:5*); d. Dec. 9, 1885, at Loudon, ae 80y, 8m (*M:5*); m. Mary Page (*Q:1*); d. Apr. 25, 1856, bur. Smith Meeting House cem., Gilmanton, N. H., ae 55y (*B:37*).

+815 iii. Daniel H.[6], b. 1807, at Loudon, N. H. (*B:3*).

311 Sally[5] Flanders, date of birth unknown; d. May 31, 1837, at Jersey City, N. J. (*E:93*); m. Jan. 21, 1805, at Loudon, N. H., to Gen. Daniel Hoyt of Sandwich, N. H. (*E:93*); b. Oct. 26, 1778, (*E:93*); son of Joseph Hoyt and Betsey Folsom (*E:93*).

Daniel Hoyt was a representative and a Senator of New Hampshire (*E:93*).

Children (Hoyt) (*E:93*):

816 i. Eliza Flanders[6], b. Apr. 9, 1806.

817 ii. Julia Maria[6], b. Nov. 15, 1807; m. 1832, to Enoch Piper Sherman (*F:5*); b. 1810 (*F:5*); d. 1834 (*F:5*); she d. 1884 (*F:5*).

818 iii. Albert Gallatin[6], b. Dec. 13, 1809.

819 iv. Otis Gray[6], b. Aug. 12, 1811; d. ae 1 day (*E:93*).

820 v. William H.[6], b. Jan. 8, 1813.

324 Andrew[5] Flanders, date of birth unknown; m. (1) Abigail —— (*O:18*); may have m. (2) Feb. 5, 1793, at Salisbury, Mass., to Sally Jackman (*Q:1*).

No actual statement has been found that this Andrew Flanders was a son of Jacob[4] Flanders. Andrew Bohonon was a brother-in-law of Jacob[4] Flanders, and they were closely associated in Boscawen, therefore, Jacob[4] Flanders might well have named a son after his brother-in-law. The name, Andrew, has not previously appeared in the Flanders family.

Child (Flanders) (*O:18*):

821 i. Rebecca[6], b. Jan. 31, 1772, at Salisbury, N. H.; d. Oct. 8, 1865, at Bradford, Vt., ae 93y, 6m, 9d (*O:18*).

327 Onesiphorus[5] Flanders, b. Dec. 20, 1761, at Boscawen, N. H.; d. Nov. 10, 1839, at Haverhill, N. H., bur. East Haverhill cem., ae 79y, 11m, 10d (*B:42*); m. (int. July 27, 1782, at Boscawen, N. H.) (*O:15*). Varying dates are given for the marriage: Apr. 20, 1778, in the Pension application of Onesiphorus Flanders,

filed at Washington, D. C., while in the New Hampshire Vital Statistics, at Concord, N. H., the following record is given: Onesiphorus Flanders m. Oct. 4, 1785, at Salisbury, N. H., by Jonathan Searles of Salisbury, to Sarah Foster (*M:5*). As the int. of marriage was filed in 1782, it seems probable that the marriage took place in 1782, also. Sarah Foster was b. Apr. 2, 1757 (*B:42*); d. Aug. 24, 1849, bur. East Haverhill, N. H. cem., ae 92y, 4m, 22d (*B:42*).

It is stated in the Pension application that Onesiphorus Flanders was commonly called Seth; that he enlisted from Boscawen in 1776, and lived there for 22 years, then moved to Coventry (now Benton), N. H., and 4 years later moved to Haverhill, N. H. (*T:1*).

July 4, 1780, Seth Flanders is listed in Capt. Ebenezer Webster's Co., Col. Moses Nichols' regt., for service at West Point; discharged Oct. 25, 1780 (*G:15*). He was placed on the pension roll Mch. 21, 1834, ae 74y (*G:15*).

Children (Flanders):

+822 i. Joseph[6], b. 1782 (*H:25*).

823 ii. Sally[6] (presum. dau. of Onesiphorus and Sally); m. (int. Dec. 25, 1801) Mch. 7, 1802, at Coventry, N. H., by Obadiah Eastman, J. P., to Ira Martin of Bradford, Vt. (*O:14*).

+824 iii. John[6], date of birth unknown (*J:9*).

825 iv. Naomi[6] (presum. dau. of Onesiphorus and Sally, as her name suggests that she may have been named for her grandmother, Naomi (Darling) Flanders; m. (int. Nov. 11, 1812), at Haverhill, N. H., to Benjamin Page of Haverhill (*O:51*).

826 v. Mehitable[6], (presum. dau. of Onesiphorus and Sally); m. (int. Aug. 11, 1815), at Haverhill, N. H., to James Pike (*O:51*).

827 vi. Sukey[6], (presum. dau. of Onesiphorus and Sally); m. (int. May 18, 1817), at Haverhill, N. H., to David Quimby of Haverhill (*O:51*).

334 EZEKIEL[5] FLANDERS, b. May 10, 1743, at Boscawen, N. H.; d. June 1, 1825, at Boscawen, N. H. (*H:7*); m. Nov. 20, 1765, at Boscawen, to Jerusha Goodwin of Concord, N. H. (*Q:1*).

Ezekiel Flanders was on the pay roll of Capt. Peter Kimball's Co., Col. Thomas Stickney's regt., Gen. Stark's brigade, raised out of the 15th regt. of N. H. Militia, July 20, 1777, which company joined the Northern Continental Army at Bennington and Stillwater. Ezekiel Flanders engaged Aug. 24, 1777; discharged, Sept. 25, 1777 (*G:15*). He signed the Association Test in Boscawen, 1776 (*G:15*).

June 9, 1782, Ezekiel Flanders of Boscawen, granted half his "home place" in Boscawen to Enos Flanders of Boscawen. Jan. 1, 1799, Ezekiel Flanders of Boscawen, granted all his homestead farm

in Boscawen, bordering on the land of Enos Flanders and that of Aaron Flanders to his son, Israel Flanders (*I:7*).

Children (Flanders), all b. at Boscawen, N. H. (*O:15*):

+828 i. Mary[6], b. Nov. 20, 1766.
+829 ii. Sarah[6], b. Feb. 15, 1768.
+830 iii. Martha[6], b. Sept. 23, 1769.
+831 iv. Susanna[6], b. Aug. 16, 1771.
+832 v. Anna[6], b. Jan. 3, 1774.
+833 vi. Ezekiel[6], b. Aug. 1, 1775.
+834 vii. Lydia[6], b. Jan. 20, 1777.
835 viii. Betty[6], b. Dec. 28, 1778; m. John Holmes (*Q:2*).
+836 ix. Israel[6], b. Nov. 13, 1780.
+837 x. Benjamin[6], b. Aug. 11, 1782.

335 ENOS[5] FLANDERS, b. Feb. 8, 1745, at Boscawen, N. H.; d. date unknown, bur. at Sheffield, Vt. (*G:35*); m. (int. —— 15, 1769), at Boscawen, N. H., to Sarah Langley of Durham, N. H. (*O:15*); d. 1827-8 (*Q:1*).

Enos Flanders signed the Association Test in Boscawen, 1776, and when soldiers were called for the defence of Ticonderoga from the threatened attack of Sir Guy Carleton, Enos Flanders enlisted (*H:7*). He served as private in Capt. John Hale's co., Lt. Col. Henry Gerrish's regt. of N. H. Vols., which company marched to join the Northern Continental army at Saratoga. Engaged Sept. 28, 1777; discharged Oct. 25, 1777 (*G:15*). In 1782, he purchased half of his brother, Ezekiel Flanders' "home place" in Boscawen, and later moved to Vershire, Vt. (*I:7; H:7*). The latter part of his life was spent in Sheffield, Vt. Feb. 1, 1802, he bought lot No. 24, in the 3rd division of land in Vershire, Vt., from Ebenezer Senter of Vershire (*I:15*). He bought a 2nd division lot in Vershire Dec. 21, 1801. Enos was living in Boscawen when he made these purchases of land in Vershire, and apparently, moved there in 1802-3, as his next deed of land is dated Dec. 3, 1803, and he was then living in Vershire (*I:15*). In 1808, he sold his land in Vershire and he and his son, Enos, Jr., moved to Sheffield, Vt. (*I:15*).

Children (Flanders):

+838 i. Enos[6], b. July 17, 1770, at Boscawen, N. H. (*O:15*).
839 ii. Samuel[6], b. Feb. 7, 1773, at Boscawen, N. H. (*O:15*); m. (int. Oct. 1, 1796) Nov. 17, 1796, at Boscawen, N. H., to Hannah Langley of Boscawen (*O:15*). Dec. 3, 1803, Samuel Flanders purchased land in Vershire adjoining the land owned by his brother Enos Flanders. This land together with all the buildings thereon, was sold to Enos Flanders, Jr., by Samuel Flanders in 1805 (*I:15*).
840 iii. Benjamin[6], b. Dec. 21, 1775, at Boscawen, N. H. (*H:52*); d. Feb. 14, 1853, at Boscawen, ae 77y (*H:52*); m. (int.

Mch. 30, 1800) Nov. 13, 1800, at Boscawen, by Rev. Samuel Wood, to Sarah Trussell (*M:5*).

+841 iv. John[6], b. Aug. 21, 1777, at Boscawen, N. H. (*O:15*).

842 v. Betsey[6], b. Dec. 20, 1778, at Boscawen, N. H. (*H:7*).

843 vi. Josiah[6] (*Q:1*).

+844 vii. David[6], b. ca 1785, at Boscawen, N. H. (*Q:1*).

+845 viii. Stephen[6], b. June 22, 1787, at Boscawen, N. H. (*R:510*).

+846 ix. Jeremiah[6] (*Q:1*).

847 x. Abigail[6], m. Mch. 25, 1810, at Vershire, Vt., to Luther Ward of Corinth, Vt. (*O:104*).

848 xi. Sally[6], m. Aug. 29, 1815, at Vershire, Vt., to James Johnson of West Fairlee, Vt. (*O:104*).

338 APPHIA[5] FLANDERS, b. Mch. 3, 1752, at Boscawen, N. H.; d. July 23, 1842, at Henniker, N. H. (*H:26*); m. Eliphalet Colby (*F:13*); b. Sept. 22, 1751, at Amesbury, Mass. (*F:13*); d. ca 1824 (*F:13*); son of Eliphalet Colby and Mary Rogers (*F:13*).

He resided at Amesbury, Mass., South Hampton, and Henniker, N. H. (*F:13*); he signed the Association Test in Henniker in 1776 (*F:13*).

Children (Colby) (*H:26*):

849 i. Sarah[6], b. Jan. 10, 1774, at Henniker, N. H.; d. Mch. 14, 1776 (*H:26*).

850 ii. Rebecca[6], b. Feb. 2, 1777, at Henniker, N. H.

851 iii. Eliphalet[6], b. May 23, 1779, at Henniker, N. H.

852 iv. Benjamin[6], b. Oct. 20, 1782, at Henniker, N. H.; d. Aug. 27, 1837 (*H:26*).

853 v. Oliver[6], b. Aug. 5, 1784, at Henniker, N. H.

854 vi. Lusanna[6], b. Jan. 29, 1789, at Henniker, N. H.

339 JEMIMA[5] FLANDERS, b. Apr. 9, 1754, at Boscawen, N. H.; d. May 15, 1812 (*H:7*); m. Simeon Danforth (*H:7*).

Child (Danforth) (*H:52*):

855 i. Stephen[6], b. Aug. 22, 1792; d. Mch. 21, 1852, at Boscawen, N. H. (*H:52*).

341 PATIENCE[5] FLANDERS, b. Oct. 9, 1758, at Boscawen, N. H.; d. Feb. 18, 1834, ae 75y (*E:92*); m. (int. Dec. 23, 1779) Jan. 13, 1780, at Concord, N. H., by Rev. Timothy Walker, to Stephen Hall (*G:45*); b. May 13, 1759, at Concord, N. H. (*E:92*); d. Nov. 23, 1808, ae 49y (*E:92*); son of Ebenezer Hall and Dorcas Abbott (*E:92*).

The Rev. Timothy Walker of Concord, N. H., noted in his diary that on "Sunday July 16, 1780, Propounded Stephen Hall & wife to own the covenant" (*G:45*).

Stephen Hall was in Capt. Joshua Abbott's co., at Bunker Hill, and also in service in 1776 (*E:92*).

Children (Hall) (*E:2*; *E:92*):

856 i. Moses[6], b. May 12, 1780; d. June 4, 1833 (*E:2*); m. Lucy Bradley (*E:2*).

857 ii. Susanna[6], b. Nov. 13, 1781 (*E:92*); m. 1798, to Henry Abbot of Rumford, Me. (*E:2*).

858 iii. Annie[6], b. Feb. 12, 1784 (*E:92*); d. May 21, 1823 (*E:2*); m. Timothy Darling of Hopkinton, N. H. (*E:2*).

859 iv. John Coffin[6], b. Jan. 21, 1786 (*E:92*); d. Sept. 30, 1820 (*E:2*); m. Mercy Smith of Westminster, Vt. (*E:2*).

860 v. Lydia[6], b. Mch. 2, 1788 (*E:92*).

861 vi. Abiel[6], b. Jan. 21, 1790 (*E:92*); d. Nov. 1826 (*E:2*); m. Martha Carver of Portland, Me. (*E:2*).

862 vii. Deborah[6], b. Mch. 16, 1792 (*E:92*); d. May 21, 1825 (*E:2*).

863 viii. Sally[6], b. Apr. 28, 1794 (*E:92*); m. Daniel Clark of Concord (*E:2*).

864 ix. Hannah[6], b. May 13, 1796 (*E:2*); m. Peter Elkins; d. at Concord (*E:2*).

865 x. Stephen[6], b. Apr. 15, 1798 (*E:2*); m. Charlotte Bradley of Concord (*E:2*).

866 xi. Ebenezer[6], b. Jan. 3, 1800 (*E:2*); m. Abigail E. Hodgden of Barnstead, N. H. (*E:2*).

342 AARON[5] FLANDERS, b. Aug. 5, 1750, at Boscawen, N. H.; d. Feb. 13, 1846, at Boscawen, N. H. (*M:5*); bur. Boscawen cem., ae 95y (*B:8*); m. (int. Nov. 28, 1772), at Boscawen, N. H., to Hannah[5] Flanders (No. 353) (*O:15*); b. May 17, 1752, at Boscawen (*O:15*); d. Dec. 13, 1844, at Boscawen, bur. little cem., Boscawen, ae 93y (*B:8*); dau. of Jesse[4] Flanders and Ruth Webster (*O:15*).

Aaron Flanders refused to sign the Association Test. "It is probable that Mr. Flanders' refusal to sign was not from any hostility to the cause of liberty, nor from fear of the consequences, but from his temperament as an individual. He was a person who found pleasure in being on the side opposite to the majority, no matter what the question" (Town History of Boscawen) (*H:7*).

Sept. 27, 1785, Aaron Flanders purchased land in Boscawen from Samuel Atkinson of Boscawen. This land was bounded southerly on the corner of Ezekiel Flanders' land, and on the northwest corner by the land belonging to Enos Flanders; thence to the Great Pond and easterly to a rock between John Flanders' land and the premises (*I:8*). In 1821, Aaron Flanders of Boscawen, husbandman, granted land in Boscawen, once owned by John Flanders and now improved by Margaret Flanders, to Jonathan Morse of Newburyport, Mass. (*I:7*). Apr. 25, 1826, Aaron Flanders of Boscawen, granted land in Boscawen, called the Fiske lot, to Mehitable Flanders of Boscawen, singlewoman (*I:8*).

Children (Flanders), all b. at Boscawen, N. H. (*O:15*):

+867 i. Aaron[6], b. July 15, 1773.

868 ii. Hannah[6], b. Jan. 3, 1775; d. June 13, 1856, at Boscawen, N. H., ae 81y (*M:5*); never married.

869 iii. Mehitable[6], b. Jan. 11, 1776; d. Apr. 4, 1867, at Boscawen, N. H. (*Q:1*); never married. On Apr. 25, 1826, Mehitable Flanders, singlewoman, sold the land she bought of her father on the same date, to Nathaniel & Worcester Webster (*I:8*).

870 iv. Sophia[6], b. June 25, 1778; d. Oct. 5, 1779, at Boscawen, N. H. (*O:15*).

+871 v. Jesse[6], b. July 18, 1779.

+872 vi. John[6], b. Jan. 13, 1781.

+873 vii. Drusilla[6], b. Feb. 18, 1782.

+874 viii. Moses[6], b. Sept. 24, 1783.

+875 ix. Jacob[6], b. Jan. 18, 1785.

876 x. Ruth[6], b. July 19, 1786; d. Oct. 5, 1799, at Boscawen, N. H. (*O:15*).

877 xi. Webster[6], b. May 25, 1788;. living Dec. 18, 1861, at Bangor, N. Y. (*I:26*); m. Olive Foster (*Q:1*); dau. of William Foster and Olive —— (*I:12; I:26*). Webster Flanders was living in St. Albans, Vt., in 1827, as he was appointed administrator of his brother, John Flanders' estate on Mch. 16, 1827. In 1829, he bought land in St. Albans from Phineas Flanders (*I:12*). In 1841, Webster and Olive Flanders bought land in St. Albans from Cornelius Stilphen (*I:12*). On Oct. 25, 1848, a suit was brought by Alanson L. Wright, for real estate awarded to Olive Foster, as her dowry from William Foster's estate (*I:12*). May 22, 1860, John B. Brown and Rebecca granted land in Bangor, N. Y., to Olive Flanders of St. Albans. Dec. 18, 1861, Alanson A. Hawkins and Jerusha O., his wife, of Bangor, N. Y., agreed to care for Olive and Webster Flanders during their lives, and Webster Flanders and Olive Flanders, his wife, and Olive Foster, all of Bangor, sold their property in Bangor to Alanson A. Hawkins (*I:26*). No issue from this marriage (*Q:1*).

878 xii. Rebecca[6], b. Sept. 12, 1790; d. at Pomfret, Vt. (*H:7*); m. Nov. 14, 1814, to John Hart (*H:7*).

+879 xiii. Charlotte[6], b. Mch. 31, 1792 (see Phineas[6] Flanders, No. 886).

+880 xiv. Anna Coffin[6], b. Nov. 7, 1793 (see Samuel C.[6] Flanders, No. 888).

+881 xv. Zelphia[6], b. Mch. 19, 1795.

882 xvi. Experience[6], b. Nov. 29, 1796; d. 1867 (*Q:1*); m. (int. Aug. 1831) Nov. 9, 1831, at Dorchester, N. H., to Samuel W. Sanborn of Dorchester (*O:33; H:7*).

343 JOHN[5] FLANDERS, b. Oct. 13, 1752, at Boscawen, N. H.; d. Apr. 1, 1827, at Boscawen, N. H., ae 75y (*O:15*); m. Elizabeth (Jackman) Stevens, wid. of John Stevens of Boscawen (*H:7*); b. July 4, 1758 (*Q:1*); d. 1834 (*Q:1*); dau. of George Jackman and Martha Webster (*Q:1*).

The following death entry is given in the Boscawen Town Records: "Phinehas, son of John Stevens, late of Boscawen, deceased, and Elizabeth his then wife, but now the wife of John Flanders, departed this life, April the eleventh, 1788 in the fourteenth year of his age" (*O:15*).

"The news of the battle of Lexington reached Boscawen on the 20th of April, and on the 21st, 16 men were on the march for Lexington, under Capt. Henry Gerrish. Of this 16 were John Flanders, Dea. Jesse Flanders, and David Flanders" (*H:7*). John Flanders is on the Roll of Honor for the town of Boscawen, as having taken part in the battle of Bunker Hill (*H:7*). Apr. 24, 1776, he enlisted in Capt. Abbot's co., Gen. Stark's regt. (*G:15*). He enlisted in Capt. Henry Dearborn's co., Gen. Arnold's detachment for the expedition to Canada, was captured in the attack on Quebec, and kept a prisoner for more than seven months, two of which he was kept in irons. He was freed from his irons on the first of March, 1776, by order of the British commander, but continued in prison until the 1st of the following August, when he was permitted to secure a parole and return home. He shipped, and on the 25th of Sept., landed in New York; from thence he travelled on foot and reached his native town after an absence of eighteen months (*H:14*).

While in prison he kept a diary, which has been in part preserved. It is mostly written in cipher, the key to which has been discovered (*H:7*).

Diary of John Flanders: "Jeny 3rd, 1776 Cloudy & snowy in the morning & cleared off at Night we had 1 pint of water 1 pound of Boiled Rice 1 pound of Brown Bread 3/4 pound of Pork.
Jenny 4 It snowed in the morning blowy all Day we had 2 ounces of Butter 9 ounces of Pork 1 pound of Brown Bread
Jan 5 we had very good allowance salt maccarel with Butter
15 a Violent Coald Snow storm
16 fair weather
17 Snowed all Day and the Night Before
18 cloudy & Look Likely for Snow & Cold
19 Cloudy & Something cold
20 Snowed a littel the prisnors made to ascape & two was put in irons
21 Somting Modrit But cloudy Last night six of the sogers made thair ascape five of the prisonrs that was Listed in thair Sarvies one that Belonged to tham thay offered five Soos to any Body that would Return him
March 27 clear & cold
28 raw cold but Plasant sun
29 clear and a warm sun

The diary here begins in cypher:

boutat hist imew Eware desint omakeo uras Capeas w Ecouldg oto ti.
Translation: Bout at this time we ware designed to make our escape as we could go to ti (Ticonderoga).

31 thay found dou tour desin eand dw Ewar Ethratne du st opu tu si Niron S t ha y pu tal lth E Sar gen sta ndo opril si nirons Translation: Thay found out our desine and we ware thratned to put us in irons they put all the sargents and coprils in irons. April 1 the first day of A I was put in irons with the rest of my company and many others" (*H:7*).

In 1777, John Flanders joined Capt. Peter Kimball's co., Col. Thomas Stickney's regt., which company joined the northern Continental army at Bennington and Stillwater (*G:15*). He was also in Capt. Ebenezer Webster's co., Col. Nichols' regt., Gen. Whipple's brigade for the defence of Rhode Island (*G:15*). "The men hereafter named have Received the Savrill sums set against each of thare Names in Consequence of thare going to Rhode Island at the Request of the Committee of Safety. John Flanders, 10 pounds." From the Selectmen's Books of Boscawen (*H:7*). John Flanders signed the Association Test in Boscawen (*G:15*).

Lieut. John Flanders, as he is styled in the town records of Boscawen, was, evidently, a man of firm convictions, and he also possessed the determination to carry them through.

"The bitterness against religion which had manifested itself in bygone years did not wholly die out with the separation of the church and state. There were still some disaffected persons who determined to have no prayers in town meeting. Mr. John Flanders, tho' he owned a pew in the West Meeting-house, was decided in his opposition to continue the custom at the annual town meeting in 1809. While the Rev. Mr. Price was offering prayer, Mr. Flanders proceeded to renail the hinges upon his pew door in the gallery, having carried hammer and nails for that purpose. The ringing blows of the hammer disturbed the proceedings and the moderator, Col. Joseph Gerrish, calling upon several citizens to serve as constables, the disturber of order soon found himself being dragged down the stairs. This so changed his opinions that upon the next day Mr. Flanders made the following acknowledgment to the town which was placed upon record: Mch. 15, 1809, I hereby acknowledge that my conduct yesterday on disturbing the meeting in time of prayer is highly unbecoming and for which I am sincerely sorry & will never again disturb the harmony of any future meeting in the like manner on the like occasion. John Flanders."

Notice was sent to other persons who had aided or abetted Lt. Flanders in this disturbance.

It was voted that George J. Flanders & others should give a written acknowledgment of their offense. Thomas Eastman, Thomas Carter & Jonathan Eastman asked pardon (*H:7*). A like action on the part of George J. Flanders is not mentioned, so, apparently, he remained obdurate.

John Flanders of Boscawen, bought a proprietors' lot in Boscawen from George Jackman of Boscawen, in 1783, and in 1817, he sold his homestead farm to Nathaniel Webster of Boscawen (*I:7*).

Children (Flanders), all b. at Boscawen, N. H. (*O:15; H:7*):

883 i. John Stevens[6], b. Nov. 15, 1781. There is a tradition that he received his "setting out" money and a horse, rode away, and was never heard from again (*J:24*).

+884 ii. George Jackman[6], b. Aug. 10, 1783.

885 iii. Betty[6], b. June 17, 1785; died young.

+886 iv. Phineas[6], b. June 5, 1789.

+887 v. Elizabeth[6], b. May 18, 1791.

+888 vi. Samuel Choate[6], b. Feb. 28, 1793.

889 vii. Philip[6], b. Feb. 29, 1797.

890 viii. Guy Carleton[6], b. Mch. 18, 1798; lost at sea (*Q:2*).

891 ix. Joseph[6], b. July 27, 1800; d. Sept. 26, 1841, at Boscawen (*H:52*); never married (*K:7*).

+892 x. Eunice[6], b. Sept. 26, 1802; m. Moses[6] Flanders (see No. 874).

344 BETTY[5] FLANDERS, b. June 13, 1755, at Boscawen, N. H.; d. Aug. 8, 1836, at Waterford, Vt., ae 81y, 2m, 5d (*E:64*); m. (int. Feb. 22, 1776), at Boscawen, N. H., to Nicholas Elliott (*E:64*); b. 1746, at Boscawen (*E:64*); d. at Irasburg, Vt. (*E:64*); son of John Elliott and Ruth[4] Flanders (No. 91).

Nicholas Elliott took part in the siege of Boston, June 3, 1776; signed the Articles of Association; in 1805, he bought a tract of land of 400 acres in Landaff, N. H. This land he carried on with the aid of his sons until 1826, when he sold it and removed to Irasburg, Vt., where he died. After his death, most of his family returned to New Hampshire (*E:64*).

Children (Elliott):

893 i. Benjamin[6], b. May 11, 1780 (*H:52*); d. May 22, 1862, at Haverhill, N. H. (*E:64*).

894 ii. Nicholas[6], b. Aug. 20, 1782 (*H:52*); d. June 27, 1858, at Landaff, N. H. (*Q:1*).

895 iii. Count L. (*H:52*), Alanson[6] (*E:64*), b. June 14, 1786, at Boscawen, N. H. (*E:64; H:52*).

896 iv. Betty[6], b. Aug. 24, 1788, at Boscawen (*H:52*); d. Mch. 24, 1869, at Craftsbury, Vt. (*Q:1*); m. Thompson Coon (*Q:1*).

897 v. Nancy[6], b. Apr. 28, 1794 (*E:64*); d. Aug. 28, 1847, at Littleton, N. H. (*Q:1*); m. June 1, 1815, Uriah S. Clark (*Q:1*).

898 vi. Polly[6], b. Apr. 27, 1799 (*E:64*); d. July 27, 1864, at Hooksett, N. H. (*Q:1*); m. Dec. 2, 1819, Ebenezer Clark of Landaff (*Q:1*).

899 vii. Sarah[6], b. at Boscawen (*E:64*); d. ca 1828 at Irasburg, Vt. (*E:64*).

900 viii. Lois[6], b. at Boscawen (*E:64*); m. Feb. 2, 1815, to Enoch Sanborn of Bath, N. H. (*E:64*). In 1824, they removed to Kirkland, Ohio, where they joined the Mormons (*E:64*).

901 ix. James[6], b. July 12, 1804 (*E:64*).

346 LOUIS[5] FLANDERS (name also spelled Louise and Lois), b. Feb. 16, 1760, at Boscawen, N. H.; d. Sept. 30, 1849, at Boscawen; bur. Boscawen cem., ae 89y, 8m (*B:8*); m. (int. Sept. 5, 1796) Dec. 29, 1796, at Boscawen, to Joseph Knowlton of Boscawen (*O:15*); b. June 4, 1773 (*Q:1*); d. Feb. 18, 1839, at Boscawen, bur. Boscawen cem., ae 65y (*B:8*); son of John Knowlton and Hannah[4] Flanders (No. 99).

Children (Knowlton):

902 i. Eunice[6], b. 1799 (*B:8*); d. July 21, 1802, at Boscawen (*B:8*).

903 ii. John[6], b. Dec. 11, 1801 (*E:100*); d. Aug. 3, 1838 (*E:100*); m. Eliza Burpee (*E:100*); b. Feb. 20, 1805 (*Q:1*).

904 iii. Eunice[6], b. Mch. 6, 1804 (*Q:1*); d. May 29, 1813 (*Q:1; B:8*).

347 DANIEL[5] FLANDERS, b. Sept. 16, 1762, at Boscawen, N. H.; d. Mch. 22, 1840, at Dorchester, N. H. (*E:85*); m. (1) Sally —— (*O:15*); m. (2) Aug. 6, 1792, at Salisbury, N. H., to Hannah Greeley (*O:90; E:85*); b. Jan. 16, 1764, at Salisbury, N. H. (*E:85*); d. Aug. 17, 1842/3, at Dorchester, N. H. (*E:85*); dau. of Shubael Greeley and Hannah Pettingill. (*E:85*).

The Salisbury, N. H. town records give this second marriage of Daniel[5] Flanders, under date of Aug. 6, 1792, to Mrs. Hannah Parker. It is possible that Hannah Greeley was a widow at the time of her marriage with Daniel Flanders, though no mention of this is made in the genealogy of the Greeley family, nor in the returns sent by the descendants of Daniel Flanders and Hannah Greeley.

In 1791, Daniel Flanders of Boscawen, husbandman, bought 50 acres of land in Dorchester from Aaron Flanders of Boscawen (*I:6*). At a town meeting held in Dorchester, Mch. 27, 1812, Nathaniel Martin & Joseph Burley, selectmen of Dorchester, request the privilege to sell the school house lot in Dorchester. 100 acres of land in this lot was granted to Hannah Flanders of Dorchester (*I:6*). Feb. 28, 1822, Daniel Flanders of Dorchester, gave a quit claim deed to Joseph Flanders of Boscawen, to 1/4 part of land & "saw mill on it" in Boscawen together with the water privileges, this, "being devised to me in the will of my father John Flanders, late of Boscawen, deceased" (*I:8*). Feb. 1, 1828, Daniel Flanders, Jr., gave a deed to his "honoured parents, Daniel & Hannah Flanders, both of Dorchester." In this deed he agreed "to provide for the maintenance of my parents as is convenient for aged people." (*I:6*). Daniel Flanders took a very active and prominent part in the town affairs of Dorchester.

Children (Flanders), all but the first b. at Dorchester, N. H. (*O:35*):

905 i. Unis[6], b. Dec. 23, 1786, at Boscawen, N. H. (*O:15*).

By second wife:

906 ii. Thomas Worcester[6], b. Nov. 18, 1793; d. Jan. 25, 1870, at Comstock, Mich. (*Q:1*); never married (*Q:1*).

907 iii. Shubael[6], b. Aug. 29, 1795; d. Sept. 19, 1819, at Dorchester (*E:85; Q:1*).

+908 iv. Daniel[6], b. Mch. 10, 1797.

909 v. Jacob[6], b. Nov. 8, 1798; d. Apr. 7, 1816, at Dorchester (*E:85*).

+910 vi. Deborah Worcester[6], b. Sept. 12, 1800.

911 vii. Miriam[6], b. Apr. 11, 1802; d. June 21, 1803, at Dorchester (*O:35*).

+912 viii. Joseph[6], b. Mch. 8, 1804.

+913 ix. Ebenezer Greeley[6], b. Dec. 5, 1806.

914 x. Hannah Pettingill[6], b. June 2, 1808; d. May 15, 1898, at Grand Rapids, Mich., ae 90y (*Q:1*); m. Sept. 18, 1832, at New Braintree, Mass., to Lyman Willmarth (*Q:1*); b. Jan. 7, 1806, at Rehoboth, Mass.; d. Feb. 27, 1872, at Pawtucket, R. I. (*Q:1*); son of Joseph Willmarth and Ruth Williams (*Q:1*). No issue (*Q:1*).

349 JACOB[5] FLANDERS, b. Apr. 11, 1768, at Boscawen, N. H.; d. estate administered, Feb. 15, 1808, at Boscawen, N. H. (*K:6*); m. (int. Jan. 21, 1797) Feb. 24, 1797, at Concord, N. H. to Margaret Rogers, by Rev. Israel Evans of Concord (*O:29*); b. 1765, at Bow, N. H. (*M:5*); d. Dec. 5, 1825, at Boscawen, N. H., ae 60y (*M:5*).

In 1798, Jacob Flanders of Boscawen, bought land in Warner, N. H. from Joseph Flanders of Boscawen (*I:7*). Jan. 19, 1803, Jacob and Margaret Flanders bought land in Bow, N. H. from Stephen Wheeler of Dunbarton and Ann, his wife; Alexander Simpson of Windham and Mary, his wife; and Elizabeth McConnell, spinster, of Bow (*I:8*).

Feb. 15, 1808, Margaret Flanders of Boscawen, was appointed administratrix of the estate of Jacob Flanders, late of Boscawen, deceased, intestate (*K:6*).

Children (Flanders), all b. at Boscawen, N. H. (*Q:1*):

915 i. Anna Wheeler[6], b. Sept. 20, 1799; d. 1825, at Dunbarton, N. H. (*Q:1*); m. (int. Aug. 30, 1818) Sept. 10, 1818, at Dunbarton, N. H., to Richard Rogers Wheeler of Dunbarton (*Q:1*).

+916 ii. Samuel Rogers[6], b. Apr. 22, 1802.

+917 iii. Jacob Culwell[6], b. Nov. 27, 1805.

351 JOSEPH[5] FLANDERS, b. Dec. 10, 1775 (or Aug. 12, 1777), at Boscawen, N. H.; d. Sept. 1829, at East Cambridge, Mass. (*Q:5*), bur. Sept. 12, 1829, ae 54y, at East Cambridge (*P:14*); m. Feb. 6, 1806, at Bow, N. H., by Rev. Thomas Waterman, to Rachel (Relief) Brown (*M:5*); b. Nov. 29, 1783, at Bow, N. H. (*Q:5*); d. 1835/6 (*Q:5*); dau. of John Brown and Mary Burnham (*Q:5*).

Miss Louella Ward Flanders of New Orleans, La., a descendant of Joseph Flanders and Relief Brown, has contributed very valuable

and practically complete records of her branch of the family. She has spent many months in research and it is due to her interest and untiring efforts that these widely scattered records have been brought together and preserved.

> "Mary Burnham Brown was left a widow with a family of six children, the eldest but fourteen years of age. Her daughter, Relief, was the youngest of the family, and the mother brought all these children up until her youngest child was twelve years old, when she married a second time to the Hon. Timothy Dix of Boscawen, father of Gov. John A. Dix of New York.
>
> "Relief (Brown) Flanders was a woman of more than ordinary attainments for the opportunities of that day, and to her, as her son, Benjamin Franklin Flanders, often remarked, he was indebted for the character and training he received and for his subsequent success in life. That she faced hardships and dangers courageously may be seen from the following excerpt from the autobiography of her son, Capt. Wardwell Clement Flanders: 'My father was a Captain in the Volunteer service in the War with Great Britain in 1812 and 1813, and while absent on service, his property was destroyed by fire during the night by Indians, consuming the products of the farm and also the stock that were snugly housed. My mother fled with me in her arms' (he was then about one or two years of age) 'to an orchard near by and remained there among the drifts of snow until morning.' When the War of 1812 broke out against Great Britain, Joseph Flanders raised a company in New Hampshire and was mustered in as the captain of the company in the Forty-fifth regiment of Infantry. He served creditably until the close of the war, when he settled in Bristol, N. H. He was sheriff of the county and represented the town of Bristol in the state Legislature several years. About 1823, he moved to Boston and commenced mercantile business there. He died at East Cambridge at the age of fifty-two years and was buried with Masonic honors."

With the exception of the article from the autobiography of Capt. Wardwell Clement Flanders, Miss Louella Flanders obtained the foregoing material from old galley proofs which had been corrected by Gov. Benjamin Franklin Flanders.

Joseph Flanders' date of birth is given in this galley proof, as Aug. 12, 1777, and his age at death, 52 years, while the Cambridge, Mass. Vital Records give his age as 54 years at time of death, which is in accordance with the birth date given in the records of Abiel Chandler Flanders.

The town of Bristol was chartered in 1819, and was formed from portions of Bridgewater, N. H. and New Chester (now Hill), N. H. By the act of incorporation, James Minot, Ichabod C. Bartlett, and Joseph Flanders, or any two of them, were authorized to call the first town meeting in March following. They united in this call, and at the first town meeting, Mch. 14, 1820, Joseph Flanders was elected moderator, James Minot, clerk, and Joseph Flanders, Moses W. Sleeper, and John Clough, selectmen (*G:44a*).

Children (Flanders) (*Q:5*):

918 i. John Brown[6], b. Oct. 21, 1806, at Landaff, N. H.; d. Oct. 12, 1864, at New Orleans, La. (*Q:5*); never married (*Q:5*). Is said to have been a wanderer all his life (*Q:5*).

919 ii. Rufus Noyes[6], b. Apr. 21, 1809, at Landaff, N. H.; d. 1826, at sea (*Q:5*); unmarried (*Q:5*).

+920 iii. Wardwell Clement[6], b. Feb. 16, 1811, at Landaff, N. H. (*Q:5*).

+921 iv. Benjamin Franklin[6], b. Jan. 26, 1816, at Bristol, N. H. (*Q:5*).

354 JESSE[5] FLANDERS, b. Aug. 13, 1755, at Boscawen, N. H.; m. Eleanor Morey (*H:49*); bp. Jan. 28, 1753, at Kingston, N. H. (*H:49*); dau. of William Morey and Dorcas Scylla (*H:49*).

Jesse Flanders is listed in the pay roll of "part of Col. Thomas Stickney's regt. of Militia, commanded by Lieut. Col. Henry Gerrish, raised in the town of Concord and towns adjacent, which company marched July 5, 1777, for the relief of the garrison at Ticonderoga on the alarm and marched seventy miles when we had news of the evacuation of the Fort" (*G:15*). He was in Capt. Peter Kimball's co., Col. Stickney's regt., at Bennington and Stillwater (*G:15*).

Jesse Flanders, Jr., is on the tax lists in Dorchester, N. H. from 1801 to 1820. Apr. 12, 1808, it was voted that Mr. Jesse Flanders be set in district No. 3, where he assisted in building the school house (*O:35*).

He is listed in the census of 1790 at Dorchester, as the head of a family of 2 males under 16, and 5 females (*C:1*).

July 15, 1779, he signed a petition in Dorchester for the adjustment of the State tax. Dorchester was not then incorporated. In 1783, he signed another petition of like nature, and again in 1786. He was a selectman of Dorchester in 1786 (*G:15*).

Children (Flanders):

922 i. Ruth[6], b. Oct. 1, 1773, at Boscawen, N. H. (*O:15*); d. Apr. 24, 1792, at Andover, N. H., ae 19y; death recorded in the Diary of Rev. Josiah Bachelder (*H:49*).

923 ii. Betty[6], b. Nov. 16, 1775, at Boscawen, N. H. (*O:15*).

+924 iii. Eliece (Elsa)[6], b. Dec. 18, 1777, at Boscawen, N. H. (*O:15*).

925 iv. Stephen[6], date of birth unknown; m. 1805, at Groton, N. H., by Rev. William Rolf, to Sally Sanborn of Dorchester, N. H. (*M:5*). No actual statement has been found that Stephen[6] Flanders was the son of Jesse and Eleanor, but as he was living in Dorchester at the time of his marriage, and as the census of 1790, lists 2 sons born to Jesse[5] Flanders before that date, it seems reasonable to suppose that this Stephen was one of them. Jesse[4] Flanders, and his sons, Jesse, Jr., David and Moses, appear to be the only Flanders residing in Dorchester at this time, and Stephen[6] could not have been a son of either David or Moses Flanders.

926 v. William[6], date of birth unknown; m. Apr. 11, 1813, at Dorchester, N. H., by Benjamin Norris, J.P., to Fanney Piper of Dorchester (*O:35*). This is doubtless the second son listed in the census of 1790, as born to Jesse[5] Flanders and Eleanor, although no statement has been found to that effect. Eleanor, the wife of Jesse[5] Flanders, was the daughter of William Morey, so it is probable that she would have named a son after her father. There is nothing to indicate that this William could have been the son of either David or Moses Flanders. William Flanders was on the tax list in Dorchester from 1811-1815 (*O:35*).

355 DAVID[5] FLANDERS, b. Jan. 19, 1758, at Boscawen, N. H.; d. Dec. 31, 1842, at Franklin, N. H. (*Q:1*); m. Oct. 13, 1780, by Ebenezer Kendall of Cockermouth (Groton), N. H., to Hannah Kimball, at Groton, N. H. (*O:46*); b. Aug. 2, 1763, at Haverhill, Mass. (*E:98*); d. Apr. 30, 1802, at Dorchester, N. H., bur. in old cem. at Dorchester. Inscription on grave stone, "Here lies Mrs. Hannah wife of Capt. David Flanders died Apr. 30, 1802 in the 39th yr of her age" (*B:31*); dau. of Peter Kimball and Elizabeth Thurston (*E:98*).

On Apr. 21, 1775, David Flanders set out for Cambridge in the company of Capt. Henry Gerrish, and on Apr. 24, 1775, entered Capt. Joshua Abbot's co., Col. Stark's regt., and fought at the battle of Bunker Hill (*H:7; G:15*). In the preface to this generation will be found a brief account by David Flanders of the part his company took in the battle. He also served under Capt. Peter Kimball, Col. Thomas Stickney's regt., Gen. Stark's brigade, in the Northern Continental Army at Bennington and Stillwater (*G:15*). In his application for a pension he stated that in 1819 he was residing at Boscawen, and held a half interest in a farm of 110 acres and 19 acres of woodland. He had a family dependent upon him and a grandson, David Jones, aged 6 years. This land was sold in 1825 to Benjamin S. Kimball. He stated further that he had lost $96 by the failure of Ebenezer Jones and had several debts (*T:1*). He was placed on the pension roll Jan. 15, 1820 (*G:15*). June 1, 1840, he was residing with Amos Hoit in Franklin, N. H., ae 83yrs (*G:15*).

In 1801, David Flanders was surveyor of the highways in Dorchester, N. H., and was a selectman of the town in 1802. In 1837, a farm "recently occupied by David Flanders" in Dorchester, was sold (*O:35*).

Apr. 30, 1825, David Flanders of Boscawen, Gentleman, granted to "my daughter, Hannah Jackman, widow," 1/3 of the homestead farm of Samuel Jackman late of Boscawen, deceased, on which "she is now living" in Boscawen, and it "being the same conveyed to me by Samuel Jackman by deed Mch. 27, 1822" (*I:8*). On Apr. 13, 1825, David Flanders sold to Benjamin F. Kimball, land & buildings in Boscawen (*I:8*).

Children (Flanders), all b. at Dorchester, N. H. (*O:35*):

+927 i. Hannah[6], b. Mch. 27, 1789.
+928 ii. Betsey I.[6], b. Apr. 6, 1792.
+929 iii. Mary C.[6], b. Aug. 23, 1801.

358 MOSES[5] FLANDERS, b. June 2, 1767, at Boscawen, N. H.; d. July 15, 1840, at Fort Covington, N. Y. (*E:98*); m. (1) Hannah Clark, who d. Aug.-Sept. 1802 (*Q:1*); m. (2) Feb. 28, 1804, at Dorchester, N. H., by Rev. Thomas Page, to Betsey Crosby of Hebron, N. H. (*O:35*); m. (3) 1807, at Groton, N. H., to Ruth Kimball (*E:98*); b. Mch. 10, 1781 (*E:98*); d. July 27, 1850, at Fort Covington, N. Y. (*E:98*); dau. of Samuel Kimball and Susanna Jewett (*E:98*).

Moses Flanders resided in No. 4, North District, Dorchester, N. H. He was on the tax list in Dorchester from 1811-1823 (*O:35*). He removed to Fort Covington, N. Y., about 1832 (*Q:1*). Mch. 27, 1830, Moses Flanders sold a piece of his land, lying on the road between Fotheringham and Bombay, N. Y., to Wm. Chapman and others, for a school house lot (*I:26*).

Children (Flanders), births of Moses and Ruth Kimball's children recorded at Dorchester, Apr. 1828 (*O:35*):

By first wife, Hannah Clark:

+930 i. Frances Ann[6], b. Aug. 13, 1798 (*O:35*); m. Daniel Flanders (No. 908).
+931 ii. David[6], b. Jan. 29, 1802 (*Q:1*).

By third wife, Ruth Kimball (no record of any children by Betsey Crosby):

+932 iii. Hannah Clark[6] (twin), b. Jan. 17, 1808 (*Q:1*; *O:35*).
933 iv. Betsey Crosby[6] (twin), b. Jan. 17, 1808 (*Q:1*); d. at Canaan, N. H. (*Q:1*); m. (int. May 5, 1828), at Dorchester, N. H., to Eliphalet Norris of Dorchester (*O:35*); she had 3 daughters and 1 son (*Q:1*).
934 v. Ruth[6], b. Oct. 26, 1809; d. 1854-5 (*Q:1*); never married (*Q:1*).
935 vi. Sarah[6], b. Aug. 21, 1811; m. Clifton Follansbee (*Q:1*); resided in Iowa (*Q:1*).
936 vii. Mary[6], b. June 6, 1813; d. at Bombay, N. Y. (*Q:1*); m. Reuben Tracy (*Q:1*). They had a son, George, who was in the Civil War in a Vt. regiment (*Q:1*).
+937 viii. Samuel Kimball[6], b. Mch. 18, 1815.
938 ix. Ann[6], b. Apr. 6, 1817.
939 x. Lucy[6], b. Oct. 13, 1818.
940 xi. Gilbert Gould[6], b. Aug. 8, 1820.
941 xii. Caroline[6], b. Dec. 28, 1822.

359 SARAH[5] FLANDERS, b. Oct. 12, 1769, at Boscawen, N. H.; m. Jan. 2, 1787, at Salisbury, N. H., to Charles Collins (*O:90*).

Children (Collins):

+942 i. Sarah[6], b. July 18, 1787, at Salisbury, N. H. (*O:90*) (see David[6] Flanders No. 931).

943 ii. Anne[6], b. Feb. 23, 1790, at Salisbury, N. H. (*O:90*).

944 iii. Hannah[6] (*Q:1*).

945 iv. Charles[6] (*Q:1*).

386 ELIZABETH[5] FLANDERS, b. Mch. 30, 1748, at South Hampton, N. H.; m. Nov. 9, 1773, at South Hampton, to Richard Goodwin (*O:93*); b. Nov. 20, 1742, at Amesbury, Mass. (*E:74*).

Child (Goodwin) (*E:74*):

946 i. Esther[6], b. Aug. 15, 1777; d. May 15, 1872, at Ellington, N. Y. (*E:74*); m. (1) in 1799, to John Farman (*E:74*); m. (2) in summer of 1818, at Augusta, N. Y., to Jason Bumpus (*E:74*).

388 JOHN[5] FLANDERS, b. Feb. 14, 1753, at South Hampton, N. H.; d. Sept. 5, 1839, at Berlin, Vt., bur. Bowles cem. Berlin, inscription on gravestone: "b. Feb. 1753, was a soldier in 1776" (*B:7*); m. (1) Mch. 31, 1777, at Newbury, Mass., to Hannah Bayley (*O:70*); b. Apr. 11, 1760 (*G:34*); d. Sept. 18, 1821, in her 62nd yr., bur. Bowles cem., Berlin, Vt. (*B:7*); dau. of Stephen Bayley and Sarah Pilsbury (*G:34*); m. (2) Dec. 4, 1823, at Berlin, Vt., to Sarah Bayley (*O:117*); b. 1761 (*B:7*); d. Nov. 8, 1844, bur. Bowles cem. Berlin, ae 83yrs., "Relict of John Flanders" (*B:7*); dau. of Stephen Bayley and Sarah Pilsbury (*M:5*).

John[5] Flanders, son of Prince[4] Flanders, was undoubtedly the John Flanders who married Hannah Bayley, although no actual statement to that effect has been found. The correspondence of the date of birth, as given on the gravestone, with that of John, son of Prince[4] Flanders, seems sufficient evidence, but additional proof is that in 1767, John Flanders of *South Hampton* was warned out of Newbury, Mass., and was taken in by Stephen Bayley (*G:2*). Also several of the children of John Flanders and Hannah Bayley were born in South Hampton. The previous assumption that it was John[5], son of Richard[4] Flanders, who married Hannah Bayley, has already been discussed under John[5] Flanders (No. 239).

John Flanders, Newbury, served as private in Capt. William Roger's co. of Minute-men, Col. Samuel Gerrish's regt., which marched on the alarm of Apr. 19, 1775. He remained in the service until Dec. 28, 1775. He is also listed in Capt. Jeremiah Gilman's co., Lt. Col. Thomas Nixon's regt., from Jan. 1, 1776 to Jan. 25, 1777 (*G:30*).

Feb. 24, 1793, John Flanders, with Hannah Flanders of Deering, N. H., in the Co. of Hillsborough, N. H., & Simon Chase, cooper, & Eunice Chase of Newburyport, Mass., & Ebenezer Bayley & Sarah

Bayley of Berlin, Vt., in the County of Orange, Vt., quit claim to the estate of "our honoured father, Stephen Bayley of Newbury, deceased, to Stephen Bayley, Jr. The above quitting claim to widow's thirds and all save household furnishings." Wit. Amos Bailey and Joshua Bayley (*I:5*). Feb. 7, 1807, John Flanders of Berlin, Vt., and Hannah, his wife, release right to the estate of Joshua Bayley of Newburyport, Mass. (*I:5*). Sept. 18, 1795, John Flanders purchased land in Berlin, Vt., from Ebenezer Bayley and Samuel Smith (*I:29*). Sept. 24, 1823, John Flanders sold half of his farm "upon which I now live" to his son Alpheus Flanders, "on the express condition that sd Alpheus manage & improve the whole of sd farm in good husbandlike manner & deliver to sd John half of all produce of sd farm during the natural life of sd John" (*I:29*).

Children (Flanders):

+947 i. Jacob[6], b. Dec. 12, 1777, at South Hampton, N. H. (*O:93*)

948 ii. Molly[6], b. Feb. 8, 1780, at South Hampton, N. H. (*O:93*); m. May 22, 1806, at Berlin, Vt., to Richard Stevens (*O:117*).

+949 iii. Eliphalet[6], b. Mch. 24, 1782, at South Hampton, N. H. (*O:93*).

950 iv. John[6], b. Apr. 1, 1784, at South Hampton, N. H. (*O:93*); d. Aug. 2, 1801, at Berlin, Vt. (*O:117*).

+951 v. Stephen Bayley[6], b. Dec. 6, 1786, at South Hampton, N. H. (*O:93*).

952 vi. Sarah[6], b. Mch. 7, 1789, at South Hampton, N. H. (*O:93*).

953 vii. Robert[6], b. Jan. 11, 1792, at Deering, N. H. (*M:5*); died young.

954 viii. Ruth[6], b. Apr. 15, 1794, at Berlin, Vt. (*O:117*); m. Sept. 18, 1816, at Berlin, Vt., to Nathan Colby of Bradford (*O:117*).

955 ix. Robert[6], b. July 25, 1796, at Berlin, Vt. (*M:6*).

956 x. Hannah[6], b. Mch. 14, 1799, at Berlin, Vt. (*M:6*).

957 xi. Eunice[6], b. July 8, 1801, at Berlin, Vt. (*M:6*); m. Feb. 21, 1822, to Jedidiah Colby (*M:6*).

958 xii. Isaac[6], b. Jan. 23, 1806, at Berlin, Vt. (*M:6*); d. Jan. 9, 1818, at Berlin, Vt. (*M:6*).

419 ZEBULON[5] FLANDERS, b. Feb. 2, 1756, at South Hampton, N. H.; d. Feb. 21, 1838, at Warner, N. H., bur. Warner cem., ae 82y (*B:90*); m. (int. May 3, 1777) June 2, 1777, at Salisbury, Mass., to Hannah French (*O:88a*); b. May 19, 1756 (*R:781*); d. Feb. 17, 1850, at Warner, N. H., bur. Warner cem., ae 93y, 9m (*B:90*).

Apr. 11, 1785, Samuel Rowell of Chester, granted 40 acres of land in Warner, to Zebulon Flanders (*I:7*). It is probable that Zebulon Flanders removed to Warner at this time, for in 1786, he bought 3 acres of land in Warner from Amos Davis. In this deed, he is said to be "of Warner" (*I:7*). In 1801, he purchased land in Warner from John Davis of Warner. This land began at the northeast corner of Nathaniel Flanders land and ran westerly to the road

that leads "from Isaac Flanderses land" to Zebulon Flanders house (*I:7*).

Children (Flanders), all recorded in Warner town records, though the first four were probably born elsewhere (*O:105*):

+959 i. Nathaniel[6], b. Sept. 4, 1777.
+960 ii. Ezekiel[6], b. Sept. 15, 1779.
+961 iii. Zebulon[6], b. May 24, 1782.
+962 iv. Benjamin French[6], b. Apr. 24, 1784.
+963 v. Levi[6], b. Jan. 18, 1787.
964 vi. John[6], b. June 7, 1789; d. Apr. 19, 1792, at Warner, N. H. (*M:5*).
+965 vii. Timothy[6], b. Nov. 8, 1791.
+966 viii. Hannah[6], b. Mch. 28, 1794.
+967 ix. Jonathan[6], b. Jan. 7, 1798.
+968 x. George Washington[6], b. Feb. 23, 1800.

422 MOSES[5] FLANDERS, b. June 2, 1762, at South Hampton, N. H.; d. 1840; this date of death was found in an old Arithmetic belonging to a grandson of Moses (*R:439*); m. 1784, at Henniker, N. H., to Sally Gould of Henniker (*Q:1*); b. 1765 (*R:439*); d. Aug. 31, 1834, bur. in Warner cem., Lower Village, ae 69y (*B:90; R:439*). The dates of birth and death of Sally Gould were also found in the old Arithmetic (*R:439*).

Moses Flanders settled first at Henniker and later removed to Warner. The first deed found in his name in Warner is dated 1826, but he was undoubtedly there prior to that time, as he is then called "Moses Flanders of Warner" (*I:8*). He is supposed to have settled in Warner about the same time as his brother Zebulon (Cutler's History of N. H.).

Children (Flanders), said to have had 11 children:

669 i. Ruth[6], b. Feb. 16, 1785 (*Q:1*); d. Jan. 4, 1802, at Warner, N. H. (*Q:1*).
+970 ii. Asa[6], b. Nov. 17, 1787 (*Q:1*).
971 iii. Sally[6], b. Jan. 1, 1789 (*Q:2*); died young (*Q:2*).
+972 iv. Moses[6], b. Apr. 6, 1792, at Warner, N. H. (*Q:2*).
973 v. John[6], b. Dec. 4, 1794, at Warner, N. H. (*Q:2*); died in infancy (*Q:2*).
974 vi. Nancy[6], date of birth unknown; m. Sept. 6, 1814, at Warner, to Mark Colby (*O:105*).
+975 vii. Amos[6], b. Oct. 6, 1798, at Warner, N. H. (*Q:2*).
+976 viii. Ezekiel[6], b. Jan. 4, 1800, at Warner, N. H. (*Q:1*).
+977 ix. Thomas John[6], b. at Warner, N. H. (*M:5*).
+978 x. John Gould[6], b. Nov. 17, 1804, at Warner, N. H. (*Q:2*).
+979 xi. William Gould[6], b. Jan. 21, 1807, at Warner, N. H. (*Q:2*).

423 JACOB[5] FLANDERS, b. Nov. 19, 1759, at South Hampton, N. H., bp. Sept. 18, 1760, at South Hampton (*D:8*); birth recorded at Concord, N. H. (formerly Rumford) (*O:29*); d. May 21, 1840, at Chelsea, Vt. (*T:1*); m. (1) to Ann Kenerson (*Q:1*); b. ca 1762; d. Mch. 12, 1829, bur. old cem. at Chelsea, Vt., ae 66y (*B:18*); dau. of (presum.) Joseph Kenerson and Elizabeth Freese; m. (2) Rhoda —— (*T:1*).

Ann Kenerson was undoubtedly born in 1762, as her age was given as 59 years in 1820, in Jacob Flanders' pension papers, while her age is given as 66 years at the time of her death in 1829. In both cases, the age is, apparently, approximate. Her parentage is based on the following data: Joseph Kenerson and Elizabeth Freese had a son Joseph, born in 1764, who was a Revolutionary soldier, and died at Chelsea, Vt., the same town in which Jacob Flanders and his wife, Ann Kenerson, were residing. Joseph Kenerson, Jr.'s son, Nathaniel, married a daughter of Jacob Flanders. The father of Joseph Kenerson, Sr., was Job Kenerson, who died at the home of a daughter in Cilleyville, Andover, N. H.; Jacob Flanders and his wife, Ann Kenerson, resided in Salisbury, N. H. (a town bordering on Andover, N. H.), before they removed to Chelsea, Vt. Their oldest son was named Job, a name not found in any other branch of the Flanders family, according to present records. (Much of the above data was contributed by Mr. Edward H. Kenerson of Boston, Mass.)

Jacob Flanders enlisted at Candia, N. H., May 1775, as private, in Capt. Coggswell's co., Col. Gerrish's Mass. regt.; at the expiration of this service, he enlisted and served one year as private, in Capt. Coggswell's co., same regt., but then commanded by Col. Baldwin; 360 miles of travel was allowed said Flanders; he enlisted late in Dec. 1776, and served until Apr. 1, 1778, in Capt. Coggswell's 2nd co., Col. James Wesson's regt.; residence Concord, N. H.; enlistment for 3 years; discharged, Apr. 1, 1778 (*T:1; G:30*). Jacob Flanders, Candia, Capt. Thomas Coggswell's co., Col. Loammi Baldwin's regt., took part in the battle of Bunker Hill (*G:15*). Enlistments from Col. Stickney's regt.: "We the subscribers do Voluntarily inlist ourselves as soldiers in the service of the United States of America, to serve six months from the time we shall join the army at Providence in the State of Rhode Island. And we do hereby promise obedience to our officers and to be subject to the Rules and Regulations of the army, July 5, 1779; Jacob Flanders, Concord; Josiah Flanders, Concord" (*G:15*). Pay roll of Capt. Samuel Runnell's co., Col. Hercules Mooney's regt., raised by the State of New Hampshire, for the defence of Rhode Island. Jacob Flanders, drummer, enlisted July 5, 1779; discharged Jan. 10, 1780; Jacob Flanders received 30 pounds bounty and 12 pounds for 120 miles of travel, for his service in Col. Thomas Stickney's regt., for the defence of Rhode Island (*G:15*).

Jacob Flanders states in his pension application that he was at the battle of White Plains in Dec. 1776, and that he re-enlisted for 3 years, but was discharged a year later on account of illness. That he enlisted in Capt. Coggswell's co., Col. Wesson's Mass. regt., and was under the command of Gen. Washington. He received a pension of $8 per annum, commencing Apr. 6, 1818. In 1820, he was living at Chelsea, Vt., and his family consisted of his wife, Anna, ae fifty nine years, and his two sons, Bartlett, aged 18 years, and James, aged 15 years (*T:1*).

Jacob Flanders was but 15 years and 5 months old when he first enlisted and took part in the battle of Bunker Hill, and but little over 20 years of age, when he finished his service. His second wife was a woman of Scotch descent, and much given to telling tales of ghosts and witchcraft to Jacob's small grandson, much to the disgust of this old veteran of the Revolution. His years in the service of his country left an indelible impression upon him, and he had no use for such imaginative tales, as he knew very well that dead men never returned. At the age of 80 years, he was still plying his trade, travelling back and forth to the neighboring towns.

When the census of 1790 was taken, he was living in Salisbury, N. H., and had three sons under 16 years of age and three daughters (*C:1*); the time of his removal to Chelsea, Vt., is not known, but he was living there in 1818, when he applied for a pension.

Mch. 14, 1828, Jacob Flanders assigned to his son, James Flanders, "a parcel of land in Chelsea, Vt., it being the West part of the second division of the Ministerial Right, so called in said Chelsea. Conditioned that the said James Flanders shall maintain the said Jacob Flanders and his wife Nancy Flanders during their natural lives and at all times furnish them with house room meat drink and clothing suitable to their station in life and pay all expenses of sickness" (*I:3*).

Children (Flanders) (*Q:1*):

980 i. Nancy[6], date of birth unknown; d. June 22, 1841, at Wilmot, N. H. (*G:12*); m. (1) Aug. 22, 1806, at Wilmot, N. H., to James Urann (*H:49*); b. ca 1782 (*H:49*); d. Jan. 29, 1822, at Wilmot (*H:49*); son of Daniel Urann and Sarah —— (*H:49*); m. (2) July 16, 1832, to Bradley Mitchell of Wilmot (*H:49*).

981 ii. Job[6], date of birth unknown; drowned at sea, ae 19yrs. (*Q:1*).

982 iii. Polly[6], no further record.

+983 iv. Mary Ann[6], b. 1787 (*B:3*).

+984 v. Wells Chase[6], b. Aug. 6, 1790, at Salisbury, N. H. (*Q:1*).

+985 vi. Amos[6], b. 1791-2 (*B:3*).

986 vii. Hannah[6], no further record.

987 viii. Sarah[6], no further record.

988 ix. Lucenia[6], no further record.

989 x. Charles Bartlett[6], b. 1802 (*T:1*); d. in Florence, Italy, or near there (Family records). Never married.

+990 xi. James[6], b. 1805 (Family records).

424 JOSIAH[5] FLANDERS, b. Apr. 3, 1761, birth recorded at Concord, N. H.; d. Apr. 8, 1836, at Benton, N. H., bur. East cem. No. Benton, ae 78y (*B:6*). According to the age given on the gravestone, Josiah would have been born in 1758, and it is stated in the pension application of Josiah Flanders that his son Israel kept a family record and Josiah's date of birth was entered under date of Apr. 3, 1758. Zebulon[4] Flanders, father of Josiah, had the births of his children entered on the town records of Concord, N. H., and gave the date of Josiah's birth as Apr. 3, 1761, therefore, this would appear to be the correct date. He m. (1) Mch. 14, 1786, at Dunbarton, N. H., by Rev. Zaccheus Colby of Pembroke, N. H., to Abigail Smith of Dunbarton (*M:5*); m. (2) Aug. 26, 1793, to Deborah M. George of Bradford, Vt. (*T:1*); b. Aug. 7,1762 (*T:1*); d. Sept. 12, 1846,at Benton, N. H., bur. East cem., No. Benton, ae 82y (*B:6*).

The census of 1790 lists Josiah Flanders in Tunbridge, Vt., and as head of a family of 2 males under 16, and 2 females.

He served in Capt. Simon Marston's co., Col. Joseph Senter's regt., raised by the State of N. H. for the defence of Rhode Island; time of entry, July 1, 1777; discharged Jan. 7, 1778. July 5, 1779, he enlisted in Capt. Samuel Runnell's co., Col. Hercules Mooney's regt. for continental service in Rhode Island; residence, Concord, N. H.; discharged Jan. 10, 1780 (*G:15*). Aug. 14, 1832, Josiah Flanders applied for a pension, stating that he was then a resident of Coventry (Benton), N. H., and that he enlisted at Concord, which was then his residence. He gave the above records of his service, and added that about the first of August, 1780, he enlisted in Capt. Ebenezer Webster's co., Col. Nichols' regt., and was with Gen. Benedict Arnold when he joined the enemy and Major André, the spy, was taken. He served until the last of November (*T:1*).

Josiah Flanders and his son, Israel, went to Benton about 1822, from Bradford, Vt., and settled in the easterly part of North Benton. James Flanders, brother of Israel, came about a year later and settled on an adjoining farm (*H:17*).

Children (Flanders) (*Q:1*):

+991 i. Nathaniel[6].

+992 ii. Zebulon[6].

+993 iii. Samuel[6], b. 1790, in Vt. (*R:1206*).

By second wife:

+994 iv. John[6], b. ca 1794.

+995 v. James[6], b. Oct. 1, 1796, at Bradford, Vt. (*T:1*).

+996 vi. Israel[6], b. Dec. 8, 1799, at Bradford, Vt. (*T:1*).

427 ANNE[5] FLANDERS, b. Apr. 10, 1767, birth recorded at Concord, N. H.; d. June 25, 1847, at Maidstone, Vt., bur. old cem. Maidstone, ae 81y (*B:52*); m. Feb. 19, 1781, at Grafton, N. H., to Isaiah Booth (*K:18*); b. 1751 (*B:52*); d. Mch. 18 (*K:18*), or Mch. 27, 1827, bur. old cem., Maidstone, Vt., "in the 76th yr of his age" (*B:52*).

"Mch. 1838, Nancy (Flanders) Booth of Maidstone, ae 70 years, makes declaration: In order to obtain the benefit of the provision made by the act of Congress passed July 4, 1836, that she is the widow of Isaiah Booth who was a private during the Revolutionary war in the year 1776 for the term of three years into a company commanded by Capt. Moses Knapp in Col. William Sheperd's Regiment in the Massachusetts Line and that he served the whole of sd time in sd company. That in the year 1779 said Isaiah Booth enlisted during the War into a company commanded by Capt. George Webb in said Shepherd's Regiment in the Massachusetts Line and that he served during the whole of this period of enlistment. That said Isaiah Booth at the time of his decease was a Revolutionary pensioner of the United States under the act of 1818 and that his declaration to obtain said pension was made at Chelsea in the County of Orange and State of Vermont and was dated July 4, 1820. That she has no documentary evidence in support of her claim. She further declares that she was married to the said Isaiah Booth at Grafton in the State of New Hampshire on the 19th day of February in the year Seventeen hundred and eighty one. That her husband the aforesaid Isaiah Booth died on the 18th day of March 1827 at Maidstone aforesaid and that she has remained a widow ever since that period as will more fully appear by reference to the proof here to annexed.

Nancy × Booth
her mark

Sworn and subscribed on the day and year above written, before Jos Gilson

(Annexed) Jos Gilson certified that he was well acquainted with the widow Nancy Booth; that she has sworn and subscribed to the above declaration and that she is a credible witness" (*K:18*).

Children (Booth) (*O:95*):

997 i. Israel[6], b. July 22, 1789, at Canaan, N. H.

998 ii. Hannah[6], b. June 17, 1793, at Boscawen, N. H.

999 iii. Nancy[6], b. Aug. 20, 1795, at Boscawen, N. H.; m. May 6, 1834, at Maidstone, Vt., to Reuben C. Currie (*M:5*).

1000 iv. De Marquis de Lafayette[6], b. Apr. 4, 1797, at Strafford, Vt.; d. Nov. 21, 1883, bur. old Maidstone cem., ae 87y 7m, 13d (*B:52*); m. Abigail Healey (*M:5*); b. May 21, 1800, at Lancaster, N. H. (*M:5*); d. Apr. 8, 1862, at Maidstone, ae 61y, 11m, 29d (*M:6*); dau. of Asa Hale and Pheba —— (*M:5*).

1001 v. Benjamin Tucker[6], b. July 10, 1799, at Strafford, Vt.

1002 vi. John[6], b. July 16, 1802, at Strafford, Vt.

428 MIRIAM[5] FLANDERS, b. Sept. 2, 1771, birth recorded at Concord, N. H.; d. 1852 (G:*55*); m. Benjamin Bartlett (*G:55*); d. 1841, drowned in crossing Lake Champlain (*G:55*).

Benjamin Bartlett removed from Strafford to Guildhall, Vt., about 1799, as he had a son born there in July of that year. In 1808-9, he went to Stanstead, Lower Canada, residing near Fitch Bay, P. Q.

Children (Bartlett):

1003 i. Sarah[6], b. Apr. 25, 1792, at Strafford, Vt. (*O:95*).
1004 ii. John Israel[6], b. June 18, 1795, at Strafford, Vt. (*O:95*).
1005 iii. Mehitable[6], b. July 26, 1797, at Strafford, Vt. (*O:95*).
1006 iv. Collins[6], b. July 19, 1799, at Guildhall, Vt. (*O:47*); d. 1872, near Cassville, P. Q. (*G:55*); m. Mch. 23, 1820, to Sally Brown (*G:55*); d. Apr. 27, 1861 (*G:55*). They resided near Cassville, P. Q. (*G:55*).
1007 v. Amos[6], b. June 18, 1801, at Guildhall, Vt. (*O:47*).
1008 vi. Esther[6], b. July 18, 1803, at Granby, Vt. (*M:6*); m. July 25, 1819, at Derby, Vt., to Nathan Merrill (*M:6*).
1009 vii. Benjamin[6], b. Oct. 31, 1805, at Granby, Vt. (*M:6*).
1010 viii. Miriam[6], b. Apr. 25, 1808, at Granby, Vt. (*M:6*).
1011 ix. Philander[6] (*G:55*).

430 ISRAEL[5] FLANDERS, b. Aug. 21, 1773, at Concord, N. H.; d. estate adm. Mch. 31, 1813, at Maidstone, Vt. (*K:18*); m. Sept. 6, 1798, at Lancaster, N. H., by Rev. Joseph Willard, to Sarah Amy of Maidstone (*O:60*); b. May 1, 1781, at Maidstone, Vt. (*O:47*).

Theophilus Cutler was appointed administrator of the estate of Israel Flanders, late of Guildhall, deceased, on Mch. 31, 1813 (*K:18*).

Israel Flanders sold his land in Strafford in 1796, and removed to Guildhall, Vt. Feb. 15, 1800, he granted 70 acres of land in Guildhall to his mother, Miriam Flanders, for her use during her life (*O:47*). He was appointed a tithing man in Guildhall in 1812 (*O:47*).

Children (Flanders) (*O:47*):

1012 i. Sally[6], b. Dec. 17, 1798, at Guildhall, Vt.
1013 ii. Stephen[6], b. Sept. 8, 1800, at Guildhall, Vt.
1014 iii. Thomas Dearborn[6], b. Jan. 30, 1805, at Guildhall, Vt.
1015 iv. Clarissa[6], b. Sept. 1807, at Guildhall, Vt.
1016 v. Susanna Reynolds[6], b. Sept. 30, 1810, at Guildhall, Vt.

431 MOLLY[5] FLANDERS, b. Nov. 29, 1775, at Concord, N. H.; m. James Clifford (*O:95*); d. prior to Apr. 19, 1831 (*I:23*).

Jan. 4, 1796, Benjamin Bartlett deeded land in Strafford to James Clifford (*O:95*). Dec. 10, 1804, James Clifford took the oath of Freeman at Guildhall, Vt. (*O:47*). Apr. 19, 1831, William Amy of Stanstead, P. Q., leased land to Mrs. Polly Clifford, widow of James Clifford, late of Guildhall, Vt., deceased, for the term of one full year, she paying unto William Amy "the rent of one Pepper Corn

on the last day of said term (if the same be lawfully demanded)" (*I:23*).

Children (Clifford), b. at Strafford, Vt. (*O:95*):

1017 i. Richard Collins[6], b. May 19, 1793; d. May 26, 1853, bur. Fitch Bay, P. Q., cem., ae 60y (*B:35*).

1018 ii. Olive[6], b. Apr. 23, 1795.

432 JOSEPH SARGENT[5] FLANDERS, b. Jan. 18, 1778, at Concord, N. H.; m. Anne —— (*O:47*).

Feb. 2, 1799, Joseph Sargent Flanders purchased from his brother-in-law, Benjamin Bartlett, one half of the 100 acre lot in Strafford, originally owned by Zebulon Flanders. This land Joseph Sargent Flanders conveyed to his mother, Miriam Flanders, on the condition that he live upon and improve the property, supporting his mother during her life. In 1801, Miriam went to live with her son, Israel Flanders, in Guildhall, Vt., and between 1802 and 1806, Joseph Sargent Flanders sold all the land in Strafford which originally belonged to his father, Zebulon Flanders. In 1803, he bought land in Guildhall, Vt., from his brother, Israel Flanders, and Nov. 28, 1804, he leased land from his mother, Miriam Flanders, in Guildhall, agreeing to support his mother one half of the time during her life. The last deed under the name of Joseph Sargent Flanders in Guildhall, is dated Apr. 20, 1808. Apparently he and his brother-in-law, Benjamin Bartlett, with their families, moved to Lower Canada shortly after this, settling in the region of Fitch Bay, P. Q. (*O:95; O:47*).

Only an incomplete list of the children of Joseph Sargent Flanders and his wife, Anne, has been found, and this has been obtained chiefly through interviews with the old residents in the neighborhood of Fitch Bay.

Children (Flanders):

+1019 i. Miriam[6], b. Nov. 9, 1799, at Strafford, Vt. (*O:95; J:15*).

1020 ii. Royal Cutler[6], presumedly the son of Joseph Sargent Flanders. He owned land in Stanstead twp. bordering on the land of Miriam[6] Flanders (No. 1019). Feb. 18, 1832, Mrs. Eleanor Glover of Quebec, widow and relict of Thomas Stott, granted to Royal Cutler Flanders of Stanstead, lot No. 20, 4th Range in Stanstead (*I:23*). Royal Cutler Flanders was undoubtedly named for Royal Cutler, who was Judge of Probate at Guildhall, Vt. for several years, and whose brother Theophilus Cutler was administrator of Israel[5] Flanders' (No. 430) estate.

+1021 iii. Rhoda[6], (*J:15*). (See Hosea Flanders in Section of Undetermined Descent.)

+1022 iv. Benjamin H.[6], b. May 11, 1810, at Stanstead, P. Q. (*M:6; J:15*).

+1023 v. William[6] (*J:41*).

463 MERRILL[5] FLANDERS, b. Sept. 22, 1772, at South Hampton, N. H.; d. Nov. 15, 1854, at South Hampton, bur. South Hampton cem., near church, ae 83y, 2m (*B:77*); m. (int. Apr. 9, 1807) May 1807, at Amesbury, Mass., to Polly (Mary) Cleaves of Amesbury (*O:5*); b. 1782 (*B:77*); d. Apr. 12, 1869, at South Hampton, bur. South Hampton cem., near church, ae 87y (*B:77*).

Oct. 27, 1825, Nathaniel Flanders of South Hampton, granted to Molly Flanders, wife of Col. Merrill Flanders, his home farm in South Hampton (*I:11*). At the request of his cousin, Jonathan Flanders (No. 128), Col. Merrill Flanders was appointed administrator of Merrill Flanders' (No. 123) estate (*K:7*).

Child (Flanders):

1024 i. Rebecca Cleaves[6], b. Sept. 21, 1808 (*O:93*); m. —— Chase, who was killed by the kick of a horse the same day he was married (*G:12*).

464 PARKER[5] FLANDERS, b. Oct. 19, 1779, at South Hampton, N. H.; m. Apr. 1805, at Kingston, N. H., to Tirzah Sawyer (*M:5*); b. Aug. 26, 1781, at South Hampton (*G:12*). Parker Flanders removed from South Hampton to Cornville, Me., in the spring of 1830 (*G:12*).

Children (Flanders), all b. at South Hampton, N. H. (*O:93*):

+1025 i. George Washington[6], b. Aug. 6, 1808.

+1026 ii. William Sawyer[6], b. Sept. 15, 1811.

1027 iii. Parker Cass[6], b. Mch. 13, 1814; d. Mch. 22, 1835 (*G:12*).

475 JACOB[5] FLANDERS, b. Dec. 20, 1774, at South Hampton, N. H.; m. Nov. 17, 1796, at Kingston, N. H., to Lois Davis of Hawke (now Danville), N. H. (*D:8*); dau. of Josiah Davis (*I:11*).

"Aug. 24, 1797, Edward Eastman and Molly Eastman of Corinth, Vt.; Edmond Davis of New London; Josiah Davis of New London; Jonathan Jones & Anna Jones of Hawke; John Heath & Dorothy Heath of Springfield; Daniel Bean & Elizabeth Bean of Springfield; Jacob Flanders & Lois Flanders of Hampstead; heirs to the estate of Josiah Davis, late of Hampstead, grant to Jesse Davis all right, title & interest in the estate of our father, Josiah Davis, late of Hampstead" (*I:11*). In 1799, Jacob Flanders of Hampstead, bought land in Springfield, N. H. from Daniel Bean of Springfield, and on the same date sold land in Springfield to Jesse Davis of Hampstead (*I:11*). May 5, 1817, Jacob Flanders and his wife, Lois, sold land in Springfield to David Colcord (*I:4*).

Children (Flanders), all b. at Springfield, N. H. (*O:111*):

1028 i. Christopher[6], b. Nov. 25, 1799; d. Apr. 11, 1811, at Springfield, N. H. (*B:78*).

1029 ii. Betsey[6], b. Jan. 28, 1802; m. Aug. 15, 1824, at Springfield, N. H., by John Quimby, Esq., to Aaron Rowell, Jr. (*O:111*).

1030 iii. Lydia[6], b. July 4, 1804; m. Jan. 8, 1834, at Springfield, N. H., by Joseph Nichols, J.P., to Asa F. Pillsbury of Springfield (*O:111*).

+1031 iv. Moses Eastman[6], b. Sept. 23, 1808.

477 CHRISTOPHER[5] FLANDERS, b. May 16, 1780, at South Hampton, N. H.; d. 1839 (*G:12*); m. Oct. 21, 1802, at Kingston, N. H., to Ruth Currier of Newton, N. H. (*M:5*); b. 1785 (*P:28*); d. July 11, 1820, at Haverhill, Mass., ae 35y (*P:28*).

Christopher Flanders was a butcher and resided at East Kingston. In 1804, he sold his land in East Kingston to Israel Gale, and in Dec. 1804, he was living in Amesbury, Mass. (*I:11*).

Children (Flanders) (*G:12*):

1032 i. George W.[6], b. Feb. 2, 1803; d. 1846 (*G:12*). Never married (*G:12*).

1033 ii. Adeline[6], b. Oct. 5, 1806; m. (int. Mch. 5, 1825) Mch. 24, 1825, at Salisbury, Mass., to Swett S. Brown of Salisbury (*O:88*).

+1034 iii. Sophronia[6], b. Jan. 23, 1808.

+1035 iv. Charles Collins Currier[6], b. Oct. 23, 1810.

1036 v. Jacob[6], b. May 10, 1812.

481 LOIS[5] FLANDERS, b. Feb. 26, 1767, at South Hampton, N. H.; d. Apr. 26, 1812, at Kingston, N. H. (*M:5*); m. July 29, 1789, at South Hampton, N. H., to Abner Eastman (*O:93*).

Child (Eastman) (*K:9*):

1037 i. Lois[6].

489 PHILIP[5] FLANDERS, b. Aug. 30, 1786, at South Hampton, N. H.; d. Nov. 13, 1872, at Hopkinton, N. H., bur. old cem. Hopkinton, ae 86y (*B:46*); m. Apr. 11, 1815, at Hopkinton, by Rev. Ethan Smith, to Sarah Smith (*M:5*); b. Feb. 27, 1787, at Hopkinton (*G:12*); d. Mch. 19, 1883, at Hopkinton, bur. old cem. Hopkinton, ae 96y, 20d (*B:46*); dau. of Moody Smith and Hannah Quimby (*G:12*).

After the death of his father, Philip Flanders, then about 16 or 17 years old, went to live with his uncle, Merrill Flanders, at Hopkinton. In 1834, he was a selectman of Hopkinton (*H:61*).

Children (Flanders), births recorded at Hopkinton, N. H., Apr. 25, 1829, by request of Philip Flanders (*O:55*):

+1038 i. Parker Merrill[6], b. Jan. 26, 1816.

+1039 ii. Hannah[6], b. Jan. 30, 1818.

+1040 iii. Sarah Ann[6], b. June 3, 1821.

1041 iv. Jonathan[6], b. Oct. 16, 1823; d. Sept. 27, 1863, at Hopkinton, N. H., bur. old cem. Hopkinton, ae 39y, 11m, 11d (*B:46*). Never married (*G:12*).

1042 v. Philip[6], b. Sept. 24, 1827; d. Mch. 9, 1912, at Concord, N. H., bur. Blossom Hill cem., Concord, ae 84y, 5m,

17d (*B:25*); m. Aug. 16, 1851, at Manchester, N. H., by Rev. Cyrus W. Wallace, to Elvira T. Quimby of Concord (*M:5*); b. July 19, 1828, at Danville, N. H. (*M:5*); d. Mch. 4, 1907, at Concord, N. H., bur. Blossom Hill cem., Concord, ae 78y, 7m, 15d (*B:25*); dau. of Nicholas Quimby and Sarah Stevens (*G:12*). No issue (*R:536*). Philip Flanders was a resident of Concord, N. H., for about 62 years. By profession he was a carpenter (*M:5*). He was a member of the Common Council in 1868, and President of the Council in 1869 (*H:16*).

491 JONATHAN[5] FLANDERS, b. Oct. 23, 1791, at South Hampton, N. H.; d. 1877, at Sunapee, N. H. (reported for year ending Mch. 31, 1878), ae 86y (*M:5*); m. (1) Mch. 15, 1817, at Weare, N. H., to Apphia (Alphia on gravestone) Danforth of Hopkinton (*O:108*); b. 1796, at Hopkinton (*G:12*); d. Feb. 14, 1818, at New London, N. H., bur. old Baptist cem., New London, ae 22y, inscription on stone: "Alphia, wife of Jon[a] Flanders died Feb. 14, 1818, ae 22y and an infant by her side" (*B:61*); m. (2) Jan. 21, 1820, at Hopkinton, by Abner Jones, to Sophronia Knowlton (*O:55*); b. Jan. 6, 1803, at New London, N. H. (*R:1137*); d. at Sunapee, N. H. (*R:1137*); dau. of Robert Knowlton and Jemima Smith (*E:100*).

Jonathan Flanders was on the tax list in New London, N. H., in 1818 (*O:72*); resided later at Newport, N. H., and then went to Sunapee (*G:12*).

Children (Flanders):

1043 i. Infant[6], probably died at birth, bur. old Baptist cem., New London, N. H. (*B:61*).

By second wife:

+1043a ii. Clarinda N.[6], b. 1820 (*B:46*).

1044 iii. Thankful[6], b. Mch. 7, 1822 (*G:12*); d. Sept. 12, 1843 (*G:12*).

+1045 iv. Philip[6], b. Jan. 6, 1825 (*B:83*).

+1046 v. Jonathan Parker[6], b. Jan. 2, 1826 (*G:12*).

1047 vi. Euphronius[6], b. Sept. 18, 1828 (*G:12*); d. Oct. 9, 1829 (*G:12*).

+1048 vii. Robert Lane[6], b. May 8, 1830 (*G:12*), at Newport, N. H. (*R:731*).

+1049 viii. William Wallace[6], b. Jan. 15, 1833, at Newport, N. H. (*R:1137*).

+1050 ix. Martin Van Buren[6], b. Jan. 1, 1835, at Newport, N. H. (*R:478*).

1051 x. Samuel Knowlton[6], b. Feb. 4, 1837, at Newport, N. H. (*R:1137*); d. 1902, at Los Angeles, Calif. (*R:1137*).

+1052 xi. Sophronia A.[6], b. May 23, 1839 (*G:12*).

1053 xii. John Knowlton[6], b. Aug. 23, 1842 (*G:12*); d. Jan. 14, 1866 (*G:12*). John Flanders, b. Sunapee, ae 21, enlisted Dec. 11, 1861, at Boston, Mass., for three years, as a landsman in the U. S. Navy; served on U. S. S. Ohio and Pursuit; discharged Apr. 7, 1865, as Paymaster's

steward, from receiving ship New York; time expired (*G:14*).

492 HANNAH[5] FLANDERS, b. Apr. 19, 1794, at South Hampton, N. H.; d. Nov. 27, 1857, bur. Dunbarton, N. H., ae 63y (*B:32*); m. Nov. 28, 1822, at Dunbarton, N. H., to Isaac Clifford (*M:5*); b. Oct. 6, 1794, at Dunbarton (*H:64*); d. Aug. 17, 1828, bur. Dunbarton, ae 33y (*B:32*); son of Israel Clifford and Achsah Stevens (*M:5*).

Children (Clifford) (*B:32*):

1054 i. Sarah A.[6], b. 1825; d. Sept. 25, 1869, bur. Dunbarton cem., ae 44y (*B:32*); m. William P. Fiske (*B:32*).

1055 ii. Isaac P.[6], b. July 11, 1828; d. Mch. 23, 1911, bur. Dunbarton cem. (*B:32*); m. Carrie H. Woodburn (*B:32*); b. Dec. 31, 1840 (*B:32*); d. Mch. 18, 1916, bur. Dunbarton cem. (*B:32*).

496 ELIZABETH[6] FLANDERS, b. Aug. 19, 1758 (*E:143*); d. Aug. 16, 1851, at Concord, N. H. (*E:143*); m. Dec. 29, 1785, at Haverhill, Mass., to Jeremy Stickney (*E:143*); b. Oct. 10, 1758, at Haverhill, Mass. (*E:143*); d. Feb. 21, 1837, at Concord, N. H. (*E:143*); son of Jeremiah Stickney and Ruth Wilson (*E:143*).

Jeremy Stickney was a posthumous child (*E:143*). May 6, 1799, he was a householder in Haverhill, Mass., and was a maker of pottery ware. He removed to Plaistow, N. H., after the birth of his children, and lived there two years, then went to Hopkinton, N. H., where he remained three years, and finally moved to Concord, where he died. He was a lieutenant in the War of 1812. June 1, 1840, his wife, Elizabeth, was a Revolutionary pensioner, ae 82 years. She was then living with her son-in-law, Gershom Hanson, in Concord (*E:143*).

Children (Stickney), all b. at Haverhill, Mass. (*E:143*):

1056 i. William[7], b. Oct. 14, 1787; d. at sea, ae 19 yrs. unmarried (*E:143*).

1057 ii. Jonathan[7], b. May 1, 1789; m. Nancy Pearson (*E:143*).

1058 iii. Elizabeth[7], b. Jan. 8, 1792; m. (1) W. J. Leighton; m. (2) J. Harris (*E:143*).

1059 iv. Ruth W.[7], b. Sept. 10, 1795; m. Hermon Lake (*E:143*).

1060 v. Susannah[7], b. June 19, 1797; m. William Greenough and others (*E:143*).

1061 vi. Ezekiel Wilson[7], b. Aug. 19, 1800; m. (1) R. G. Cottle; m. (2) A. Atwood (*E:143*).

1062 vii. David[7], b. Oct. 6, 1803; m. (1) E. Hoyt; m. (2) C. Culver (*E:143*).

497 DAVID[6] FLANDERS, date of birth unknown; d. Estate adm. May 19, 1817, at Plaistow, N. H. (*K:9*); m. July 9, 1795, at South Hampton, N. H., by Rev. Nathaniel Noyes, to Hannah Goodwin (*O:93*).

The administration of the estate of David Flanders, Jr., of Plaistow, was granted to his widow, Hannah Flanders, May 19, 1817; the inventory of the estate was taken Sept. 3, 1817; Timothy Flanders and John Jeffries, both of Plaistow, also assisted in the administration of the estate. Mch. 18, 1818, Judge John Harriman of Plaistow, was chosen to be guardian of Philip Flanders, a minor, over 14 years of age, son of David Flanders, late of Plaistow, deceased (*K:9*).

Mch. 11, 1797, David Flanders, Jr., of Kingston, alias Plaistow, granted the whole of the farm which was deeded to him by his "honoured father, David Flanders of Kingston, alias Plaistow, Oct. 17, 1792," to his father David Flanders. The farm is described as the "one upon which my father, David Flanders, now lives on." John and Sally Calfe, acted as witnesses (*I:11*). Dec. 18, 1822,

Hannah, wid. of David Flanders, Jr., quits Claim to land in Plaistow to Timothy Flanders; this land bordered easterly on the land of Thomas, Benjamin and Francis Flanders (*I:11*).

Children (Flanders):

+1063 i. Timothy[7].

1064 ii. Philip[7], b. ca 1802 (*K:9*); m. (int. Feb. 14, 1829) Mch. 1, 1829, at Bradford, Mass., to Betsey S. Bohonon of Bradford (*P:10*). In the marriage entry, Philip was given as "of Haverhill, Mass.," therefore, it seems probable that it was Philip, son of David, who contracted this marriage. She was born in 1811 (*P:6*); d. Dec. 4, 1842, at Billerica, Mass., ae 31 yrs (*P:6*); dau. of Ananiah Bohonon and Lucy —— (*P:6*).

1065 iii. George W.[7], date of birth unknown; m. Dec. 7, 1825, at Plaistow, N. H., by Rev. Moses Welch, to Polly Sawyer (*M:5*). In the Plaistow Town Records, George W. Flanders is mentioned as working for his grandfather, David Flanders, in 1821 (*O:83*). In 1865, he was an engineer at Lynn, Mass. (*C:8*).

+1066 iv. David[7], b. 1808, at Plaistow, N. H. (*R:199*).

498 NATHANIEL[6] FLANDERS, bp. Dec. 8, 1751, at Kingston, N. H.; m. Jan. 4, 1774, at Hampstead, N. H., by Rev. Henry True, to Mary Goodwin (*O:48*).

Nov. 5, 1775, Nathaniel Flanders was in Capt. Abraham French's co., Col. Joshua Wingate's regt., stationed on Great Island, for the defence of Piscataqua Harbor (*G:15*).

Feb. 13, 1775, Nathaniel Flanders of Hampstead, husbandman, purchased land from Ezekiel Flanders of Plaistow, this land lying in Kingston and bounded easterly by Ezekiel Flanders' land (*I:11*). The census of 1790 lists Nathaniel Flanders in Andover, N. H., and head of a family of 4 males under 16, and 3 females. He was a tax payer in Andover in 1789 (*H:49*).

Children (Flanders):

1067 i. Hester[7], b. Feb. 19, 1775, at Hampstead, N. H. (*H:24*).

1068 ii. John[7], b. Jan. 28, 1779, at Hampstead, N. H. (*H:24*).

1069 iii. Henry[7] (presum.). His name is on the War Memorial at Wilmot Flat, N. H., in "The Marines, War of 1812" (*L:4*).

+1070 iv. Timothy[7], b. at Danbury, N. H. (*M:5*).

500 STEPHEN[6] FLANDERS, b. Nov. 8, 1757, at Plaistow, N. H. (*T:1*), bp. May 7, 1758, at Kingston, N. H. (*D:4*); d. 1835, at Lawrence, N. Y., on tombstone "A Soldier of the Revolution" (*F:5*); date of last payment of pension, Oct. 1, 1835 (*T:1*); m. Mch. 11, 1779, at Hawke (now Danville), N. H., by Rev. John Page, to Sarah Ring of Hawke (*D:13*).

Stephen Flanders enlisted at Plaistow, N. H., about May 1, 1775; served 8 months as a private in Capt. McFarland's co., Col. Nixon's Mass. regt., and was in the Battle of Bunker Hill, where his captain was severely wounded; was in camp at Winter Hill, Dec. 20, 1775; enlisted about Oct., 1776, served as sergeant in Capt. Benjamin Kimball's co., Col. Enoch Poor's regt., and was in the battles of Bennington, Stillwater and Saratoga; length of this service one year and two weeks; enlisted April, 1778, served 8 months as sergeant in Capt. Gile's co., Col. Peabody's N. H. regt., marched to Rhode Island and was in several skirmishes (*T:1*).

After the Revolution, Stephen Flanders resided at Plaistow for 7 or 8 years, then removed to Londonderry, N. H., where he lived about 5 years; thence to Thetford, Vt., where he remained until 1824, when he moved to Hopkinton (that part which was later Lawrence), St. Lawrence Co., N. Y. (*T:1*). He was on the tax list at Derryfield (now Manchester), N. H. from 1793 to 1803 (*P:64*).

March 29, 1787, Stephen Flanders of Kingston, granted to David Flanders of Hawke 20 acres of land in Kingston, bounded northerly "by land of my honoured father, Ezekiel Flanders," westerly on land of Nathaniel Flanders (*I:11*).

Children (Flanders):

+1071 i. Joseph Bartlett[7], b. Nov. 8, 1794, at Manchester, N. H. (*M:6*).

1072 ii. James[7], date of birth unknown; d. Feb. 17, 1834, at Lawrence, N. Y. (*K:24*). Feb. 25, 1834, Samuel Flanders, brother of the deceased, was given letters of administration of the estate of James Flanders. Samuel Flanders stated that his brother James Flanders left no widow, or issue, "but a father Stephen Flanders of Lawrence aforesd," who renounced his right to administer the estate in favor of Samuel Flanders (*K:24*).

+1073 iii. Samuel[7] (*R:1207;K:24*).

501 EZEKIEL[6] FLANDERS, b. 1759, at Kingston, N. H.; d. July 27, 1846, at Hereford, P. Q. (*T:1*); m. (int. July 7, 1782) at Hampstead, N. H., to Betty Rowell of Hampstead (*O:48*).

March 15, 1828, Francis Flanders of Colebrook, N. H., granted the south half of lot No. 6, in the 4th Range of Hereford, P. Q., to Ezekiel Flanders, Sr. The north half of this lot was owned by Moses Rowell, Jr. (*I:28*). On Nov. 2, 1830, Ezekiel Flanders, Sr., entered into an agreement with Hyram Wells of Hereford. Hyram Wells was "to keep or cause to be kept for said Flanders, 1 yoke of oxen, 3 cows, 1 brood mare or horse, 2 fatting hogs, 2 shoats, and 2 calves; the whole to be well wintered and summered, and comfortably housed. Also said Flanders and his wife Betty were to have as comfortable accommodations for a dwelling as the circumstances allowed. Said Wells to furnish them annually with wood of good

quality, prepared ready for the fire at their call, for one fire the year round; also 18 bushels of good sound bread corn, one third of said quantity to be wheat; 5 bushels of oats; 25 bushels of potatoes; 15 pounds of merchantable flax. The 2 hogs to be well fattened and dressed at the customary killing time, and to weigh at least 200 pounds each. Also 10 sheep to be well wintered and summered. The whole produce and income of said stock and provisions to be for the sole use and behoof of said Flanders and his wife Betty, except the work of the oxen, which said Wells is to use and enjoy the same as if they were his own for work on the farm. The said Wells is also to furnish the said Flanders with a good and sufficient spot or parcel of land for a garden. In case of the Death of said Flanders or his wife Betty, then these supplies of produce and provisions and keep of stock to be reduced one half with the exception of the oxen, horse and 2 cows in lieu of 3. The Fuel to be furnished to the Survivor. And in consideration that these stipulations are well and truly performed and fulfilled, the said Wells is to become possessed of the South Fifty acres of the South half of Lot No. Six in the Fourth Range of lots in said township of Hereford, of which the said Flanders hereby divests himself, being possessed of a good and sufficient deed for the same, executed the 15 Mch. year of Our Lord one Thousand Eight Hundred and Twenty Eight by Francis Flanders in presence of Alexander Rea and John Richards, as witnesses" (*I:28*).

On Jan. 31, 1833, Judge Oliver Ingham of Canaan, Vt., wrote to the Pension Department that he was a judge of the County Court and that Ezekiel Flanders, then residing on the north side of the province line, came to him and showed him a discharge which appeared to be genuine. He continued,—"said Flanders lives in the town north of me adjoining the Canada line, on the Canada side, and I have been well acquainted with him for twenty years, during which time I have often seen him; in the early part of my acquaintance with him he gave me a history of his Revolutionary services and frequently said that under various enlistments he had served more than five years. No one that is acquainted with him would doubt his statements."

Jan. 31, 1833, Ezekiel Flanders of Hereford, Lower Canada, deposed that he enlisted at Plaistow, N. H., in December, 1777, commenced service Jan. 1, 1778, under Capt. Ezekiel Guild (Gile), Col. Peabody's regt., at Providence, R. I., and continued to serve until Jan. 1, 1779; that in the summer of 1779, he enlisted again, and on July 1st, commenced service under Capt. Leavitt at Providence, Col. Archelaus Mooney's regt., went to Tiverton and other places, serving until Jan. 1, 1780, when he was dismissed at Newport; that in June, 1780, he enlisted for three months and served at West Point, N. Y., under Capt. Eastman, Col. Bartlett's regt., his full term; that in the spring of 1781, he enlisted for six months, joined the army at

Philipsburg, N. Y., under Capt. Robinson, Col. George Reid's regt., and went up the Mohawk river, and at the expiration of his term was discharged at Saratoga, N. Y., by Col. Reid, but lost that discharge. In Aug., 1782, he enlisted for three years and immediately joined the army at Johnstown on the Mohawk river, Capt. Robinson's co., Col. George Reid's regt.; stayed there till cold weather. During the fall of 1782, he was promoted to be Sergeant and "before we left Johnstown I exchanged places, so far as the term of enlistment was concerned, with Theophilus Loverin, another Sergeant of the same company who had enlisted during the war, and we both signed new enlistments, he one for three years and I, one for during the war, and our former enlistments were discharged, and we both received new Sergeant's warrants, after we had exchanged places. Late in the fall we went down the river to Newburgh and remained there in service until June 10 or 11, 1783, when I, still continuing a Sergeant, was discharged by Gen. Washington, and I lost that discharge and my Sergeant's warrant out of my pocket some time after I returned home, and after all my services were performed, I then, on receiving my discharge, agreed with the aforesaid Theophilus Loverin to go home and return in the space of a month and serve said Loverin's time out. I accordingly went home, and at the expiration of a month returned and took Loverin's place and then went to West Point, and staid there in service until the latter part of March, 1784, when I was discharged by Gen. Wayne. I have never at any time made application for a pension, except the one made last summer, and have never drawn any pay as a pensioner. In the fore part of the year 1820, I was at Canaan, Vt., and there had a conversation with Judge Oliver Ingham of Canaan, and with Seth Cushman, Esq. of Guildhall, Vt., concerning a pension and I then delivered my discharge to said Ingham and he delivered it to said Cushman, &c" (*R:421*). At the time of his death he left no widow, but the arrearages of pension were paid to his son, Francis Flanders (*T:1*).

Ezekiel Flanders first appeared on the tax list in Sutton, N. H., between 1780 and 1790; lived near Daniel Mastin's and removed from town early; had a large family, but little is known of his posterity. He owned land in the 1st division in 1792 (*H:60*). Nov. 22, 1790, Ezekiel Flanders of Sutton, husbandman, granted lot No. 10 in Sutton to Robert Odiorne Treadwell of Portsmouth, merchant. Wit. by Joseph Flanders and Samuel Penhallow (*I:7*). Mch. 9, 1798, Ezekiel Flanders of Sutton, yeoman, granted land in Sutton to Benjamin Wadleigh of Sutton, and paid Benjamin Wadleigh a note signed by himself and Joseph Flanders (*I:7*). Aug. 28, 1794, Ezekiel Flanders subscribed towards building a meeting house in the north part of Sutton (*H:60*).

Feb. 5, 1807, Ezekiel Flanders and Ezekiel Flanders, Jr., of

Lyman, N. H., bought 200 acres of land in Lyman from the Penhallows (*I:6*).

Children (Flanders), only the following have been definitely located:

+1074 i. Ezekiel[7] (*R:352*).
+1075 ii. Francis[7], b. Apr. 5, 1792, at Sutton, N. H. (*E:28*).
1076 iii. Nancy Pilsbury Worthen[7], b. Apr. 17, 1805, at Bridgewater, N. H. (*O:20*).

502 SARAH[6] FLANDERS, b. at Kingston, N. H.; d. Oct. 16, 1831, at Plaistow, N. H. (*E:31*); m. ca 1783 to Moses Chase (*E:31*); b. ca 1762, at Haverhill, Mass. (*E:31*); d. 1837, at Haverhill, Mass. (*E:31*); son of Humphrey Chase (*E:31*). They resided at Plaistow, N. H. (*E:31*).

Children (Chase) (*O:83*):

1077 i. James[7], b. Nov. 15, 1784; never married (*E:31*).
1078 ii. Daniel[7], b. Mch. 26, 1786; never married (*E:31*); drowned at the capture of the U. S. Ship Essex, Mch. 28, 1814 (*E:31*).
1079 iii. Moses[7], b. Oct. 16, 1789.
1080 iv. Abigail[7], b. Mch. 26, 1793; died young (*E:31*).
1081 v. Joseph[7], b. Nov. 26, 1795.
1082 vi. Anna[7], b. Feb. 16, 1800; died young (*E:31*).
1083 vii. Polly White[7], b. Mch. 21, 1802; died young (*E:31*).
1084 viii. Elizabeth[7], b. "in another town, 1806 or 1807"; m. Hezekiah Kelley of Haverhill (*E:31*).

504 JONATHAN[6] FLANDERS, b. 1768, at Kingston, N. H.; d. Jan. 25, 1845, at Plaistow, N. H., bur. at Plaistow, ae 77y (*B:68*); m. Ruth Colby of Newton, N. H. (*M:5*); b. Jan. 23, 1775, at Newton (*F:13*); d. Dec. 17, 1859, at Plaistow, bur. at Plaistow, ae 87y (*B:68*); dau. of Thomas Colby and Ruth ——(*F:13; M:5*).

Mch. 18, 1805, Jonathan Flanders of Plaistow, yeoman, purchased 50 acres of land in Plaistow from Ezekiel Flanders of Plaistow. This land was bounded southerly by David Flanders' land and westerly by land of the said Jonathan Flanders. Ezekiel Flanders and his wife, Anna, acknowledged the deed (*I:11*). On the "twelveth day of January" 1822, Jonathan and Ruth Flanders conveyed about 60 acres of land in Plaistow, to their sons, Thomas, Benjamin and Francis Flanders, this land was bounded by the land of Chase Stevens, James Eaton, Dustin Cheney and David Flanders (*R:421*).

Nov. 22, 1808, "John Colby of Warner, Timothy Colby of Almsbury, Jonathan Flanders and his wife, Ruth Flanders, of Plaistow, & Hezikiah Colby of Warner, & Molly his wife, for $185 paid by Willaba Colby of Newton, quit claim to title & estate set off "to our honoured mother, Ruth Colby, deceased, out of the estate of

our honoured father, Thomas Colby, deceased, whether lying in Newton, Kingston, Hawke, or elsewhere" (*I:11*).

Children (Flanders), all b. at Plaistow, N. H. (*Q:1*):

+1085 i. Thomas[7], b. May 17, 1796.
+1086 ii. Francis[7], b. Sept. 30, 1797.
+1087 iii. Benjamin[7], b. Aug. 11, 1799.
1088 iv. Jonathan[7], b. Aug. 17, 1801.
1089 v. Ruth[7], b. Oct. 18, 1803; m. Sept. 5, 1822, at Plaistow, N. H., to George Bond of Plaistow (*O:83*).
+1090 vi. James[7], b. Nov. 13, 1805.
+1091 vii. Daniel[7], b. Apr. 14, 1808.
+1092 viii. Ann Nichols[7], b. June 9, 1810.
+1093 ix. Jesse[7], b. Mch. 27, 1812.
+1094 x. Moses[7], b. July 9, 1814.
1095 xi. Mary[7].

505 Joseph[6] Flanders, b. at Kingston, N. H.; d. Nov. 28, 1813, at Sutton, N. H. (*G:15*); m. Sept. 2, 1800, at Atkinson, N. H., by Rev. Stephen Peabody, to Betsey Mastin of Sutton, N. H. (*O:10*); b. May 1, 1779, at Sutton (*O:98*); d. Apr. 15, 1860, at Sutton, ae 80y (*M:5*); dau. of Jacob Mastin and Lydia Gile (*O:98*).

Nov. 22, 1790, Joseph Flanders witnessed a deed for his brother Ezekiel Flanders, granting land in Sutton (*I:7*).

"Statement of the names of the heirs of the non-commissioned officers, privates, etc., who died in the United States service, who obtained five years half pay in lieu of bounty land, under the second section of the Act of April 16, 1816, and who resided in the state of New Hampshire. Joseph Flanders of Hillsborough Co., private in the 4th reg. inf., died Nov. 28, 1813; pension commenced Feb. 17, 1815, heirs of Joseph Flanders, Alice, Susan, Joseph, Polly & Benjamin Flanders; pension ended Feb. 17, 1820" (*G:15*).

Before the incorporation of Merrimack Co., Sutton was a part of Hillsborough Co.

Dec. 14, 1818, Betsey Flanders of Sutton, widow, was appointed guardian of Alice, Susan, Joseph, Polly & Benjamin M. Flanders, being minors under 14 years of age & children of Joseph Flanders, late of Plaistow, deceased (*K:6*).

Children (Flanders), all b. at Sutton, N. H. (*O:98*):

1096 i. Alice[7] (*K:6; G:15*).
1097 ii. Susanna[7], b. June 14, 1803; d. Mch. 29, 1854 (*H:60*); bur. No. Sutton cem., ae 50 (*B:105*); m. Eliphalet Wadleigh (*H:60*); b. Nov. 22, 1804 (*H:60*); d. Oct., 1864 (*H:60*); son of Benjamin Wadleigh and Polly Mastin (*H:60*); he m. (1) Ruth Pressey, who d. Apr. 1, 1839, by whom he had four children (*H:60*).
1098 iii. Joseph[7], b. July 12, 1805; d. —— (*H:60*).

1099 iv. Polley[7], b. Apr. 17, 1808; d. May 4, 1865 (*H:60*); m. Jan. 5, 1848, to Erastus Wadleigh (*H:60*); b. Apr. 27, 1808 (*H:60*); d. May 21, 1881, (*H:60*); son of Benjamin Wadleigh and Polly Mastin (*H:60*); he m. (1) Feb. 21, 1839, Almira Challis (*O:98*); m. (2) Polly W. Flanders; m. (3) Sept. 26, 1867, Olive (Holmes) Davis (*H:60*).

1100 v. Benjamin M.[7], b. Aug. 22, 1810; d. Nov. 13, 1830 (*H:60*), at Sutton, bur. No. Sutton cem., ae 20y (*B:105*).

508 ASA[6] FLANDERS, b. Nov. 7, 1773, at South Hampton, N. H.; d. Jan. 13, 1862, at Charlestown, Mass. (*H:22; K:13*); m. May 18, 1800, at Salem, Mass., to Betsey Ireland (*P:48*).

Oct. 20, 1813, Simon Flanders of Goffstown, granted land in Goffstown to Asa Flanders of Salem, Mass., schoolmaster (*I:7*).

WILL OF ASA FLANDERS

Be it remembered. That I, Asa Flanders of Charlestown in the County of Middlesex & Commonwealth of Massachusetts, Gentleman, being of sound and disposing mind and memory do make and publish my last will and testament in manner following:

First. That my just debts and funeral expenses be paid.

Item. I give and bequeath to my daughters, Hannah L. Hadley, wife of Elijah Hadley and Elizabeth J. Gardner, wife of James M. Gardner, the sum of Five dollars each; I give them this small sum, not that my affection for them is less than it is for their sisters, but that their sisters need is greater.

Item. I give and bequeath to my daughters, Mary Ann Flanders and Louisa Flanders, the use and improvement of all the rest and residue of my estate—real and personal to be enjoyed by them jointly during their lives, and to the survivor of them during her life; And I enjoin it upon the said Mary Ann and Louisa, that they keep the real estate in good condition. Keep it insured and pay the Taxes which may be assessed thereon; but the personal estate I give to them outright to dispose of or sell.

Item. At the decease of my said daughters Mary Ann and Louisa, I give, bequeath and devise all the rest and residue of my estate—real and personal to my other daughters if living, or if not living, to their Children by right of representation or to their heirs at law.

And lastly. I hereby nominate and appoint, Benjamin Phipps of Charlestown, Gentleman, to be the Executor of this my last will and testament and revoking all former wills by me made I establish this as my last, in witness whereof I have hereunto set my hand and seal this seventh day of Feb'y A.D. 1860.

Asa Flanders

Apparently, Betsey, wife of Asa, had died prior to this time, as she is not mentioned in the will.

Children (Flanders) (*K:13*):

+1101 i. Hannah[7], m. Elijah L. Hadley.
1102 ii. Elizabeth[7], m. James M. Gardner.
1103 iii. Mary Ann[7], unmarried.
1104 iv. Louisa[7], unmarried.

510 PHILIP[6] FLANDERS, b. Mch. 24, 1779, at Goffstown, N. H.; d. Jan. 23, 1857, at Coventry, Vt., bur. in Day cem., at Coventry, ae 78y (*B:27*); m. (1) Mch. 22, 1804, at Mt. Vernon, N. H., by Rev. John Bruce, to Parle Bradford of Mt. Vernon (*M:5*); b. 1782 (*B:27*); d. June 5, 1843, at Coventry, Vt., bur. in Day cem., Coventry, ae 61y (*B:27*); (presum.) dau. of William Bradford, Jr., of Mt. Vernon and Hannah —— (*H:30*); m. (2) Oct. 3, 1843, at Irasburg, Vt., to Rebecca (Berry) Hardy (*M:6*); b. Jan., 1793 (*B:27*); d. June 20, 1872, at Coventry, Vt., bur. Day cem., ae 79y, 6m (*B:27*).

Philip Flanders was a selectman in Coventry in 1827, 1835, 1836, and 1841. State Representative in 1829 and a member of the Constitutional Convention in 1836 (*G:6*).

Philip Flanders' name appears upon the records of Brownington, Vt., from 1810-1820 (*G:60*). He removed later to Coventry, Vt., where he died.

No definite proof of the parentage of Parle Bradford, wife of Philip Flanders, has been found. Her son, Dr. Jonathan Leavitt Flanders, is said to have stated that she was a descendant of Gov. Bradford of Mass. The following evidence would indicate that she was a daughter of Major William Bradford of Mt. Vernon, N. H. She married Philip Flanders at Mt. Vernon, and their first child was named William Bradford. William Bradford, Sr., resided at Middleton, Mass., and his son, Major William Bradford, Jr., was born in 1753, settled at Mt. Vernon, N. H., and removed in the latter part of his life to Barre, Vt., where he died. He was a Revolutionary soldier, and commanded under Gen. Miller at "Lindy's Lane." He m. (1) Hannah ——, who died Sept. 1, 1812, ae 56yrs; m. (2) Mrs. Lois Bruce, wid. of Rev. John Bruce, who officiated at the marriage of Philip Flanders and Parle Bradford (*H:30*). Only an incomplete record of the children of Major William Bradford has been found, but he had a son William, b. 1780, therefore, Parle, b. 1782, could have been his child also. The locality, the date of birth, and the naming of her first child William Bradford, are all indications that this is the correct parentage.

The will of Philip Flanders, Esq., of Coventry, Vt., was dated June 3, 1844. It was presented for probate by William B. Flanders, his executor, Mch. 18, 1857. All his real estate was bequeathed to his son William Bradford Flanders, on condition that he should "furnish for me and my beloved wife Rebecca Flanders, a good and comfortable support during one or each of our natural lives." Other bequests were made to his grandson, Alonzo P. Ranney, to his daughters, Emily Ranney and Eliza L. Day. His son, Jonathan L. Flanders, was to receive $20, if he paid a note "which I and my son, William B. Flanders, signed for the benefit of my son, Jonathan L. Flanders." The note was for $750 and was payable to Isaac Flanders of Goffstown, brother of Philip Flanders (*K:21*).

Children (Flanders):

+1105 i. William Bradford[7], b. Aug. 16, 1805, at Salem, Mass. (*P:48*).

+1106 ii. Jonathan Leavitt[7], b. May 3, 1807, at Thornton, N. H. (*R:711*).

+1107 iii. Emily[7] (twin), b. Sept. 10, 1808 (*B:27*).

1108 iv. Ella[7] (twin), b. Sept. 10, 1808 (*R:711*).

1109 v. Eliza L.[7], date of birth unknown; m. —— Day (*K:21*).

511 JONATHAN[6] FLANDERS, b. Dec. 2, 1781, at Goffstown, N. H.; d. Apr. 6, 1825, at Goffstown (*H:22*); m. Mary Kelso of New Boston, N. H. (*H:22*); b. 1782 (*H:22*); d. June 24, 1861 (*H:22*).

Jonathan Flanders lived on the south side of the river on the road leading from Goffstown to New Boston (*H:22*). Nov. 21, 1823, Jonathan Flanders of Goffstown, purchased land in Dunbarton, N. H., from Jonathan Ireland of Dunbarton; in Dec. 1823, Jonathan Flanders sold this land to David S. Caldwell (*I:8*).

Sept. 26, 1826, Jesse Carr administered the estate of Jonathan Flanders of Goffstown, deceased, and notice was sent to Gideon Flanders, who was the guardian of all the heirs; notice was also given of the sale of a farm in Groton, N. H., which formed part of the estate. Apr. 11, 1825, Mary Flanders, wid. of the deceased gave up her right to act as administratrix (*K:6*).

Children (Flanders), all b. at Goffstown, N. H. (*H:22; S:1*):

1110 i. John K.[7], b. Nov. 14, 1811; d. Apr. 10, 1888, at Goffstown, ae 76y, 2m, 26d (*O:43*); never married (*O:43*).

1111 ii. Mary A.[7], b. Feb., 1815; d. Mch. 18, 1902, at Goffstown, ae 87y, 1m (*S:1*); m. John Adams (*S:1*); removed to New York (*H:22*).

+1112 iii. Hannah[7], b. Apr. 19, 1817.

512 SIMON[6] FLANDERS, b. Feb. 20, 1785, at Goffstown, N. H.; m. (certif.) May 21, 1809, at Salem, Mass., to Mary Boyd (*P:48*); b. 1788, at Salem (*P:2*); d. Dec. 6, 1849, at Andover, Mass., ae 61y (*P:2*); dau. of John Boyd and Mary (Clough) Loring (*H:22*).

Simon Flanders was a private in Capt. Theodore Morgan's Detached co. of Foot, at Salem, Mass. (*G:2*).

Children (Flanders), all b. at Andover, Mass. (*P:2*):

1113 i. John B.[7], b. Feb. 16, 1810; d. June 12, 1811, at Andover (*P:2*).

1114 ii. Mary M.[7], b. May 30, 1812; d. June 6, 1813, at Andover (*P:2*).

1115 iii. Mary B.[7], b. Aug. 4, 1814; m. (int. Oct. 23, 1842) at Andover, to John F. Stevens (*P:2*).

+1116 iv. Simon[7], b. Nov. 30, 1816.

1117 v. Hannah L.[7], b. Dec. 27, 1818; m. Nov. 9, 1845, at Andover, to Israel W. Putnam (*P:2*); b. 1822 (*P:2*); son of Israel Putnam (*P:2*).

1118 vi. Sarah M.[7], b. Feb. 20, 1821; m. Sept. 26, 1849, at Andover, to Daniel Fernandez (*P:2*); b. 1825 (*P:2*).

+1119 vii. Emeline Needham[7], b. Apr. 24, 1823.

1120 viii. Julia Ann[7], b. Sept. 27, 1825; d. Aug. 5, 1909 (*H:22*).

1121 ix. Ruth[7], b. Mch. 28, 1828; d. Apr. 15, 1829, at Andover (*P:2*).

1122 x. James[7], b. Feb. 6, 1830; d. Aug. 24, 1830, at Andover (*P:2*).

1123 xi. David[7], b. Nov. 28, 1831; d. Oct. 24, 1834, at Andover (*P:2*).

1124 xii. Elizabeth[7], b. Mch. 25, 1834; m. —— Kearns (*R:573*).

513 ISAAC[6] FLANDERS, b. July 22, 1787, at Goffstown, N. H.; d. Apr. 30, 1856, at Goffstown (*H:22*); m. Sept. 30, 1810, at Goffstown, to Lydia Whitney (*H:22*); b. Feb. 20, 1793, at Goffstown (*H:22*); d. Dec. 3, 1873, at Goffstown (*H:22*); dau. of Elnathan Whitney and Lucy Allen (*H:22*).

Isaac Flanders twice represented the town of Goffstown in General Court, and was a member of the Constitutional Convention, besides holding minor town offices (*R:573*).

May 5, 1856, Lydia Flanders, wid. of Isaac Flanders, deceased, requested that Jacob A. Flanders be appointed administrator of the estate. The valuation of the estate, both real and personal, as given in the inventory, amounted to over $9,500. The homestead consisting of 130 acres was valued at $5,500 (*K:6*).

Children (Flanders), all b. at Goffstown, N. H. (*H:22*):

1125 i. Hannah[7], b. Feb. 17, 1811; d. Apr. 2, 1855, at Goffstown (*H:22*). Never married. May 11, 1855, Hannah Flanders, late of Goffstown, deceased, intestate, leaving no husband and no children; her father, Isaac Flanders, declined the administration of her estate, and suggested that Gideon Flanders, Jr., of Goffstown, be appointed administrator (*K:6*).

+1126 ii. Jacob Allen[7], b. Jan. 31, 1813.

1127 iii. Gideon[7], b. Feb. 16, 1820; d. Mch. 3, 1829, at Goffstown (*H:22*).

+1128 iv. Gideon[7], b. June 21, 1830.

514 LEAVITT[6] FLANDERS (also given WADLEY LEAVITT), b. Nov. 15, 1789, at Goffstown, N. H.; d. "deaths reported for the year ending Mch. 31, 1872," at Dunbarton, N. H., ae 83y (*M:5*); m. (int. Nov. 5, 1810) Nov. 22, 1810, at Dunbarton, N. H., to Sally Burnham (*O:36*); b. 1782 (*E:25*); d. 1867 (*E:25*); dau. of Dea. Samuel Burnham and Mary Perkins (*E:25*).

Children (Flanders), all b. at Dunbarton, N. H.:

+1129 i. Samuel Burnham[7], b. Sept. 8, 1811 (*O:36*).
1130 ii. Abigail[7], b. Apr. 21, 1813 (*O:36*); d. unmarried (*R:573*).
+1131 iii. William B.[7], b. June 25, 1817 (*H:22*).
+1132 iv. Simon[7], b. 1819/20 (*M:5*).

515 GIDEON[6] FLANDERS, b. Nov. 8, 1791, at Goffstown, N. H.; d. Oct. 8, 1864, at Goffstown, ae 72y (*H:22*); m. Sept. 22, 1827, at Goffstown, to Betsey Little (*H:22*); b. Mch. 1800, at Goffstown (*H:22*); d. Dec. 12, 1886, at Goffstown, ae 86y, 8m (*O:43*); dau. of John Little and Sarah Chase (*O:43*).

Gideon Flanders was a merchant and resided at Goffstown Center, now Grasmere; he was prominent in the town affairs, and represented the town in the legislature for three years (*S:1*). He was appointed guardian of the children of his brother, Jonathan, at their father's death (*K:6*).

Children (Flanders), all b. at Goffstown, N. H. (*H:22*):

+1133 i. Mary[7], b. Sept. 11, 1828.
1134 ii. Elizabeth[7], b. Mch. 7, 1834; d. Nov. 30, 1852, at Goffstown (*H:22*).
1135 iii. Sarah[7], b. Aug. 21, 1841; d. Oct. 10, 1924, at Manchester, N. H., 83y, 1m, 20d (*M:5*); never married (*H:22*).
1136 iv. Edwin[7], b. July 1, 1845; m. Sept. 21, 1873, at Weare, N. H., by Rev. Samuel L. Gerould, to Mary Ann D. Emerson (*M:5*); b. Mch. 23, 1842, at Weare, N. H. (*M:5*); dau. of Jesse C. Emerson and Harriet Duke (*E:162; M:5*). Edwin Flanders graduated from Kimball Union Academy in 1862; served in the War of the Rebellion, 2nd co. Heavy Artillery (*G:14*); resided at Grasmere on father's homestead; prominent in town affairs; represented the town in General Court (*S:1*).

516 JAMES[6] FLANDERS, b. Dec. 12, 1795, at Goffstown, N. H.; d. Feb. 4, 1825, at Goffstown (*H:22*); m. Nov. 6, 1817, at Pembroke, N. H., by Rev. Abraham Burnham of Pembroke, to Martha Clough of Bow, N. H. (*M:5*); d. prior to Aug. 28, 1832 (*K:7*). Martha Flanders of Bow, wid. deceased, Aug. 28, 1832, heirs all minors (*K:7*).

Feb. 15, 1825, Martha Flanders of Goffstown, Jonas Clough of Bow, Daniel Sargent & Nathan Whitney of Goffstown, bonded for the administration of the estate of James Flanders of Goffstown, trader. Martha Flanders appointed administratrix (*K:6*). Sept. 26, 1826, Seth Woodbury was appointed guardian of Jason, Harriet, Philip and Martha James Flanders, all minors under 14 years of age, and children of James Flanders, deceased, of Goffstown. On June 3, 1833, the guardian petitioned to be allowed to sell the estate

of James Flanders. On Nov. 7, 1844, Philip received his share, Harriet received her share and Martha James received her share (*K:6*).

Children (Flanders), all recorded at Bow, N. H. (*O:16*):

+1137 i. Jason[7], b. Mch. 30, 1818.

1138 ii. Harriet[7], b. Apr. 18, 1820; d. Oct. 11, 1877 (*E:42*); m. June 5, 1845, at Goffstown, to Joel Colburn (*E:42*); b. Jan. 4, 1812 (*E:42*); d. Jan. 24, 1887 (*E:42*); son of Joel Colburn and Hannah Page (*E:42*).

+1139 iii. Philip C.[7], b. June 30, 1823.

1140 iv. Martha James[7], b. May 9, 1825; m. Marcena Watts of Londonderry (*H:22*).

517 DAVID[6] FLANDERS, b. May 13, 1799, at Goffstown, N. H.; d. Nov. 5, 1850 (*P:33*); m. Sept. 14, 1827 (Family Bible), Sept. 13, 1823 (*E:10*), Sept. 30, 1829 (*O:9*), at Antrim, N. H., to Lucy Baldwin (Fam. Bible; *E:10; O:9*); b. June 12, 1804, at Andover, N. H. (*O:9*); d. Aug. 19, 1881, at Londonderry, N. H., ae 77y (*P:33*); dau. of Isaac Baldwin and Bethia Poole (*H:3*); granddaughter of Col. Nahum Baldwin, an officer of considerable note in the Revolution, and the first treasurer of Hillsborough Co., N. H. (*H:3*).

"An accident of a serious nature occurred in 1850, when a stage coach upset in the town of Sheffield, Vt., running off a steep bank in a foggy, dark night. Several passengers were more or less injured and a Dr. Flanders of New Hampshire, was instantly killed" (*G:6*). The following is given in the Probate Records of Caledonia Co., Vt.: "David Flanders, late of Londonderry, in the County of Rockingham, state of New Hampshire, dec'd: George A. Bingham of Lyndon, an attorney, represents to the Probate office of Danville, May 2, 1851, that David Flanders was killed on the —— day of ——, 1850 by the overturning of the stage on the public highway in the town of Sheffield, and the estate of David Flanders has claim for damages against sd town; he therefore prays that Lucy Flanders, widow of sd dec'd be appointed administratrix of the goods and chattels and the estate of sd David Flanders within this State" (*K:17*).

The will of Dr. David Flanders of Londonderry, is dated Apr. 26, 1848; probated Jan. 15, 1851. His "beloved wife Lucy" and his "adopted daughter, Jane Youngman" were the only legatees (*K:9*). Apparently there was no issue from this marriage.

525 ONESIPHORUS[6] FLANDERS, b. Jan. 14, 1772, at Brentwood, N. H.; m. Mary (or Polly) Burbank (*E:85*); dau. of John Burbank and Molly Bradbury (*E:85*).

July 10, 1812, Onesiphorus Flanders and Polly, his wife; Samuel Flanders and Lydia, his wife; Samuel Flanders, Jr., and Polly, his wife; all of Sandwich, granted land in Sandwich to John Crosby and William P. Freese of Sandwich (*I:13*). Nov. 26, 1824, Onesi-

phorus Flanders gave a quit claim deed to his home farm to his son, Stevens C. Flanders (*I:13*).

Children (Flanders) (*E:85*):

1141 i. Stevens C.[7], date of birth unknown; m. Aug. 9, 1832, at Salem, Mass., to Caroline Matilda Leech (*P:48*), dau. of Hubbard Leach and Sally Vittum (*E:181*). In 1865 he resided at Lynn, Mass.; later removed to California (*Q:1*). Feb. 24, 1827, Stevens C. Flanders sold a parcel of land in Sandwich to his sister, Jane Flanders, "singlewoman" (*I:13*).

1142 ii. Jane[7], date of birth unknown; unmarried in 1827 (*I:13*).

1143 iii. Mary[7], date of birth unknown; went to Lowell, Mass. (*Q:1*). She may have been the Mary Ann Flanders who m. (int. Nov. 28, 1831) at Lowell, Mass., to Thomas Flanders of Kittery, Me. (*P:34*).

+1144 iv. Charles[7], b. Apr. 9, 1809.

1145 v. James[7], date of birth unknown; lived and died at Sandwich (*Q:1*).

+1146 vi. Jesse Gordon[7], b. Mch. 30, 1813 (*R:1071*).

526 SAMUEL[6] FLANDERS, b. Jan. 10, 1775, at Brentwood, N. H.; m. Polly Page (*Q:1*).

Samuel Flanders, Jr., was a cordwainer; settled first at Sandwich and then moved to New Hampton, N. H. Nov. 12, 1823, Samuel Flanders of New Hampton, cordwainer, granted land in New Hampton to Amos and William Clark of New Hampton; Mary, wife of Samuel Flanders, released her dower rights (*I:13*). In 1812, Samuel Flanders, Jr., and Polly, his wife, granted land in Sandwich (*I:13*).

Children (Flanders):

+1147 i. James G.[7], b. Sept. 4, 1804, at Sandwich, N. H. (*Q:1*).

+1148 ii. Mary Gordon[7] (*H:42*).

+1149 iii. Lydia Ann[7], date of birth unknown (*E:128*).

+1150 iv. Ebenezer Smith[7], date of birth unknown (*H:42*).

527 JAMES[6] FLANDERS, b. Apr. 10, 1778, at Brentwood, N. H.; d. Sept. 19, 1853, at New Hampton, N. H., bur. New Hampton (*B:60*); m. (1) July 14, 1802, at New Hampton, by Salmon Hebard, to Hannah Gordon (*M:5*); b. 1780, at New Hampton (*Q:1*); d. 1822, at New Hampton (*Q:1*); dau. of Josiah Gordon (*Q:1*); m. (2) Feb. 17, 1822, at New Hampton, by Simon Dana, to Margaret (Moses) Gordon of New Hampton (*M:5*); b. Sept. 12, 1788 (*B:60*); d. Apr. 7, 1873, at New Hampton, bur. New Hampton (*B:60*).

Oct. 5, 1808, James Flanders of New Hampton, cordwainer, granted land in New Hampton to Polly Kelly, wife of William B. Kelly, and Hannah, wife of James Flanders, released dower rights (*I:13*).

Children (Flanders), all b. at New Hampton, N. H. (*Q:2*):

+1151 i. Charles[7], b. Aug. 17, 1803.
1152 ii. Mahala[7], b. June 10, 1805; d. 1819 (*Q:2*).
+1153 iii. Sally[7], b. Oct. 10, 1810.
+1154 iv. John Mason[7], b. Aug. 24, 1815.

By second wife:

+1155 v. James[7], b. Feb. 20, 1823.

530 SALLY[6] FLANDERS, b. Aug. 7, 1787, at New Hampton, N. H.; m. July 24, 1803, at Sandwich, N. H., to Elisha Beede (*O:78*); b. Feb. 24, 1778, at Sandwich, N. H. (*O:78*).

Children (Beede) (*O:78*):

1156 i. Lydia[7], b. Apr. 10, 1804, at Sandwich, N. H.
1157 ii. Dolly[7], b. July 8, 1805, at Sandwich, N. H.
1158 iii. Son[7], b. Dec. 25, 1806, at Sandwich, N. H.; bur. Dec. 27, 1806, at Sandwich (*O:78*).
1159 iv. Hugh[7], b. Dec. 9, 1807, at Sandwich, N. H.
1160 v. Lucy[7], b. Jan. 5, 1810, at Sandwich, N. H.
1161 vi. Anna Hoyt[7], b. Nov. 23, 1812, at Ossipee, N. H.
1162 vii. Sarah Jane[7], b. Sept. 13, 1814, at Ossipee, N. H.

531 ANNA[6] FLANDERS, b. Jan. 20, 1776, at Meredith, N. H.; m. Nov. 6, 1798, at Eaton, N. H., to Richard Lary (*Q:1*).

Children (Lary), all b. at Madison, N. H. (formerly Eaton) (*Q:1*):

1163 i. Jane[7], b. Jan. 2, 1799.
1164 ii. Daniel[7], b. Feb. 4, 1801.
1165 iii. Betsey[7], b. May 1, 1803; m. Robert Drew (*Q:1*).
1166 iv. Samuel[7], b. Nov. 20, 1805.
1167 v. Enoch[7], b. Mch. 24, 1807.
1168 vi. Mary[7], b. Apr. 30, 1810.
1169 vii. Richard[7], b. Dec. 24, 1813.
1170 viii. Christopher Columbus[7], b. Oct. 2, 1815; died young (*Q:1*).
1171 ix. Christopher Columbus[7], b. Aug. 19, 1818.

532 SAMUEL[6] FLANDERS, b. Apr. 4, 1779, at Madison, N. H.; m. (1) Anna Seavey (*Q:1*); b. at Bartlett, N. H. (*Q:1*); m. (2) Oct. 2, 1831, at Sandwich, by Rev. William Peck, to Elizabeth (——) Prescott of Eaton (*M:5*).

Samuel Flanders was a selectman of Eaton (now Madison), from 1806-1819; was on the resident tax list in 1830 (*O:37*). In 1835, he owned 18 1/2 shares in a lead mine in Eaton (*I:13*).

Children (Flanders):

1172 i. Eliza Ann[7], b. Dec. 16, 1811, at Eaton, N. H. (*O:37*); d. Jan. 7, 1818, at Eaton, N. H. (*O:37*).

+1173 ii. Stephen S.[7], b. Sept. 20, 1814, at Eaton, N. H. (*O:37*).
+1174 iii. Hannah[7], b. June 3, 1818, at Eaton, N. H. (*O:37*).
+1175 iv. Nathaniel S.[7], b. Dec. 24, 1823, at Eaton, N. H. (*B:36*).

533 STEPHEN[6] FLANDERS, b. July 8, 1781, at Eaton, N. H.; m. (1) Abigail Ross (*R:675*); b. 1787, at Kennebunkport, Me. (*R:675*); d. Dec. 1826 (*R:675*); m. (2) Apr. 21, 1831, at Tamworth, N. H., by Rev. Samuel Hidden of Tamworth, to Polly Hayford of Tamworth (*G:18*).

In 1842, Stephen Flanders of Eaton, sold land in Eaton to Shepard Flanders, and Polly, wife of Stephen Flanders, released her dower rights (*I:2*).

Children (Flanders):

1176 i. Rosanna K.[7], b. Nov. 5, 1814, at Madison (Eaton), N. H. (*O:37*); d. July 13, 1838 (*Q:2*).
1177 ii. Parkman[7], b. Oct. 19, 1816, at Madison, N. H. (*O:37*). Never married (*R:675*).
1178 iii. Esther R.[7], b. Feb. 26, 1819, at Madison, N. H. (*O:37*); d. Aug. 29, 1874 (*Q:1*). Never married (*Q:1*).
1179 iv. Enoch[7], b. Dec. 19, 1821, at Madison, N. H. (*Q:2*); d. June 13, 1865 (*R:675*); soldier in the War of the Rebellion; member of old Mass. 6th regt., in service during the war (*R:675*).
+1180 v. John Ross[7], b. June 30, 1824, at Madison, N. H. (*Q:2*).

By second wife:

1181 vi. Sarah Abigail[7], b. Mch. 22, 1833, at Madison, N. H. (*Q:2*).
+1182 vii. Stephen[7], b. Aug. 6, 1834, at Madison, N. H. (*Q:2*).

534 SHEPARD[6] FLANDERS, b. Oct. 10, 1783, at Madison, N. H.; m. (1) 1813, to Priscilla Ross (*Q:2*); m. (2) Hannah Tibbetts (*Q:1; I:2*).

Oct. 19, 1858, "Shepard Flanders of Madison & wife Hannah Flanders, granted land in Madison, to Ezekiel Tibbetts of Lebanon, Me., on condition that Ezekiel Tibbetts shall maintain & support in a suitable manner, Shepard Flanders and wife Hannah, for & during their natural life with suitable food, raiment, medicine, medical adviser & attendance and pay all funeral charges; the said Ezekiel to improve said farm in a husband-like manner & not to sell or rent any part of said farm during their natural lives" (*I:2*).

Child (Flanders):

1183 i. Priscilla[7], b. May 9, 1815, at Madison, N. H. (*O:37*).

536 SALLY[6] FLANDERS, b. Aug. 10, 1790, at Madison, N. H.; m. Ebenezer Jackson (*Q:1*).

Children (Jackson), all b. at Madison, N. H. (*Q:1*):

1184 i. Christopher C.[7], b. Sept. 30, 1812.

1185 ii. Oren[7], b. Jan. 6, 1814.
1186 iii. Belinda[7], b. Oct. 25, 1817; m. —— Griggs (*Q:1*).
1187 iv. William[7], b. Aug. 19, 1819.
1188 v. Elizabeth[7], b. June 18, 1822; m. Enoch Hewins (*Q:1*).
1189 vi. James[7], b. Mch. 28, 1826.

538 JONATHAN[6] FLANDERS, b. (presum.) ca 1768/9; m. Nov. 26, 1789, at Amherst, N. H., by Rev. Jeremiah Barnard, to Sarah Steel of Amherst (*O:7*).

No actual statement has been found that Jonathan[6] Flanders was the son of Thomas[5] Flanders and Betsey Stevens. The names of the children of Jonathan and Sarah (Steel) Flanders, as well as a deed given under Thomas[5] Flanders (No. 158), furnish quite conclusive evidence that this Jonathan was a son of Thomas and Betsey (Stevens) Flanders.

May 8, 1792, Jonathan Flanders of Antrim, "in consideration of the maintenance of Elizabeth, late wife of Joseph Steele, and her two children, Polly & Isaac," granted land in Antrim to Joseph Steel; signed by Jonathan Flanders and Sally Flanders (*I:7*).

Children (Flanders), b. at Antrim, N. H. (*O:9*):

1190 i. Betty[7], b. Aug. 18, 1790.
+1191 ii. Thomas[7], b. Mch. 29, 1792.

539 MOSES[6] FLANDERS, b. Sept. 8, 1771, at Weare, N. H.; d. Sept. 29, 1859, at Rochester, Vt., ae 88y, 21d (*M:6*); m. Sally —— (*O:50*).

The parentage of this Moses Flanders is given in the Montpelier Vital Statistics, under his death entry, as "son of Moses and Betsey." There is no record of a Moses and Betsey Flanders residing at Weare at the time this Moses was born, whereas there was a *Thomas* and Betsey, who had a son Moses, as shown under Thomas Flanders (No. 158). Another indication that this is the correct parentage is that Betsey, daughter of Thomas and Betsey (Stevens) Flanders, resided for a time at Rochester, Vt., where this Moses Flanders died. At the time Jonathan Flanders (No. 538) and Thomas Flanders (No. 158) were residing in Antrim, this Moses was also a resident of that town. From this evidence it would appear that this Moses was the son of Thomas and Betsey (Stevens) Flanders.

Feb. 26, 1790, Moses Flanders of Antrim granted land to Isaac Baldwin of Antrim (*I:7*), and in 1794, Moses Flanders and his wife, Sally, went from Antrim to Hancock, N. H. They were warned out of Hancock Sept. 10, 1794 (*O:50*). A great grandson of Moses Flanders states that when his great grandfather came to Rochester, Vt., he settled on a hill between the towns of Rochester and Hancock, Vt. This hill is still called Flanders' Hill. There were no mills for grinding corn in Rochester at that time, so Moses Flanders

walked a distance of some 20 miles, to the town of Royalton, Vt., carrying his bags of corn on his shoulders that it might be ground at the mills in Royalton. He was a carpenter and joiner by trade.

Children (Flanders):

+1192 i. Moses[7], b. on Flanders' Hill, Hancock, Vt. (*R:1081*).
1193 ii. Child[7], who d. in 1803, bur. July 27th (*H:68*).
1194 iii. Child[7], who d. in 1803, bur. July 27th (*H:68*).
1195 iv. Child[7], who d. in 1803, bur. July 27th (*H:68*).
1196 v. Eunice[7], b. 1807; d. Nov. 9, 1864, ae 57y, bur. Village cem., Rochester, Vt. (*B:69*); m. Sept. 17, 1839, to Roswell Freeman (*M:6*).

541 THOMAS[6] FLANDERS, b. 1777; d. June 9, 1845, at Ellery, Chautauqua Co., N. Y., bur. Pleasantville cem., Chautauqua, N. Y., ae 68y (*R:827*); m. 1801, to Margaret Caldwell (*R:827*); b. 1780 (*R:827*); d. Feb. 1, 1845, at Chautauqua, near Dewittville, N. Y., bur. Pleasantville cem., ae 65y (*R:827*); dau. of James Caldwell and Sally —— (*Q:1*).

Thomas Flanders was a carpenter by trade. In 1832, he removed to Ellery, N. Y., residing there until his death (*Q:1*).

Children (Flanders):

1197 i. Child[7], burned to death in home while parents were away (*R:827*).
1198 ii. Child[7], burned to death in home while parents were away (*R:827*).
1199 iii. Child[7], burned to death in home while parents were away (*R:827*).
+1200 iv. John[7], b. 1808 (*Q:1*).
1201 v. Sarah[7], b. 1810 (*Q:1*); d. at Hudson, Wisc. (*Q:1*).
1202 vi. Laura[7], b. 1812 (*Q:1*); d. 1885, at Corry, Pa. (*R:827*).
1203 vii. Thomas[7], b. 1813 (*Q:1*); d. 1891, at Dewittville, N. Y. (*Q:1*).
1204 viii. Betsey[7], b. 1815 (*Q:1*); resided in Minn. (*Q:1*).
1205 ix. Miriam[7], b. 1818 (*Q:1*); d. Aug. 9, 1881, at Chicago, Ill. (*R:827*).
1206 x. Nancy[7], b. 1820 (*Q:1*); d. 1887, at Hudson, Wisc. (*Q:1*).
+1207 xi. Parker Watson[7], b. May 20, 1823, at Bennington, Vt. (*R:827*).

There were two more children of whom there is no record.

544 JOHN[6] FLANDERS, b. Nov. 13, 1777, at Weare, N. H.; m. Feb. 11, 1799, at Hanover, N. H., by Rev. Eden Burroughs, to Polly Dow (*M:5*).

The identification of John[6] Flanders as the John Flanders, who married Polly Dow, is based upon presumptive evidence.

John[6] and Miriam[6] Flanders were the children of John[5] Flanders, and, as a Miriam Flanders married James Woodman of Hanover, and

a John Flanders married at Hanover, it seems probable that they were brother and sister. The present records show no other John and Miriam who could have made these respective marriages. Phebe, widow of John[5] Flanders had married again about 1789, and resided first at New London, later moving to Orange, Vt. Hanover, N. H. is located about half way between these two towns and it is possible that the family in their migration to Vermont resided for a short time at Hanover.

Children (Flanders), b. at Hanover, N. H. (*M:5*):

1208 i. Polly[7], b. Sept. 1, 1800.
1209 ii. John Dow[7], b. July 17, 1803.

545 Benjamin[6] Flanders, b. date of birth unknown; m. Nov., 1802, at Hanover, N. H., by Rev. Eben Burroughs, to Rhoda Dean (*M:5*); b. 1783, at Jaffrey, N. H. (*O:67*); d. May 26, 1867, at Mt. Holly, Vt., ae 84y, a widow (*O:67*).

The evidence that this Benjamin Flanders was a son of John[5] Flanders is presumptive. John[5] Flanders was the son of Benjamin[4] Flanders, therefore, might naturally have had a son named Benjamin; John[5] had a son born in 1777, and the next recorded child was born in 1781, thus Benjamin[6] could have been born in 1779; Benjamin[6] was married at Hanover, N. H., as were his (presumedly) brother John and sister Miriam; the youngest child of John[5] Flanders was named Jacob, this son may have died, as no further record of him has been found, and Benjamin[6] Flanders' first child was named Jacob, and was born in Strafford, Vt., a town not far distant from the town in which Benjamin's mother was then residing.

Children (Flanders) (*O:67*), these births are all entered on the town records of Mt. Holly, Vt., all but the first child b. at Mt. Holly, Vt.:

1210 i. Jacob[7], b. Jan. 7, 1804, at Strafford, Vt.; d. Mch. 24, 1872, at Mt. Holly, Vt., ae 62y, 1m, no d (*O:67*).
+1211 ii. William[7], b. June 19, 1805.
+1212 iii. Rowena[7], b. Mch. 19, 1807.
+1213 iv. Benjamin[7], b. Feb. 4, 1809.
+1214 v. Aziba[7], b. May 5, 1811.
1215 vi. Azariah[7], b. Jan. or July 16, 1813.
1216 vii. Marietta (or Messala, both records given)[7], b. June 18 (or 20), 1816.
1217 viii. Jonathan[7], b. Aug. 3, 1818.
+1218 ix. Gamaliel[7], b. Mch. 6, 1820.
+1219 x. Artemus[7], b. May 5, 1822.
1220 xi. Sally[7], b. Nov. 17, 1823.
+1221 xii. Stanilaus P.[7], b. at Mt. Holly, Vt. (*M:6*).

560 ELIPHALET[6] FLANDERS, b. 1792, at Gilmanton, N. H.; d. July 9, 1834, at Sanbornton, N. H., ae 42y; d. suddenly while at work in the fields from a sunstroke or fit (*H:41*); m. Dec. 14, 1815, at Sanbornton, by Rev. Moses Cheney, to Sally Johnson (*M:5*); b. May 6, 1790, at Sanbornton (*H:41*); d. May 7, 1878, at New Hampton, N. H., ae 88y, bur. on Calef Hill, Sanbornton (*H:41*); dau. of John Johnson and Mary Smith (*H:41*); she m. (2) May 24, 1842, Nathaniel Merrill (*E:166*); he d. Jan. 20, 1844, bur. Merrill cem., Sanbornton (*E:166*).

Eliphalet Flanders was a farmer and lived on Lot. No. 41 of the 2nd division in the town of Sanbornton, and he also occupied the Bruce place on Calef Hill (*H:41*). There are numerous land transactions recorded under his name in Sanbornton.

Children (Flanders), all b. at Sanbornton, N. H. (*H:41*):

+1222 i. Sarah[7], b. July 3, 1816.
+1223 ii. Thomas Boyd[7], b. Aug., 1817.
1224 iii. Nancy Sanborn[7], b. Feb., 1819; d. Sept. 7, 1834, at Sanbornton, ae 15y, 7m (*H:41*).
+1225 iv. Mary Johnson[7], b. May 3, 1820.
1226 v. John J.[7], b. 1824; d. ca 1860, ae 34y, leaving a wife and children (*H:41*); he followed the sea for several years, then settled in California, where he died (*H:41*).
+1227 vi. Lydia Ann[7], b. Apr. 6, 1830.
+1228 vii. Hannah Hersey[7], b. Mch. 1, 1834.

561 JOSEPH[6] FLANDERS, b. Jan. 18, 1790, at Gilmanton, N. H.; m. (1) May 30, 1815, to Sophie Hall (*M:5; Q:2*); b. Mch. 7, 1793, at Exeter, N. H. (*M:5*); dau. of Kinsley Hall and Honor Rundlet (*E:60; E:90*); m. (2) May 26, 1863, at Sanbornton, N. H., by Jonathan M. Taylor, J. P. of Sanbornton (*M:5*), or July 6, 1865, at Laconia, N. H., by Erastus P. Jewell, J. P. of Laconia (*M:5*), to Sally G. (Hill) (Farrar) Philbrick of Sanbornton (*M:5; H:42*); b. Aug. 23, 1806 (*H:42*), at Sanbornton (*M:5*); d. May 28, 1873, in her 67th year (*H:42*); dau. of Joseph H. Hill and Hannah Gilman (*M:5*). Sally Hill was the widow of Jacob Farrar (*H:42*); in the N. H. Vital Statistics two records of her marriage to Joseph Flanders are given and her name is entered as Sally (Hill) Philbrick, but her marriage to Joseph Flanders is recorded as the 3rd, so her first marriage was undoubtedly to Jacob Farrar, as given in the town history of Sanbornton. No explanation has been found of the conflicting marriage records as given above.

Joseph Flanders moved from Exeter to Gilmanton and was a resident of Sanbornton at the time of his second marriage (*E:91; E:60*).

Children (Flanders), all b. at Gilmanton, N. H. (*Q:2*):

1229 i. Elizabeth Honor[7], b. May 6, 1817; m. Oliver Goss of Moultonboro, N. H. (*Q:2*).

1230 ii. Joseph[7], b. Dec. 23, 1818; d. Dec. 16, 1897, at Laconia, N. H., ae 77y, 11m, 16d, widowed, bur. Union cem. (*M:5*); m. May 17, 1861, to Louisa M. Dow of Gilmanton, N. H. (*M:5*); b. 1821, at Gilford, N. H. (*M:5*); d. prior to 1897 (*M:5*); dau. of Elihu Dow (*M:5*). This was the first marriage for both Joseph and Louisa (*M:5*).

+1231 iii. John Lyman[7], b. Aug. 4, 1823.

1232 iv. William Edwin[7], b. Oct. 19, 1828; d. May 27, 1869 (*Q:2*).

1233 v. Charles[7], b. Feb. 15, 1832; d. Sept. 7, 1899, at Laconia, N. H., ae 67y, 6m, 8d (*M:5*); m. June 7, 1857, to Amanda Georgianna (Hall) Owen (*Q:2*); b. Sept. 28, 1827, at Lima, Peru (*M:5*); d. June 20, 1903, at Laconia, ae 75y, 8m, 23d (*M:5*); she resided previously at Philadelphia (*M:5*); dau. of Benjamin Hall and Portia Springer (*M:5*).

1234 vi. George Augustus[7], b. Nov. 14, 1834; d. Aug. 26, 1885, at East Saginaw, Mich. (*G:14*); m. Dec. 5, 1871, at East Saginaw, Mich., to Mary Philbrick (*Q:2*). George A. was appointed Capt. of Co. F., 4th N. H. Art., Dec. 20, 1861; residence Sanbornton, b. Gilmanton, ae 27 years at time of enlistment in 1861; wounded May 27, 1863 and June 14, 1863, at Port Hudson, La.; appointed Lt. Col. Dec. 16, 1863; mustered out Jan. 18, 1865 (*G:14*).

1235 vii. Mary Hall[7], b. Mch. 23, 1836; m. May 21, 1864, to Rufus Clark (*Q:2*).

568 Levi[6] Flanders, b. Mch. 25, 1758, at Amesbury, Mass.; d. May 6, 1836, at Danbury, N. H., bur. in cem. on road leading to Grafton, N. H., ae 77y; "A Soldier of the Revolution" (*B:29*); m. Mch. 21, 1780, at Newton, N. H., by Rev. Mr. Ames, to Mary Sargent of Newton (*T:1*); b. Mch. 31, 1761, at Newton, N. H. (*O:33*); d. July 23, 1849, at Monson, Me., bur. Grafton Road cem., Danbury, N. H., ae 88y (*B:29*); dau. of David Sargent and Jane Eastman of Newton (*E:157*).

Levi Flanders was buried in a family lot on his homestead in Danbury, but removed later to the Grafton Road cem., where a monument was erected to him by his great granddaughter, Anne Janette (Flanders) Stuart (*E:156*).

Previous genealogists have placed the descent of this Levi Flanders in the line of Nehemiah[4], Joseph[3], Stephen[2], Stephen[1]. Levi, son of Nehemiah[4] Flanders, was born in 1754, whereas Levi, son of Timothy[5] Flanders, was born in 1758. The birth date of the Levi Flanders who married Mary Sargent and lived in Danbury, N. H., is entered on the town records of Danbury as Mch. 25, 1758, which is in perfect agreement with the birth of Levi, son of Timothy[5] Flanders. Levi Flanders was a Revolutionary soldier and applied for a pension in 1818, giving his residence as Danbury, N. H., and

his age as 60 years. He also makes a reference to his brother Daniel. Levi Flanders, son of Nehemiah[4] Flanders, had no brother named Daniel, but Levi, son of Timothy[5] Flanders, did have a brother Daniel. These records prove conclusively that Levi Flanders of Danbury, N. H., was the son of Timothy[5] Flanders and not of Nehemiah[4] Flanders.

Levi[7] Flanders, son of Levi[6] Flanders, was town clerk of Danbury in 1818, and it is probable that he entered the dates of his father's and mother's births on the town records at the time he entered the births of their children.

July 1, 1776, Levi & Daniel Flanders, sons of Timothy Flanders, late of Amesbury, chose Ensign Simeon Bartlett of Amesbury, as their "gardeen" (*K:4*). On Feb. 12, 1785, Levi Flanders of South Hampton, granted to William Bayley of Amesbury, land in Amesbury, "which was set out to me by the committee appointed by the honorable, the Judge of Probate, to divide the estate of my honored father, Timothy Flanders, late of Amesbury, deceased. Signed Levi Flanders & Molly Flanders, in token of her free consent. The seventh year of the Independence of the United States of America" (*I:5*).

Sergt. Levi Flanders of Salisbury & Amesbury, Mass., enlisted Dec. 25, 1775, for one year in Col. Loammi Baldwin's 26th Mass. regt., Gen. Glover's Brigade, Continental Army. Served under Capt. Ezra Badlam, Capt. William Rogers, & Capt. Jonathan Poor, mostly in New York and New Jersey. He enlisted second from Amesbury, Mass., a private, Capt. Moses Nowell's co., Col. Jonathan Titcomb's regt., arrived at Providence, R. I., May 4, 1777; discharged July 4, 1777; clerk to the commissary part of the time; enlisted again, Aug. 18, 1777, Capt. Jonathan Evans' co., Col. Samuel Johnson's 4th Essex Co. regt.; service at Ticonderoga, northern department against Burgoyne; discharged Nov. 30, 1777; enlisted fourth, Apr. 3, 1778, as Serg. in Capt. Samuel Huse's co., Col. Jacob Gerrish's regt. of Guards, stationed at Cambridge, guarding prisoners; discharged July 12, 1778; his sergeant's warrant is on file in the U. S. Pension Bureau; enlisted fifth, July 20, 1778, as Sergeant, in Capt. Jonathan Evans' co., Col. Nathaniel Wade's regt., served in Rhode Island, part of the time as boatman, Gen. John Sullivan's Expedition against Newport, discharged Jan. 1, 1779. He applied for a pension, referring to service as above, Apr. 18, 1818. He was placed on the pension roll, Sept. 8, 1819, being then a resident of Grafton Co., Town of Danbury, N. H., where he died May 6, 1836. On the 25th of Aug., 1838, his widow, Mary, applied for a pension. Mary appears as a resident of Grafton, N. H., ae 77y. She states that she was married to Levi Flanders, Mch. 21, 1780, by the Rev. Mr. Ames of Newton, N. H. David Sargent testified that he had witnessed the marriage of his sister Mary to Levi

Flanders, and that after the close of the war, they moved to Danbury, N. H. Mch. 9, 1843, Mary Flanders applied for a re-issue of pension which she drew from Mch. 4, 1836 to Mch. 4, 1841. Reuben S. Long testified that "Mary Flanders now lives and resides in my family." Mch. 3, 1847, Mary Flanders had removed to Monson, Me., and resided with her son-in-law, Reuben S. Long (*R:448*).

On the first Tuesday of July, 1820, Levi Flanders appeared in Court in compliance with an Act of Congress, to prove that he was in need of a pension. In addition to testimony, repeating the facts stated in 1818, he added that he lived with his son Enos, who had a large family, a weakly wife and 8 children, and had to hire help constantly, and his pension is needed, &c., and that his wife Mary lived with their son Levi. In 1838, Reuben S. Long, son-in-law of Levi, testified that Levi had passed the last years of his life in his (Long's) house; Hannah J. Long, wife of Reuben, gave the same testimony (*R:448*).

Children (Flanders):

+1236 i. Levi[7], b. Nov. 24, 1780, at South Hampton, N. H. (*O:93*).

1237 ii. Jane[7], b. Apr. 8, 1783, at Salisbury, Mass. (*O:88a*), bp. Sept. 10, 1785, at South Hampton, N. H. (*D:8*); m. Oct. 11, 1808, at Kingston, N. H., to Joseph Colby of Newton, N. H. (*D:4*). Child: one dau. (*E:156*).

+1238 iii. Enos[7], b. Feb. 14, 1785, at Salisbury, Mass. (*O:88a*), bp. Sept. 10, 1785, at South Hampton, N. H. (*D:8*).

1239 iv. Betsey[7], b. Nov. 15, 1786, at South Hampton, N. H. (*O:93*); m. (int. Jan. 2, 1813) at Amesbury, Mass., to John Perkins of South Hampton (*O:5; E:156*). Resided in Maine (*E:156*).

+1240 v. Caleb[7], b. Apr. 13, 1789, at Danbury, N. H. (*O:33*).

1241 vi. David[7], b. Sept. 22, 1791, at Danbury, N. H. (*O:33*); went West (*E:156*).

+1242 vii. Hannah Johnson[7], b. Oct. 1, 1794, at Danbury, N. H. (*O:33*).

+1243 viii. Polly[7], b. Sept. 16 "sixteenth day Adomany" 1796, at Danbury, N. H. (*O:33*).

1244 ix. Nancy[7], b. Mch. 16, 1800, at Danbury, N. H. (*O:33*); d. Jan. 7, 1801, at Danbury (*O:33*).

1245 x. John Foster[7], b. Nov. 6, 1801, at Danbury, N. H. (*O:33*); d. Oct. 13, 1802, at Danbury, N. H. (*O:33*).

+1246 xi. Nancy Tewksbury[7], b. July 23, 1803, at Danbury, N. H. (*O:33*).

569 Daniel[6] Flanders, b. May 12, 1760, at Amesbury, Mass.; d. Jan. 25, 1845, at Newbury, Mass. (*G:34*); m. Dec. 16, 1784, at Newbury, Mass., to Anna Merrill (*O:70*); b. Apr. 26, 1767 (*E:104*); dau. of Daniel Merrill and Molly Ossilloway (*E:104*).

Daniel Flanders was a shipwright and resided at Newbury, Mass. In 1786, he granted land in Warner, N. H., to Stephen Badger

of Amesbury, for 100 Spanish milled dollars (*I:7*). Mch. 12, 1790, Amos Whittemore and Sarah, his wife; Ebenezer Whittemore and Susanna, his wife; Daniel Flanders, shipwright, and Anna, his wife, and Mary Morrill, singlewoman and spinster, all of Newbury; Joshua Merrill of Biddeford, Me., cordwainer, children and heirs of Daniel Merrill, divide "divers land and tenements descended to above named parties at decease of Daniel Merrill" (*I:5*). Dec. 11, 1799, Daniel Flanders and Anne Flanders of Newbury, shipwright and spinster, granted land to John Atkinson, which "fell to us by our father, Mr. Daniel Merrill, late of Newbury, deceased" (*I:5*).

Daniel Flanders of Amesbury served several enlistments in the Revolutionary War. He was a private in Capt. Moses Newell's co., Col. Titcomb's regt., which arrived at its destination May 4, 1777; discharged July 4, 1777; this company marched to R. I. to serve two months from the time of their arrival at Providence. From July 2 to July 12, 1778, he was in Capt. Samuel Huse's co., Col. Jacob Gerrish's regt. of Guards; service, "Guarding at Cambridge." July 20, 1778, he enlisted in Capt. Jonathan Evans' co., Col. Nathaniel Wade's regt.; discharged Jan. 1, 1779; also in the return of men in Col. Wade's regt., who served as boatmen in the expedition against Newport (*G:34*). He was present at Burgoyne's surrender (*G:34*). He applied for a pension, Apr. 3, 1818 (*G:34*).

Children (Flanders), all b. at Newbury, Mass. (*P:40*):

1247 i. Mary[7], b. Apr. 16, 1786.

+1248 ii. Daniel[7], b. Aug. 20, 1788.

1249 iii. Nancy[7], b. Nov. 27, 1791.

+1250 iv. Charles[7], b. Feb. 26, 1794.

+1251 v. Betsey Tuxbury[7], b. Sept. 7, 1796.

1252 vi. Lydia[7], date of birth unknown; m. (int. Oct. 22, 1823) Nov. 9, 1823, at Newburyport, Mass., to Charles Brown of Newburyport (*P:41; E:104*); son of —— Brown and Abigail Swett (*E:104*).

1253 vii. Susanna[7], b. Feb. 23, 1803.

+1254 viii. Salley Whitmore[7], b. Sept. 4, 1806; m. Joseph Follansbee Flanders (No. 1501).

1255 ix. Louisa Janette[7], b. July 20, 1811.

1256 x. Harriet Matilda[7], b. Feb. 2, 1814; m. Jan. 9, 1834, at Newbury, Mass., to Albert G. Maxwell of Newbury (*P:40*).

571 MOSES[6] FLANDERS, b. May 11, 1762, at Amesbury, Mass.; d. Apr. 10, 1853, at Enfield, N. H., bur. old Union Meeting House cem., Plainfield, N. H., ae 90y, 11m (*F:9*); m. (1) Feb. 2, 1790, at Hopkinton, N. H., by Rev. J. Cram, to Anna Currier of Hopkinton (*M:5*); b. Aug. 24, 1766, at Canaan, N. H. (*H:10*); d. Feb. 12, 1816, bur. Old Union Meeting House cem., Plainfield, N. H. (*F:9*); dau. of John Currier and Sarah Clark (*H:10*); m. (2) (int. Mch. 5, 1817) Mch. 5, 1817, at Sunapee, N. H., by Erastus Otis, to Nabby

Gage of Wendell, N. H. (*M:5*); b. 1776 (*F:9*); d. July 23, 1836, bur. old Union Meeting House cem., Plainfield, N. H., ae 60y (*F:9*); m. (3) Mch. 11, 1838, to Gertrude (Stanley) Quimby (*F:9; K:11*); b. 1781 (*F:9*); d. Sept. 28, 1865, bur. old Union Meeting House cem., Plainfield, ae 84y (*F:9*); she was the widow of Benjamin Quimby (*F:9*).

"The Enfield & Grantham Union Meeting house was located near the junction of the boundary lines of Enfield, Grantham, Lebanon, and Plainfield, but is now" (1908) "a private dwelling house. In its old bible is written: 'Enfield & Grantham Union Meeting house. This book is presented for the use of all religious denominations who may wish to worship the Supreme Ruler of the Universe in this house according to the Dictates of their own Consciences by Daniel Stickney, Jonathan Howe and Moses Flanders, the last and only surviving Soldiers of the American Revolution now resident in this vicinity, Aug. 17, 1837.' Some 700 feet south of this Meeting house in what is now a part of Plainfield, is a small cemetery" (*F:9*).

Moses Flanders received by will from his father, Daniel[5] Flanders, 130 acres of land in Enfield, which Daniel had acquired from Jonathan Quimby (*K:6*). From 1798 to 1808, Moses Flanders made several purchases of land in Grantham, N. H., and in 1837, he granted a parcel of land in Grantham on the highway from Enfield to Croyden Turnpike to his son-in-law, Daniel L. Smith (*I:4*). June 1, 1840, Moses, then 78 years of age, was residing with this son-in-law (*G:15*). In 1781, Moses Flanders, then a resident of Hopkinton, N. H., was on the roll of 6 mos. men raised by the state of New Hampshire to serve in the Continental Army at West Point. He was mustered in July 19, 1781; discharged Dec. 12, 1781 (*G:15*).

In his will, dated Mch. 3, 1838, he bequeathed to his "eldest daughter, Sarah Day, wife of Samuel S. Day of Enfield," a grant of land in Grantham; "to my 2nd daughter, Hanny Day, wife of David Day of Enfield," a parcel of land in Grantham; to his son, James Monroe Flanders, $2.; the residue of his property, both real and personal was bequeathed to his son-in-law, Daniel L. Smith, "husband of my daughter Mary." Daniel Smith was appointed executor. The will was probated at Canaan, N. H., June 21, 1853 (*K:5*).

Gertrude Flanders, the third wife of Moses[6] Flanders, bequeathed in her will all her real estate in Plainfield to the Free Will Baptist Church, "formerly in Grantham, now in Enfield"; bequests were made to her brother, Moses Stanley; her sister, Phebe Flanders; her sister, Betsey Wiman; her granddaughter, Mary F. Smith of Enfield; her brother, John Stanley; and her nephew, Daniel Morgan. Her will was dated Jan. 27, 1859, and probated Oct. 25, 1865 (*K:11*).

Children (Flanders), all b. at Enfield, N. H.:

+1257 i. Sally[7], b. Dec. 31, —— (*R:1206*).

1258 ii. Timothy[7], b. 1792 (*B:109*); d. Oct. 22, 1815, while attending Dartmouth College, bur. old Union Meeting House cem., Plainfield, N. H., ae 23y (*B:109; H:10*).

1259 iii. Seth C.[7], b. 1794 (*B:109*); d. July 18, 1816, bur. old Union Meeting House cem., ae 22y (*B:109*).

+1260 iv. Hannah[7], b. Oct. 5, 1795 (*R:1206*).

1261 v. Moses[7], b. 1799 (*B:109*); d. Jan. 2, 1830, bur. old Union Meeting House cem., ae 31y (*B:109*). Never married (*H:10*).

1262 vi. James Monroe[7], date of birth unknown (*K:5*).

+1263 vii. Mary[7], b. Dec. 23, 1803 (*B:109*).

573 TIMOTHY[6] FLANDERS, b. July 22, 1766, at Amesbury, Mass.; estate administered Apr. 27, 1816, at Hopkinton, N. H. (*K:6*); died of spotted fever, when about 50 yrs. old, and is bur. in old cem. about 3 miles out of Hopkinton village (*R:960*); m. Nov. 15, 1796, at Hopkinton, N. H., to Martha Hoyt of Hopkinton (*O:55*); b. Jan. 4, 1773 (*E:94*); d. 1850 (*R:960*); dau. of Eastman Hoyt and Martha Clough (*E:94*); she m. (2) Michael George (*E:94*).

Jan. 16, 1817, Martha Flanders of Hopkinton, widow, sold part of the estate of her late husband, Timothy Flanders, to Abram Brown and Moses Pearson, both of Hopkinton (*I:7; I:8*). June 1, 1819, Ebenezer Dustin of Hopkinton, was appointed guardian of Daniel, Martha, Rhoda, Plumy, and Horace Flanders, all children of Timothy Flanders, late of Hopkinton, deceased (*K:6*). Oct. 13, 1824, Martha Flanders, widow, of Hopkinton, and Ebenezer Dustin, guardian of the children of Timothy Flanders, late of Hopkinton, deceased, sold land in Hopkinton, belonging to the estate of Timothy Flanders, to Moses Hoyt, Jr. (*I:8*).

Children (Flanders), all b. at Hopkinton, N. H. (*R:960*):

+1264 i. Daniel[7], b. Sept. 25, 1799.

1265 ii. Martha[7], b. Jan. 4, 1801; living in the home of Hiram Stickney in 1870 (*R:1206*). He m. her sister Pluma Flanders.

1266 iii. Moses[7], b. Sept. 28, 1802; d. 1816, at Hopkinton, N. H. (*R:960*).

1267 iv. Rhoda[7], b. May 2, 1804; d. Apr. 20, 1871, at Lebanon, N. H., ae 66y (*M:5*).

+1268 v. Pluma[7], b. Oct. 30, 1806.

1269 vi. Horace[7], b. Aug. 28, 1808; d. 1875 (*R:960*).

574 TIMOTHY[6] FLANDERS, b. July 23, 1766, at Amesbury, Mass.; m. Mch. 17, 1791, at South Hampton, N. H., by Rev. Nathaniel Noyes, to Sarah Merrill of South Hampton (*M:5; O:93*); b. May 8, 1771, at South Hampton (*E:104*); dau. of Joseph Merrill and Anna Barnard (*E:104*).

Mch. 22, 1804, Timothy Flanders of South Hampton, gave a quit claim deed to his brother, Samuel Flanders of South Hampton, to several pieces of land lying partly in South Hampton and partly in Salisbury, Mass. (*I:11*). Jan. 6, 1808, he made another sale of land to his brother, Samuel Flanders, and Sarah, wife of Timothy Flanders, gave up her dower right (*I:11*).

Children (Flanders), all b. at South Hampton, N. H. (*O:93*):

1270 i. Nancy[7], b. July 18, 1791.
1271 ii. Polly[7], b. Sept. 20, 1794.
1272 iii. Eleanor[7], b. May 30, 1796.
1273 iv. Betsey[7], b. July 18, 1798.
1274 v. Timothy[7], b. Sept. 23, 1800.
1275 vi. Sarah[7], b. Dec. 2, 1802.
1276 vii. Delilah[7], b. Feb. 2, 1805.

577 SAMUEL[6] FLANDERS, b. Oct. 15, 1773, at Amesbury, Mass.; d. July 18, 1858, at South Hampton, N. H., bur. South Hampton cem. back of Town Hall, ae 84y, 9m (*B:77*); m. (int. Dec. 30, 1801) Mch. 16, 1802, at Amesbury, Mass., to Elizabeth Farrington (*O:5*); b. 1782 (*B:77*); d. Apr. 6, 1850, at South Hampton, bur. South Hampton cem. back of Town Hall, ae 68y (*B:77*). The South Hampton Town records give her date of death, Apr. 15, 1850, and her age, 67 yrs. (*O:93*).

Children (Flanders), all b. at South Hampton, N. H. (*O:93*):

1277 i. Lydia[7], b. Jan. 1, 1802; died young.
1278 ii. Rhoda[7], b. Apr. 4, 1804; d. Apr. 12, 1827, at South Hampton, bur. old cem. South Hampton, ae 23y (*B:77*); m. July, 1819, at Kingston, N. H., to Moses Gordon of South Hampton (*F:17; B:77*).
1279 iii. Louisa[7], b. Aug. 14, 1806; died young.
1280 iv. Solomon[7], b. Mch. 24, 1809.
+1281 v. Louisa[7], b. Aug. 4, 1811.
+1282 vi. Moses[7], b. Feb. 19, 1815.
1283 vii. Lydia[7], b. Jan. 21, 1817; m. Oct. 17, 1850, at South Hampton, N. H., to Jacob Jewell of South Hampton (*O:93*).

578 REUBEN[6] FLANDERS, b. Feb. 17, 1776, at South Hampton, N. H., bp. Oct. 3, 1776, at South Hampton (*D:8*); d. Sept. 24, 1847, at South Hampton, bur. old cem., South Hampton, ae 72y (*B:77*); m. (1) ca 1815, at Plaistow, N. H., to Judith Harriman (*O:83*); b. 1782 (*B:77*); d. Jan. 6, 1840, at South Hampton, bur. old South Hampton cem., ae 58y (*B:77*); m. (2) Dec. 12, 1841, at Hampstead, N. H., to Betsey Anderson of Hampstead (*O:48*). She may be the Betsey Flanders, widow, who married Aaron Short, May 2, 1849, at Amesbury, Mass. (*O:5*).

Reuben Flanders mentioned in his will, dated June 5, 1845, his

wife, Betsey, and his children, Rachel, Uriah, Betsey, and John (*K:9*).

Children (Flanders):

1284 i. John Harriman[7], b. 1815 (*B:77*); d. Mch. 24, 1822, bur. old South Hampton cem., ae 7y (*B:77*).

+1285 ii. Uriah S.[7], b. Oct. 28, 1818, at South Hampton, N. H. (*O:93*).

1286 iii. Rachel[7] (*K:9*).

1287 iv. Betsey[7] (*K:9*).

1288 v. John Harriman[7], b. Apr. 18, 1824 (*B:77*); d. Aug. 7, 1885, at South Hampton, ae 61y, 3m, 20d (*M:5*), bur. South Hampton cem., near church (*B:77*); m. Aug. 8, 1858 (first marriage), at Amesbury, Mass., to Julia A. Fuller (*O:5*); b. 1823, at Portland, Me. (*O:5*); d. 1877, bur. South Hampton cem., near church (*B:77*); dau. of Samuel Fuller and Cynthia —— (*O:5*).

581 MOLLY[6] FLANDERS, b. June 8, 1770, at Salisbury, Mass.; m. (int. Mch. 25, 1796) Apr. 7, 1796, at Amesbury, Mass., to Ephraim Currier of Amesbury (*O:5*). They removed to Cornville, Me. (*Q:1*).

Children (Currier) (*Q:1*):

1289 i. Thomas[7].

1290 ii. Mary[7].

1291 iii. Ruth[7].

1292 iv. Patten[7].

1293 v. Betsey[7].

1294 vi. Ephraim[7].

1295 vii. Judith[7].

582 JONATHAN[6] FLANDERS, b. Oct. 8, 1771, at Salisbury, Mass.; m. Tamzin Whittier (*Q:2*). He removed to Cornville, Me., with his father, Jedidiah[5] Flanders (No. 184).

Children (Flanders) (*Q:6*):

1296 i. Betsey[7], m. Jonathan McClure (*Q:6*).

+1297 ii. Reuben[7], b. 1811.

1298 iii. Rachel[7].

1299 iv. Jedidiah[7].

1300 v. Cyrena[7], died young (*Q:6*).

1301 vi. Jonathan[7].

1302 vii. Cyrena[7].

583 THOMAS[6] FLANDERS, b. Oct. 20, 1773, at Salisbury, Mass.; m. Jan. 13, 1805, at Salisbury, Mass., to Sally Sawyer of South Hampton, N. H. (*O:88a*). Settled in Cornville, Me. (*Q:6*).

Children (Flanders) (*Q:6*):

+1303 i. Parker[7].

1304 ii. Lydia[7], m. Jan. 10, 1839, to Samuel Greeley. Settled in Cornville, Me. (*Q:6*).
1305 iii. Thomas[7], m. Jan., 1839, to Selina Malbon (*Q:6*).
1306 iv. Selina[7], m. Feb., 1845, to Jacob McClure (*Q:6*).
1307 v. William[7].

584 SARAH[6] FLANDERS, b. Feb. 25, 1776, at Salisbury, Mass.; m. Jonathan McClure (*Q:6*). Settled at Cornville, Me. (*Q:6*).

Children (McClure), all b. at Cornville, Me. (*Q:6*):

1308 i. Jonathan[7], died young.
1309 ii. Jonathan[7].
1310 iii. Jedidiah[7] (*Q:2*).
1311 iv. David[7].
1312 v. Sarah[7].
1313 vi. Asa[7], m. Mana Tuttle. Settled at Cornville, Me. (*Q:6*).

585 WILLIAM[6] FLANDERS, b. Nov. 19, 1778, at Salisbury, Mass.; m. Betsey Malbon of Skowhegan, Me. (*Q:6*). Settled at Cornville, Me. (*Q:6*).

Children (Flanders) (*Q:6*):

+1314 i. Sarah[7], b. at Cornville, Me.
+1315 ii. Judith[7], b. at Cornville, Me.
+1316 iii. James[7], b. at Bowdoinham, Me. (*R:432*).
1317 iv. Daniel[7].
1318 v. Nancy[7], m. Isaiah B. Rand; had a son James (*Q:6*).
1319 vi. Josiah[7], m. Sarah Robie. Had 6 children (*Q:6*). No further record has been found.
+1320 vii. William[7].
+1321 viii. Morrill M.[7], b. at Cornville, Me. (*M:4*).
+1322 ix. Ephraim[7].
+1323 x. Betsey[7].

587 JACOB[6] FLANDERS, b. Apr. 17, 1783, at Salisbury, Mass.; m. June, 1808, to Mary Fogg (*E:148*); b. Oct. 1, 1785, at Raymond, Me. (*E:148*); dau. of Samuel Fogg and Ruth Lane (*E:148*). Settled at Cornville, Me. (*E:148*).

Children (Flanders), all b. at Cornville, Me. (*E:148*):

1324 i. Arminda[7], b. Mch. 19, 1809; d. Sept. 16, 1809 (*E:148*).
+1325 ii. Jonathan[7] (*Q:2*) or Jotham (*E:148*), b. Apr. 9, 1810 (*R:148*).
+1326 iii. Joseph L.[7], b. July 16, 1812.
+1327 iv. John[7], b. May 17, 1814.
1328 v. Jacob F.[7], b. Dec. 20, 1815; d. Apr. 20, 1836 (*E:148*).
1329 vi. Rachel W.[7], b. Feb. 16, 1818.
+1330 vii. Ruth L.[7], b. Aug. 28, 1819. (See George Washington[7] Flanders, No. 1025.)

1331 viii. Rebecca C.[7], b. Feb. 12, 1822.
+1332 ix. Charles A.[7], b. May 12, 1823.
1333 x. Mary E.[7], b. Nov. 17, 1828; d. Aug. 27, 1836 (*E:148*).

588 JUDITH[6] FLANDERS, b. June 21, 1785, at Salisbury, Mass.; m. Micajah Morrill (*Q:1*). Resided at Cornville, Me. (*Q:1*).

Children (Morrill):

1334 i. William[7], m. Catherine —— (*Q:1*).
1335 ii. Josiah[7], m. Hannah Flanders (*Q:6*). (See Hannah F.[7] Flanders, No. 1989).
1336 iii. Jonathan[7], m. Diantha Parlin. Settled in Athens, Me. (*Q:6*).

589 ELEANOR[6] FLANDERS, b. May 4, 1787, at Salisbury, Mass.; m. Thomas Currier (*Q:1*). Resided at Cornville, Me. (*Q:1*).

Children (Currier) (*Q:1*):

1337 i. John[7].
1338 ii. Willis[7].
1339 iii. Joseph[7].
1340 iv. Elizabeth[7].
1341 v. Amanda[7].
1342 vi. Thomas[7].

590 CAPT. DANIEL[6] FLANDERS, b. Apr. 28, 1789, at Salisbury, Mass.; d. Apr. 28, 1858, bur. cem. Mayfield, Me. (*R:424*); m. Betsey Collins (*R:424*); b. Aug. 4, 1792 (*R:424*); d. Sept. 7, 1873, bur. cem. Mayfield, Me. (*R:424*).

Capt. Daniel Flanders was in Lt. Col. J. Waugh's regt. raised at Cornville, Me., from Sept. 14 to Sept. 24, 1814 (*G:42*).

Children (Flanders):

1343 i. Cyrena[7], b. at Cornville, Me. (*Q:2*).
1344 ii. Osborne[7], b. at Cornville, Me. (*Q:2*).
1345 iii. William[7], b. at Cornville, Me. (*Q:2*).
+1346 iv. Barnet C.[7], b. Dec. 12, 1820, at Cornville, Me. (*M:4*).
+1347 v. Henry[7], b. at Cornville, Me. (*M:4*).

591 MOSES[6] FLANDERS, b. June 23, 1791, at Salisbury, Mass.; m. Roxana Webb (*M:4*). Resided at Cornville, Me. (*Q:2*).

Moses Flanders was a private in Lt. Col. J. Waugh's regt., raised at Cornville, Me. (*G:42*).

Children (Flanders):

+1348 i. Samuel[7], b. 1812, at Cornville, Me. (*M:4*).
+1349 ii. Timothy[7] (*M:4*).
1350 iii. Cyrena[7], b. at Cornville, Me. (*Q:2*).
+1351 iv. Rufus F.[7], b. Sept. 21, 1819, at Cornville, Me. (*Q:6*).
1352 v. Louisa[7], b. at Cornville, Me. (*Q:6*).

1353 vi. Freeman[7], b. Nov., 1823, at Cornville, Me. (*M:4*); d. June 20, 1898, at Corinna, Me., ae 74y, 7m (*M:4*); m. (1) Mehitable Trefethen (*M:4*); b. June 15, 1819, at Cornville or Garland, Me. (2 records) (*M:4*); d. Feb. 17, 1892, at Sangerville, Me., ae 72y, 8m, 2d (*M:4*); dau. of John Trefethen and Mehitable —— (*M:4*); m. (2) Nov. 19, 1892, at Dexter, Me., by Ellery A. Carter, J.P., to Avis (White) Higgins, a wid. (*M:4*); b. June 22, 1832, at Corinna, Me. (*M:4*); d. Sept. 8, 1897, at Palmyra, Me., ae 65y, 3m, 17d (*M:4*); dau. of Asa White and Sarah W. White (*M:4*).

+1354 vii. John S.[7], b. Apr. 11, 1826, at Cornville, Me. (*M:4*).

1355 viii. Frederick[7], b. 1828, at Cornville, Me. (*M:4*); d. Aug. 30, 1900, at Newport, Me., ae 72y (*M:4*); m. Sarah A. Berry (*M:4*); b. Nov. 16, 1829, at Palmyra, Me. (*M:4*); d. Dec. 12, 1893, at Palmyra, Me., ae 64y, 28d (*M:4*); dau. of Eliphalet Berry and Mary P. Kimball, both b. N. H. (*M:4*). Frederick Flanders settled at Palmyra, Me. (*Q:6*).

1356 ix. Smith[7], b. Sept. 18, 1830, at Cornville, Me. (*M:4*); d. Feb. 6, 1903, at Monmouth, Me., ae 72y, 4m, 19d (*M:4*); m. (1) name of wife unknown; m. (2) June 16, 1897, at Monmouth, Me., by J. L. Orcutt, J.P., to Rhoda A. E. (Titus) Prescott (wid.) (*M:4*); b. Apr. 4, 1831, at Monmouth, Me. (*M:4*); d. June 8, 1904, at Monmouth, Me., ae 73y, 2m, 4d (*M:4*); dau. of David Titus and Rhoda Rounds (*M:4*).

594 Ichabod[6] Flanders, b. Aug. 20, 1770, at Amesbury, Mass.; m. Lydia Shepherd (*M:4*); b. at Deer Island, or Jefferson, Me. (two records) (*M:4*).

Ichabod Flanders resided at Waldoboro, Me. (*R:404*).

Children (Flanders), all b. at Waldoboro, Me. (*R:404*):

1357 i. Orchard[7], b. Dec. 5, 1805 (*R:404*); d. Nov. 9, 1886, bur. West Washington, Me. (*R:404*); m. Mary Slater (*M:4*); b. Jan. 22, 1811, at Washington, Me. (*M:4*); d. Feb. 16, 1892, bur. West Washington, Me. (*M:4*); dau. of William Slater, b. England, and Sally Bodge, b. Jefferson, Me. (*M:4*). No issue (*R:404*).

1358 ii. Daughter[7], no further record (*R:404*).

+1359 iii. Enoch[7], b. May 11, 1811 (*M:4*).

595 Enoch[6] Flanders, b. Apr. 10, 1772, at Amesbury, Mass.; m. Abigail Crocker (*G:12*); b. June 5, 1781 (*G:12*).

John Flanders, son of Thomas[6] Flanders (No. 596), in a return sent in about 1892, stated that his father, Thomas Flanders, had six brothers: James, Ichabod, Enoch, Daniel, Ezekiel and Moses. No actual statement of the parentage of this Enoch Flanders has been found, but, in view of the above record, and as the children of this Enoch Flanders were born at Jefferson, Me., as were several

of the children of Thomas[6] Flanders, there can be no doubt but that this Enoch was the son of Enoch[5] Flanders and Anna Crocker. Additional evidence is found in the marriages of Enoch and his brother Daniel to Abigail and Mehitable Crocker, probably relatives of their mother, Anna Crocker.

Children (Flanders), all b. at Jefferson, Me. (*G:12*):

1360 i. Mehitable[7], b. May 3, 1801.
1361 ii. Richard[7], b. Oct. 1, 1802.
1362 iii. Rhoda[7], b. Aug. 24, 1804.
1363 iv. Mary[7], b. Nov. 30, 1806.
1364 v. Eleanor[7], b. Dec. 1, 1808.
1365 vi. Anna[7], b. Mch. 16, 1811.
1366 vii. Dorothy[7], b. Nov. 23, 1815.
1367 viii. Samuel[7], b. Dec. 18, 1817.

596 THOMAS[6] FLANDERS, b. Jan. 25, 1774, at Wiscasset, Me.; d. June 20, 1862, at Fearing Twp., Washington Co., Ohio (*R:1150*), bur. Cedar Narrows cem. (*R:1025*); m. Dec. 5, 1800, ——, Me., to Martha Webber (*R:1150*); b. Feb. 24, 1785, at Squam Island (near Wiscasset), Me. (*R:1150*); d. May 9, 1880, at Fearing Twp., Ohio (*R:1025*), bur. Cedar Narrows cem. (*R:1025*).

Thomas Flanders was a ship carpenter until he moved to Ohio, then he became a farmer. He went to Ohio in 1814 and settled in Fearing Twp., Washington Co. (*R:1153; Q:1*).

Children (Flanders) (*R:1150*):

1368 i. Martha[7], b. Nov. 7, 1801, at Jefferson, Me.; d. Nov. 3, 1893, at Dexter City, Ohio (*R:1150*).
+1369 ii. Jacob[7], b. Oct. 5, 1803, at Jefferson, Me.
+1370 iii. Samuel[7], b. Oct. 27, 1805, at Jefferson, Me.
+1371 iv. Hannah[7], b. Nov. 1, 1807, at Jefferson, Me.
1372 v. Thomas[7], b. Aug. 6, 1810, at Jefferson, Me.; d. Feb., 1811, at Jefferson, Me., ae 6 mos. (*R:1150*).
1373 vi. Maria[7], b. Nov. 8, 1811, at Jefferson, Me.; d. Mch. 7, 1898, at Newbury, Noble Co., Ohio (*R:1150*); m. —— Parker (*R:1153*).
+1374 vii. Thomas[7], b. Feb. 16, 1816, at Fearing, Washington Co., Ohio.
1375 viii. Enoch[7], b. Oct. 14, 1819, at Fearing, Washington Co., Ohio; d. Feb. 8, 1884, at Whipple, Ohio (*Q:1*).
1376 ix. James[7], b. Jan. 26, 1822, at Fearing, Washington Co., Ohio; d. Mch. 6, 1887, at Marietta, Ohio (*R:1150*).
1377 x. Benjamin[7], b. Sept. 23, 1826, at Fearing, Washington Co., Ohio; d. July 30, 1827, at Fearing, Ohio (*R:1150*).
+1378 xi. John[7], b. Sept. 1, 1828, at Fearing, Washington Co., Ohio.

597 DANIEL[6] FLANDERS, b. May, 1777 (cem. rec.), at Amesbury, Mass.; d. Dec. 2, 1859, bur. No. Waldoboro cem., ae 82y, 7m

(*R:404*); m. at Martha's Vineyard, to Mehitable Crocker (*R:1191*); b. at Bucksport, Me. (*R:1191*); d. July 5, 1876, bur. No. Waldoboro cem. (*R:404*).

Daniel Flanders served as private in Capt. G. Clouse's co., Lt. Col. S. Thatcher's regt., from Sept. 3 to Sept. 10, 1814; raised at Waldoboro, Me., service at Camden (*G:42*).

Children (Flanders), all b. at Waldoboro, Me. (*R:403*):

1379 i. Rufus[7], date of birth unknown; d. at Orland, Me. (*R:403*).
+1380 ii. Daniel[7], b. Sept. 25, 1808 (*M:4*).
1381 iii. John[7], b. 1810 (*R:404*); d. Oct. 7, 1877, bur. No. Waldoboro, Me., ae 67y (*R:404*).
1382 iv. Enoch[7], b. Feb. 28, 1811 (*M:4*); d. Jan. 1, 1903, at Union, Me., ae 91y, 10m, 3d (*M:4*); single (*M:4*).
1383 v. Mary[7], date of birth unknown; d. at Waldoboro, Me. (*R:403*); m. Augustus Daggett (*E:55*); d. Feb., 1886, at Morrill, Me. (*E:55*); son of Jonathan Daggett (*E:55*).
1384 vi. Nancy[7], date of birth unknown; d. at Waldoboro, Me. (*R:403*); m. (int. May 5, 1839) May 24, 1839, at Belfast, Me., to William McCabe (*R:403*).
+1385 vii. Caleb[7], date of birth unknown (*R:403*).
+1386 viii. William[7], b. Aug. 26, 1821 (*R:403*).
1387 ix. Elmira[7], date of birth unknown; d. at Waldoboro, Me. (*R:403*).
1388 x. Alvina[7], date of birth unknown; d. at Waldoboro, Me. (*R:403*).
+1389 xi. Benjamin F.[7], b. 1829 (*R:404*).

598 NANCY[6] FLANDERS, b. Nov. 30, 1778, at Wiscasset, Me. (presum.); d. Mch. 3, 1864 (*R:1002*); m. Dec. 25, 1794/5, to Jonathan Jones (*R:1002*); b. Apr. 16, 1763 (*R:1002*).

Children (Jones) (*R:1002*):

1390 i. Nancy[7], b. Sept. 25, 1795.
1391 ii. Mary[7], b. Aug. 13, 1796.
1392 iii. Sarah[7], b. June 25, 1798.
1393 iv. Jonathan[7], b. Mch. 24, 1799.
1394 v. Martha May[7], b. May 10, 1802.
1395 vi. Elizabeth[7], b. Apr. 18, 1804.
1396 vii. Enoch[7], b. Mch. 14, 1806.
1397 viii. Miriam[7], b. Apr. 22, 1808.
1398 ix. Rebecka[7], b. May 10, 1811; d. Nov. 3, 1846 (*R:1002*).
1399 x. Eunice[7], b. July 23, 1813.

599 EZEKIEL[6] FLANDERS, b. Dec. 23, 1780, at Wiscasset, Me. (presum.); m. Rhoda —— (*G:12*). It is stated in Miss Ella Flanders' records, collected about 1892, that Ezekiel Flanders went to Ohio in 1837, and that he had 2 children (*Q:1*).

Children (Flanders) (*Q:1*):

1400 i. Ezekiel[7].

1401 ii. Gilmore[7], went to Ohio in 1837 with his father (*Q:1*).

600 MOSES[6] FLANDERS, b. July 14, 1783, at Wiscasset, Me.; d. Aug. 5, 1852, at Marietta, Ohio, bur. Mound cem., Marietta, ae 69y, 22d (*R:804*); m. Dec. 27, 1812, at Pittston, Me., to Lucy Leighton (*P:44*); b. Jan., 1782 (*R:804*); d. Sept. 12, 1869, at Marietta, Ohio, bur. Mound cem., Marietta, ae 77y, 8m (*R:804*).

Moses Flanders removed to Ohio in 1813 (*Q:1*).

Children (Flanders):

+1402 i. Moses[7], date of birth unknown (*Q:1*).

+1403 ii. Aaron[7], b. Jan. 29, 1827, at Marietta, Ohio (*R:804*).

+1404 iii. Nehemiah[7], b. Mch., 1834, at or near Marietta, Ohio (*R:700*).

601 RICHARD[6] FLANDERS, b. Oct. 30, 1764, at Poplin, N. H. (*M:5*); d. 1842 (*Q:1*); m. (1) Feb. 10, 1791, at Gilmanton, N. H., by Rev. Isaac Smith, to Eleanor Page (*O:42*); b. at Gilmanton, N. H. (*Q:1*); d. 1813 (*Q:1*); dau. of Moses Page and Judith French (*E:85*); m. (2) Oct. 21, 1813, at Gilford, N. H., by Rev. Abel Glidden, to Sarah Buzzell of Alton, N. H. (*O:41*).

Richard Flanders resided at New Durham Gore, which was incorporated as the town of Alton, N. H., in 1796. In 1820, he granted land in Alton to James Colman and Joseph P. Smith; his wife Sarah yielding her dower rights (*I:13*).

Children (Flanders), all b. at Alton, N. H. (*Q:1*):

1405 i. Moses[7], date of birth unknown; m. Feb. 10, 1812, at Gilford, N. H., by Rev. Abel Glidden, to Sarah Hinckley of Alton (*O:41*). It is probable that Moses died shortly after his marriage, as his brother, Ezekiel Flanders, married Sarah (Hinckley) Flanders in 1813 (*J:46*).

+1406 ii. Ezekiel[7], b. 1793 (*J:46*).

+1407 iii. Richard[7], b. ca 1795.

1408 iv. Elenor[7], date of birth unknown; m. Mch. 17, 1817, at Gilford, N. H., to Ephraim Vittum of Sandwich, N. H. (*O:41*); b. ca 1800 (*E:181*); d. ca 1860, at Brockton, Mass. (*E:181*); son of William Vittum and Susannah Severance (*E:181*). No issue (*E:181*). Ephraim Vittum m. (2) Hannah Eaton (*E:181*). Resided at Moultonboro, N. H., for many years (*E:181*).

1409 v. Jedidiah[7], no further record.

1410 vi. Sarah[7] (presum. dau. of Richard), m. Mch. 16, 1823, at Gilford, N. H., to Caleb Marston of Moultonboro, N. H. (*O:4*).

+1411 vii. Charles[7], b. Aug. 11, 1805 (*B:33*).

+1412 viii. Daniel[7], b. 1807 (*Q:1*).

1413 ix. Judith[7], date of birth unknown; m. (int. Apr. 26, 1829) Aug. 2, 1829, at Alton, N. H., to Enoch Caswell of Barnstead, N. H. (*O:4*).

1414 x. Mehitable[7] (presum. dau. of Richard), d. Jan. 7, 1846 (*H:42*); m. Feb. 13, 1843, at Gilmanton, N. H., to George Washington Copp of Sanbornton, N. H. (*H:42*); b. Nov. 16, 1813 (*H:42*).

603 EZEKIEL[6] FLANDERS, b. Oct. 10, 1767, at Poplin, N. H.; m. Apr. 16, 1789, at Gilmanton, N. H., by Rev. Walter Powers, to Susannah Buzzell of New Durham Gore (*O:42*); b. Mch. 6, 1769, at Alton, N. H. (*R:456*).

Jan. 5, 1810, Ezekiel Flanders, Jr., of Alton, gave a quit claim deed to land in Gilmanton, to Ichabod Buzzell, Jr., of Gilmanton, "it being the same land said Buzzell conveyed to said Flanders" (*I:13*).

Children (Flanders), all b. at Alton, N. H. (*R:456; Q:2*):

1415 i. Abigail[7], b. Sept. 7, 1789; d. in infancy (*Q:2*).

+1416 ii. Andrew[7], b. Aug. 28, 1790.

1417 iii. Jonathan[7], b. Sept. 7, 1792; d. Apr. 15, 1800, at Alton, N. H. (*Q:2*).

1418 iv. Daniel[7], b. Oct. 7, 1794, d. Mch. 6, 1797, at Alton, N. H. (*Q:2*).

1419 v. Sarah[7], b. Jan. 14, 1797 (*Q:2*).

1420 vi. Ichabod[7], b. Dec. 28, 1798; d. Mch. 31, 1802, at Alton, N. H. (*Q:2*).

+1421 vii. Enoch[7], b. May 18, 1801.

1422 viii. Elizabeth[7], b. Jan. 24, 1803 (*Q:2*). This may have been the Elizabeth Flanders who m. July 27, 1832, at Alton, to Lyman Blaisdell of Gilford, N. H. (*O:4*).

+1423 ix. Susan B.[7], b. Dec. 30, 1805 (*Q:2*).

1424 x. Polly[7], b. Jan. 15, 1810; d. in infancy (*Q:2*).

1425 xi. Ezekiel[7], b. Apr. 22, 1812; d. Feb. 15, 1813, at Alton, N. H. (*Q:2*).

606 DANIEL[6] FLANDERS, b. 1774, at Alton, N. H.; d. 1855, dates of birth and death given on cenotaph in Strafford, Vt. cem. (*B:82*); m. May 12, 1795, at New Durham Gore (Alton), N. H., by Rev. Benjamin Randall to Sally Elkins of Gilmanton (*M:5*); b. 1774; d. 1849, cenotaph, Strafford, Vt. cem. (*B:82*).

Aug. 18, 1801, Enoch Flanders of Alton, granted to his brother, Daniel Flanders of Strafford, Vt., lot No. 2 in the 2nd div. of land in Strafford (*I:18*). Mch. 11, 1845, Daniel Flanders deeded his property to his son, Daniel Flanders, Jr., on condition that he "shall well, truly and faithfully support and maintain said Daniel Flanders and Sarah his wife during their natural lives & the life of the survivor of them treating them at all times as children ought to treat parents" (*I:18*).

Children (Flanders):

1426 i. Abigail[7], b. ca 1796; m. Mch. 31, 1814, to Richard Glidden, and resided at Strafford, Vt. (*M:6*). The parentage of this Abigail Flanders is based upon presumptive evidence: in the marriage record her residence is given as Strafford, Vt.; Daniel Flanders, Jr., had a daughter named Abby or Abigail, doubtless named for this sister; Richard Glidden probably went to Strafford, Vt., from Alton, N. H., as the Gliddens were early settlers of Alton; Daniel Flanders, Sr., was living in Strafford prior to 1801, but the exact date of his removal from Alton to Strafford is not known, but he may have gone there soon after the birth of this child, as his next 2 children are recorded as born at Strafford.

+1427 ii. Sally[7], b. Sept. 10, 1798, at Strafford, Vt. (*O:95*).

+1428 iii. Daniel[7], b. July 26, 1800, at Strafford, Vt. (*O:95*).

608 MARY[6] FLANDERS, b. June 2, 1778, at Alton, N. H.; m. Jan. 11, 1797, at Gilmanton, N. H., to Rev. Hezikiah Drew Buzzell of Pittsfield, N. H. (*O:42*); b. 1777, at Alton, N. H. (*H:48*); d. 1858, at Alton, N. H. (*H:48*).

They resided at So. Weare, N. H. Rev. Hezikiah Buzzell was a representative from Weare for 5 years, and state senator, one year. He returned to Alton prior to his death in 1858 (*H:48*).

Children (Buzzell) (*H:48*):

1429 i. Sarah F.[7], b. June 16, 1797; m. Daniel Bailey (*H:48*).

1430 ii. Nathaniel[7], b. Mch. 2, 1799; d. prior to 1808 (*H:48*).

1431 iii. Ezekiel[7], b. Mch. 4, 1801; d. 1802 (*H:48*).

1432 iv. Simeon Dana[7], b. Apr. 11, 1803; d. 1869 (*H:48*). He was a physician in Alton (*H:48*).

1433 v. Eliza F.[7], b. July 18, 1805; m. Dr. Hiram Hadley (*H:48*).

1434 vi. Mary[7], b. Nov. 17, 1808; d. 1810 (*H:48*).

1435 vii. Mary[7], b. June 4, 1811; d. 1815 (*H:48*).

1436 viii. Adeline M.[7], b. May 27, 1814.

1437 ix. Arvilla[7], b. Apr. 17, 1816; d. 1844 (*H:48*).

610 JEDIDIAH[6] FLANDERS, b. Aug. 24, 1782, at Alton, N. H.; d. May 1, 1864, at Gilmanton, N. H., bur. old Flanders cem., near the Gilmanton and Alton town line, ae 81y, 8m, 7d (*B:37*); m. Aug. 3, 1806, at Gilmanton, N. H., by Rev. Hezikiah Drew Buzzell, to Lucy Hatch (*O:42*); b. Oct. 17, 1784, at Gilmanton, N. H. (*B:37*); d. Sept. 20, 1868, at Gilmanton, bur. old Flanders cem., Gilmanton, ae 83y, 11m, 3d (*B:37*); dau. of Hosea Hatch (*I:13*).

Children (Flanders), all b. at Alton, N. H. (*O:4*):

1438 i. Judith[7] (twin), b. Dec. 13, 1806; d. Sept. 4, 1810, at Alton, N. H. (*M:5*).

1439 ii. Betsey[7] (twin), b. Dec. 13, 1806; d. Sept. 1, 1813, at Alton, ae 6y, 8m, 18d (*M:5*).

+1440 iii. Hosea Hatch[7], b. Aug. 4, 1808.

1441 iv. Mehitable[7], b. Aug. 23, 1809; m. (int. Jan. 16, 1836) at Alton, to David Ricker of Alton (*O:4*).

+1442 v. Ezekiel[7], b. Mch. 1, 1811.

1443 vi. Mary[7], b. Nov. 13, 1812; d. Aug. 22, 1897, bur. Pine Grove cem., Gilmanton Iron Works, ae 84y, 9m, 10d (*B:37*); m. Mch. 30, 1841, at Alton, to Nathaniel Page of Gilmanton (*O:4*); b. Oct. 14, 1814 (*B:37*); d. May 8, 1899, bur. Pine Grove cem., Gilmanton Iron Works, ae 84y, 6m, 24d (*B:37*); son of True Page and Abigail (Edgerly) Dockham (*R:299*).

1444 vii. Betsey H.[7], b. Oct. 9, 1814; d. May 9, 1858, bur. old Flanders cem., Gilmanton, ae 43y, 9m (*B:37*); m. (int. Feb. 4, 1837) Feb. 26, 1837, at Alton, to Walter G. C. Emerson (*O:4*).

+1445 viii. Enoch[7], b. Apr. 23, 1816.

1446 ix. Lucy[7], b. May 19, 1818; m. (int. Apr. 27, 1836), at Alton, N. H., to George Glidden (*O:4*).

1447 x. Adeline L.[7], b. Jan. 27, 1820; m. (int. Mch. 9, 1841), at Alton, N. H., to Noah Langdon Sawyer of Gilmanton (*O:4*).

+1448 xi. Jedidiah[7] (called Dyer), b. June 1, 1822.

611 MEHITABLE[6] FLANDERS, b. June 30, 1785, at Alton, N. H.; d. Feb. 1, 1853, bur. Gilmanton cem., ae 67y, 7m (*B:37*); m. July 28, 1805, at Gilmanton, to Jonathan Hill of Gilmanton (*O:42*); b. Oct. 31, 1781 (*B:37*); d. Aug. 13, 1856, bur. Gilmanton cem., ae 74y, 9m, 13d (*B:37*); son of Dr. Jonathan Hill and Mercy Prescott (*E:109*). They resided at Gilmanton Iron Works.

Children (Hill), all b. at Gilmanton, N. H. (*E:109*):

1449 i. Judith[7], b. Mch. 24, 1806; d. July, 1813 (*E:109*).

1450 ii. Jonathan[7], b. Sept. 3, 1808; m. June 7, 1835, to Eliza Cheslie of New Durham, N. H.; had 3 children (*E:109*).

1451 iii. Ezekiel[7], b. Jan. 17, 1816; m. May 7, 1837, to Mary C. Davis of Alton, N. H.; had one child (*E:109*).

1452 iv. Mehitable[7], b. Oct. 30, 1819; m. Oct. 14, 1846, to Amasa K. Gilman of Gilmanton (*E:109*); had one child (*E:109*).

616 HANNAH[6] FLANDERS, b. Jan. 10, 1785, at Alton, N. H.; m. (1) Moses Libby (*K:10*); b. Mch. 10, 1788, at Gilmanton, N. H. (*E:150*); d. Mch. 23, 1827, at Broom, Lower Canada (*E:150*); son of Ephraim Libby and Judith Page (*E:150*); m. (2) Jacob Basford (*E:150*). Moses Libby removed from Gilmanton to Broom, L. C., about 1820 (*E:150*).

Children (Libby) (*E:150*):

1453 i. Moses[7], b. at Gilmanton, N. H.; d. early in life, ae 37y (*E:150*); m. Elmira Davis; dau. of Moses Davis; she m. (2) Sewall Lawrence (*E:150*).

1454 ii. Andrew[7], b. May 13, 1819, at Gilmanton, N. H.; m. Nancy Davis, dau. of Moses Davis (*E:150*). Always lived at Broom, L. C. (*E:150*).

1455 iii. Joseph[7], b. at Knowlton, Broom, L. C.; m. Cynthia Magowan (*E:150*). He was a farmer in Troy, Vt., when the Civil War broke out. He enlisted and died in the service, leaving a widow and 3 sons and one daughter (*E:150*).

1456 iv. Elmira[7], m. Hiram Drew (*E:150*).

1457 v. Hiram[7], date of birth not given; d. 1866, never married (*E:150*).

618 REV. THOMAS[6] FLANDERS, b. Aug. 15, 1792 (*R:299*) or Feb. 13, 1791 (*Q:2*), at Alton, N. H.; d. Mch. 6, 1837, at Sangerville, Me. (*Q:3*); m. Oct. 15, 1809, by Rev. Enos George, to Anna Edgerly (*R:299*); b. July 30, 1790, on Edgerly Hill, Barnstead, N. H. (*R:299*); d. Dec. 21, 1857, at Sangerville, Me.; dau. of Dea. Ezekiel Edgerly (*R:299*); both Thomas and Anna are bur. at East Sangerville, Me. (*Q:3*)

Thomas Flanders was a preacher of the Gospel in Alton in 1825 (*O:4*). In 1833, he moved to Sangerville, Me. (*R:299*).

Children (Flanders), all but last child b. at Alton, N. H. (*O:4*):

+1458 i. Enos George[7], b. July 15, 1811.

1459 ii. Moses[7], b. Apr. 28, 1813; d. Mch. 20, 1857, at Sangerville, Me. (*Q:3*); m. June 30, 1836, to Lydia Parsons (*Q:2*); dau. of William Parsons (*R:299*).

+1460 iii. David Edgerly[7], b. Jan. 4, 1815.

+1461 iv. Ezekiel Hoyt[7], b. Apr. 7, 1817.

+1462 v. Isaac Edgerly[7], b. Dec. 28, 1819.

1463 vi. Mary Ann[7], b. Nov. 24, 1820; d. July 22, 1846, at Sangerville, Me. (*Q:3*); never married (*R:299*).

1464 vii. Thomas[7], b. Oct. 12, 1822; d. Mch. 31, 1845, at Sangerville, Me. (*Q:3*); unmarried (*R:299*).

1465 viii. Gilman Lougee[7], b. July 30, 1824; d. Nov. 20, 1887 (*Q:3*); m. Jessie Willis, a native of Scotland (*R:299*).

1466 ix. John Morrison[7], b. May 9, 1826; d. Aug. 18, 1866, at Berwick, Me. (*Q:3*); m. May 7, 1852, at Portsmouth, N. H., by Rev. William Lamson, to Eliza A. Welch (*M:5*); b. 1831, at Wells, Me. (*M:4*); d. Apr. 19, 1892, at No. Berwick, Me., ae 61y (*M:4*); dau. of Benjamin Welch and Betsey Brown (*M:4*).

1467 x. Elizabeth Olive[7], b. Feb. 5, 1828; d. Sept. 4, 1875 (*Q:3*); m. May 1, 1850, to Leander Dearth (*Q:2*).

1468 xi. Daniel Webster[7], b. July 14, 1831; d. May 3, 1851, at Somerville, Mass., of small pox, at home of brother, Isaac Flanders (*R:299*); unmarried (*R:299*).

1469 xii. Caroline Coffin[7], b. Oct. 8, 1833, at Sangerville, Me. (*R:299*); d. Nov. 21, 1833, at Sangerville (*R:299*).

619 LIEUT. ELIJAH[6] FLANDERS, b. Feb. 10, 1764, at Amesbury, Mass.; d. prior to 1810 (*I:7*); m. Sarah Colburn of New Boston,

N. H. (*H:48*); b. at Roxbury, Mass. (*M:5*); dau. of Stephen Colburn and Mary Emerson (*E:42*).

It is stated in the town history of Weare, N. H., that Elijah Flanders, a sailor, came to Weare just after the Revolution and married Sarah Colburn. In the genealogy of the "Colburn-Coburn Families," the name of Elijah's wife is given as Phebe, but this is apparently an error, as in 1785, Elijah Flanders deeded land in Weare to Abraham Melven, and the deed was signed by Sarah Flanders, wife of Elijah Flanders (*I:7*). Elijah Flanders settled on the River Road, near Emerson Bridge, in the village of Riverdale. Riverdale is located partly in the township of New Boston and partly in the township of Weare (*S:1*).

Aug. 10, 1810, Sally Flanders of Weare, singlewoman, quits claim to land in Weare, to John Flanders of Weare, yeoman, it being land which "my honoured father, Elijah Flanders, died seized of" (*I:7*).

Children (Flanders), all b. at Weare, N. H. (*H:48*):

+1470 i. Sarah[7], b. Feb. 25, 1785.
1471 ii. Mary[7], b. Apr. 22, 1787.
+1472 iii. John[7], b. June 4, 1789.
+1473 iv. Peggy (Margaret)[7], b. Sept. 29, 1791.
+1474 v. Jonathan[7], b. Oct. 13, 1793.

621 Sally[6] Flanders, b. Aug. 10, 1768, at Amesbury, Mass.; d. Dec. 29, 1838, at Amesbury (*F:13*); m. (int. Dec. 31, 1791) Feb. 16, 1792, at Amesbury, to Lewis Blaisdell (*O:5; F:13*); b. Mch. 15, 1765, at Amesbury (*F:13*); d. Jan. 14, 1815 (*F:13*); son of David Blaisdell and Judith Jewell (*G:34*).

Children (Blaisdell), all b. at Amesbury, Mass. (*G:34*):

1475 i. John[7], b. Aug. 27, 1792; d. Apr. 7, 1823, at Amesbury (*F:13*).
1476 ii. Sally[7], b. July 16, 1795; d. Sept. 20, 1872, at Amesbury (*F:13*); m. Tappan Emery and resided at Amesbury (*G:34*).
1477 iii. Lewis[7], b. May 21, 1797; m. Sally Pressy (*G:34*).
1478 iv. David[7], b. Dec. 31, 1800; d. in 1875-6 (*G:34*).
1479 v. Lydia[7], b. May 21, 1806; d. Apr. 9, 1810 (*G:34*).

622 Joshua[6] Flanders, b. Mch. 26, 1770, at Amesbury, Mass.; d. at Canaan, N. H. (*J:10*); m. (int. Dec. 31, 1791) at Amesbury, Mass. (*O:5*), Dec. 15, 1792, at Weare, N. H., by Amos Wood, J. P. of Weare, to Margaret A. (or Peggia) Pollard of Hailstown (*M:5*); b. 1773 (*B:14*); d. Mch. 17, 1848, bur. Canaan, N. H. cem., ae 75y (*B:14*); dau. of Adam Pollard (*Q:1*).

Joshua Flanders was a caulker by trade, and lived first at Portsmouth, N. H. (*Q:1*).

Children (Flanders) (*Q:1*):

+1480 i. Elijah C.[7], b. June 11, 1794 (*B:82*), at Weare, N. H. (*Q:1*).
+1481 ii. David Pollard[7], b. Feb. 1, 1796, at Weare, N. H. (*M:5*).
+1482 iii. Moses[7], b. Apr. 20, 1798, at Weare, N. H. (*Q:1*).
1483 iv. James[7], b. June 7, 1800, at Weare, N. H. (*M:5*); d. Apr. 3, 1870, at New Boston, N. H., ae 70y (*M:5*); m. Abigail Johnson (*Q:1*). No issue (*Q:1*).
1484 v. Lydia B.[7], b. July 10, 1806, at New Boston, N. H. (*Q:1*); d. July 22, 1877, bur. Canaan, N. H. cem., ae 71y (*B:14*); m. May 7, 1838, to Abram Davis of Sunapee, N. H. (*H:10*).
+1485 vi. Sylvester[7], b. June 15, 1808, at Canaan, N. H. (*B:14; Q:1*).
1486 vii. Ameziah[7], b. May 4, 1811, at Canaan, N. H. (*Q:1*); d. ca 1829-30, of spotted fever, ae 18 or 19 years (*Q:1*).
1487 viii. John[7], b. Aug. 24, 1813, at Canaan, N. H. (*Q:1*); died young (*Q:1*).
1488 ix. Sarah J.[7], b. 1817, at Canaan, N. H. (*H:10*); d. in spring of 1890, at Canaan, N. H., bur. Canaan cem. (*B:14*); m. Apr. 29, 1851, at Canaan, to William Burnham (*H:10*); b. Mch., 1814 (*B:14*); d. June 17, 1886, bur. Canaan cem., ae 72y, 2m (*B:14*). No issue (*H:10*).

627 WINTHROP[6] FLANDERS, b. Jan. 21, 1765, at Salisbury, Mass.; d. June 2, 1790, at Boston, Mass. (*O:88*); m. (int. May 13, 1786) June 8, 1786, at Salisbury, Mass., by Rev. Samuel Webster, to Polly Buck of Haverhill, Mass. (*O:88*). She m. (2 or 3) Nov. 3, 1792, to Benjamin Durrant Chase (*E:31*); b. Apr. 13, 1769 (*E:31*); son of Moses Chase (*E:31*). It is said that her maiden name was Buck and that she had three husbands, all of whom were drowned (*E:31*).

Children (Flanders), all b. at Salisbury, Mass. (*O:88*):

1489 i. Polly[7], b. Sept. 10, 1786.
1490 ii. Betty[7], b. Jan. 1, 1788.
1491 iii. Lydia French[7], b. Nov. 1, 1790.

628 CAPT. JOHN[6] FLANDERS, b. Sept. 14, 1768, at Salisbury, Mass.; d. Jan. 29th, 1810, at Salisbury, Mass., bur. old Salisbury Plains cem., ae 41y. Inscription: "Great tribulations you will meet, but soon shall walk the Golden Street" (*B:2*); m. (int. July 23, 1791) Aug. 31, 1791, at Salisbury, Mass., by Rev. Mr. Webster, to Betty Harriman of Salisbury (*O:88a*).

May 12, 1809, John Flanders and Benjamin Evans of Salisbury, executors of the last will and testament of Benjamin Evans, late of Salisbury, deceased, are licensed to sell the estate of the deceased. Mrs. Jane Evans, widow of deceased (*I:5*).

Children (Flanders), all b. at Salisbury, Mass. (*O:88*):

1492 i. Winthrop[7], b. Feb. 18, 1792; d. July 1811, in the East Indies (*O:88*). He went to sea when a boy, became Captain of a ship and died of Yellow Fever in the East Indies (*Q:2*).

1493 ii. Benjamin Evans[7], b. Feb. 20, 1794; d. Oct. 21, 1796, at Salisbury, Mass., bur. old Salisbury Plains cem., ae 3y (*B:2*).

1494 iii. Jane Evans[7], b. May 23, 1796; m. (1) (int. Sept. 1, 1820) at Salisbury, Mass., to Gilman Bean of Hawke, N. H. (*O:88*); m. (2) Daniel Emery (*Q:2*).

+1495 iv. Darcus Phillips[7], b. Sept. 5, 1798.

1496 v. Joanna Beal[7], b. Jan. 14, 1801; d. June 2, 1867, at Exeter, N. H., ae 66y (*E:31*); m. (int. Feb. 5, 1820) Mch. 14, 1820, at Salisbury, Mass., to James Chase (*E:31*); b. May 11, 1794, at Epping, N. H. (*E:31*); son of Josiah Chase (*E:31*).

+1497 vi. Benjamin Evans[7], b. Mch. 24, 1803.

+1498 vii. Joseph[7], b. May 31, 1805.

1499 viii. John[7], b. May 28, 1807; d. at Boston, Mass., unmarried (*Q:2*).

629 CAPT. RALPH CROSS[6] FLANDERS, b. Dec. 6, 1770, at Salisbury, Mass., bp. Mch. 17, 1771 (*F:13*); d. July 29, 1809, at Salisbury, Mass., bur. Salisbury Point cem., now a part of Amesbury, ae 39y (*O:88*); m. (int. May 6, 1797) June 20, 1797, at Salisbury, to Sally Follansbee (*O:88a*); b. 1773, at Salisbury (*O:88*); d. Nov. 17, 1813, at Salisbury, ae 40y, bur. Salisbury Point cem. (*O:88a*); dau. of Samuel Follansbee and Anna —— (*K:4*).

Capt. Ralph Cross Flanders was a mariner and the following epitaph was placed upon his tombstone:

"Would you behold the works of God,
His wonders in the world abroad
Go with the mariners and trace
The unknown regions of the seas" (*O:88*).

While his wife, Sally, received the following:

"The graves of all his saints be blessed
And sofined every bed" (*O:88*).

Dec. 9, 1813, Joseph Flanders was appointed guardian of the children of Capt. Ralph Cross Flanders, this being the wish of their mother, Sally (Follansbee) Flanders, "as stated by her parents, Samuel and Anna Follansbee." He was also appointed administrator of the estate (*K:4*).

Children (Flanders), both b. at Salisbury, Mass. (*O:88a*):

1500 i. Ralph Cross[7], b. Sept. 22, 1803; d. Sept. 29, 1829, at Newbury, Mass. (*K:4*); m. (int. Sept. 5, 1823) at Newburyport, Mass., to Mary Ann Shute ("Forbidden by Mary Ann Shute, Sept. 6.") (*P:41*).

+1501 ii. Joseph Follansbee[7], b. Dec. 15, 1805.

635 NATHAN[6] FLANDERS, b. Apr. 25, 1773, at Salisbury, Mass.; d. Oct. 3, 1816, at sea (*Q:1*); m. (int. Dec. 17, 1796) Jan. 11, 1797, at Salisbury, Mass., by Benjamin Evans, J. P., to Abigail Follansbee (*O:88a*); b. Apr. 2, 1778, at Salisbury (*Q:1*); d. Nov. 6, 1836, at Lynn, Mass. (*Q:1*); dau. of Alonzo Follansbee (*Q:1*).

Nathan Flanders lived at Rocky Hill, Salisbury; he was a ship builder and a sea captain. During the War of 1812, he commanded the ship "Regulus," which foundered at sea, Oct. 3, 1816, during a gale, and all on board were lost. This account was given by George Edwin Flanders, a grandson of Nathan Flanders (*Q:1*).

Children (Flanders), all b. at Salisbury, Mass. (*O:88a*):

1502 i. Sally[7], b. May 20, 1797; d. Apr. 24, 1863, at Salisbury Mills, Mass., ae 65y, 11m (*O:88*); never married (*O:88*).

1503 ii. Rhoda[7], b. Oct. 14, 1803; d. Oct. 15, 1803, at Salisbury, Mass. (*O:88*).

1504 iii. Alfred[7], b. May 20, 1807; d. Nov. 29, 1873, at Salisbury Mills, Mass., bur. Amesbury, Mass., ae 66y, 6m, 9d (*O:88*); m. at Port Mahon, Minorca, one of the Balearic Islands, to Madeline Bals (*Q:1*); b. Feb. 8, 1812, "a native of the Isle of Minorca" (*B:2*); d. Oct. 4, 1859, at Salisbury Mills, Mass., "Passed on to a higher, nobler and happier life" (*B:2*). Alfred Flanders was assistant Hospital Steward in the U. S. Navy and was with the fleet in the Mediterranean Sea. While at Port Mahon he married Mary Madeline Bals, a Spanish lady. She was killed by the cars at Salisbury. Account given by George Edwin Flanders (*Q:1*). No issue (*Q:1*).

+1505 iv. Cyrus[7], b. Mch. 8, 1810.

+1506 v. Serena[7], b. Jan. 21, 1813.

636 JAMES[6] FLANDERS, b. July 2, 1778, at Salisbury, Mass.; d. Aug. 2, 1819, at Salisbury (*O:88a*); m. (1) (int. June 23, 1809) June 30, 1809, at Salisbury, Mass., by Rev. William Balch, to Eliza Gilman (*O:88a*); b. 1790, at Exeter, N. H. (*G:12*); d. Mch. 24, 1811, at Salisbury, bur. in Amesbury cem., ae 21y. Inscription: "This dumb Monitor informs me of Eliza wife of James Flanders, who d. Mch. 24, 1811, ae 21y. Time was, like me, She life possessed." He m. (2) (int. Sept. 6, 1811) Sept. 26, 1811, at Salisbury, by Rev. William Balch, to Jemima Stevens (*O:88a*); b. 1791 (*B:2*); d. Aug. 26, 1864, bur. Amesbury, Mass., ae 73y (*B:2*); she m. (2) (int. Sept. 25, 1840) Oct. 15, 1840, at Salisbury, Mass., to Ezekiel Fowler (*O:88; B:2*).

Dec. 28, 1819, Dudley Dodge of Hampton Falls, shows that James Flanders of Salisbury, a caulker, "has on the 2nd of Aug. last died intestate, and that he has been asked by the widow, there being no children of age, to act as administrator." A bible and other

books are mentioned in the inventory of the estate. Jemima Flanders, widow, stated that she had five small children (*K:4*).

Children (Flanders), all b. at Salisbury, Mass. (*O:88a*):

+1507 i. Ira[7], b. Nov. 4, 1809.

1508 ii. Elizabeth[7], b. Jan. 8, 1811; m. June 2, 1840, at Salisbury, Mass., to Cyrus Bradley (*O:88*); b. Sept. 4, 1816, at Plaistow, N. H. (*E:16*); d. Jan. 12, 1872, at Amesbury, Mass. (*E:16*); son of Benjamin Bradly, Jr. and Elizabeth Currier (*E:16*).

By second wife:

1509 iii. Gilman[7], b. July 23, 1812; d. at sea, near New Orleans, date unknown (*Q:2*).

1510 iv. Warren[7], b. Sept. 30, 1815; d. Nov. 27, 1835, bur. Amesbury, Mass., ae 20y (*B:2*).

1511 v. Almira[7], b. May 30, 1817; d. Nov. 11, 1867, bur. Amesbury, Mass., ae 50y, 5m (*B:2*); m. Oct. 7, 1858 (her 1st mar.) at Salisbury, Mass., to John Neal of Amesbury (*O:5*); b. 1818, at No. Berwick, Me. (*O:5*); son of Hiram Neal and Elizabeth —— (*O:5*). This was his 2nd mar. (*O:5*).

637 JOHN[6] FLANDERS, b. Jan. 1, 1781, at Salisbury, Mass.; d. June 14, 1843 (*Q:1*); m. (1) (int. Sept. 5, 1807) Oct. 10, 1807, at Salisbury, Mass., by Rev. William Balch, to Lydia Manns (*O:88a*); she d. May 17, 1817, at Salisbury (*O:88a*); m. (2) (int. Nov. 29, 1817, at Salisbury) (*O:88*) Jan. 13, 1818, at Hampton Falls, N. H., by Rev. Jacob Abbott, to Ruth Dow of Hampton Falls (*M:5*); probably the dau. of Caleb Dow and Anna Cram (*E:56*); she m. (2) Feb. 16, 1845, at Newbury, Mass., to Lowell Crocker, a ship carpenter (*P:40*).

Children (Flanders), by 1st wife, all b. at Salisbury, Mass.:

1512 i. Andrew Hacket[7], b. Apr. 3, 1808 (*O:88a*).

1513 ii. Sophronia[7], b. July 22, 1810 (*O:88a*); d. May 30, 1814, at Salisbury (*O:88a*).

1514 iii. Deliverance Clifford[7], b. Aug. 6, 1812 (*O:88a*); m. (int. Jan. 19, 1833 or May 11, 1834) July 10, 1834, at Salisbury, Mass., to Andrew J. Merrill of Salisbury (*O:88*).

+1515 iv. Joseph Greeley[7], b. May 26, 1815 (*O:88*).

By second wife:

+1516 v. Nathan[7], b. Jan. 18, 1820 (*Q:2*).

1517 vi. Lydia Ann[7], b. Oct. 30, 1822 (*Q:2*); m. (int. June 2, 1849), at Newbury, Mass., to James Anderson (*P:40*); b. 1827 (*P:40*); son of Robert Anderson and Jane —— (*P:40*). The Newbury record gives Lydia, dau. of John and Ruth Flanders, ae 18y, and James Anderson, ae 22y. This would indicate an error in the birth record, as recorded by Q:2, or in the age as given in the marriage entry at Newbury. James Anderson was a ship caulker (*P:40*).

639 JOSEPH[6] FLANDERS, b. Aug. 9, 1769, at Salisbury, Mass.; d. Jan. 21, 1839, at Salisbury, Mass., bur. Amesbury, Mass., ae 69y (*B:2*); m. (1) (int. Jan. 25, 1794) Feb. 19, 1794 at Salisbury, Mass., to Nancy Worthen of Amesbury (*O:88*); b. 1770 (*B:2*); d. Feb. 10, 1807, bur. Amesbury, Mass., ae 37y (*B:2*); m. (2) (int. Sept. 19, 1807) Oct. 6, 1807, at Salisbury, by Rev. William Balch, to Susanna Penson (*O:88a*); b. 1770, at Marblehead, Mass. (*O:88*); d. Apr. 18, 1846, at Salisbury, Mass., ae 76y, bur. Amesbury, Mass. (*B:2*).

Apr. 2, 1839, an administrator was appointed of the estate of Joseph Flanders, Sr., late of Salisbury, deceased. At the request of the widow, Susanna Flanders, Joseph Flanders, Jr., of New York City, son of deceased, was appointed (*K:4*).

Children (Flanders), all b. at Salisbury, Mass. (*O:88a*):

+1518 i. Clarissa[7], b. Apr. 22, 1795.

1519 ii. Susanna[7], b. May 17, 1798; d. Feb. 11, 1857, at Salisbury, Mills, Mass., bur. Amesbury, Mass., ae 58y, 8m (*B:2*).

+1520 iii. Joseph[7], b. Oct. 16, 1800.

1521 iv. Benjamin[7], b. Feb. 25, 1803; m. Sarah Brown of Providence, R. I. (*Q:1*).

1522 v. Charles Worthen[7], b. Feb. 9, 1807; d. in the summer of 1875, ae 68y (*H:16*); m. May 14, 1846, at Boston, Mass., to Mary H. Lincoln O'Brien (*P:7*); dau. of William O'Brien of Machias, Me., and Mary Lincoln (*P:7; K:4*). Charles Worthen Flanders was a Baptist minister. He graduated from Brown University in 1839, and pursued his theological course under the instruction of the Rev. John Wayland, then pastor of the First Baptist Church of Salem, Mass. He settled first at Beverly, Mass., remaining there for 10 years, then removed to Concord, N. H., in 1851, where he remained 15 years. He was a man of distinguished appearance, a quiet manner, scholarly rather than brilliant; popular because of his kindly spirit and the work he did for the young people. The church was most prosperous under his ministration. In 1866, he removed to Kennebunkport, Me., and later to Westboro, Mass., where he died in the summer of 1875, ae 68y (*H:16*). In his will, dated May 3, 1873, his wife, Mary Lincoln Flanders, was made executrix. Bequests were made to his wife's mother, Mrs. Mary Lincoln O'Brien; his nephew, George B. Flanders of Brooklyn, N. Y.; his niece, Mrs. Clara Flanders of New York City, formerly wife of his nephew, Charles Joseph Flanders; his sister, Eliza Flanders of Salisbury, Mass.; his brother, Benjamin Flanders, formerly living in New York; and to his nephew, Daniel F. Morrill, of Vineland, N. J. (*K:4*).

1523 vi. Eliza[7] (*K:4*), living in 1873 at Salisbury, Mass. (*K:4*).

640 BENNET[6] FLANDERS, b. Mch. 17, 1772, at Salisbury, Mass.; drowned June 20, 1821, in Plum Island River (*R:417*); m. (int. July 27, 1793) Aug. 18, 1793, at Amesbury, Mass., to Ruth Randall

of Amesbury (*P:1*); dau. of Isaac (presum.) Randall and Anna —— (*I:11*).

The "Providence Gazette," under date of June 21, 1821, contains an account of the drowning of the three children of Bennet Flanders, and states that "Mr. Flanders himself nearly lost his life at the same time" (*N:1*). According to the family records of the great grandson of Bennet Flanders, Warren Beebe Flanders, Bennet Flanders was drowned together with his three sons. As no further record of Bennet Flanders has been found, it is probable that the newspaper account was inaccurate.

In 1810, the children of Anna Randall, deceased,—Elizabeth, Easter, Anna, and Ruth, wife of Bennet Flanders,—grant land in South Hampton belonging to their mother, Anna Randall, to William Worthen (*I:11*). As Bennet and Ruth (Randall) Flanders had a son named Isaac Randall, it is probable that her father was Isaac Randall.

Children (Flanders), all b. at Salisbury, Mass. (*O:88a*):

+1524 i. Rebecca[7], b. Mch. 9, 1794.
1525 ii. Mary[7], b. May 7, 1797.
1526 iii. Ruth[7], b. Aug. 1, 1799; d. June 26, 1844, at Amesbury, Mass. (*O:5*); never married.
1527 iv. Sally[7], b. July 23, 1801; m. Capt. Toby of Kittery, Me. (*Q:2*).
1528 v. Isaac Randall[7], b. Feb. 1, 1805; d. June 20, 1821, ae 17y; drowned in Plum Island River (*O:88*).
1529 vi. Bennet[7], b. Mch. 13, 1806; d. June 20, 1821, ae 15y; drowned in Plum Island River (*O:88*).
1530 vii. Peter Osgood[7], b. May 17, 1810; d. June 20, 1821, ae 11y; drowned in Plum Island River (*O:88*).
+1531 viii. Jacob B.[7], b. May 5, 1813.

641 DAVID[6] FLANDERS, b. May 6, 1774, at Salisbury, Mass.; d. June 8, 1852, at Salisbury, Mass., bur. Amesbury, Mass., ae 78y (*B:2*); m. May 24, 1803, at Salisbury, Mass., by Rev. William Balch, to Sally Eastman (*O:88a*); b. 1784 (*B:2*); d. Oct. 26, 1833 (*B:2*), or Nov. 2, 1833 (*O:88*), at Salisbury, Mass., bur. Amesbury, Mass., ae 49y (*B:2*); dau. of Jeremiah Eastman and Edna Poore (*E:62*).

Children (Flanders), all b. at Salisbury, Mass. (*O:88*):

1532 i. Harriet[7], b. Nov. 15, 1803; d. Mch. 28, 1859, at Newburyport, Mass., bur. Amesbury, Mass., ae 44y (*O:88; B:2*); never married (*O:88*).
1533 ii. Ebenezer[7], b. Mch. 7, 1805; d. Nov. 4, 1824, bur. Amesbury, Mass., ae 19y (*B:2*).
1534 iii. Lurana[7], b. Feb. 5, 1806; d. July 6, 1890, bur. Amesbury, Mass., ae 84y, 5m (*B:2*); never married (*O:88*).

1535 iv. Paulina[7], b. Nov. 9, 1808; d. Dec. 27, 1884, at Rocky Hill, Salisbury, bur. Amesbury, Mass., ae 76y, 1m (*B:2; O:88*); never married (*O:88*).

1536 v. Sarah Ann[7], b. Jan. 14, 1811; d. Sept. 8, 1889, bur. Amesbury, Mass., ae 78y, 8m (*B:2*); never married (*O:88*).

+1537 vi. Loira[7], b. May 21, 1812.

1538 vii. Emeline[7], b. Nov. 24, 1815; d. Mch. 9, 1879, bur. Amesbury, Mass. (*B:2*); m. June 12, 1848, at Haverhill, Mass., to Elbridge Tibbets (*P:28*); b. 1823 (*P:28*); son of Dudley Tibbets and Elizabeth —— (*P:28*).

+1539 viii. William[7], b. Sept. 8, 1818.

1540 ix. Charles Newell[7], b. Sept. 25, 1823; resided at Scotch Plains, N. Y. (*Q:1*).

643 NANCY[6] FLANDERS, b. Mch. 4, 1783, at Salisbury, Mass.; d. Mch. 7, 1871, at Salisbury, Mass., ae 88y, 3d (*O:88*); m. (1) (int. July 23, 1803) Dec. 11, 1803, at Salisbury, to Capt. John Lurvey (*O:88; Q:2*); m. (2) Capt. Nathan Long (*Q:2*). In the death entry, Nancy is recorded as the widow of a Long (*O:88*).

Children (Lurvey):

1541 i. Susan[7] (*Q:2*).

Children (Long):

1542 ii. Sarah Ann[7], m. —— Johnson (*Q:2*).

1543 iii. William[7], m. Elizabeth Hilton (*Q:2*).

645 JACOB[6] FLANDERS, b. Mch. 4, 1788, at Salisbury, Mass.; d. Dec. 7, 1819, at Salisbury, Mass., "in the 32nd y of his age," bur. Amesbury, Mass. (*B:2*); m. Oct. 24, 1812, at Amesbury, Mass., to Elizabeth Long of Amesbury (*O:5*).

Feb. 1, 1820, Rufus Smith was asked by the widow, Elizabeth Flanders, and the father, Jacob Flanders, Sr., to act as administrator and executor of the estate of Jacob Flanders, Jr., there being no child of said deceased (*K:4*).

646 ENOCH[6] FLANDERS, b. Oct. 5, 1792, at Salisbury, Mass.; d. May 5, 1881, bur. Salisbury Point cem. (*B:71*); m. (1) (int. July 13, 1816) Aug. 18, 1816, at Salisbury, Mass., to Nancy Wadleigh (*O:88a*); b. Jan. 14, 1796, at Salisbury, Mass. (*Q:1*); d. Apr. 26, 1841, at Salisbury, bur. Salisbury Point cem. (*B:71*); dau. of Ephraim Wadleigh and Mary Chandler (*Q:1*); m. (2) (int. Jan. 7, 1843) Jan. 31, 1843, at Salisbury, Mass., to Naomi (——) Scruton of Dover, N. H. (*O:88*); d. Jan. 14, 1879 (*Q:1*).

Enoch Flanders was a ship caulker by trade. He was a member of the Quassacumquam Lodge of Odd Fellows at Newburyport, being the oldest Odd Fellow in the state at the time of his death (*Q:1*). He was in the Mass. Vol. Militia in the War of 1812, serving

as private in Lt. J. Goodwin's Detachment, Lt. Col. P. Merrill's regt., raised at Newburyport. He was in service from Nov. 7 to Dec. 7, 1814 (*G:42*).

Children (Flanders), all b. at Salisbury, Mass.:

1544 i. Charlotte[7], b. Dec. 23, 1816; d. 1904, bur. Salisbury Point cem. (*B:71*).

1545 ii. Ephraim Wadleigh[7], b. Oct. 31, 1819; d. July 25, 1822 (*P:49*). It is probable that this death occurred in 1821, as the next child was named Ephraim Wadleigh.

+1546 iii. Ephraim Wadleigh[7], b. Dec. 4, 1821.

1547 iv. Sarah Ann[7], b. July 14, 1823; m. (1) Nov. 25, 1867 to Joseph Coffin who d. Apr. 1868 (*Q:2*); m. (2) Apr. 21, 1870, to William Hackett Blaisdell (*Q:2*); b. Nov. 26, 1818 (*Q:1*); resided at Amesbury, Mass. (*Q:1*).

+1548 v. Francis Warren[7], b. Feb. 3, 1829.

1549 vi. Enoch Currier[7], b. May 12, 1832; d. Sept. 23, 1914, at Newburyport, Mass., ae 82y, 4m, 11d (*O:88*); never married (*O:88*). He was the City Crier (*O:88*).

648 Benaiah[6] Flanders, b. Feb. 7, 1772, at Salisbury, Mass.; d. Apr. 13, 1815, at Salisbury, Mass. (*O:88a*); m. (int. Aug. 10, 1793) Sept. 5, 1793, at Amesbury, Mass., to Betty Colby (*O:5*); b. Mch. 20, 1773, at Amesbury, Mass. (*F:13*); dau. of Obadiah Colby and Mary Merrill (*F:13*); she m. (2) May 25, 1820, at Salisbury, to Dudley Maxfield (*F:13; O:88*).

At his father's death in 1778, Benaiah Flanders was placed under the guardianship of Nehemiah Davis, and in 1786, his uncle, Nehemiah Flanders was appointed his guardian. In 1793, he received from his former guardian, Nehemiah Flanders, about $800 (*K:4*).

The will of Benaiah Flanders was probated June 9, 1815. His wife, Elizabeth, received a bequest and his children, Molly and Weld, were to be educated, and his son, Jarvis, was to receive a legacy about one year after the decease of Benaiah. June 9, 1815, Jonathan Barnard was appointed guardian over Polly, ae 16 years, and Weld, ae 7 years (*K:4*).

Children (Flanders):

1550 i. Jarvis[7], b. June 15, 1794, at Amesbury, Mass. (*O:5*); d. lost at sea (*R:1298*).

1551 ii. William Davis[7], b. Nov. 27, 1795, at Salisbury, Mass. (*O:88a*); d. Feb. 5, 1796, at Salisbury (*O:88a*).

1552 iii. Mary[7], b. Sept. 6, 1796, at Salisbury, Mass. (*O:88a*); d. Sept. 18, 1796, at Salisbury (*O:88a*).

1553 iv. Daughter[7], b. 1797, "bur. between Aug. 21, and Nov. 10, 1797, at Salisbury, Mass., ae 3 weeks" (*P:49*).

+1554 v. Mary[7], b. Oct. 23, 1798, at Salisbury, Mass. (*O:88a*).

1555 vi. Hannah[7], b. July 23, 1804, at Salisbury, Mass. (*O:88a*); d. Nov. 5, 1810, at Salisbury (*O:88*).

+1556 vii. Weld[7], b. Feb. 14, 1808, at Salisbury, Mass. (*O:88a*).

649 WILLIAM[6] FLANDERS, date of birth unknown; m. Annie Knowlton (*E:100*); dau. of Reuben Knowlton and Mary Morse (*E:100*).

Children (Flanders), all b. at Northport, Me.:

+1557 i. Jane[7] (*E:100*).

1558 ii. Myer[7] (*E:100*).

+1559 iii. William T.[7], b. ca 1803 (*R:1166*).

+1560 iv. Hezekiah[7], b. Apr. 24, 1806 (*P:5*).

1561 v. Lucy[7] (*E:100*).

1562 vi. Benjamin[7] (*E:100*); m. (1) (int. Oct. 20, 1847), at Belfast, or Northport, Me., to Mary M. Herrick (*O:113*); m. (2) Dec. 2, 1854, at Northport, Me., to Jane Williamson (*O:113*).

1563 vii. Eliza[7] (*R:786*); m. —— Thomas (*R:786*).

+1564 viii. Henrietta[7] (*R:786*).

1565 ix. Sarah[7] (*R:786*).

650 ELIJAH[6] FLANDERS, date of birth unknown; m. Oct. 5, 1796, at Norwich, Conn., by Rev. Walter King, to Sally Day (*M:3*); b. Mch. 1, 1771, at Stamford, Conn. (*M:3*); dau. of Elias Day and Sally —— (*M:3*).

The evidence that this Elijah Flanders was the son of Hezikiah[5] Flanders is presumptive. (See Elijah[5] Flanders, No. 221.)

Children (Flanders), all b. at Norwich, Conn. (*M:3*):

1566 i. Elijah[7], b. July 20, 1798.

+1567 ii. David[7], b. June 15, 1799.

1568 iii. Louis Day[7], b. Jan. 10, 1801.

1569 iv. Charles Martin[7], b. Mch. 10, 1804.

1570 v. Henry Jarvis[7], b. Aug. 1, 1807; m. Jan. 17, 1836, at Hartford, Conn., by Rev. Henry Stanwood, to Mary Hull (*M:3*). Henry Jarvis was known as Jarvis Flanders.

1571 vi. Hannah C. Lincon[7], b. Oct. 24, 1809.

1572 vii. Sarah C.[7], b. Dec. 13, 1813.

+1573 viii. John James[7], b. May 6, 1817 (*R:966*).

Mr. William Phillips Flanders states that his grandfather, David Flanders, settled in Macon, Ga., with 4 of his brothers.

652 JOHN[6] FLANDERS, b. Oct. 9, 1776, at Newburyport, Mass.; d. Apr. 6, 1840, at Newburyport, bur. in old cem. at Newburyport, ae 63y (*B:59*); m. (1) Nov. 6, 1799, at Newburyport, Mass., to Mary Moulton (*P:41*); b. 1767 (*B:59*); d. Mch. 27, 1801, at Newburyport, bur. old cem. Newburyport, ae 34y (*B:59*); m. (2) Dec. 30, 1804, at Newburyport, to Elizabeth Greenleaf (*P:41*); b. Nov.

30, 1781, at Newburyport, (*E:87*); d. Oct. 30, 1826, at Newburyport, bur. old cem. Newburyport, ae 45y (*B:59*); dau. of John Greenleaf and Esther —— (*E:87*); m. (3) Mch. 28, 1830, at Newburyport, to Esther (Greenleaf) Park (*P:41*); b. July 14, 1779, at Newburyport (*E:87*); d. Aug. 23, 1853, at Newburyport, bur. old cem. Newburyport, ae 73y (*B:59*); dau. of John Greenleaf and Esther —— (*E:87*). She was the widow of Capt. Robert Park, who died at sea (*E:87*).

A portion of the estate of John Greenleaf, blacksmith, father of Jacob Greenleaf; Esther Park, wife of Robert Park; Elizabeth Flanders, wife of John Flanders, was sold to Leonard Smith (*I:5*).

The will of John Flanders of Newburyport, cabinet maker, was dated Aug. 7, 1830. Bequests were made to his daughter, Mary Ann Moore, and to his wife, Esther. At the death of Esther, the estate was to be divided among the children of his late wife, Elizabeth (*K:4*).

Children (Flanders), all b. at Newburyport, Mass. (*P:41*):

1574 i. Mary Ann[7], b. Dec. 7, 1800; m. June 8, 1823, at Newburyport, Mass., to Walter Moore (*P:41*).

By second wife:

1575 ii. Jacob Greenleaf[7], b. June 5, 1806.

1576 iii. Caroline[7] (twin), b. Oct. 24, 1807; d. July 19, 1885, at Portland, Ore. (*F:7*); m. Dec. 9, 1832, at Newburyport, Mass., to Capt. John Heard Couch (*P:41*).

1577 iv. Clementine[7] (twin), b. Oct. 24, 1807; m. Apr. 24, 1836, at Newburyport, Mass., to Thuly Freeman (*P:41*). They resided at Alstead, N. H. Feb. 16, 1863, Thuly Freeman of Alstead, relative and friend of Samuel Flanders, stated that Samuel was an insane person and in need of a guardian. This petition was signed by Thuly Freeman, Agnes L. Flanders and Clementine Freeman. Samuel Flanders was adjudged to be insane, and Thuly Freeman was appointed his guardian (*K:2*).

1578 v. Elizabeth[7], b. Feb.20, 1810; m. (int. Dec. 16, 1829) at Newburyport, Mass., to John Raynes (*P:41*).

1579 vi. Samuel[7], b. Jan. 31, 1812; evidently the Samuel referred to under No. 1577 as an insane person. Agnes L. Flanders may have been his wife, but no record of the marriage has been found.

1580 vii. John Greenleaf[7], b. Oct. 15, 1813; m. Oct. 23, 1856, to Anna Plumer (*G:2*); b. Oct. 16, 1811, at Newburyport, Mass. (*G:2*); dau. of Joseph Plumer and Anna Cram (*G:2*). She survived her husband and lived in Brooklyn, N. Y. (*G:2*).

1581 viii. Esther Toppan[7], b. Nov. 23, 1815; m. (int. Feb. 4, 1843), at Newburyport, Mass., to Sylvester Burroughs of Alstead, N. H. (*P:41*).

1582 ix. Lydia[7], b. Jan. 14, 1818; m. (1) Feb. 15, 1845, at Newburyport, Mass., to George H. Griffen (*P:41*); b. 1815 (*P:41*); son of Henry Griffin (*P:41*); m. (2) Orville W. Pierce

(*E:132*); b. Dec. 6, 1806, at Westminster, Mass. (*E:132*); d. May 3, 1880, at Langdon, N. H. (*E:132*).

1583 x. Henry Wade[7], b. Feb. 14, 1820.

+1584 xi. George Hall[7], b. Dec. 25, 1821.

1585 xii. Thomas[7], b. May 4, 1825; d. May 4, 1825, at Newburyport, Mass., bur. old cem. Newburyport (*B:59*).

655 NEHEMIAH[6] FLANDERS, b. Mch. 10, 1782, at Newburyport, Mass.; d. Aug. 7, 1816, at Newburyport, Mass. (*P:41*); m. Feb. 3, 1807, at Newburyport, Mass., to Lucy Emerson (*P:41*); b. Aug. 27, 1786, at Newburyport, Mass. (*E:66*); d. Jan. 7, 1852 (*Q:1*); dau. of Bulkeley Emerson and Mary Moody (*E:66*).

Children (Flanders), all b. at Newburyport, Mass.:

1586 i. William Moody[7], b. Mch. 11, 1808 (*P:41*); d. Aug. 1, 1808, at Newburyport, Mass., ae 4m, 21d (*P:41*).

1587 ii. William Emerson[7], b. May 29, 1809 (*P:41*); d. June 8, 1810, at Newburyport (*P:41*).

1588 iii. Mary Emerson[7], b. July 14, 1811 (*P:41*); bp. Aug. 27, 1820, at Newburyport (*P:41*); d. Nov. 8, 1887 (*Q:2*).

1589 iv. Augustus[7], b. Aug. 22, 1813 (*P:41*); d. Nov. 18, 1813, at Newburyport (*P:41*).

+1590 v. Nehemiah[7], b. Dec. 31, 1816 (*Q:2*); bp. Aug. 27, 1820, at Newburyport (*P:41*).

658 CHARLES[6] FLANDERS, b. Feb. 11, 1788, at Newburyport, Mass.; d. Apr. 15, 1860, at Plainfield, N. H. (*R:1201*); m. Aug. 20, 1815, at Keene, N. H., to Lucretia Kingsbury (*M:5*); b. Aug. 28, 1787, at Keene, N. H. (*R:1201*); dau. of Daniel Kingsbury and Mary Thurston (*R:1201*).

Charles Flanders practiced law in Plainfield, N. H., and, of the New Hampshire bar, he was one of the leading lawyers of his time (*F:6*).

The will of Charles Flanders was probated about Apr. 27, 1860. At the time the will was drawn up, he was living in Manchester, N. H. Bequests were made to his daughter, Ellen M. Stevens, wife of Norman C. Stevens; to his sons, William M. Flanders, George M. Flanders, and Henry Flanders; to his wife, Lucretia, the land and house thereon at Union St., Manchester, N. H. (*K:11*).

Children (Flanders), all b. at Plainfield, N. H.:

1591 i. Charles[7], b. 1817 (*M:5*); d. Oct. 30, 1853, at Manchester, N. H., bur. at Manchester, ae 36y (*M:5*).

+1592 ii. Ellen Maria[7], b. Jan. 8, 1819 (*H:35*).

+1593 iii. George M.[7], b. May 17, 1822 (*M:5*).

1594 iv. William M.[7]. He was a Dry Goods Merchant of Boston, Mass. (*R:1201*).

+1595 v. Henry[7], b. Feb. 13, 1826 (*R:1293*).

1595a vi. Sidney[7], b. 1827 (*B:109*); d. Dec. 21, 1845, ae 18y, bur. Plainfield, N. H. cem. (*B:109*).

661 GEORGE[6] FLANDERS, b. June 30, 1794, at Newburyport, Mass.; d. Dec. 19, 1820, at Newburyport, Mass., ae 26y (*P:41*); m. Apr. 28, 1820, at Newburyport, to Elizabeth Stanwood (*P:41*); dau. of John Stanwood (*E:115*). She was b. 1799 (*E:115*); m. (2) June 23, 1822, at Newburyport, to Aaron Peaslee Sargent (*E:157*); b. Nov. 8, 1800, at Newburyport (*E:157*); son of Moses Sargent and Lydia Severance (*E:157*).

Child (Flanders):

1596 i. Robert,[7] b. Sept. 14, 1810, at Newburyport, Mass.(*P:41*); d. Sept. 18, 1820, at Newburyport (*P:41*).

675 JOHN[6] FLANDERS, b. Sept. 14, 1769, at Chilmark, Mass.; d. Apr. 25, 1837, at Chilmark, Mass. (*P:18*); m. Dec. 23, 1792, at Chilmark, to Hannah Tilton (*P:18*); b. Apr. 4, 1770, at Chilmark, Mass. (*P:18*); d. July 14, 1870, at Chilmark, ae 100y, 3m, 10d (*R:667*); dau. of Stephen Tilton and Rebecca —— (*H:29*).

John Flanders was a tanner by trade (*H:29*).

Children (Flanders), all b. at Chilmark, Mass. (*P:18*):

+1597 i. Alvin[7], b. July 13, 1794.

1598 ii. Almira[7], b. Oct. 16, 1795; m. 1816, at Chilmark, Mass., to Cornelius Tilton (*H:29*); b. Mch. 25, 1789, at Chilmark (*H:29*); son of Matthew Tilton and Sarah Dunham (*H:29*).

1599 iii. Hannah[7], b. Apr. 15, 1799; m. Oct. 21, 1829, at Chilmark, to Josiah Tilton (his 2nd wife) (*H:29*); b. July 16, 1786, at Chilmark (*H:29*); son of Beriah Tilton and Lydia Butler (*H:29*).

+1600 iv. John[7], b. May 1 (or 18), 1797.

+1601 v. Daniel[7], b. Nov. 6, 1801.

+1602 vi. Richard[7], b. Mch. 29, 1804 (*H:29*).

1603 vii. Rebecca[7], b. June 29, 1806; m. May 5, 1826, at Chilmark, to Leonard West (*P:17*); b. Nov. 21, 1797 (*H:29*); son of George West and Prudence Lambert (*H:29*).

+1604 viii. Samuel[7], b. June 4, 1808 (*R:667*); June 4, 1810 (*P:18*), June 4, 1809 (*H:29*) (Three records).

+1605 ix. William[7], b. Jan. 13, 1812 (*P:18*).

685 EZEKIEL[6] FLANDERS, b. Dec. 5, 1771, at Salisbury, Mass.; d. will probated 4th Tuesday in March, 1858 (*K:7*); m. Loruhanah —— (*K:7*).

The will of Ezekiel Flanders of Warner, N. H. was dated May 9, 1844, and mentions only his wife, Loruhanah Flanders, and Sally Couch, dau. of William Couch. Sally Couch was a sister of the wife of True Flanders, nephew of Ezekiel. On May 19, 1849, Loruhanah

Flanders received a certain sum of money from the executor of the will (*K:7*).

On Jan. 19, 1797, Ezekiel Flanders received land in Warner from his father, Hophni Flanders (*I:7*). But one child has been found recorded to Ezekiel Flanders, and, as none are mentioned in the will, it is probable that there were none living at the time the instrument was drawn up.

Child (Flanders):

1606 i. Aaron[7], b. Dec. 6, 1799, at Warner, N. H. (*O:105*). No further record, may have died young.

687 MOSES[6] FLANDERS, b. June 28, 1779, at Salisbury, Mass.; d. July 20, 1829, as 50y, bur. Lower Warner cem. (*B:90*); m. Nov. 22, 1810, at Hopkinton, N. H., to Phebe Stanley (*M:5*); b. 1785 (*B:90*); d. Apr. 5, 1870, bur. Lower Warner cem., ae 85y (*B:90*).

Child (Flanders):

1607 i. Sarah[7], b. June 8, 1813, at Warner, N. H. (*O:105*); d. Jan. 26, 1859, ae 44y, bur. Lower Warner cem. (*B:90*); estate administered Mch. 22, 1859, by Nathaniel Davis; Phebe Flanders, mother and only heir of the deceased, refused the administration of the estate (*K:7*). The age, as given on the tombstone, does not agree with the birth record, but in general, when the age on the tombstone is given only in years, the town records can be considered the more reliable.

689 PETER[6] FLANDERS, b. Jan. 17, 1783, at Salisbury, Mass.; d. Feb. 9, 1854, at Salisbury, N. H., bur. Duck Pond cem., Salisbury, N. H., ae 72y (*B:72*); m. Sarah True (*H:41*); b. 1785 (*B:72*); d. May 16, 1855, bur. Duck Pond cem., Salisbury, ae 70y (*B:72*); dau. of Jabez True (*H:41*).

Peter Flanders' estate was administered, Feb. 28, 1854. The widow, Sarah Flanders; children, True Flanders; Mary Eastman wife of William D. Eastman of Warner; Phebe Moody, wife of Moses Moody of Salisbury, N. H.; and Oliver Flanders of Warner, were the only heirs (*K:7*).

Sept. 9, 1821, at 5 P.M., a tornado swept over Warner and Salisbury, N. H. Peter Flanders said that on that day "the family had been baking and the bricks were hot. The chimney falling on 3 of the children so injured one of them, a girl, that she died that night, and so burned another child, a boy aged 5 years, about the legs, that the sores caused thereby did not fully heal for 7 years. He was made a cripple for life. The third child was uninjured." At the time the tornado struck Peter Flanders' house, he was standing at the west of the chimney by the jamb and close to the cellar door. His son, True, was standing in front of the fireplace. The child, Phebe, was asleep on the bed, and Mrs. Flanders and Mrs. Richardson were

east of the chimney. The building was carried completely away, and Mr. Flanders was found with his feet partly down the cellar stairs, partially paralyzed from the shock. He did not recover for some six months. The son, True, was thrown into the fireplace (the fire being out after dinner), and was not injured. The girl, Phebe, now Mrs. Augustus Pettingill, was carried with the feather bed and dropped some rods from the house, breaking one arm. Mrs. Flanders was thrown to the floor and Mrs. Richardson on top of her, and a large stick of timber was found on Mrs. Richardson. Her arms and legs were broken and she sustained injuries from which she died in half an hour. Mrs. Flanders was so badly injured about the head that she never recovered (*H:41*).

Children (Flanders), all b. at Warner, N. H. (*O:105*):

+1608 i. True[7], b. Dec. 7, 1809.

1609 ii. Hannah[7], b. Oct. 5, 1811; d. Sept. 9, 1821, killed in the tornado of Sept. 9, 1821 (*H:41*).

+1610 iii. Mary[7], b. Mch. 10, 1816.

1611 iv. Phebe[7], b. May 5, 1818; d. Feb. 1899, bur. Smith Corners cem., Salisbury, N. H. (*B:72*); m. (1) Samuel Lull (*Q:2*); m. (2) Moses Moody, Jr. (*K:7*); he d. Oct. 22, 1868, bur. Smith Corners cem., Salisbury, N. H., ae 51y, 5m, 11d (*B:72*); son of Moses Moody and Rachel —— (*B:72*); m. (3) (int. Apr. 9, 1869) Apr. 12, 1869, at Salisbury, N. H., to Augustus C. Pettingill (*O:90*); b. 1818 (*O:90*). His 2nd marriage (*O:90*).

+1612 v. Oliver[7], b. July 29, 1826.

The births of these children were entered on the town records of Warner in 1825-1828, at the request of Peter Flanders (*O:105*).

691 Hophni[6] Flanders, b. Oct. 4, 1788, at Warner, N. H.; d. Jan. 1, 1847, at Warner (*H:22*); m. Nov. 11, 1813, to Lavinia Leonard, of Hopkinton, N. H. (*H:22*); b. Sept. 20, 1794 (*H:22*); d. Jan. 22, 1837, at Warner, N. H. (*H:22*).

Children (Flanders):

+1613 i. Lavinia H.[7] (*O:105; E:174*).

+1614 ii. Nancy D.[7], b. Sept. 4, 1822 (*E:174*) (presum. dau. of Hopni and Lavinia).

+1615 iii. Henry L.[7], b. Sept. 5, 1827, at Warner, N. H. (*H:22*).

693 Phineas[6] Flanders, b. at Warner, N. H.; m. Aug. 30, 1821, at Warner, N. H., by John Woods of Warner, to Abigail Palmer (*O:105*); dau. of James Palmer and Anna Morgan (*H:60*).

Apr. 25, 1823, Phinehas Flanders of Warner, sold the land he had received from his father, Hophni Flanders, to William Colby of Warner. Abigail Flanders, wife of Phinehas, released her dower rights (*I:7*). In December of this year, William Colby married Sophia Flanders, sister of Phineas.

Children (Flanders):

+1616 i. John C.[7] (*R:1202*).
+1617 ii. Abigail[7], b. Apr. 23, 1825 (*R:545*).
1618 iii. Emily[7] (*R:1202*).
1619 iv. Esther[7] (*R:1202*).
1620 v. Caleb[7] (*R:1202*).
1621 vi. Hortense[7] (*R:1202*).
+1622 vii. Mary Jane[7], b. Apr. 1, 1837 (*H:60*).
+1623 viii. Charles Henry[7], b. 1838 (*G:14*).
1624 ix. Alonzo M.[7], b. 1841 (*G:14; R:1202*). Alonzo M. Flanders, b. Warner, N. H., ae 20, res. Sutton, enlisted Aug. 24, 1861; mustered in Sept. 18, 1861, as private, mustered out Sept. 27, 1864 (*G:14*). Alonzo M. Flanders, Co. B, Veteran Battalion, representative recruit, b. N. H., ae 23, credited to Manchester, N. H., enlisted Jan. 6, 1865, as private, assigned to Co. B, Vet. Battalion, Apr. 30, 1865; mustered out Oct. 28, 1865. Supposed to be identical with Alonzo M. Flanders in Co. I, 4th N. H. Regt. (*G:14*).
1625 x. Jacob M.[7], b. 1843 (*G:14*). Jacob M. Flanders, ae 18, res. Sutton, enlisted in Co. I, 4th N. H. Regt., Sept. 5, 1861, as private, mustered in Sept. 18, 1861; discharged July 12, 1862, at St. Augustine, Fla. (*G:14*).
+1626 xi. Alfred[7] (*J:8*).

698 DANIEL SILVER[6] FLANDERS, b. July 10, 1807, at Warner, N. H.; d. prior to 1886 (*M:5*); m. July 19, 1829, at Salisbury, N. H., by Rev. Thomas Worcester, to Bethiah Scribner of Salisbury, N. H. (*O:90*); b. at Salisbury, N. H. (*O:90*).

The statement in the town history of Salisbury, N. H., that Daniel, son of William and Mary (Page) Flanders, married Bethiah Scribner, is evidently wrong, in view of the following evidence:

Daniel, son of William and Mary (Page) Flanders, was born at Salisbury, N. H., and records show that the Daniel Flanders who married Bethiah Scribner was born at Warner, N. H. Then also, the Enfield census records give Daniel Flanders' age as 63, in 1870, whereas Daniel, son of William and Mary (Page) Flanders was born in 1802—not in 1807. There can be no confusion as to the Daniel Flanders of the census records, for he is given as residing with John W. Johnson, who married Betsey, dau. of Daniel and Bethiah (Scribner) Flanders; Heber Flanders, son of Daniel and Bethiah, age 18, was also residing with John W. Johnson. In certain records, Daniel, who married Bethiah Scribner, is given as Daniel *Silver* Flanders,—in itself, a strong indication that he was a son of Hophni[5] Flanders and his wife, Betsey Silver. (For Daniel, son of William and Mary (Page) Flanders see No. 1711.)

Children (Flanders):

+1627 i. Minerva[7], b. May 10, 1834, at Salisbury, N. H. (*R:1206*).

+1628 ii. Betsey[7], b. 1835, at Worcester, Vt. (*R:1206*).

1629 iii. Mary F.[7], b. Aug. 14, 1845, at Warner, N. H. (*M:5*); d. Sept. 11, 1902, at Lebanon, N. H., ae 57y, 28d (*M:5*); m. Harrison Stevens (*M:5*); divorced (*M:5*). Former residence Plainfield, N. H. (*M:5*).

+1630 iv. William C.[7], b. Sept. 1, 1848, at Salisbury, N. H. (*M:5*).

1631 v. Daniel Silver[7], b. Mch. 4, 1850, at Salisbury, N. H. (*M:5*); d. Jan. 18, 1911, at Concord, N. H., bur. Blossom Hill cem., Concord, ae 60y, 10m, 14d (*M:5*); m. (1) July 7, 1872, at Wilmot, N. H., by Rev. C. B. Tracy, to Harriet J. Tirrell of Andover, N. H. (*M:5*); b. Sept. 10, 1852, at Gilmanton, N. H. (*M:5*); d. Jan. 15, 1903, at Concord, N. H., bur. Blossom Hill cem., Concord, ae 50y, 4m, 5d (*M:5*); dau. of Rufus Tirrell and Susan Avery (*O:29*); m. (2) Aug. 8, 1904, at Concord, N. H., to Annie (Crossley) Graham of Concord (*O:29*); b. 1866, at Lawrence, Mass. (*O:29*); dau. of Joseph B. Crossley and Annie Troant (*O:29*). Daniel Silver Flanders was the Capt. of the Police at Concord, where he resided since 1888; previous residence Lebanon, N. H. (*M:5*); he was the 2nd son of Daniel Silver Flanders and Bethiah Scribner (*M:5*).

+1632 vi. Heber Kidder[7], b. 1852, at Enfield, N. H. (*M:5*).

701 ABIGAIL[6] FLANDERS, b. date of birth unknown; m. Nov. 17, 1791, at Warner, N. H., to Samuel Cass of New Hampton, N. H. (*O:105*).

Child (Cass) (*R:304*):

+1633 i. Abigail[7], b. Sept. 21, 1805, at Bradford, Vt. (*O:18*). (See Moses[7] Flanders, No. 1684.)

703 STEPHEN[6] FLANDERS, b. July 17, 1775, at Warner, N. H. (prob.); m. Mch. 6, 1796, at Warren, N. H., to Hannah Whittaker (*M:5*); b. June 15, 1777, at Atkinson, N. H. (*O:106*).

The parentage of Stephen Flanders of Warren, N. H., has not hitherto been established. That he was the son of Daniel[5] and Apphia (Farrington) Flanders is based upon the following evidence: Lewis Flanders, the great great grandson of Philip[4] Flanders, father of Daniel[5] Flanders, states in an old family genealogy that Daniel[5] Flanders had children named Stephen, Apphia, Sarah, and Abigail. Stephen Flanders of Warren, N. H., had children Daniel and Apphia, named, perhaps, for their paternal grandparents. The town records of Warren, N. H. give the place of birth of Stephen Flanders as Atkinson, N. H. Daniel[5] Flanders is supposed to have gone from Danville, N. H. (a town very near Atkinson), to Warner, N. H., between 1763 and 1773. He is mentioned in the town records of Warner in 1771, therefore it is probable that Stephen was born in Warner and not Atkinson.

Capt. Stephen Flanders was in Warren, N. H. in 1806 (*O:106*);

he was chosen selectman for Warren in 1812, school commissioner and highway surveyor in 1813; selectman, tax collector, surveyor, and constable in 1821. He was on the tax list in 1822, but not in 1823 (*O:106*).

Children (Flanders), births all but 6th child recorded at Warren, N. H. (*O:106*):

+1634 i. Daniel[7], b. June 7, 1798.

+1635 ii. Jonathan[7], b. Mch. 24, 1802.

1636 iii. Betty[7], b. July 12, 1804; d. Apr. 10, 1826, bur. Northumberland, N. H., ae 21y, 9m (*B:65*).

+1637 iv. Stephen[7], b. Apr. 5, 1809.

1638 v. Apphia[7], b. Aug. 25, 1811; d. Dec. 25, 1842, bur. Northumberland, N. H., ae 31y, 3m, 20d (*B:65*).

1639 vi. Almira[7], date of birth unknown (*J:1*); m. —— Johnson (*J:1*).

+1640 vii. Joseph Whittaker[7], b. Apr. 5, 1816.

1641 viii. James[7], m. in 1849, to Almira Stevens of Paris, Me. (*R:1219*). He started a few months after his marriage with a cargo of lumber for San Francisco, Calif.; went around Cape Horn and reached San Francisco. He was reported dead of malaria; his wife received $1000 life insurance, but no return from the lumber. There was a rumor that he lived, remarried and went to Oregon (*R:1219*). His wife, Almira (Stevens) Flanders, later married Jonathan[7] Flanders (No. 1635).

704 CALVIN[6] FLANDERS, b. Mch. 24, 1763, probably at Danville, N. H.; d. July 5, 1838, at Topsham, Vt. (*M:6*); m. Nov. 29, 1789, at South Hampton, N. H., by Rev. Nathaniel Noyes of South Hampton, to Mercy Jones (*O:93*); b. Apr. 30, 1769 (*M:6*); d. Oct. 22, 1857, at Topsham, Vt., ae 88y, 5 m, 23d (*M:6*); dau. of Daniel Jones and Judith[4] Flanders (No. 126) (*I:11*).

Feb. 21, 1795, Jonathan Jones of Boscawen; Calvin Flanders of Warner & "Marcy Flanders, his wife," quit claim to land in South Hampton, to Daniel Jones of East Kingston, "this land was set off to our honoured mother, Judith Jones, out of the estate of our father, Daniel Jones, late of South Hampton, deceased. At the decease of our honoured mother, we are the lawful heirs" (*I:11*).

In 1793, Calvin Flanders sold to his father, James[5] Flanders (No. 262), the estate of his uncle, Daniel[5] Flanders (No. 261), which he had purchased in 1786 from the widow, Apphia Flanders (*I:11*).

Children (Flanders):

+1642 i. James[7], b. Mch. 21, 1790, at South Hampton, N. H. (*M:6*).

1643 ii. Martha[7], b. Oct. 6, 1792, at Warner, N. H. (*M:6*).

1644 iii. Lydia[7], b. Apr. 15, 1793, at Warner, N. H. (*M:6*).

1645 iv. Calvin[7], b. Feb. 14, 1795, at Warner, N. H. (*M:6*).

These births are given in the Montpelier Vital Statistics as "reported from Topsham, Vt." There is, apparently, an error in the dates of birth of Martha and Lydia. It is possible that Martha was born in 1791 instead of 1792. No record has been found of these births in the New Hampshire Vital Statistics at Concord, N. H., nor in the town records of South Hampton and Warner, N. H.

705 PHILIP[6] FLANDERS, JR., b. July 31, 1765, at Danville, N. H. (*M:5*); d. Mch. 31, 1815, at Warner, N. H., bur. in Webster Road cem., ae 49y (*B:90*); m. Jan. 15, 1789, at Warner, N. H., by Rev. William Kelly of Warner, to Sarah Colby (*O:105*); b. 1769 (*B:90*); d. Apr. 5, 1815, bur. Webster Road cem., Warner, N. H., ae 46y (*B:90*).

Apr. 27, 1815, Ruth P. Flanders, singlewoman, administered the estate of her father, Philip Flanders, Jr., of Warner. He died leaving a widow, since deceased, and Ruth was the only child of lawful age to administer the estate of her late father, Philip Flanders, Jr., Gentleman. On July 17, 1815, an inventory of the estate of *Major* Philip Flanders was taken; Ezra Flanders had a claim against the estate (*K:6*). Mch. 16, 1818, Ruth P. Flanders of Warner sold at public auction, all right, title and interest, Philip Flanders, Jr., late of Warner, deceased, had to land in Grantham (*I:14*).

It is stated in the town history of Warner, N. H., that Philip[6] Flanders, son of Philip[5] Flanders (No. 264), was called "Major Philip Flanders." If this is true, then it is evident from the above probate records that this title was also given to Philip[6] Flanders, son of James[5] Flanders.

In 1807, Philip Flanders, Jr., of Warner, received a grant of land in Warner from his father, James Flanders. He purchased land in New Grantham, N. H. this same year (*I:7; I:4*). Philip[6] Flanders, Jr. was a selectman of Warner for several years (*O:105*).

Children (Flanders), all b. at Warner, N. H. (*O:105*):

1646 i. Ruth Powers[7], b. May 27, 1789; m. Nov. 22, 1818, at Warner, N. H., to Reuben Clough (*O:105*).

1647 ii. Eleanor Colby[7], b. Mch. 20, 1792; d. July 14, 1871, at Warner, N. H., bur. Webster Road cem., Warner (*B:90*); m. Mch. 30, 1816, at Warner, N. H., to David Sargent (*E:157*); b. Oct. 5, 1783, at Warner, N. H. (*B:90; E:157*); d. Mch. 7, 1858, bur. Webster Road cem., Warner (*B:90*); son of Joseph Sargent and Judith Harvey (*E:157*). David Sargent was a grandson of Joseph[4] Sargent and Miriam[4] Flanders (No. 111). No issue (*E:157*).

+1648 iii. Abigail Wats[7], b. Oct. 9, 1793.

+1649 iv. Philip[7], b. Dec. 22, 1795.

1650 v. Sally[7], b. Nov. 28, 1797; m. Sept. 10, 1824, at Warner, N. H., to William Currier of Warner (*Q:2*); he d. Apr. 2, 1870 (*Q:2*).

1651 vi. Polley[7], b. Jan. 17, 1800; died in infancy (*Q:2*).

+1652 vii. Betsey L.[7], b. Dec. 6, 1801.

+1653 viii. Mary[7], b. Dec. 19, 1803; d. July 11, 1890 (*Q:2*); m. Feb. 26, 1829, at Warner, N. H., to Gardner K. Eastman (*O:105*).

+1654 ix. Isaac Colby[7], b. Feb. 26, 1805.

1655 x. Margaret F.[7], b. Mch. 1, 1808; d. Aug. 20, 1868 (*Q:2*); m. Oct. 15, 1838, at Warner, N. H., to Ezekiel G. Currier of Warner (*O:105*).

1656 xi. Hannah B.[7], b. Nov. 2, 1809; d. Nov. 19, 1872, bur. Webster Road cem., Warner, ae 63y (*B:90*). Never married (*Q:2*).

1657 xii. Joanna G.[7], b. Feb. 23, 1811; m. Sept. 18, 1845, at Warner, N. H., to William D. Trumbull of Warner (*O:105*).

706 EZRA[6] FLANDERS, b. Oct. 13, 1769, at Danville, N. H.; d. Mch. 13, 1835, at Haverhill, N. H., bur. Haverhill cem., ae 65y (*H:25*); m. Oct. 14, 1802, at Hopkinton, N. H., by Rev. Ethan Smith, to Lucy Harriman of Hopkinton (*O:55*); b. 1774 (*H:25*); d. Jan. 23, 1822, bur. Haverhill cem., ae 48y (*H:25*).

Children (Flanders):

1658 i. Charlotte T.[7], b. 1800 (*H:25*); d. Jan. 21, 1820, at Haverhill, N. H., bur. Haverhill cem. (*H:25*). Presumedly a child by a former wife, though no record of such a marriage has been found.

1659 ii. Lucy H.[7], b. Oct. 30, 1803 (*Q:2*).

+1660 iii. Walter Powers[7], b. May 29, 1805, at Haverhill, N. H. (*E:85*).

+1661 iv. Charles J.[7], b. Sept. 16, 1806 (*Q:2*).

1662 v. Mary A.[7], b. June 20, 1809 (*Q:2*).

1663 vi. Stephen Jones[7], b. Nov. 30, 1812 (*Q:2*); died young.

1664 vii. Stephen N.[7], b. Apr. 20, 1817 (*Q:2*).

+1665 viii. Sarah J.[7], b. May 6, 1819 (*Q:2*).

+1666 ix. William Wallace[7], b. Mch. 12, 1821, at Piermont, N. H. (*B:97; M:5*).

708 RUTH[6] FLANDERS, b. Mch. 8, 1774, at Warner, N. H.; m. Aug. 3, 1796, at Warner, N. H., to Nehemiah Jackman of Boscawen, N. H. (*O:105*).

Children (Jackman) (*H:52*):

1667 i. Ezra[7], b. June 16, 1798, at Boscawen, N. H.

1668 ii. Joanna F.[7], b. Aug. 10, 1800, at Boscawen, N. H.

1669 iii. Mary[7], b. Nov. 12, 1802, at Boscawen, N. H.

1670 iv. Ruth[7], b. July 8, 1805, at Boscawen, N. H.

1671 v. James Flanders[7], b. Oct. 20, 1807, at Boscawen, N. H.

710 TIMOTHY[6] FLANDERS, b. Apr. 29, 1778, at Warner, N. H.; d. ca 1849, at Melvin Mills, Warner, N. H. (*H:46*); m. July 3, 1799, at Warner, N. H., to Sally Jewell of Warner (*O:105*).

Jan. 18, 1810, Abner Flanders and Ruth P. Flanders witnessed a deed made by Timothy Flanders of Warner and his wife, Sally (*I:7*).

Children (Flanders):

1672 i. Jefferson[7] (*R:1005*). This may be the Thomas J. Flanders, who m. Oct. 2, 1820, at Sutton, N. H., Eliza Colby of Wilmot, N. H. (*M:5*). He is said to have devoted much time in searching for the valuable papers Steven[1] Flanders was supposed to have deposited in England, before coming to this country.

+1673 ii. James Madison[7], b. June 5, 1807, at Warner, N. H. (*R:1005*).

+1674 iii. Timothy P.[7] (*R:545*).

1675 iv. John J.[7] (*R:545*); m. Sept. 26, 1833, at Hopkinton, N. H., by Rev. David Moody, to Lucinda D. Ripley of Hopkinton (*M:5*); b. Aug. 5, 1809 (*M:5*); d. May 20, 1897, at Lynn, Mass., bur. old North cem., Concord, N. H., ae 87y, 9m, 16d (*M:5*).

711 ABNER[6] FLANDERS, b. Oct. 6, 1780, at Warner, N. H.; m. Mch. 22, 1808, at Boscawen, N. H., to Betsey Carter (*M:6*); dau. of Winthrop Carter and Susannah Eastman (*E:62*); d. at Hyde Park, Vt. (*E:62*).

Abner Flanders moved to Hyde Park, Vt., when a young man (*H:46*). He was town clerk of Hyde Park from 1817 to 1828; was appointed town clerk and treasurer, Dec. 2, 1816, and was representative for the Legislature from 1822 to 1827 (*G:6*).

Children (Flanders):

+1676 i. Abner W.[7] (*M:5*).

1677 ii. Anna W.[7], b. 1825, at Hyde Park, Vt.; d. Feb. 26, 1859, at Hyde Park, Vt., ae 34y (*M:6*).

712 SALLY[6] FLANDERS, b. Nov. 20, 1783, at Warner, N. H.; d. May 9, 1848 (*E:157*); m. Joseph Sargent of Warner, N. H. (*E:157*); b. Nov. 7, 1781, at Warner (*E:157*); d. Jan. 9, 1845, at Warner, N. H. (*E:157*); son of Joseph Sargent and Judith Harvey (*E:157*). Joseph Sargent was a grandson of Joseph[4] Sargent and Miriam[4] Flanders (No. 111).

Children (Sargent) (*E:157*):

1678 i. Harvey[7] (*E:157*).

1679 ii. Ruth P.[7], b. Jan. 1806 (*E:157*).

1680 iii. James Flanders[7], b. July 4, 1810 (*E:157*); m. Florence —— (*E:157*). Children:

1. Ruth Powers[8], b. Jan. 1, 1833, at Boscawen, N. H. (*E:157*).

2. Mary Ann Clark[8], b. July 1, 1836, at Hopkinton, N. H. (*E:157*).

1681 iv. Judith[7] (*E:157*); m. Jan. 6, 1842, to John H. Allen, M.D. (*E:157*).

713 JOHN[6] FLANDERS, b. Jan. 24, 1769, birth recorded at Salisbury, N. H.; d. May 7, 1848, at Bradford, Vt. (*R:304*), bur. Upper Plain cem., Bradford, Vt., ae 79y, 3m (*M:6*); m. Feb. 25, 1794, at Salisbury, N. H., to Rebecca Pettingill (*O:90*); b. Mch. 11, 1772, at Salisbury, N. H. (*H:8*); d. Oct. 9, 1865, bur. Upper Plain cem., Bradford, Vt., ae 93y, 7m (*M:6*); dau. of Andrew Pettingill and Abigail Severance (*I:7*). Andrew Pettingill was a Revolutionary soldier (*H:25*).

John Flanders was a farmer and shoemaker; a Democrat in political affiliation and a Universalist in his religious faith. He was a man of positive opinions. He moved from Warner to Bradford in the summer of 1797 and cleared about 60 acres of "wild land" on "Simpson Hill" (*R:304*). McKeen states in his history of Bradford, Vt., that, "At the time John and Rebecca Flanders made their settlement on their mountain farm in Bradford, flour and all kinds of meal were so difficult to be obtained, that for the first six weeks they lived upon potatoes and meat, without bread. Their father Ezra Flanders, then a resident of Salisbury, N. H., sent his youngest son through the woods and new settlements, a distance of some seventy miles, on horseback, with two bushels of corn for their relief."

On Mch. 14, 1818, John Flanders of Bradford, Vt., and Rebekah, wife of John Flanders, quit claim and right of Rebekah to the dower of Abigail Severance, late of Bradford, Vt., deceased; it being the dower of said Abigail in the real estate of Andrew Pettingill, late of Salisbury, deceased; said Abigail formerly being the widow and wife of said Andrew Pettingill (*I:7*).

Children (Flanders):

+1682 i. Andrew Pettingill[7], b. Sept. 19, 1796, at Warner, N. H. (*H:8*).

1683 ii. Sally[7], b. Jan. 5, 1798, at Bradford, Vt. (*H:8*); d. May 9, 1865, at Bradford, Vt., bur. Upper Plain cem., Bradford, ae 67y, 3m, 24d (*M:6*); never married (*R:304*).

+1684 iii. Moses[7], b. June 19, 1801, at Bradford, Vt. (*O:18*).

1685 iv. Peter Severance[7], b. Nov. 27, 1805, at Bradford, Vt. (*O:18*); d. Mch. 5, 1812, at Bradford, Vt. (*O:18*).

+1686 v. Elias Smith[7], b. June 17, 1807, at Bradford, Vt. (*O:18*).

1687 vi. Miriam[7], b. Feb. 8, 1810, at Bradford, Vt. (*O:18*); d. Sept. 30, 1864, at Bradford, Vt. (*R:304*); m. Apr. 17, 1836, to Seneca Dickey of Bradford (*M:6*); b. Apr. 14, 1808, at Corinth, Vt. (*E:53*); d. June 3, 1874, at Salina, Kan. (*E:53*); son of James Dickey and Ruth McLaughlin (*E:53*). He m. (2) Eliza Hall of Oshkosh, Wis., where

he resided until her death. After her death he became a travelling salesman (*E:53*). No issue (*E:53*).

+1688 vii. Peter[7], b. Jan. 14, 1813, at Bradford, Vt. (*O:18*).

1689 viii. Abigail[7], b. Mch. 20, 1815, at Bradford, Vt. (*O:18*); d. May 2, 1868, at Bradford, Vt., bur. Upper Plain cem., Bradford, ae 53y, 2m (*M:6*). Never married.

715 JAMES[6] FLANDERS, b. Aug. 26, 1772, at Salisbury, N. H.; d. Dec. 16, 1852, bur. Wright's Mt. cem., Bradford, Vt., ae 80y (*M:6*); m. (1) Dec. 22, 1797, at Warner, N. H., to Elizabeth Bayley of Warner (*M:5*); m. (2) Nancy Lang of Deerfield, N. H. (*M:6*); b. Feb. 25, 1794, at Deerfield, N. H. (*M:6*); d. Dec. 4, 1872, at Corinth, Vt., bur. Wright's Mt. cem., Bradford, ae 78y, 9m, 9d (*R:1041*); dau. of William Lang and Margaret —— (*M:6*).

The will of Nancy (Lang) Flanders was dated Jan. 19, 1872; probated Aug. 12, 1873. She appointed her son, William L. Flanders, executor of her estate, and left bequests to her granddaughter, Emma Flanders, her son, William L. Flanders, and her son, Daniel G. Flanders. The residue of her estate was to be divided equally between her six sons: Thomas L. Flanders, William L. Flanders, Abner Flanders, Samuel T. Flanders, Moses Flanders, and Daniel G. Flanders (*K:15*).

Children (Flanders), all b. at Bradford, Vt. (*M:6*):

+1690 i. Blaisdell[7], b. Aug. 4, 1802.

By second wife:

+1691 ii. Thomas Lang[7], b. Nov. 14, 1813.

1692 iii. William L.[7], b. Nov. 20, 1816; d. Mch. 21, 1880, at Bradford, Vt., bur. Wright's Mt. cem., Bradford (*B:10*); m. Katherine P. Yeaton (*B:10*); b. Mch. 25, 1823, at Belgrade, Vt. (*B:10*); d. Mch. 10, 1897, bur. Wright's Mt. cem., Bradford (*B:10*); dau. of Reuben Yeaton and Hannah —— (*M:6*). She m. (2) Jan. 8, 1882, to B. F. Cilley (*M:6*). The will of William L. Flanders was dated Feb. 7, 1880; probated Apr. 14, 1880. All his estate was left to his wife, Katherine P. Flanders. She and her brother, Frederic A. Yeaton were appointed executors (*K:15*).

1693 iv. Elizabeth[7], b. Aug. 21, 1818; m. Aug. 30, 1842, at Salem, Mass., to Stephen Cheney (*P:48*); b. May 23, 1819, at Londonderry, N. H. (*E:32*).

+1694 v. Moses[7] (*K:15*).

1695 vi. Nancy[7], b. Apr. 19, 1822; d. July 7, 1864, at Bradford, Vt., bur. Wright's Mt. cem., Bradford, ae 42y, 2m, 18d (*M:6*). Never married.

1696 vii. Margaret[7], b. Apr. 1825; d. Aug. 17, 1847, at Lowell, Mass., bur. Wright's Mt. cem. Bradford, ae 22y, 4m (*P:34; M:6*). Unmarried (*P:34*).

1697 viii. Daniel G.[7] (*K:15*).

1698 ix. Ezra Worthen[7], b. June 6, 1829; d. Dec. 5, 1869, at Bradford, Vt., bur. Wright's Mt. cem., ae 39y, 5m, 22d (*M:6*). Never married (*O:18*). Enlisted Sept. 2, 1862, in Co. H, 12th Vt. regt.; must. in Oct. 4, 1862; must. out July 14, 1863 (*G:51*). The will of Ezra W. Flanders was probated Dec. 31, 1869. His entire estate was bequeathed to his mother, Nancy L. Flanders (*K:15*). On Aug. 8, 1864, he adopted Emma Flanders, a minor aged 7 years (*K:15*).

+1699 x. Samuel T.[7] (*K:15*).

+1700 xi. Abner[7], b. Mch. 7, 1836.

716 DANIEL[6] FLANDERS, b. Aug. 30, 1774, at Salisbury, N. H.; d. Mch. 17, 1843, at Buxton, Me., ae 69y (*R:431*); m. Aug. 1, 1802, at Buxton, Me., to Hannah Boynton (*H:39*); d. Mch. 23, 1851, at Buxton, Me. (*H:39*); dau. of John Boynton, Jr. (*R:431*). Daniel Flanders went to Buxton, Me. with his father, Ezra[5] Flanders (*H:39*).

Children (Flanders), all b. at Buxton, Me. (*H:39*):

1701 i. Sally[7], b. June 27, 1804; d. Apr. 18, 1821, at Buxton, Me. (*H:39*).

1702 ii. Hannah[7], b. Apr. 6, 1806.

1703 iii. Mary[7], b. July 11, 1808.

+1704 iv. Daniel Cleaves[7], b. July 5, 1810.

1705 v. Harriet[7], b. Nov. 27, 1812.

+1706 vi. Ezra Blaisdell[7], b. Dec. 29, 1815.

1707 vii. Elizabeth C.[7], b. Mch. 9, 1818.

717 ABNER[6] FLANDERS, b. Apr. 13, 1777, at Salisbury, N. H.; d. June 4, 1847, at Buxton, Me., ae 70y (*H:39; R:431*); m. Dec. 8, 1806, at Buxton, Me., to Abigail Bradbury (*H:39*); b. 1780 (*R:431*); d. Jan. 9, 1850, at Buxton, Me., ae 70y (*R:431*), bur. in Flanders cem. (*R:431*).

Abner Flanders taught school at Buxton, Me., and later became a Baptist minister. He preached in Buxton, Cornish, and other places. He is described as "a long visaged, cavernous eyed, slow spoken, ungainly man, who could not help being good" (*H:39*). He is buried in a cemetery which was named for him, as it is located near the school house where he held services after he gave up his regular pastorate (*R:431*).

Children (Flanders), b. at Buxton, Me. (*H:39*):

1708 i. Bradbury[7], b. Nov. 23, 1807; never married (*H:39*).

+1709 ii. Ethiel[7], b. June 6, 1816.

718 WILLIAM[6] FLANDERS, b. May 12, 1779, at Salisbury, N. H.; d. Sept. 10, 1837, at Salisbury, N. H. (*B:72*); m. Mary Page (*R:304*); b. Sept. 12, 1779 (*Q:2*); d. Feb. 27, 1843, at Woburn, Mass., bur. at Salisbury, N. H., ae 63y (*P:58; B:72*).

William Flanders bought seven acres of land from John Chellis of Salisbury, N. H., and built a house, a tannery, and a shoe shop. He was a man of much respectability, smart and energetic, and was the acknowledged leader of the Democratic party in Salisbury in his time (*H:41*).

Children (Flanders), all b. at Salisbury, N. H. (*O:90*):

1710 i. James[7], b. July 4, 1800; d. May 22, 1834, at Lynn, Mass., bur. Salisbury, N. H. (*B:72*).

+1711 ii. Daniel[7], b. Apr. 10, 1802.

+1712 iii. William[7], b. June 5, 1804.

1713 iv. Benjamin Franklin[7], b. Oct. 31, 1807; d. Mch. 31, 1813, at Salisbury, N. H., bur. Salisbury, ae 5y, 5m (*B:72*).

+1714 v. John[7], b. Oct. 26, 1810.

+1715 vi. Henry Harrison[7], b. July 31, 1813.

1716 vii. Benjamin Franklin[7], b. Aug. 24, 1816; d. June 7, 1876, at Woburn, Mass., ae 59y, 9m, 14d (*P:58*); m. May 4, 1841, at Woburn, Mass., to Rhoda Roxana Tay (*P:58*); b. Jan. 4, 1818, at Woburn, Mass. (*P:58*); d. June 13, 1900, at Woburn, ae 82y, 5m, 9d (*P:58*); dau. of William Tay and Rhoda Butters (*P:58*).

720 EZRA[6] FLANDERS, b. Oct. 8, 1783, at Salisbury, N. H.; d. Aug. 1842, at Fort Covington, N. Y., ae 59y (*E:64*); m. June 22, 1808, at Salisbury, N. H., by Rev. Ebenezer Price, to Betsey Bean Elliott (*O:90*); b. Jan. 29, 1789, at Boscawen, N. H. (*E:64*); d. Oct. 1878, at Malone, N. Y. (*E:64*); dau. of Durrell Elliott and Betsey Bean (*E:64*).

Ezra Flanders, at the age of 14 years, was sent to the relief of his brother John, in Bradford, Vt., carrying with him, on horseback, a bag of corn (*H:8*). He and his wife were living in Bradford, Vt., in 1814, later moving to Fort Covington, N. Y. (*O:18; E:64*).

Children (Flanders):

+1717 i. Maria[7], b. Nov. 4, 1808, at Salisbury, N. H. (*E:64*).

+1718 ii. Francis Durrell[7], b. Aug. 19, 1812, at Salisbury, N. H. (*E:64*).

+1719 iii. Joseph R.[7], b. Apr. 16, 1816, at Bradford, Vt. (*E:64*).

+1720 iv. Eliza[7], b. May 23, 1823, at Newport, N. H. (*E:64*).

1721 v. Sophia[7], b. Mch. 18, 1826 (*Q:2*); d. in infancy (*E:64*).

722 PHILIP[6] FLANDERS, b. June 24, 1780, at Warner, N. H.; m. Feb. 4, 1802, at Concord, N. H., by Rev. Asa McFarland, to Anna Presby (*O:29*).

Children (Flanders):

1722 i. Philip[7], b. 1802 (*M:5*); m. Mch. 30, 1858, at Fremont, N. H., by Jacob Elliott, Esq., to Hannah Morse of Exeter, N. H. (*M:5*); b. 1827 (*M:5*).

1723 ii. Harriet Caroline[7], b. Dec. 17, 1804 (*O:36*).

723 HANNAH[6] FLANDERS, b. Dec. 25, 1772, at Warner, N. H.; d. Oct. 4, 1840, ae 67y (*H:32*); m. Nov. 17, 1799, to Moses Adams of New London, N. H. (his 2nd wife) (*H:32*); he d. Mch. 24, 1858, ae 93y (*H:32*).

Children (Adams) (*H:32*):

1724 i. Hannah[7], b. Mch. 20, 1803; m. Dec. 31, 1833, to Benjamin Perley of Springfield, N. H. (*H:32*); she d. July 8, 1841 (*H:32*). He was the son of Paul Perley and Sally Story (*H:32*).

1725 ii. Belinda[7], b. May 8, 1808; d. Aug. 10, 1810 (*H:32*).

1726 iii. Myra[7], b. Aug. 17, 1811; d. at Grafton, N. H., ae ca 70y (*H:32*); never married (*H:32*).

725 DAVID[6] FLANDERS, b. May 13, 1777, at Warner, N. H.; d. Sept. 11, 1835, at Hatley, P. Q., Canada, bur. old cem. at Hatley, "in his 59th year" (*B:41*); m. Nov. 10, 1806, to Rachel Kent (*Q:4*); b. Apr. 15, 1787, at Newbury, Vt. (*Q:4*); d. "on 1st day of Apr. 1842, & in the 86th yr. of her age, died Rachel Flanders, the widow of the late David Flanders of the twp. of Hatley, in the Co. of Stanstead & District of St. Francis" (*M:1*), bur. old cem. at Hatley (*B:41*); dau. of Jacob Kent, a Revolutionary Soldier (*Q:4*).

David Flanders was one of the original proprietors of Newbury, Vt., in 1803. The Charter of the town was granted May 18, 1763, to Lt. Col. Jacob Bayley, Capt. John Hazen, Lieut. Jacob Kent and Lieut. Timothy Bedell, all of Hampstead, N. H. "This Charter was conferred to them for distinguished service in the Revolutionary War" (*H:31*). David Flanders probably joined his father, Christopher Flanders, in Canada, shortly after his marriage, as his children were all born at Hatley.

Children (Flanders), all b. at Hatley, P. Q., Canada (*Q:4; M:1*).

1727 i. Alvan[7], b. Oct. 13, 1807; d. Feb. 26, 1823, bur. old cem. Hatley, P. Q., ae 15y, 1m (*B:41*).

1728 ii. David[7], b. Dec. 9, 1809; d. 1812, at Hatley, P. Q. (*Q:4*).

+1729 iii. David Smith[7], b. Oct. 3, 1812.

1730 iv. William[7], b. July 3, 1814; d. 1814, at Hatley, P. Q. (*Q:4*).

+1731 v. Philip Morrill[7], b. July 17, 1815.

+1732 vi. Rufus Arlington[7], b. June 1, 1817.

+1733 vii. Cyrus[7], b. Jan. 22, 1820.

+1734 viii. Alvan[7], b. Mch. 8, 1823.

+1735 ix. Lewis[7], b. Apr. 13, 1825.

+1736 x. Jackson[7], b. Aug. 4, 1827.

1737 xi. Caroline[7], b. Jan. 20, 1832; d. 1832 (*Q:4*).

727 PHILIP[6] FLANDERS, b. Dec. 8, 1781, at Warner, N. H.; d. Mch. 16, 1855, bur. old cem., Hatley, P. Q. ae 73y (*B:41*); m. (1)

Mch. 16, 1809, to Lydia Hall (*Q:4*); b. 1784 (*B:41*); d. Dec. 28, 1844, in her 61st yr., bur. old cem., Hatley, P. Q. (*B:41*); m. (2) Sept. 6, 1850, at Stanstead, P. Q., by Rev. R. V. Hall, Congregational, of Stanstead, to Roxana (Hovey) McConnell (*M:1*); b. Dec. 5, 1779 (*G:55*); d. Nov. 4, 1872, ae 92y, 11m, bur. Nov. 6, 1872, by Rev. Chester Heard, Free Will Baptist of Hatley (*M:1*); dau. of Capt. Ebenezer Hovey and Rebecca Simmons (*G:55*). She was one of the very first settlers of Hatley, or Stanstead, and for many years a devoted member of the Free Will Baptist Church (*M:1*).

Philip Flanders was a deacon of the Free Will Baptist Church (*M:1*).

Children (Flanders), all b. at Hatley, P. Q., Canada:

1738 i. George H.[7], b. Jan. 1810 (*B:41*); d. Nov. 8, 1811, ae 1y, 10m, bur. old cem., Hatley, P. Q. (*B:41*).

+1739 ii. James Henry Craig[7], b. Jan. 1, 1811 (*Q:4*).

+1740 iii. Seth Hall[7], b. Feb. 1816 (*B:21*).

1741 iv. Lydia Amanda[7], b. Sept. 1817 (*B:41*); d. June 30, 1819, ae 1y, 9m, bur. old cem., Hatley, P. Q. (*B:41*).

1742 v. Mary[7], b. June 13, 1819 (*G:55; B:92*); d. Oct. 27, 1876, bur. Waterville, P. Q. cem., ae 57y, 4m (*B:92*); m. "by license," Sept. 3, 1846, at Stanstead, P. Q., by Rev. Zebina Young, Free Will Baptist of Stanstead, to Horace Hovey of Hatley (*M:1*); b. Dec. 21, 1798 (*B:92*); d. Nov. 30, 1871, bur. Waterville, P. Q. cem., ae 72y, 11m (*B:92*); he m. (1) Permelia Wadleigh (*B:92*); b. June 1808 (*B:92*); d. Dec. 18, 1844, bur. Waterville, P. Q. cem., ae 36y (*B:92*). Horace Hovey was the son of Capt. Ebenezer Hovey and Rebecca Simmons (*G:55*).

+1743 vi. Hiram[7], b. Mch. 1, 1821 (*R:677*).

+1744 vii. Lydia Amanda[7], b. 1823 (*B:92*).

731 Hannah[6] Flanders, b. July 29, 1781, at Concord, N. H.; m. (int. Feb. 14, 1801) Mch. 17, 1801, at Concord, N. H., to John Abbot of Concord (*O:29*); b. Sept. 6, 1779 (*E:2*); son of Moses Abbot and Mary Batchelder (*E:2*). Resided at Rumford, Me. (*E:2*).

Children (Abbot) (*E:2*):

1745 i. Hazen F.[7], b. Sept. 23, 1801 (*Q:1*); m. May 29, 1822, to Hannah Martin (*E:2*); b. June 2, 1802 (*E:2*). Resided at Rumford, Me. (*E:2*).

1746 ii. Nancy W.[7], b. May 9, 1803; resided at Hanover, Me. (*E:2*).

1747 iii. Hiram[7], b. Feb. 2, 1806; m. Apr. 28, 1833, to Mary Houston (*E:2*); b. Jan. 11, 1805 (*E:2*). Resided at Rumford, Me. (*E:2*).

1748 iv. Polly[7], b. Dec. 29, 1808; m. Oct. 5, 1826, to Isaac Hall (*E:2*); b. June 1, 1805 (*E:2*). Resided at Rumford, Me. (*E:2*).

1749 v. John G.[7], b. Mch. 27, 1812, at Charlestown; m. Sophia Huston (*E:2*).

1750 vi. Emily[7], b. June 1, 1814; m. Jan. 30, 1836, to Asa Etheridge (*E:2; Q:1*); b. July 10, 1810 (*Q:1; E:2*).

1751 vii. Andrew B.[7], b. Sept. 6, 1816; m. Feb. 4, 1843, to Penia, or Perance Smith (*E:2; Q:1*); of Newry, Me. (*E:2*).

733 JOHN[6] FLANDERS, b. Jan. 19, 1787, at Concord, N. H.; d. 1856, at Concord, N. H., bur. old North cem., Concord (*B:25*); m. (int. May 17, 1812) May 31, 1812, at Concord, N. H., by Rev. Asa McFarland, to Rachel Abbot (*O:29*); b. Aug. 31, 1788, at Concord, N. H. (*O:29*); d. 1876, at Concord, bur. old North cem. Concord (*B:25*); dau. of Samuel Abbot and Mary T. Story (*O:29*).

John Flanders was a cordwainer by trade and resided at Concord, N. H. (*I:8*).

Children (Flanders), all b. at Concord, N. H.:

1752 i. Louisa Abbot[7], b. Aug. 17, 1812 (*B:25*); d. Apr. 29, 1890, at Concord, N. H., bur. old North cem., Concord, ae 77y, 8m, 12d (*B:25*); never married (*O:29*).

1753 ii. John W.[7], b. Feb. 10, 1814 (*E:2*); d. July 11, 1840, at Amoskeag, N. H. (*E:2*), bur. old North cem., Concord (*B:25*). In 1838, John W. Flanders became a partner in the "Statesman-Journal" (*H:16*).

+1754 iii. William[7], b. Dec. 4, 1816 (*E:2*).

1755 iv. Mary A.[7], b. Mch. 21, 1818 (*B:25*); d. Aug. 29, 1889, at West Concord, N. H., bur. old North cem., Concord, ae 71y, 5m, 8d (*B:25*); never married (*O:29*).

+1756 v. Daniel[7], b. July 1, 1820 (*Q:2*).

1757 vi. Rachel Ann[7], b. Jan. 19, 1823 (*O:29*); d. Feb. 19, 1886, at Concord, N. H., bur. old North cem., Concord, ae 63y, 1m (*B:25*); never married (*O:29*).

1758 vii. Sarah A.[7], b. Sept. 4, 1825 (*Q:2*); m. Apr. 25, 1850, at Concord, N. H., to Joseph N. Willis of Northfield, N. H. (*O:29*).

1759 viii. George[7], b. May 5, 1829 (*Q:2*); d. Aug. 24, 1831, at Concord, N. H., bur. old North cem., Concord, ae 2y (*O:29; B:25*).

1760 ix. George West[7], b. Nov. 9, 1831 (*Q:2*); d. July 12, 1910, at Concord, N. H., bur. old North cem., Concord, ae 78y, 8m, 3d (*O:29; B:25*); never married (*O:29*). He was a member of the Common Council in 1863; President of the Common Council in 1864, and an Alderman in 1867 (*H:16*).

737 JACOB[6] FLANDERS, b. Feb. 7, 1796, at Concord, N. H.; d. July 11, 1847, at Concord, N. H., bur. old North cem., Concord, ae 51y (*B:25*); m. Apr. 15, 1819, at Concord, N. H., by Rev. Asa McFarland, to Huldah Abbot (*O:29*); b. Mch. 30, 1797, at Concord, N. H. (*O:29*); d. July 8, 1880, at Concord, bur. old North cem. Concord, ae 83y, 3m, 8d (*O:29; B:25*); dau. of Samuel Abbot and Mary T. Story (*O:29*).

Children (Flanders), all b. at Concord, N. H.:

1761 i. Richard Merrill[7], b. Oct. 26, 1819 (*M:5*); m. Apr. 21, 1844, at Nashua, N. H., by Rev. L. C. Brown, to Velveria A. Williams of Nashua (*M:5*); b. Sept. 10, 1819 (*Q:2*). In 1845, Richard Merrill Flanders was living in Claremont, N. H., and in Oct. 1845, he bought land in Alstead, N. H. In 1854, he and his wife, Velveria Flanders, sold their land in Alstead, and in 1855, purchased land "and buildings thereon" in Alstead, from Joseph and Abbie G. Gleason. In 1856, they sold this land to J. S. Putnam of Charlestown, N. H. (*I:14*). No further record.

1762 ii. Lucia Ann[7], b. Apr. 30, 1822 (*E:2*); d. Jan. 22, 1845, bur. old North cem., Concord, N. H., ae 22y (*B:25*).

+1763 iii. Jacob Nelson[7], b. Mch. 25, 1825 (*E:2*).

1764 iv. George Henry[7], b. Jan. 15, 1828 (*B:25*); d. Oct. 4, 1828, bur. old North cem., Concord, N. H., ae 8m, 20d (*B:25*).

1765 v. Lydia Louise[7], b. Oct. 14, 1829 (*E:2*); d. Apr. 5, 1832, bur. old North cem., Concord, N. H., ae 2y, 5m, 22d (*B:25*).

+1766 vi. Samuel A.[7], b. May 23, 1832 (*Q:1*).

+1767 vii. William Henry[7], b. Feb. 20, 1835 (*E:2*).

738 SARAH[6] FLANDERS, b. Apr. 17, 1800, at Concord, N. H.; d. Jan. 2, 1890 (*Q:1*); m. Jan. 13, 1820 (*O:29*), or May 1, 1819 (*Q:1*); at Concord, N. H., to Dea. Henry Martin, 3rd, of Rumford, Me. (*O:29*).

Children (Martin):

1768 i. Mary Jane[7], b. July 25, 1820 (*E:2*); m. June 26, 1838, to Joseph E. Colby (*Q:1*); resided at Rumford, Me. (*E:2*). Children: Henry M., and Timothy E. (*E:2*).

1769 ii. John H.[7], b. July 2, 1822 (*Q:1*); d. Feb. 4, 1823 (*Q:1*).

1770 iii. Hannah W.[7], b. Feb. 28, 1824 (*Q:1*); m. Sept. 24, 1845, to Timothy Colby (*Q:1*).

1771 iv. John H.[7], b. Mch. 10, 1826 (*Q:1*); m. Nov. 27, 1852 at Paris, Me., to Miranda Ring (*Q:1*); b. Oct. 30, 1832 (*Q:1*).

1772 v. Sarah A.[7], b. Oct. 28, 1828 (*Q:1*); m. John Elliott of Rumford, Me. (*Q:1*).

1773 vi. Lydia Ann[7], b. Mch. 26, 1831 (*Q:1*); m. Vergil D. Kimball (*Q:1*).

1774 vii. Lyman R.[7], b. Sept. 4, 1833 (*Q:1*); m. Oct. 11, 1860, to Caroline L. Knapp (*Q:1*); b. June 20, 1836 (*Q:1*).

1775 viii. Caroline L.[7], b. Jan. 3, 1836 (*Q:1*); d. Aug. 20, 1837 (*Q:1*).

1776 ix. Jeremiah W.[7], b. Nov. 24, 1838 (*Q:1*); soldier in the Civil War, killed in the Battle of the Wilderness (*Q:1*).

1777 x. Richard E.[7], b. July 20, 1840 (*Q:1*); m. Victoria Farnum of Rumford, Me. (*Q:1*).

1778 xi. Caroline L.[7], b. Dec. 2, 1845 (*Q:1*); m. William H. Farnum of Rumford, Me. (*Q:1*).

739 MARY[6] FLANDERS, b. Feb. 21, 1803, at Concord, N. H.; m. June 16, 1825, at Concord, N. H., by Rev. Nathaniel Bouton, to Dea. Ezra Ballard, Esq. (*D:10*).

Children (Ballard) (*E:2*):

1779 i. William[7], b. Sept. 28, 1825.
1780 ii. Sarah M.[7], b. Oct. 24, 1827; d. Sept. 24, 1829 (*E:2*).
1781 iii. George H.[7], b. July 9, 1831; d. Aug. 7, 1833 (*E:2*).
1782 iv. John H.[7], b. May 24, 1834.
1783 v. George A.[7], b. June 28, 1837.
1784 vi. Charles E.[7], b. June 11, 1843.

741 CHARLES[6] FLANDERS, b. Aug. 5, 1776, at Concord, N. H.; d. Nov. 22, 1823 (*Q:2*); m. (int. Oct. 31, 1795) Nov. 15, 1795, at Concord, N. H., by Israel Evans, to Anna Shute of Concord (*O:29*); dau. of Moses Shute (*E:2*).

Charles Flanders was a blacksmith by trade, and lived at Pembroke, N. H. (*E:28*).

Children (Flanders):

1785 i. Mary[7] (*E:2*); m. —— Palmer (*E:2*).
1786 ii. Ann[7] (*E:2*); may have been the Ann Flanders, who m. in 1833, to Jonathan Abbot Twitchell (*E:2*); b. Jan. 1, 1800, at Oldtown, Me. (*E:2*); son of Simeon Twitchell and Hannah Abbot (*E:2*); no issue (*E:2*).
1787 iii. Sarah[7] (*E:2*); m. —— Palmer (*E:2*).
1788 iv. Calvin[7] (*E:2*).
1789 v. Oliver[7] (*E:2*); died young (*E:2*).
1790 vi. Oliver[7] (*E:2*).
1791 vii. Origen[7] (twin of Eliza) (*E:2*).
+1792 viii. Eliza[7] (twin) (*E:2*), b. 1804, or later, at Hooksett, N. H. (*E:7*).
1793 ix. Ruth[7] (*E:2*).
1794 x. Abigail[7] (*E:2*).

742 SARAH[6] FLANDERS, b. Nov. 7, 1779, at Concord, N. H.; d. Nov. 18, 1863 (*Q:2*); m. (int. Dec. 6, 1799) Dec. 25, 1799, at Concord, N. H., to Abner Dimond of Concord (*O:29*); son of Ezekiel Dimond (*E:28*).

Children (Dimond) (*Q:1*):

1795 i. Mary[7], b. Mch. 6, 1800; d. Mch. 20, 1820 (*Q:1*).
1796 ii. Philinda D.[7], b. Sept. 20, 1801; d. Sept. 21, 1859 (*Q:1*); never married (*Q:1*).
1797 iii. Dorcas[7], b. July 10, 1803; d. Aug. 10, 1825 (*Q:1*).
1798 iv. Abner[7], b. Mch. 18, 1805; d. Feb. 6, 1869 (*Q:1*); m. Mary Emerson (*Q:1*).
1799 v. Luther[7], b. Apr. 3, 1807; d. Apr. 26, 1850 (*Q:1*); never married (*Q:1*).

1800 vi. Sarah[7], b. Oct. 23, 1810; d. Apr. 3, 1884 (*Q:1*); m. Henry Chandler (*Q:1*).

1801 vii. Watterman[7], b. Mch. 11, 1812; d. 1892 (*Q:1*); m. Annie Green (*Q:1*).

1802 viii. Walter Harris[7], b. July 6, 1815; d. Aug. 17, 1818 (*Q:1*).

1803 ix. Mary H.[7], b. May 23, 1820; m. Joseph Spiller (*Q:1*).

743 NATHAN[6] FLANDERS, b. Mch. 13, 1782, at Concord, N. H.; d. Dec. 11, 1834, at Concord, N. H., ae 52y (*M:5*); m. (int. Feb. 22, 1806) Mch. 23, 1806, at Concord, N. H., to Alice Connor or Conway of Concord (*O:29*); b. July 1782 (*M:5*); d. Jan. 4, 1877, at Hopkinton, N. H., ae 94y, 6m (*M:5*); dau. of Samuel Conway and Alice —— (*M:5*).

Nathan Flanders was a hatter and resided at Pembroke, N. H. (*E:28*).

Children (Flanders):

+1804 i. Nancy P.[7], b. Aug. 24, 1806, at Pembroke, N. H. (*M:5*).

+1805 ii. Charles H.[7], b. Aug. 25, 1808 (*M:5*).

1806 iii. David George[7], b. Feb. 4, 1811 (*E:2*); d. Feb. 10, 1823, at Concord, N. H., ae 12y (*O:29*).

744 CHRISTOPHER PAIGE[6] FLANDERS, b. May 11, 1788, at Concord, N. H.; d. June 9, 1868 (*Q:2*); m. Apr. 25, 1811, at Landaff, N. H., by John Cogswell, J. P., to Sally Powers of Landaff (*M:5*); dau. of Nicholas Powers and Sally —— (*K:5; B:47*).

Christopher Paige Flanders was a blacksmith by trade (*E:28*).

Nicholas Powers, in his will dated Aug. 26, 1814, bequeathed one third of his land in Landaff, and one third of his personal estate to his daughter, Sally Flanders (*K:4*).

Children (Flanders), all b. at Landaff, N. H.:

1807 i. Nicholas Powers[7], b. June 6, 1814 (*M:5*); d. Nov. 16, 1847, at Equality, Ill. (*Q:1*); m. Jan. 26, 1836, at Lisbon, N. H., to Adliza C. Hall of Lisbon (*M:5*).

1808 ii. Sally[7], b. Sept. 12, 1816 (*M:5*); m. Rev. Kimball Hadley of Rumney, N. H. (*Q:2*).

1809 iii. Mary[7], b. Nov. 1, 1818 (*M:5*); m. Feb. 24, 1846, to Abiel Morrison of Rumney, N. H. (*Q:2*).

1810 iv. Eliza Ann[7], b. Nov. 20, 1820 (*M:5*); d. Sept. 7, 1823, bur. old cem., Landaff, N. H., ae 2y, 9m (*B:47*).

1811 v. Charles F.[7], b. Apr. 30, 1823 (*Q:2*); d. Jan. 28, 1853 (*Q:2*); m. July 3, 1851, to Sarah Hazelton Burley (*E:24*); b. May 29, 1822 (*E:24*); d. Aug. 1, 1879 (*E:24*); dau. of Benjamin Burley and Mary Norris (*E:24*).

1812 vi. Alice[7], b. Aug. 7, 1825 (*B:47*); d. Aug. 21, 1826, bur. old cem., Landaff, N. H., ae 1y, 14d (*B:47*).

1813 vii. John L.[7], b. Oct. 1827 (*B:47*); d. Sept. 25, 1830, bur. old cem., Landaff, N. H., ae 2y, 11m (*B:47*).

1814 viii. Eliza Ann[7], b. Dec. 20, 1829 (*Q:2*); never married (*Q:2*). She was a very successful teacher (*Q:2*).

1815 ix. Olive[7], b. Aug. 28, 1832 (*B:47*); d. Sept. 11, 1834, bur. old cem., Landaff, N. H., ae 2y, 14d (*B:47*).

+1816 x. Christopher Paige[7], b. Nov. 25, 1834 (*Q:2*).

746 NANCY[6] FLANDERS, b. July 27, 1794, at Concord, N. H.; d. Dec. 6, 1868 (*H:65*); m. Nov. 7, 1830, at Concord, N. H., by Rev. Nathaniel Bouton, to Benjamin John Hanaford (*D:10*); b. Oct. 20, 1787 (*H:65*); d. prior to 1868 (*H:65*); son of John Hanaford and Cordelia Russell (*H:65*). He m. (1) Jane Sanborn of East Northfield, N. H. (*H:65*).

Children (Hanaford), by Nancy Flanders (*H:65*):

1817 i. Nancy Jane[7], d. in girlhood (*H:65*).

1818 ii. Benjamin Franklin[7]. He was a member of Co. D. 4th N. H. regt., and died at Beaufort, S. C., Mch. 18, 1864 (*H:65*).

750 AMOS[6] FLANDERS, b. ca 1782; d. Oct. 1811, at Newport, N. H. (*K:2*); m. Mehitable Dudley (*H:33; K:2*); b. June 27, 1785 (*H:33*); dau. of Daniel Dudley, Jr., and Mehitable Johnson (*H:33*). She m. (2) Sept. 29, 1814, to Benjamin Noyes (*K:2*); b. June 9, 1787 (*E:106*); son of Cutting Noyes and Molly Burbank (*E:106*).

Amos Flanders' date of death was computed as follows: The date of birth of Hial, son of Amos Flanders, was estimated from his tombstone inscription as Oct.-Nov. 1805. In the papers of administration of Amos Flanders' estate, it is stated that the widow supported Hial and James, sons of Amos Flanders, for 52 weeks until they were 7 years old; hence, they were 6 years old when their father died, thus indicating that his death occurred in Oct. or Nov. 1811.

The name of Amos Flanders appears in connection with several land transactions in Newport, in 1809. His land holdings being located near the Croydon town line. He was said to have been a blacksmith, by trade. In 1810, Amos and his wife, Mehitable Flanders, joined the Congregational Church in Newport, this being the same church to which his (presumptive) parents were admitted in 1795 (*R:1203*).

May 5, 1812, Mehitable Flanders, widow of Amos Flanders, petitioned for the administration of his estate. She was appointed administratrix. On Sept. 29, 1814, Abel Parker, Judge of Probate, showed that Mehitable had lately married without having completed the administration of the estate. Jan. 18, 1815, Samuel Wines was appointed guardian of Patty Flanders, Hial Flanders, James Flanders, Mary Flanders, and Mehitable Flanders, all minors under 14 years of age, and children of Amos Flanders, late of Newport, deceased. The estate was charged with the following accounts, to be paid the widow, Mehitable Flanders: boarding Hial Flanders 52 weeks before he was 7 years of age; supporting James Flanders 52 weeks before he was 7 years of age; supporting Mary Flanders 267

weeks until she was 7 years of age; supporting Mehitable Flanders 322 weeks up to Mch. 1st, 1818; also for keeping Mehitable from Mch. 1st, 1818 to "this time" 61 weeks and 5 days; approved by the Court, May 7, 1819 (*K:2*). Benjamin Noyes married Mehitable Flanders, wid. of Amos Flanders, Sept. 29, 1814 (*K:2*). Moses Noyes, administrator of the estate of Amos Flanders, paid Mehitable Flanders, alias Noyes, wid. of Amos Flanders, $103.70, it being understood that she had one child still under the age of 7 years (*K:2*).

Children (Flanders) (*K:2*):

1819 i. Patty[7].

+1820 ii. James[7] (twin), b. Oct.-Nov. 1805.

1821 iii. Hial[7] (twin), b. Oct.-Nov. 1805 (*B:28*); d. Mch. 25, 1881, at Croydon, N. H. (*M:5*), bur. Croydon Flat cem., ae 75y, 5m (*B:28*); m. Aug. 16, 1829, at Croydon, by Abijah Powers, J. P., to Mira Powers (*O:32*); b. Feb. 22, 1810, at Croydon, N. H. (*O:32*); d. Dec. 8, 1899, at Croydon, ae 89y, 10m, 12d (*M:5*), bur. Croydon Flat cem., (*B:28*); dau. of Abijah Powers and Olive —— (*O:32*). Mira Flanders was appointed administratrix of Hial Flanders' estate, Apr. 27, 1881. Jennie B. Hett, niece of Hial Flanders, petitioned for a share in the estate, as Mira died leaving the estate unsettled. Nov. 6, 1901, George Philips, Charles Philips and Julia Philips of Cattaraugus, N. Y., children of the deceased sister, Mehitable Brown, were the only heirs, as far as was known, of Hial Flanders' estate (*K:11*).

1822 iv. Mary[7], b. Nov.-Dec. 1809.

1823 v. Mehitable[7], b. Dec. 1811; m. —— Brown (*K:11*).

751 Susan[6] Flanders, b. 1784 (*R:1103*); d. Jan. 26, 1857, ae 73y (*R:1103*); m. Roswell Kelsey, Jr. (*E:145*); b. 1778, at Newport, N. H. (*E:145*); d. July 25, 1830, ae 52y, bur. Pine St. cem., Newport (*B:62*); son of Roswell Kelsey and Hepzibah Bellows (*E:145*).

Children (Kelsey) (*E:145*):

1824 i. Caleb[7], b. July 28, 1802.

1825 ii. Eliza[7], b. 1804.

1826 iii. James[7], b. Aug. 21, 1806; d. July 16, 1808 (*E:145*).

1827 iv. Hannah[7], b. 1808.

1828 v. Oliver[7], b. 1810; m. —— Turner; lived at Waterbury, Me. (*E:145*).

1829 vi. Charles[7], b. 1812.

1830 vii. Myron[7], b. 1814.

1831 viii. Albert[7], b. 1816; went to Mass. (*E:145*).

Mrs. H. M. Stevens of Newport, N. H., states that her grandfather was James Kelsey, son of Roswell and Susan (Flanders) Kelsey. If James Kelsey, b. in 1806, died in 1808, then there must

have been another son named James, whose birth record has not been given.

752 Micah E.[6] Flanders, b. probably about 1786; m. Feb. 26, 1807, at Montpelier, Vt., to Dolly Goodenough. In the Montpelier town records is the following certificate:

"Newport Feb. 23, 1807 This certifies that int. of marriage by Micah Flanders of Newport and Dolly Goodenough of Berlin has been lawfully published

Jesse Willcox, Jun. Town Clerke"

"I hereby certify that I married the above couple in Montpelier at my house the 26th of February 1807. Clark Brown" (*O:120*).

Jesse Willcox, Jun., was Town Clerk of Newport, N. H., in 1807. From this joint certificate, it is evident that Micah Flanders was residing in Newport, N. H., at the time of his marriage. Shortly after his marriage, he settled at Croydon, N. H., where he was taxed in 1807 and 1808. In land deeds of Mch. 23, and Sept. 8, 1808, he is referred to as Micah Flanders, blacksmith, of Croydon. His wife, Dolly, is mentioned in one of these deeds. In 1810, Micah Flanders was excommunicated from the Congregational Church at Newport. As Micah Flanders was taxed in Newport from 1815 to 1817, it would seem that he must have left Croydon, and again taken up his residence in Newport, sometime between 1808 and 1815. On Dec. 31, 1818, Micah *E.* Flanders of Berlin, Vt., quit claim to land in Berlin, deeded him on Nov. 20, 1818. So it is apparent that Micah E. Flanders (previously given simply as Micah Flanders), left Newport, N. H. in 1817 to 1818, and settled in Berlin, Vt., which was the home of his wife, Dolly (Goodenough) Flanders.

The Micah Flanders, who sold land and mills in Newport, N. H. on May 8, 1805 and Dec. 15, 1806, may have been Micah, the elder, as his son would not then have been of legal age. But the Micah of Croydon, who sold land in 1808, and who married Dolly Goodenough of Berlin, Vt. in 1807, is clearly Micah the younger, or Micah E. Flanders. The inference is that Micah Flanders, the elder, died in Newport, N. H. about 1807.

As the date of death of Micah Flanders, the elder, is not known, the question may be raised whether or not the records given above referred to the son, Micah Flanders, or the father, as the middle initial does not appear in the son's name until 1818. However, as the above records in Croydon, Newport, and Montpelier, from 1807 to 1817 follow in consecutive order, it is evident that these records refer to the same individual. And the supposition that they all referred to Micah Flanders the elder, meets with serious objections. If we assume (as there seems ample reason to do), that Hazen Flanders, born in 1804, was a son of Micah and Mary (Eastman) Flanders, then Micah Flanders, the elder, could not have married

Dolly Goodenough, as Hazen Flanders is said to have lost his mother when he was 4 years of age,—i.e. 1808, and, as is shown, this marriage was contracted Feb. 1807. Then, also, it is most unlikely that these records would not have specified the Micah to which they referred as, Jr. or Sr., or more properly, as Micah, or Micah E. Flanders, had the father been alive after Micah, the younger, became of age (about 1807), and it is most unlikely that Micah, the younger (Micah E. Flanders), would have become a landholder in Berlin, Vt. in 1818, had it not been he who married Dolly Goodenough of Berlin.

The subsequent migration of Micah E. Flanders leads from Berlin, Vt., where he quit claim to land on Dec. 31, 1818, and Mch. 23, 1819, to Williston, Vt., where he quit claim to land on Oct. 2, 1820, and where, together with his brother, Chapin Flanders, he bought land in Williston, on Nov. 13, 1822. They sold this land in Williston Apr. 30, 1823. On Sept. 29, 1823, Micah E. Flanders quit claim to "buildings I now occupy as a blacksmith's shop, standing on the land belonging to Solomon S. Miller in Williston, opposite the Meeting house." As his brother, Chapin Flanders, settled in Jay, N. Y., shortly after he left Williston, Vt., it is possible that Micah E. Flanders also went to New York State, but nothing further is known of him after he quit claim to his holdings in Williston, Vt., in 1823.

Child (Flanders) (*O:32*):

1832 i. Child[7], b. Nov. 22, 1807, at Croydon, N. H.

753 Polly[6] Flanders, b. 1787-8 (*R:1300*); d. Feb. 25, 1851, ae 64y, bur. Gallup cem., Harrisburg, N. Y. (*R:1300*); m. Mch. 17, 1806, at Newport, N. H., by Jesse Lane, J. P., to Oliver Kelsey (*M:5*); b. ca 1776, at Newport, N. H. (*E:145*); d. 1840, at Harrisburg, N. Y. (*E:145*); son of Roswell Kelsey and Hepzibah Bellows (*E:145*).

It is stated in the Kelsey genealogy that Oliver Kelsey and his bride removed from Newport, N. H. to Harrisburg, N. Y. in the winter of 1803-4, probably (as they were not married until 1806, it was doubtless in the winter of 1806-7), on an ox sled. There they took up a piece of land in the wilderness, but (so a descendant states), the weather was so severe, nipping the crops early and late, that this property was abandoned and another clearing made in the eastern part of the town, where they resided until their deaths (*E:145*).

A granddaughter of Polly (Flanders) Kelsey states that her grandmother had 14 children, 9 of whom lived to the age of maturity. After the death of Oliver Kelsey, his widow married a man named Mead (*R:1301*).

Children (Kelsey) (*E:145*):

1833 i. Roswell[7], d. at the age of 7-10 years.

1834 ii. Polly[7], m. Sterling G. Palmer.
1835 iii. Jehiel[7], m. Pauline Buck.
1836 iv. Amos[7], d. unmarried, at the age of over 90 years.
1837 v. Harmon[7], m. Julia Ann Durfee.
1838 vi. Harriet[7], m. Nelson Peck.
1839 vii. Ruth[7], b. Dec. 20, 1823; d. Jan. 27, 1901 (*E:145*); m. Byne Lane (*R:1302*).
1840 viii. Elias[7], b. Nov. 19, 1826 (*R:1300*); d. Feb. 10, 1914 (*E:145*); m. Clarissa Ann Hildreth (*R:1302*).
1841 ix. Eliza[7], m. Joel Mead; resided at Copenhagen, N. Y. (*E:145*).
1842 x. John[7], m. Alvira Parker; resided at Gouverneur, Copenhagen, and Hammond, N. Y. (*E:145*).

754 CHAPIN[6] FLANDERS, b. Feb. 11, 1798 (*B:122*), without doubt b. at Newport, N. H.; d. Mch. 6, 1864, bur. cem., at No. Jay, N. Y. (*B:122*); m. Caroline De Kalb (*I:31*); b. June 27, 1803, at Jay, N. Y. (*B:122*); d. June 16, 1895, ae 92y, bur. cem. at No. Jay, N. Y. (*B:122*); dau. of John De Kalb and Lydia Palmer (*B:122*).

Nov. 23, 1818, Chapin Flanders of Berlin, Vt., bought land in Berlin from Gershom Hawell of Grove Creek, Va. On Jan. 14, 1819, he sold this land (*I:29*). In 1821, he was on the tax list in Williston, Vt. (*I:30*). Nov. 13, 1822, Chapin Flanders and Micah E. Flanders bought land in Williston, which they sold, Apr. 30, 1823 (*I:30*). It is probable that Chapin Flanders went to New York state shortly after this, as the next trace of him is found in Jay, N. Y. Oct. 13, 1847, John De Kalb of Jay, N. Y., granted to Chapin Flanders of Jay, lot No. 110 of township No. 12 of the old Military Tract. Mch. 24, 1849, John De Kalb granted to his daughter, Caroline Flanders, wife of Chapin Flanders, lot No. 2 in a patent of land granted to Simeon De Witt, then surveyor general of the state of New York on the 21st of Oct. 1799 (*I:31*). Apr. 9, 1849, John De Kalb made a second grant of land to his daughter, Caroline Flanders, wife of Chapin Flanders, this land being in the tract called the Essex Tract (*I:31*). In 1859, Chapin Flanders and his wife, Caroline, were deeded land in St. Armand, N. Y., township No. 11, of the old Military Tract, by John D. Markham and his wife, Mary, of Manitowoc, Wis. (*I:31*).

## WILL OF CHAPIN FLANDERS

"In the name of God, Amen. I, Chapin Flanders of Jay, Co. of Essex, State of New York, of the age of sixty six years, being of sound mind and memory, but weak in body, do make, publish and declare, this my last will and testament, in manner following, that is to say: First, I give and bequeath unto my daughter, Caroline Flanders, the sum of Five Hundred Dollars, to be paid to her within one year after my decease without interest.

Second, I give and bequeath unto my daughter, Euretta F. Bassett, wife of Dr. Harvey P. Bassett, the sum of Five Hundred Dollars, to be paid to her within one year after my decease, without interest. Third, I give and bequeath unto my beloved wife, Caroline Flanders, all the rest, residue & remainder of my personal estate of whatever name or nature, and I also give and devise all the real estate that shall belong to me at my decease, whether the same shall be held by contract or in fee, to my said wife, Caroline Flanders, whom I do appoint sole executrix of this my last will & testament, and I hereby revoke any or all other wills by me made.

NOTE: I have heretofore conveyed by deed to my sons, John D. Flanders, Conant S. Flanders, Martin P. Flanders, Augustus C. Flanders, and Hayson E. Flanders, real estate which is to be in full for their portions of my estate, which is the reason why they are not mentioned as legatees in this my last will and testament.

Witness my hand and seal, February 29, 1864.

Chapin Flanders" (*K:25*).

Children (Flanders):

1843 i. John De Kalb[7]. When the will of Chapin Flanders was offered for probate, he was cited to appear, as one of the heirs (*K:25*).

1844 ii. Caroline Matilda[7], b. Apr. 19, 1833, at Jay, N. Y. (*B:122*); d. Feb. 20, 1907, bur. No. Jay cem. (*B:122*). Never married. May 22, 1911, Jerome M. Stickney administered the estate of Caroline M. Flanders. The estate was distributed to Martin Post Flanders, Augustus Flanders, Conant Flanders, Hayson E. Flanders, and Harvey Bassett, Frank Bassett, Carrie Moore, and Etta Hubbell (*K:25*).

1845 iii. Conant Sawyer[7], b. at Jay, N. Y. (*K:25*); living Mch. 4, 1918, when Kitty G. Flanders applied for the administration of the estate of Caroline Flanders. Conant S. Flanders was the only surviving heir, and he had consented that his niece, Kitty G. Flanders, be appointed administrator (*K:25*). It is stated in the "History of the Adirondacks," by Alfred L. Donaldson, that, John Brown, "the Abolitionist" moved from Springfield, Mass. to North Elba, N. Y. in 1848-9, and rented a house from a man called "Cone" Flanders (*G:84*).

+1846 iv. Martin Post[7] (*K:25*).

+1847 v. Euretta Taylor[7] (*K:25*).

1848 vi. Augustus C.[7], b. Mch. 19, 1842, at Jay, N. Y. (*B:122*); d. May 9, 1914, bur. No. Jay cem. (*B:122*).

+1849 vii. Hayson Eastman[7], b. 1844, at Jay, N. Y. (*B:122*).

755 MARTHA[6] FLANDERS, date of birth unknown; m. Dec. 19, 1819, at Newport, N. H., by Rev. James R. Wheelock, to Austin Filley of Weathersfield, Vt. (*O:73*); b. 1799, at Windsor, Conn.

(*E:178*); son of Elnathan Filley and Agnes Phelps of Weathersfield, Vt. (*E:178*). Austin Filley settled in Leon, N. Y. (*E:178*).

Children (Filley) (*E:178*):

1850 i. George C.[7], b. Feb. 14, 1822, at Hampton, N. Y.

1851 ii. Martha L.[7], b. Jan. 3, 1827, at Leon, N. Y.; m. William Rose (*E:178*).

1852 iii. Julia M.[7], b. Apr. 1, 1832, at Leon, N. Y.; m. Hiram Rideout (*E:178*).

1853 iv. Charles H.[7], b. Feb. 19, 1836, at Leon, N. Y.; m. Mahala Rideout (*E:178*).

757 HAZEN[6] FLANDERS, b. 1804, at Newport, N. H.; d. Jan. 29, 1877, at Beaver Dam, Wis., bur. Oakwood cem. (*R:1103*); m. July 4, 1832, at Watertown Center, Jefferson Co., N. Y., to Emily Brown (*R:1103*); b. 1812 (*R:1103*); d. Apr. 14, 1885, at Beaver Dam, Wis., bur. Oakwood cem. (*R:1103*).

The following information on Hazen Flanders is contained in an obituary notice, furnished by Mr. Edward N. Flanders, a grandson of Hazen Flanders, and said to have been written by Hazen's widow at the time of her husband's death. All the facts given in this notice correspond so perfectly with the data obtained on Micah Flanders and his presumptive children as to place the question of Hazen's parentage beyond any doubt, inasmuch as it corroborates the supposition as to the other children of Micah Flanders.

"Hazen Flanders was born in Newport, N. H. 1804, his mother dying when he was 4 years old. His early years were spent under the care of an older sister. Early in life, however, he went out from his home into Northern Vermont, where he remained several years, after which, he spent two years in Northern New York, an older brother having settled there." In 1829, he removed to Copenhagen, N. Y. He joined the Presbyterian Church there and became an active member of that body, serving several years as Superintendent of the Sunday school. Six years later, this church passed out, and he joined the M. E. Church in that town. In 1855, he removed to Beaver Dam, Wis., where he spent the remainder of his life. He was a blacksmith by trade (*R:1103*).

This data concerning Hazen Flanders agrees in every particular with the records which have been obtained on Micah Flanders of Newport, N. H., and his family, and by so doing affords adequate circumstantial proof. On the basis of the existing records, Hazen could have had no other parentage. Thus, "Hazen Flanders was born at Newport, N. H. in 1804": No other Flanders but Micah, who could have been the head of a family, resided at Newport, N. H. from 1795 to 1821.

"Hazen was placed in the care of an older sister at Newport, after

Hazen Flanders

the death of his mother": Susan (Flanders) Kelsey must have been this older sister, as she lived and died at Newport.
"Early in life Hazen went to Northern Vermont": His presumptive brothers, Micah E. and Chapin Flanders, were in Williston, Vt., from 1820-1823, and it was doubtless on this account that Hazen went to Northern Vermont at the age of 16 years, though he may have joined them at Berlin, Vt., even earlier.
"From Vermont he went to Northern New York State and remained there for two years with an older brother who had settled there": Chapin Flanders went from Williston, Vt., to Jay, N. Y., and lived and died there. It is probable that Chapin was married about 1829, when Hazen set out for Copenhagen.

Chapin Flanders had a son, Hayson Eastman Flanders, the name Eastman indicating that this son received the maiden name of his grandmother, Mary Eastman, wife of Micah Flanders of Newport. The Hayson may have been Hazen, the error in spelling having been made by the clerk who wrote up the records.

Micah E., Amos, and Hazen Flanders, all were blacksmiths, as was Micah Flanders of Newport.

Children (Flanders), all b. at Copenhagen, N. Y. (*R:1103*):

+1854 i. Earl[7], b. July 29, 1833.

1855 ii. Sidney[7] (twin), b. Feb. 1, 1838; d. Nov. 4, 1870, at Parkersburg, Ia., bur. Beaver Dam, Wis. (*R:1103*). Never married (*R:1103*). He was a member of the 1st Wis. Heavy Artillery (*R:1103*).

+1856 iii. Celia[7] (twin), b. Feb. 1, 1838.

758 PETER[6] FLANDERS, b. June 19, 1784, at Concord, N. H.; d. Aug. 23, 1856, at West Plymouth, N. H. (*H:35*); m. (int. Oct. 31, 1807) Dec. 26, 1807, at Concord, N. H., by Rev. Asa McFarland, to Hannah Heath of Bow, N. H. (*M:5*); b. June 20, 1786, (*H:35*); d. Feb. 25, 1879, at West Plymouth, N. H. (*H:35*); dau. of Solomon Heath of Bow (*H:35*).

Peter Flanders drove a stage from Concord to Haverhill, N. H., for a few years, and later established a pottery at West Plymouth. His pottery was for the manufacture of common earthenware. In 1906, this pottery could still be seen by the brookside and some of the implements which he used were also to be found there (*H:35*).

Children (Flanders), all b. at West Plymouth, N. H. (*H:35*):

+1857 i. George[7], b. May 20, 1808.

1858 ii. Sarah Ann[7], b. June 6, 1810; d. Mch. 7, 1885, at Lowell, Mass. (*H:35*); m. Jan. 1, 1830, at Lowell, Mass., to James W. Homans (*H:35*); b. 1809 (*H:35*); d. 1854, at Compton, N. H., where he removed in 1849 (*H:35*); son of Joseph Homans and Sarah Walton (*H:35*).

1859 iii. Emily[7], b. Jan. 30, 1812; m. Mch. 20, 1829, to Jedidiah C. Woodbury (*H:35*).

+1860 iv. Peter[7], b. Apr. 13, 1816.
1861 v. Louisa[7], b. Sept. 7, 1818; d. June 21, 1830 (*H:35*).
+1862 vi. Hannah[7], b. Oct. 20, 1820.
1863 vii. Caroline Eliza[7], b. Sept. 5, 1824; d. Aug. 29, 1888 (*H:35*); m. 1842, to Alexander G. Smythe (*H:35*); b. July 18, 1817, at Holderness, N. H. (*H:35*); d. Nov. 14, 1884 (*H:35*); son of Joshua Brewster Smythe (*H:35*).
1864 viii. Charles R.[7], b. Jan. 29, 1827; m. Susan A. Taft (*H:35*). Resided at Graniteville, Mass. (*H:35*).

759 MOSES[6] FLANDERS, b. Apr. 21, 1786, at Concord, N. H.; d. June 28, 1846, at West Plymouth, N. H. (*H:35*); m. (1) Sept. 10, 1811, at Rumney, N. H., by Rev. E. Willmarth, to Ruth Bean (*M:5*); b. Sept. 23, 1790, at Rumney, N. H. (*H:35*); d. Jan. 1813, at Concord, N. H., ae 20y (*O:29*) (evidently an error in date of birth or in age at time of death); dau. of Samuel Bean and Dorothy Wells (*H:35*); m. (2) May 26, 1814, at Plymouth, N. H., to Sally Bean (*M:5*); b. Apr. 13, 1788, at Rumney, N. H. (*H:35*); d. Jan. 2, 1855 (*H:35*); dau. of Samuel Bean and Dorothy Wells (*H:35*), or dau. of Dearborn Bean and —— (*I:6*).

Feb. 14, 1838, "Moses Flanders in the right of my wife, Sally Flanders, & I Sally Flanders, both of Rumney, for $40, paid by Peabody Flanders of Rumney, yeoman, grant the estate of Dearborn Bean of Thornton, the said Bean being the father of Sally Flanders" (*I:6*). According to this deed, Sally Flanders, wife of Moses[6] Flanders, was the daughter of Dearborn Bean. It is possible that both Ruth and Sally were daughters of Dearborn Bean, and not of Samuel Bean, as given in the History of Plymouth. Were this the case, the error in the date of birth of Ruth Bean, might be accounted for, as Ruth, dau. of Dearborn Bean, might have been born in 1792-3, thus agreeing with the death record. Again, this question of parentage might be explained were Samuel Bean's full name, Samuel Dearborn Bean.

Children (Flanders), all b. at West Plymouth, N. H. (*H:35*): (No record has been found of any children by the 1st wife.)

By second wife:

1865 i. Peabody[7], b. Aug. 10, 1817; d. Feb. 11, 1842 (*H:35*). Jan. 14, 1842, Peabody Flanders sold land in Rumney, then occupied by Moses Flanders to Daniel B. Flanders of Boscawen (*I:6*).
+1866 ii. Daniel B.[7], b. May 30, 1820.
+1867 iii. Mary Ann[7], b. Nov. 20, 1822.
1868 iv. Sarah[7], b. May 18, 1828; m. Sept. 12, 1846, to Jonathan Page of Lyndon, Vt. (*H:35*).
1869 v. Moses[7], b. June 9, 1835; never married (*R:958*).

760 RICHARD[6] FLANDERS, b. Apr. 23, 1788, at Concord, N. H.; d. Mch. 16, 1853, at Concord, N. H., ae 45y (*O:29*); m. Aug. 14, 1814, at Hopkinton, N. H., by Rev. Ethan Smith, to Abigail Furber (*M:5*); b. Apr. 19, 1791, at Newington, N. H. (*Q:2*); d. Jan. 29, 1871, at Concord, N. H. (*Q:2*).

Apr. 23, 1833, Samuel Fletcher was appointed administrator of the estate of Richard Flanders, Jr., late of Concord, N. H. He left a widow, Abigail Flanders, no other relative in this vicinity; his land bordered on the land of Ebenezer Flanders in Hopkinton, N. H. (*K:7*):

Children (Flanders), all b. at Concord, N. H. (*Q:2*):

1870 i. Walter[7], b. Apr. 16, 1815; d. Dec. 14, 1835 (*O:29*).

1871 ii. Mary Jane[7], b. Feb. 14, 1817; d. May 2, 1838 (*Q:2*).

+1872 iii. Langdon Sherburn[7], b. Jan. 2, 1819.

1873 iv. Abigail[7], b. Mch. 29, 1821; m. Feb. 18, 1847, at Concord, to Hazen O. Baker (*Q:1*). He d. in the Civil War (*Q:1*).

+1874 v. Martha Ann[7], b. May 9, 1823.

+1875 vi. Richard[7], b. Mch. 7, 1825.

+1876 vii. Abiel Chandler[7], b. Sept. 10, 1827.

1877 viii. Louisa Abbott[7], b. Apr. 14, 1830; m. Dec. 1, 1846, at Concord, to Samuel H. Colby of Hopkinton, N. H. (*Q:2*).

1878 ix. John Sherburn[7], b. Sept. 10, 1833; d. Aug. 11, 1835, at Concord, N. H. (*Q:2*).

762 EBENEZER[6] FLANDERS, b. Mch. 31, 1792, at Concord, N. H.; d. May 19, 1837 (*E:2*); m. Mch. 23, 1815, at Concord, N. H., by Rev. Asa McFarland, to Nancy Weeks of Concord (*M:5*); b. Apr. 7, 1791 (*E:2*); d. Dec. 5, 1877 (*Q:1*); dau. of John Weeks and Susannah Abbot (*E:2*).

Ebenezer Flanders was a musician in Capt. Leonard's Artillery Co., in the War of 1812 (*H:16*).

The will of Ebenezer Flanders was dated Apr. 22, 1837; probated June 27, 1837. To "my beloved wife, Nancy," he gave one third part of the land and tenements; to his two daughters, Henrietta and Ann, $50 each, to be paid at the respective ages of 21 years, or on the day of marriage; to his son, Woodbury Flanders, all the residue of the estate (*K:7*). Nov. 11, 1840, Henrietta Flanders received $50 from the estate, and on June 24, 1843, Ann Seavey received her legacy (*K:7*).

Children (Flanders), all b. at Concord, N. H.:

1879 i. Woodbury[7], b. Apr. 7, 1817 (*M:5*); d. Mch. 30, 1893, at Concord, N. H., ae 75y, 11m, 22d, bur. Millville cem., Concord (*M:5*); m. Oct. 25, 1846, at Concord, to Sarah Elizabeth Crummet (*Q:2*); b. Mch. 7, 1816, at Greenland, N. H. (*M:5*); d. Nov. 30, 1900, at Millville, Concord, N. H., ae 84y, 8m, 13d, bur. Millville cem.

(*M:5*); dau. of Timothy Crummet and Elizabeth Bailey (*M:5*).

1880 ii. Henrietta[7], b. Mch. 22, 1819 (*Q:1*); d. Oct. 22, 1841, at Concord, N. H. (*Q:1*); m. Nov. 12, 1840, at Concord, N. H., to William S. Gay of Indiana, Miss. (*O:29*).

1881 iii. Ann Eliza[7], b. Jan. 22, 1824 (*Q:1*); d. June 10, 1845 (*Q:1*); m. July 4, 1842, at Concord, N. H., to John Seavey (*Q:1*).

763 ABIEL CHANDLER[6] FLANDERS, b. Feb. 10, 1794, at Concord, N. H.; d. Feb. 12, 1824, at Plymouth, N. H. (*H:35*); m. Mch. 29, 1818, at Plymouth, N. H., to Laura Fellows (*Q:1*).

Children (Flanders), b. at Plymouth, N. H. (*H:35*):

1882 i. Abiel Chandler[7], b. Jan. 30, 1819; d. in Soldiers' National Home in the West (*Q:2*); never married (*Q:2*); served in the Civil War (*Q:2*).

1883 ii. Joseph[7], b. Feb. 20, 1820; d. 1890 in Colorado (*Q:2*). He married and had 2 children (*Q:2*). No further record.

764 MARTHA[6] FLANDERS, b. Feb. 13, 1796, at Concord, N. H.; d. June 29, 1859 (*Q:2*); m. Apr. 29, 1816, at Concord, N. H., to Stephen Lang, Jr. (*O:29*); b. Sept. 21, 1793, at Concord, N. H. (*Q:1*); d. June 22, 1843 (*Q:1*).

Children (Lang), all b. at Concord, N. H. (*Q:1*):

1884 i. Moses Chandler[7], b. Aug. 16, 1816.

1885 ii. Ruth F.[7], b. Dec. 27, 1819; never married (*Q:1*).

1886 iii. George Kent[7], b. Mch. 6, 1822; m. Jan. 1, 1868, to Eliza P. Storey of Hopkinton, N. H. (*Q:1*).

1887 iv. Abiel Chandler[7], b. June 1, 1824; d. in infancy (*Q:1*).

1888 v. Charles W.[7], b. Dec. 24, 1827; served in the Civil War (*Q:2*).

1889 vi. John K.[7], b. Sept. 19, 1836.

765 SUSAN[6] FLANDERS, b. Mch. 5, 1798, at Concord, N. H.; d. Feb. 22, 1886 (*Q:1*); m. Feb. 19, 1828, at Plymouth, N. H., to Nathaniel Lancaster of Lyme, N. H. (*Q:1*); b. Nov. 8, 1797, at Rowley, Mass. (*Q:1*); d. Mch. 6, 1878 (*Q:1*).

Children (Lancaster):

1890 i. Mary Elizabeth[7], b. Dec. 12, 1828, at Lebanon, N. H. (*Q:1*); m. (1) Dec. 21, 1858, to Charles H. Ayer (*Q:1*); m. (2) Dec. 20, 1872, to Francis E. Spears (*Q:1*).

1891 ii. Moses[7] (*E:2*).

1892 iii. Mehitable[7], b. Mch. 18, 1837, at Orford, N. H. (*Q:1*); m. Sept. 20, 1864, to John W. Loveland (*Q:1*).

766 ABIGAIL[6] FLANDERS, b. May 10, 1800, at Concord, N. H.; d. Sept. 3, 1837 (*H:35*); m. (1) Dec. 2, 1819, at Plymouth, N. H., to Nathaniel Cole (*H:35*); m. (2) Nov. 28, 1833, to Samuel Morse

(*H:35*); b. Apr. 13, 1787 (*H:35*); d. May 6, 1870 (*H:35*); son of Samuel Morse and Sarah Webster (*H:35*).

Children (Cole) (*H:35*):

1893 i. Lyman[7], b. Apr. 13, 1820; m. Nov. 4, 1849, to Susannah Tufts (*H:35*).

1894 ii. Cynthia Maria[7], b. Oct. 14, 1821; died young (*H:35*).

1895 iii. Cynthia[7], b. June 8, 1828 (*Q:1*); died in infancy (*Q:1*).

767 COL. OLIVER[6] FLANDERS, b. Mch. 28, 1802, at Concord, N. H.; d. Feb. 2, 1878, at Plymouth, N. H., ae 76y, 4m (*M:5*); m. Apr. 28, 1830, at Rumney, N. H., to Hannah F. Green of Rumney (*M:5*); b. Dec. 31, 1808 (*H:35*); d. Nov. 2, 1871 (*H:35*); dau. of Ephraim Green and Sally Brooks (*H:35*).

Oliver Flanders held the line offices in the Militia and was promoted to Colonel of the 14th regt.; an eminent and popular officer (*H:35*).

Children (Flanders), all b. at West Plymouth, N. H. (*H:35*):

1896 i. Mary Hannah[7], b. Dec. 30, 1830; d. at Stoneham, Mass. (*R:453*); never married (*Q:2*).

+1897 ii. Oliver Henry[7], b. May 29, 1833.

1898 iii. Abiel Chandler[7], b. July 25, 1837; d. July 21, 1861, from wounds received in battle at Gaines Mills (*H:35*); enlisted in 1st U. S. Cavalry (*Q:2*). He left New Hampshire at an early age (*Q:2*).

1899 iv. Sarah Abbie[7], b. Dec. 18, 1839; d. 1917, at Stoneham, Mass. (*R:453*); m. Sept. 7, 1877, to James D. Kimball of Reading, Mass. (*H:35*); b. May 22, 1829, at Walpole, Mass. (*H:35*); son of John Kimball and Eliza Davis (*H:35*); resided at Stoneham, Mass. (*H:35*).

1900 v. Edward Payson[7], b. Feb. 17, 1843; d. 1902, at Stoneham, Mass. (*R:453*); m. Dec. 24, 1880, to Ida E. Hersom (*H:35*). He served in the 5th Mass. Inf., which was raised for 100 days; subsequently in the Commissary Dep't. in the Army of the Cumberland; resided at Stoneham, Mass. after the war. He has left a record for patriotism, honesty, and right living, which is fully endorsed by all who knew him (*H:35*).

1901 vi. Harriet Elizabeth[7], b. Dec. 14, 1844; d. 1928, at Somerville, Mass. (*R:453*). She left Plymouth in 1865, removed to Stoneham, Mass., and was proprietor of a successful millinery store (*H:35*).

769 ANNIE[6] FLANDERS, b. Oct. 5, 1807, at Concord, N. H.; d. Jan. 20, 1884, at Lebanon, N. H. (*H:35*); m. Feb. 3, 1830, at Plymouth, N. H., to James Ralston Payne of Rumney (*Q:1*); b. June 5, 1801 (*H:35*); d. July 25, 1881 (*H:35*); resided at Rumney and Lebanon, N. H. (*H:35*).

Children (Payne) (*Q:1*):

1902 i. George Washington[7], b. Sept. 22, 1832, at Lebanon, N. H.; m. Dec. 6, 1869, to Jane (Fellows) Jackson (*Q:1*).

1903 ii. James Ralston, Jr.[7], b. Nov. 14, 1833, at Lebanon, N. H.; m. Oct. 24, 1860, to Sarah Blanchard (*Q:1*).

1904 iii. Orilla F.[7], b. Dec. 24, 1835, at Rumney, N. H.; m. Aug. 18, 1861, to Clement Hutchins (*Q:1*).

1905 iv. Elisha[7], b. Dec. 17, 1838, at Rumney, N. H.; m. May 6, 1863, to Alice Fitzgibbon (*Q:1*).

1906 v. Annie M.[7], b. Oct. 25, 1841, at Rumney, N. H.; m. June 4, 1870, to Harrison R. Allard (*Q:1*).

1907 vi. Mary F.[7], b. Oct. 25, 1843, at Rumney, N. H.; m. Jan. 4, 1865, to Joseph E. Sanborn (*Q:1*).

1908 vii. Lyman C.[7], b. May 30, 1846, at Rumney, N. H.; m. Nov. 30, 1880, to Eliza Osgood (*Q:1*).

1909 viii. Newton W.[7], b. Sept. 2, 1848, at Rumney, N. H.; m. Feb. 17, 1876, to Ida Stearns (*Q:1*).

772 BETSEY[6] FLANDERS, b. Oct. 21, 1792, at Hopkinton, N. H.; m. Nov. 11, 1813, to Charles S. Smart of Concord, N. H. (*Q:1*).

Children (Smart) (*Q:1*):

1910 i. Abbie A.[7], b. Apr. 19, 1815; m. Abel B. Holt (*Q:1*).

1911 ii. Charles A.[7], b. June 17, 1817; d. Oct. 3, 1826 (*Q:1*).

1912 iii. Rebecca W.[7], b. Oct. 8, 1819; d. Sept. 8, 1849 (*Q:1*).

1913 iv. Carrie H.[7], b. July 22, 1821; m. Sept. 10, 1847, to Horace H. Holt, who d. Jan. 1, 1868 (*Q:1*).

1914 v. Emma S.[7], b. Oct. 29, 1823; m. Oct. 30, 1850, to Horace Call (*Q:1*).

1915 vi. Betsey S.[7], b. Mch. 19, 1827; m. Feb. 20, 1857, to George L. Boardman, who d. in 1870 (*Q:1*).

1916 vii. Charles S.[7], b. Dec. 22, 1829.

775 LUTHER[6] FLANDERS, date of birth unknown; d. Princeton, Minn. (*R:650*); m. "by banns" Aug. 2, 1832, at Hatley, P. Q., by Rev. C. Jackson, Ch. of Eng. of Charlestown, to Orilla Fletcher of Barnston, P. Q., of minor age; wit. by Chandler Fletcher & Elvira Morris (*M:1*).

Child (Flanders) (*R:650*):

+1917 i. Hiram[7].

780 MEHITABLE[6] FLANDERS, b. Aug. 17, 1779, at South Hampton, N. H.; d. Mch. 19, 1846, at Salisbury, Mass. (*E:166*); m. (1) (int. Nov. 19, 1801) Feb. 10, 1802, at Amesbury, Mass., to John Tewksbury, Jr. of Amesbury (*O:5*); m. (2) Oct. 17, 1815, to True Morrill (*E:166*); b. May 8, 1793 (*E:166*); son of Benjamin Morrill and Abigail —— (*E:166*).

Children (Morrill) (*E:166*):

1918 i. William Jenness[7], b. June 24, 1816.

1919 ii. John True[7], b. Apr. 20, 1819.
1920 iii. Gilman French[7], b. Dec. 29, 1821; d. Apr. 7, 1862, at Wenham, Mass. (*E:166*).

782 SARAH[6] FLANDERS, b. Apr. 18, 1785, at Warner, N. H.; m. (int. May 5, 1804) July 4, 1804, at Amesbury, Mass., to Stephen Tewksbury of Amesbury (*O:5*).

Child (Tewksbury) (*Q:1*):

+1921 i. Nancy[7], b. July 16, 1806, at Amesbury, Mass. (*M:5*). (See John G.[6] Flanders, No. 978.)

783 MARY[6] FLANDERS, b. Mch. 22, 1788, at Warner, N. H.; d. Jan. 2, 1850, at Warner, N. H., bur. Warner, ae 61y (*B:90*); m. Nehemiah Ordway of Warner (*O:105; B:90*); b. Apr. 20, 1785, at Warner, N. H. (*B:90*); d. July 7, 1862, bur. Warner cem., ae 77y (*B:90*); "preacher of the Gospel for more than 30 yrs" (*B:90*); son of Bradshaw Ordway and Lucy —— (*O:105*).

Children (Ordway):

1922 i. Mary Ann[7], b. Apr. 1819, at Warner, N. H. (*B:90*); d. Feb. 21, 1820, bur. Warner cem., ae 10m (*B:90*).
1923 ii. John[7], b. Jan. 8, 1821, at Warner, N. H. (*O:105*).
1924 iii. Nehemiah G.[7], b. Nov. 10, 1828, at Warner, N. H. (*O:105*); m. Nov. 1, 1849, to Nancy Ann Snell (*H:45*); b. Oct. 25, 1829 (*H:45*).

784 CUTTEON[6] FLANDERS, b. Apr. 30, 1779, at South Hampton, N. H.; m. Jan. 31, 1802, at Hopkinton, N. H., by Rev. Ethan Smith, to Mehitable Fellows of Hopkinton (*O:55*).

In 1810, Cutteon Flanders went from Hopkinton to Garland, Me., and was one of the tithing men of the town in 1815. In 1829, he was on the list of the Free Will Baptist Church (*H:21*).

Children (Flanders) (*Q:2*):

+1925 i. Harrison[7], b. Apr. 8, 1803, at Hopkinton, N. H.
1926 ii. Zenas[7], b. Apr. 24, 1806, at Hopkinton, N. H. In 1830, Zenas Flanders was on the Universalist Church list in Garland, Me. (*H:21*). No further record.
1927 iii. Betsey E.[7], b. Feb. 25, 1809, at Hopkinton, N. H.
1928 iv. Lynda H.[7], b. Sept. 26, 1811; m. (int. Dec. 30, 1832) at Bangor, Me., to John T. Webb (*G:9*).
1929 v. Miriam[7], b. Nov. 9, 1814, at Garland, Me.
1930 vi. Mehitable[7], b. July 10, 1817, at Garland, Me.
1931 vii. Favor[7], b. Mch. 17, 1820, at Garland, Me.
1932 viii. Sally[7], b. Aug. 2, 1822, at Garland, Me.

785 HANNAH[6] FLANDERS, b. Oct. 20, 1781, at Salisbury, Mass.; m. Obadiah Rogers (*K:7*).

Children (Rogers) (*Q:1*):

1933 i. Henry[7], b. Feb. 20, 1801.
1934 ii. William[7], b. Feb. 3, 1802; d. May 6, 1827 (*Q:1*).
1935 iii. Betsey[7], b. Oct. 27, 1804; m. Stephen Eastman (*Q:1*).
1936 iv. Hiram[7], b. Jan. 8, 1808; m. Dolly Stickney (*Q:1*).
1937 v. Rial[7], b. Feb. 28, 1813; m. Mehitable Tucker (*Q:1*).
1938 vi. Miriam[7], b. Mch. 5, 1816; m. Caleb Perry, (*Q:1*).
1939 vii. Lois[7], b. June 6, 1819; m. Thomas White (*Q:1*).

786 JEREMIAH[6] FLANDERS, b. Aug. 18, 1783, at South Hampton, N. H.; m. Mch. 14, 1809, at Weare, N. H., by Rev. Sebastian Streeter of Weare, to Betsey Straw of Hopkinton, N. H. (*M:5*).

In 1805, Jeremiah Flanders started from Hopkinton, N. H., for Lincolntown, Me. He purchased land in 1807. In 1809, he built a house which he occupied until 1822, when he built a two story house. This was among the first two story buildings in town. He was a member of the Lodge of Free and Accepted Masons, organized in Garland, Jan. 24, 1822. In 1828, he was a selectman and an assessor (*H:21*).

Children (Flanders) (*Q:2*):

1940 i. Prusia[7], b. Oct. 5, 1809.
1941 ii. Flavia[7], b. Nov. 9, 1810.
1942 iii. Lydia[7], b. May 12, 1812.
1943 .v. Betsey[7], b. June 23, 1815.
1944 v. Squire[7], b. Jan. 10, 1818.
1945 vi. Mary S.[7], b. June 26, 1821.

787 MOSES[6] FLANDERS, b. Aug. 28, 1786, at Hopkinton, N. H.; d. July 17, 1859, at Bridgewater, N. H., ae 72y, 11m, 4d (*M:5*); m. July 18, 1813, at Bradford, N. H., by H. Jackman, J. P., to Nancy (or Mary) Emory of Bradford (*M:5*); b. 1795 (*M:5*); d. Mch. 7, 1852, at Bridgewater, N. H., ae 57y (*M:5*); dau. of Moses Emory (*F:24*).

Moses Flanders resided at Bradford, Warner, and after 1838, at Bridgewater, N. H. (*F:24*).

Children (Flanders), all b. at Bradford, N. H.:

1946 i. Elmira J.[7], b. Dec. 20, 1815 (*F:24*); d. Dec. 26, 1841, bur. old Deering cem., Hillsboro, N. H., ae 26y (*B:44*); m. Robert B. Austin (*B:44*); b. 1811 (*B:44*); d. June 17, 1875, bur. old Deering cem., Hillsboro, N. H., ae 64y, (*B:44*); he m. (2) Mary J. Templeton (*B:44*); b. 1816 (*B:44*); d. Apr. 28, 1887, bur. old Deering cem., Hillsboro, ae 71y (*B:44*).

1947 ii. Jennette[7], b. Jan. 10, 1817 (*Q:2*); d. before 1887 (*F:24*); m. May 13, 1841, at Lowell, Mass., to Ambrose S. Hunt of Lowell (*P:34*).

+1948 iii. Alonzo R.[7], b. Oct. 19, 1818 (*Q:2*).

1949 iv. Cordelia[7], b. Feb. 6, 1821 (*Q:2*); d. before 1887 (*F:24*); m. Feb. 14, 1847, at Lowell, Mass., to Christopher Austin of Hillsboro, N. H. (*P:34*); b. 1817 (*P:34*); son of Robert Austin and Jane —— (*P:34*).

+1950 v. Lorenzo[7], b. Aug. 13, 1823 (*M:5*).

+1951 vi. Moses Emory[7], b. Dec. 28, 1826 (*Q:2*).

1952 vii. Dianthe[7], b. Nov. 1, 1831 (*Q:2*); d. before 1887 (*F:24*), and shortly after her marriage. She was m. in Iowa (*F:24*).

788 THOMAS[6] FLANDERS, b. Oct. 11, 1788, at Hopkinton, N. H.; d. July 20, 1863, at Hill, N. H., ae 74y, 9m, 20d (*M:5*), a widower (*M:5*); m. July 14, 1808, at Hopkinton, N. H., by Thomas Bayley, J. P., to Lydia Jenkins of Hopkinton (*M:5*); b. Nov. 6, 1787, at Stoddard, N. H. (*M:5*); d. Feb. 22, 1860, at Hill, N. H., ae 72y, 3m, 16d (*M:5*); dau. of O. Jenkins and Lucy —— (*M:5*).

Children (Flanders), all recorded at Hill, N. H. (*O:53*):

1953 i. Eliza[7], b. Oct. 4, 1808 (*M:5*).

1954 ii. Miriam[7], b. May 13, 1810 (*M:5*).

+1955 iii. Parker[7], b. Mch. 19, 1812.

+1956 iv. Jeremiah[7], b. May 5, 1814.

1957 v. Mary Ann[7], b. Dec. 4, 1816; d. in Dakota (*R:713*); m. —— Roberts (*R:713*).

1958 vi. Sally[7], b. Dec. 17, 1818.

+1959 vii. John H.[7], b. May 30, 1822.

+1960 viii. Hiram R.[7], b. Dec. 8, 1823.

789 MICAH G.[6] FLANDERS, b. May 4, 1791, at Hopkinton, N. H.; m. Mch. 5, 1815, at Fishersfield, Newbury, N. H., by Rev. Timothy Morse, to Nancy (Rogers) Hadley (*M:5*).

Micah G. Flanders purchased a share in the Union Meeting House to be built at Hopkinton, 1835-36 (*H:61*).

Children (Flanders), all b. at Hopkinton, N. H. (*Q:2*):

1961 i. James Madison[7], b. July 24, 1815 (*M:5*); d. Aug. 10, 1890, at Garland, Me. (*Q:2*); m. Feb. 14, 1843, atWeare, N. H., by Rev. James Whittaker, to Betsey O.[8] Flanders (No. 3140) (*M:5*); b. Feb. 6, 1823, at Weare, N. H. (*M:4*); d. Apr. 4, 1897, at Garland, Me., ae 74y, 1m, 29d (*M:4*); dau. of Jonathan[7] Flanders and Amy Wells (*M:4*).

1962 ii. Nancy[7], b. July 11, 1818 (*Q:2*); d. Oct. 6, 1820, at Hopkinton, N. H. (*Q:2*).

+1963 iii. Nancy H.[7], b. July 19, 1821 (See John Gould[8] Flanders, No. 3139).

+1964 iv. George Washington[7], b. Jan. 16, 1824.

+1965 v. Andrew Jackson[7], b. May 7, 1828.

1966 vi. Thomas Jefferson[7], b. Aug. 9, 1831 (*M:4*); d. Mch. 16, 1916, at Garland, Me., ae 84y, 7m, 7d, bur. West Garland cem. (*M:4*); never married (*M:4*). He was a resident of Garland, Me., for 40 years, a farmer (*M:4*).

790 NATHANIEL[6] FLANDERS, b. Jan. 20, 1794, at Hopkinton, N. H.; d. Feb. 14, 1890, at Hopkinton, ae 96y, 25d, a widower (*M:5*); m. Oct. 9, 1820, at Sutton, N. H., by Rev. William Dodge, to Betsey Wright of Sutton (*O:98*); b. Apr. 27, 1800, at New London, N. H. (*H:32; H:60*); d. Feb. 16, 1867 (*H:61*); dau. of Joshua Wright and Molly Chadwick (*H:32; H:60*).

Nathaniel Flanders was the oldest man in the town of Hopkinton at the time of his death. From 1819 to 1827, and from 1828 to 1841, he lived in Bradford, N. H. The rest of his life was spent in Hopkinton. He was a shoemaker by trade but spent much of his life on a farm (*H:61*).

Children (Flanders) (*H:61*):

1967 i. Melissa[7], b. Aug. 12, 1821, at Hopkinton, N. H.; m. Sept. 1843, to Rufus P. Copps (*H:61*); b. Jan. 13, 1818, at Plaistow, N. H. (*H:61*); son of Moses Copps and Mary George (*H:61*). He was a school teacher and farmer; resided at Silver Farm, West Hopkinton; held many public offices, and was made Col. of the N. H. Militia, 1848 (*H:61*).

+1968 ii. Sullivan[7], b. Oct. 6, 1822, at Bradford, N. H.

1969 iii. Lydia[7], b. Apr. 20, 1824, at Bradford, N. H.; m. June 2, 1858, to John H. Holbrook (*Q:2*).

+1970 iv. Joshua W.[7], b. Dec. 28, 1826, at Bradford, N. H. (*Q:2*).

1971 v. Nathaniel[7], b. Dec. 27, 1828, at Bradford, N. H. (*M:5*); d. Oct. 31, 1904, at Hopkinton, N. H., ae 75y, 10m, 4d (*M:5*); never married (*M:5*).

1972 vi. George[7], b. Apr. 18, 1832, at Bradford, N. H. (*Q:2*); d. Dec. 5, 1862, at Bradford, ae 30y, 7m, 17d, killed by a falling tree, while cutting timber (*M:5*); unmarried (*M:5*).

791 MIRIAM[6] FLANDERS, b. Apr. 22, 1797, at Hopkinton, N. H.; m. Mch. 5, 1820, at Hopkinton, to Jacob Straw, 3rd, of Hopkinton (*O:55*); b. May 3, 1795, at Hopkinton (*O:55*); son of Samuel Straw and Molly Flanders (*O:55*). (No. 572).

Children (Straw), all b. at Hopkinton, N. H. (*Q:1*):

1973 i. Mary Ann[7], b. Apr. 14, 1822; d. Aug. 16, 1867 (*Q:1*).

1974 ii. Lucinda[7], b. Apr. 5, 1824.

1975 iii. Nancy[7], b. Oct. 23, 1826; d. Apr. 19, 1837 (*Q:1*).

1976 iv. Horace[7], b. Mch. 3, 1829; m. Amanda Weeks of Hopkinton (*Q:1*).

792 JAMES M.[6] FLANDERS, b. Dec. 20, 1799, at Hopkinton, N. H.; d. Mch. 5, 1868, at Henniker, N. H., ae 68y, 3m, 27d (*M:5*); m. Sept. 18, 1823, at Hancock, N. H., by Rev. Archibald Burgess of Hancock, to Mary Ann Brooks (*M:5*); b. June 1804, at Hancock, N. H. (*M:5*); d. Mch. 18, 1868, at Henniker, N. H., ae 64y, 9m (*M:5*).

Children (Flanders):

+1977 i. John Brooks[7], b. Nov. 8, 1824, at Peterboro, N. H. (*M:5*).

+1978 ii. George Edward[7], b. Aug. 13, 1826, at Hopkinton, N. H. (*M:5*).

1979 iii. Abigail A.[7], b. June 1, 1830, at Hopkinton, N. H. (*Q:2*); d. Apr. 6, 1843, at Hopkinton, ae 14y (*M:5*).

+1980 iv. Samuel H.[7], b. Dec. 17, 1832, at Hartford, N. Y. (*Q:2*).

+1981 v. William Oscar[7], b. Apr. 23, 1834, at Troy, N. Y. (*R:561*)

1982 vi. Mary M.[7], b. Jan. 1, 1837, at Hartford, N. Y. (*Q:2*); m Jan. 19, 1858, to John S. Green (*Q:2*).

793 EZEKIEL[6] FLANDERS, b. June 12, 1794, at South Hampton, N. H.; d. June 26, 1863, at Rocky Hill, Salisbury, Mass., ae 69y (*O:88*); m. (1) (int. Nov. 8, 1816) Dec. 5, 1816, at Salisbury, Mass., to Eunice Goodwin (*O:88a*); b. 1789 (*O:88*); d. Mch. 26, 1847, at Salisbury, Mass., ae 58y (*O:88*); m. (2) May 2, 1850, at Amesbury, Mass., to Jane (Bagley) Titcomb (*O:5*); b. 1796, at Seabrook, N. H. (*O:88*); d. Jan. 22, 1859, at Seabrook, N. H., ae 63y (*O:88*), bur. Amesbury, Mass. (*B:2*); dau. of Stephen Bagley and Dorothy —— (*O:88*).

Feb. 8, 1817, Thomas Flanders, yeoman, Elizabeth Flanders, singlewoman, of South Hampton, and Ezekiel Flanders of Salisbury, tanner, granted to Josiah Brown land in Brentwood and Poplin, which had descended to them from the estate of their late grandfather, Ezekiel Fowler, late of Brentwood (*I:11*). Ezekiel Flanders received from his father, Thomas Flanders (No. 301), by will, land in Salisbury, near Rocky Hill, on condition that he paid the notes of hand he had given to Ezekiel and Mary Fowler, Daniel Webster, and Hannah Flanders (*K:9*).

Children (Flanders), all b. at Salisbury, Mass. (*O:88*):

1983 i. Thomas[7], b. Oct. 24, 1817; d. Feb. 29, 1892, at Amesbury, Mass., ae 74y, 4m, 5d (*O:5*), bur. Amesbury, Mass. (*B:2*); m. Apr. 4, 1864 (his 1st mar.), at Salisbury, Mass., to Betsey J. (Dow) Fowler (*O:88*); b. Oct. 6, 1828, at Seabrook, N. H. (*B:2*); d. July 12, 1897, at Amesbury, bur. Amesbury, ae 68y, 8m, 23d (*B:2*); dau. of Tristram Dow and Rachel Fowler (*O:88*); she m (1) Nov. 9, 1848, James Fowler (*E:56*). No issue by Flanders (*E:56*).

+1984 ii. Seth Clark[7], b. June 19, 1820.

+1985 iii. Ezekiel Fowler[7], b. Nov. 24, 1822.

1986 iv. Sally Pettingill[7], b. June 1825 (*Q:1*); d. Dec. 26, 1826, at Salisbury, Mass., ae 18m (*P:49; Q:1*).

795 THOMAS[6] FLANDERS, b. Aug. 16, 1797, at South Hampton, N. H.; d. Aug. 6, 1876, at South Hampton, bur. in cem. back of church, ae 79y (*B:77*); m. (1) Nov. 9, 1820, at Hampstead, N. H., to Betsey Gile of South Hampton (*O:48*); b. 1799 (*B:77*); d. Jan.

15, 1843, at South Hampton, bur. in cem. back of church, ae 44y (*B:77*); m. (2) Mch. 14, 1845, at South Hampton, N. H., to Hannah Bunker of South Hampton (*O:93*); b. 1804 (*B:77*); d. July 26, 1875, at South Hampton, bur. in cem. back of church, ae 71y (*B:77*).

Children (Flanders), b. at South Hampton, N. H. (*O:93; B:77*): No record has been found of any children by 1st wife.

By second wife:

1987 i. Hannah C. E.[7], b. July 6, 1846.

1988 ii. James[7], b. Apr. 7, 1849; d. Sept. 13, 1849, ae 5m, 6d, bur. in cem. back of church, South Hampton, N. H. (*B:77*).

796 JEREMIAH[6] FLANDERS, b. Sept. 26, 1799, at South Hampton, N. H.; m. (int. Nov. 10, 1820) Dec. 4, 1820, at Amesbury, Mass., to Elizabeth Blaisdell of Amesbury (*O:5*); b. June 29, 1803, at Amesbury (*G:34*); dau. of Joseph Blaisdell and Anna Stevens (*G:34*). They removed to Cornville, Me., Feb. 2, 1821 (*R:830*).

Children (Flanders), all b. at Cornville, Me. (*R:830; M:4*):

+1989 i. Hannah F.[7], b. Oct. 24, 1821.

+1990 ii. Elizabeth[7], b. Jan. 1, 1824.

+1991 iii. Susan[7], b. Aug. 10, 1828.

+1992 iv. Nancy B.[7], b. Aug. 12, 1835.

+1993 v. Joseph T.[7], b. Apr. 18, 1837.

797 EZRA W.[6] FLANDERS, b. Sept. 7, 1801, at South Hampton, N. H.; d. Jan. 9, 1883, at Salisbury Mills, Mass., bur. South Hampton cem. back of church, ae 81y, 4m, 2d (*O:88; B:77*); m. (1) (int. July 25, 1823) Aug. 14, 1823, at Salisbury, Mass., to Ruth Swett (*O:88*); b. Aug. 2, 1803, at Salisbury, Mass. (*B:77*); d. May 8, 1838, bur. South Hampton cem. back of church, ae 34y, 9m, 6d (*B:77*); dau. of Enoch Swett (*Q:1*); m. (2) Jan. 26, 1840, to Salley Willey of Barnstead, N. H. (*Q:1*); b. Sept. 14, 1806, at Barnstead, N. H. (*Q:1*); d. June 9, 1889, at Amesbury, Mass. (*O:5*); bur. in South Hampton cem. back of church, ae 82y, 8m, 27d (*B:77*); dau. of Jacob Willey and Sally —— (*O:5*).

Children (Flanders), all b. at South Hampton, N. H. (*O:93*):

+1994 i. Ruth Elizabeth[7], b. June 15, 1824.

1995 ii. Sally Pettingill[7], b. Nov. 6, 1828.

By second wife:

1996 iii. Maria Adelaide[7], b. June 4, 1843; d. May 21, 1845, at South Hampton, N. H. (*Q:2*).

+1997 iv. Charles Augustine Palmer[7], b. Oct. 3, 1846.

801 NATHANIEL[6] FLANDERS, b. Oct. 31, 1798, at South Hampton, N. H.; m. Nov. 29, 1821, at South Hampton, N. H., by Samuel Barnard, Esq., to Priscilla[6] Flanders (No. 798) (*O:93*); b. Sept. 18,

1804, at South Hampton, N. H. (*O:93*); dau. of Thomas[5] Flanders (No. 301) and Priscilla Bartlett (*O:93*).

Child (Flanders):

1998 i. Ruth Ann[7], b. Mch. 31, 1834, at Cornville, Me. (*M:4*); d. Mch. 20, 1920, at Cornville, bur. East Ridge cem., Cornville, ae 85y, 11m, 20d (*M:4*); widow of William B. Flanders (*M:4*), (No. 2885); son of Parker[7] Flanders and Ann Blaisdell (*R:830*).

815 Daniel H.[6] Flanders, b. 1807, at Loudon, N. H.; d. Aug. 27, 1871, at Andover, N. H., bur. Andover cem., ae 64y (*B:3*); m. Oct. 24, 1832, at Gilford, N. H., by Rev. William Blaisdell, to Mary Prescott, of Gilmanton, N. H. (*M:5*); b. Apr. 12, 1799, at Gilmanton (*E:109*); d. July 11, 1865, at Andover, N. H., bur. Andover cem., ae 66y (*B:3*); dau. of Samuel Prescott and Anna Healey (*E:109*).

Jan. 29, 1840, Daniel H. Flanders of Gilmanton, husbandman, granted land in Gilmanton, to John French. This property was purchased by Daniel H. Flanders from Samuel and Anna Prescott and the widow, Nancy Mudgett, and was the farm upon which Daniel H. Flanders was then residing (*I:13*).

Children (Flanders) (*E:109*):

1999 i. Son[7], d. unnamed.

2000 ii. Mary Frances[7], b. Nov. 29, 1835, at Gilmanton, N. H.; m. Aug. 1853, to John Seddon of East Boston, Mass. (*E:109*).

2001 iii. Sarah Ann[7], b. July 22, 1837, at Gilmanton, N. H.; m. Reuben Cook of East Boston, Mass. (*E:109*).

2002 iv. William Mudgett[7], b. June 1839, at Gilmanton, N. H.; d. Oct. 1840 (*E:109*).

+2003 v. Daniel Bailey[7], b. Oct. 11, 1842.

2004 vi. Daughter[7], d. unnamed.

2005 vii. Daughter[7], d. unnamed.

822 Joseph[6] Flanders, b. 1782, at Boscawen, N. H.; d. Sept. 29, 1822, at Haverhill, N. H. (*H:25*); bur. East Haverhill cem., ae 40y (*B:42*); m. (int. Sept. 25, 1803, at Haverhill, N. H.) (*O:51*) Oct. 16, 1803, at Coventry (now Benton), N. H., by Obadiah Eastman, J. P., to Abigail Mead of Coventry (*O:14*); b. 1785, at Coventry (*B:42*); d. Mch. 18, 1873, at Haverhill, N. H., bur. East Haverhill cem., ae 87y (*B:42*).

Will of Joseph Flanders of Haverhill, dated Aug. 16, 1818; probated Oct. 15, 1822. "To my wife Abigail, the entire estate, she to provide for our children: Almira Flanders, Walter P. Flanders, Nancy Flanders; until my daughters shall arrive at the age of 18 years, and my son, to the age of 21." His wife, Abigail, was made executrix (*K:5*).

Children (Flanders):

+2006 i. Almira[7] (*K:5*).
+2007 ii. Walter P.[7], b. 1808, at Coventry, N. H. (*H:25*).
+2008 iii. Nancy[7], b. 1812 (*B:42; K:5*).

824 JOHN[6] FLANDERS, date of birth unknown; m. Mary Jeffers (*R:1206*); b. Plaistow, N. H. (*R:1206*).

Children (Flanders):

2009 i. James[7], b. 1808, at Haverhill, N. H. (*R:1206*); living in 1870, at Enfield, N. H., as he is listed in the Census of 1870, ae 62 (*R:1206*); married twice, but no record of the 1st marriage has been definitely located; m. (2) July 2, 1869, at Springfield, N. H., by Rev. Lorenzo Bailey, to Jeannette Tucker of Enfield (*M:5*); b. 1822 (*R:1206*); d. Mch. 14, 1889, at Enfield, N. H., ae 67y (*R:1206*); dau. of Ezra Tucker (*R:1206*).
2010 ii. Elizabeth B.[7] (*J:9*).
2011 iii. George[7] (*J:9*); d. at White River Junction, Vt. (*J:9*).
+2012 iv. Abigail K.[7], b. Nov. 16, 1817, at Webster, N. H. (*R:1206*).
+2103 v. Andrew Jackson[7], b. Apr. 13, 1829, at Haverhill, N. H. (*M:5*).

828 MARY[6] FLANDERS, b. Nov. 20, 1766, at Boscawen, N. H.; m. Feb. 1, 1786, at Boscawen, N. H., to Samuel Robie (*O:15*).

Child (Robie):

2014 i. Enoch[7] (*F:23*); m. Isabella Carr (*F:23*).

829 SARAH[6] FLANDERS, b. Feb. 15, 1768, at Boscawen, N. H.; m. Nov. 17, 1791, at Boscawen, N. H., to Samuel Hemphill (*O:15*).

Child (Hemphill):

2015 i. Rosezilla[7] (*Q:2*).

830 MARTHA[6] FLANDERS, b. Sept. 23, 1769, at Boscawen, N. H.; m. Joseph Hale (*Q:2*); b. Sept. 13, 1760 (*H:52*).

Children (Hale), all b. at Boscawen, N. H. (*H:52*):

2016 i. Royal[7], b. Aug. 24, 1788.
2017 ii. Sarah[7], b. Dec. 29, 1789.
2018 iii. Samuel[7], b. July 8, 1792; d. Mch. 22, 1808 (*H:52*).
2019 iv. John[7], b. July 21, 1797; d. Oct. 19, 1834 (*H:52*); m. Mary Manuel (*Q:1*); b. Dec. 22, 1794 (*Q:1*); d. Sept. 6, 1845 (*Q:1*).
2020 v. Enoch[7], b. Mch. 17, 1800.
2021 vi. Cyrus[7], b. Sept. 8, 1805.

31 SUSANNA[6] FLANDERS, b. Aug. 16, 1771, at Boscawen, N. H.; d. July 15, 1843 (*Q:1*); m. Mch. 12, 1794, at Boscawen, by Rev. Samuel Wood, to Thomas Austin (*O:15*).

Children (Austin) (*Q:1*):

2022 i. Susan[7], b. Jan. 15, 1795; d. July 18, 1861 (*Q:1*); m. Hazen Batchelder (*Q:*1).

2023 ii. Samuel[7], b. Nov. 13, 1796; d. Apr. 3, 1860 (*Q:1*); m. Sarah Bailey (*Q:1*).

2024 iii. Jeremiah[7], b. Nov. 28, 1798; d. Oct. 2, 1885 (*Q:1*); m. Alice Simons (*Q:1*).

2025 iv. Jerusha[7], b. Apr. 1800; d. Nov. 10, 1852 (*Q:1*).

2026 v. Daniel[7], b. Dec. 1, 1804; d. May 2, 1841 (*Q:1*).

2027 vi. Sarah Bishop[7], b. May 24, 1809; d. Dec. 6, 1893 (*Q:1*); m. Robert Smith (*Q:1*).

832 ANNA[6] FLANDERS (or NANCY), b. Jan. 3, 1774, at Boscawen, N. H.; d. May 13, 1850, (*Q:1*); m. Dec. 2, 1798, at Boscawen, N. H., by Rev. Samuel Wood, to Eliphalet Holmes (*O:15*); d. Jan. 18, 1842 (*Q:1*).

Children (Holmes) (*Q:1*):

2028 i. Gardner[7], b. June 10, 1800; d. Oct. 30, 1871 (*Q:1*); m. Mch. 4, 1826, to Betsey Melvin of Amherst (*Q:1*); she d. Mch. 15, 1874 (*Q:1*).

2029 ii. Ezra Myrick[7], b. Aug. 22, 1802; d. July 15, 1864, at Wilmot, N. H. (*Q:1*); m. Sept. 1, 1825, to Mahala Elliott Colby of Concord (*Q:1*); b. Oct. 1809 (*Q:1*); d. June 17, or 20, 1887, at Sunapee, N. H. (*Q:1*); dau. of Joseph Colby and Hannah Hoit (*Q:1*).

2030 iii. Charles[7], b. June 19, 1805, at Hopkinton, N. H.; d. Dec. 2, or 6, 1881, (*Q:1*); m. (1) Dec. 5 or 6, 1831, to Elsey Hinman (*Q:1*); b. Aug. 6, 1808, at Livonia, N. Y. (*Q:1*); d. June 14, 1854, at Mt. Morris, N. J. (*Q:1*); m. (2) to Catherine Halsted (*Q:1*).

2031 iv. Albert[7], b. Aug. 24, 1808; d. June 6, 1879 (*Q:1*); m. Apr. 4, 1833, to Joanna Richardson (*Q:1*); she d. Nov. 21, 1887 (*Q:1*).

2032 v. Charlotte[7], b. May 28, 1813; m. May 27, 1841, to Samuel Johnson (*Q:1*); b. Feb. 1, 1811 (*Q:1*); d. Nov. 14, 1887 (*Q:1*).

833 EZEKIEL[6] FLANDERS, b. Aug. 1, 1775, at Boscawen, N. H.; d. Aug. 1, 1845, at Dorchester, N. H., ae 70y (*M:5*); m. Oct. 2, 1806, at Boscawen, N. H., by Rev. Eben Price, to Rachell Elliott (*M:5*); b. 1787 (*G:64*); d. Mch. 8, 1871, at Boscawen, N. H., ae 84y (*E:64*); dau. of John Elliott and Temperance Durrell (*E:64*).

In 1808, Joseph Hale of Springfield, N. H., granted land in Springfield to Ezekiel Flanders of Boscawen (*I:4*). In 1813, Ezekiel Flanders of Boscawen, granted land in Springfield to Reuben Bean, Jr., of Candia (*I:4*).

Children (Flanders), all b. at Boscawen, N. H. (*Q:1*):

2033 i. Jerusha[7], b. Aug. 30, 1808; m. (int. Jan. 11, 1831) Mch. 7, 1831, at Dorchester, N. H., to Charles D. Blake of Dorchester (*Q:1*).

2034 ii. Susanna[7], b. Jan. 24, 1812; d. Jan. 8, 1827, at Boscawen, N. H., ae 15y (*E:64*).

2035 iii. John Elliott[7], b. Apr. 16, 1816.

834 LYDIA[6] FLANDERS, b. Jan. 20, 1777, at Boscawen, N. H.; m. Dec. 17, 1799, at Boscawen, N. H., to Jeremiah Webber (*O:15*).

Children (Webber):

2036 i. Jerusha[7], b. Aug. 22, 1802 (*G:10*); d. July 4, 1848 (*G:10*); m. Mch. 27, 1823, Farnum Reynolds (*H:61*); b. Jan. 25, 1795, at Concord, N. H. (*H:61*); son of Joseph Reynolds and Joanna Farnum (*G:10*); resided at Hopkinton (*H:61*); he m. (2) June 11, 1850, Gracia Trussell (*H:61*).

2037 ii. Jeremiah S.[7], b. Mch. 28, 1819, at Boscawen, N. H. (*H:61*); m. Dec. 29, 1838, to Roxana D. Towns (*H:61*); dau. of Rodney Towns and Hannah Ordway (*H:61*). They resided at Hopkinton after 1864 (*H:61*).

836 ISRAEL[6] FLANDERS, b. Nov. 13, 1780, at Boscawen, N. H.; d. Nov. 20, 1865, at Hopkinton, N. H., ae 85y (*M:5*); m. (1) Oct. 23, 1803, by Rev. Samuel Wood of Boscawen, to Sally Carr (*M:5*); b. 1786 (*M:5*); d. May 31, 1810, at Boscawen, ae 24y (*M:5*); m. (2) July 7, 1811, at Hopkinton, N. H., by Rev. Ethan Smith to Olive Holmes of Hopkinton (*M:5*); she d. June 21, 1867 (*Q:1*).

Jan. 1, 1799, Ezekiel Flanders of Boscawen, granted all his homestead farm in Boscawen, to his son Israel (*I:7*). Mch. 21, 1816, Israel Flanders of Boscawen, granted his homestead farm in Boscawen, near the land of Aaron Flanders, to Samuel Underhill, of New Chester. Olive Flanders, wife of Israel, relinquished her dower rights (*I:7*). Mch. 17, 1826, John Holmes and Elijah Holmes, Israel Flanders and Olive Flanders, his wife, all of Hopkinton; Phinehas Holmes and Eliza Holmes, tailoress, all of Boston, Mass., quit claim to Moses Tyler of Hopkinton, to land in Hopkinton, lying upon the south side of the Contoocook River, and opposite the mouth of the Blackwater River (*I:8*).

Children (Flanders):

2038 i. Child[7], b. to Israel and Sally (Carr) Flanders, d. at Boscawen, Apr. 15, 1811, ae 9m (*M:5*). As Sally (Carr) Flanders died in May 1810, there must be an error either in the date of death, or age of this child.

By second wife:

+2039 ii. Rufus P.[7], b. Oct. 16, 1814, at Hopkinton, N. H. (*M:5*).

+2040 iii. Mahala[7] (*Q:1*).

+2041 iv. Rachel[7] (*Q:1*).

+2042 v. Sarah[7] (*Q:1*).

+2043 vi. Benjamin[7], b. Feb. 23, 1825, at Hopkinton, N. H. (*Q:1*).

837 BENJAMIN[6] FLANDERS, b. Aug. 11, 1782, at Boscawen, N. H.; d. Aug. 6, 1825, at Boscawen, N. H., ae 43y (*M:5*); m. June 14, 1804, at Boscawen, N. H., by Rev. Samuel Wood of Boscawen, to Polly (or Mary) Walker (*M:5*); b. June 10, 1784, at Boscawen, N. H. (*Q:1*); d. Sept. 21, 1868, at Lawrence, Mass. (*Q:1*); dau. of Eliakim Walker and Ruth Annis (*Q:1*).

Children (Flanders), all b. at Boscawen, N. H. (*Q:1*):

+2044 i. Melinda[7], b. June 4, 1805.
+2045 ii. Freeman[7], b. July 20, 1807.
+2046 iii. Walker[7], b. July 22, 1809.
2047 iv. Rachel[7], b. Jan. 7, 1811; d. Apr. 18 (or May 1), 1816, at Boscawen, of spotted fever (*M:5; Q:1*).
2048 v. Minerva[7], b. Dec. 30, 1813; died young of spotted fever (*Q:1*).
2049 vi. Lyman[7], b. Mch. 3, 1815; died young of spotted fever (*Q:1*).
+2050 vii. Lyman[7], b. May 1, 1817.
+2051 viii. Benjamin Kimball[7], b. Sept. 14, 1819.
2052 ix. Child[7], b. Jan. 1822 (*M:5*); d. July 25, or 28, 1824, at Boscawen, N. H., ae 2y, 6m (*M:5*).

838 ENOS[6] FLANDERS, b. July 17, 1770, at Boscawen, N. H.; d. Oct. 6, 1843, bur. Brownington Center, Vt., cem., ae 74y (*M:6; B:13*); m. Feb. 19, 1789, at Canterbury, N. H., to Rhoda Glines (*M:5*); b. 1769 (*M:5*); d. Oct. 16, 1850, at Brownington, Vt., bur. Brownington Center cem., ae 81y (*B:13; M:6*); dau. of Nathaniel Glines and Elizabeth Moore (*H:12*).

Children (Flanders):

2053 i. Daughter[7], b. 1789-90 (*C:1*). This daughter may be Susannah Flanders, who m. Dec. 6, 1810, to Bela Orcutt (*M:6*). They resided at Wheelock, Vt. (*M:6*). Reuben, son of Enos Flanders, also lived at Wheelock, Vt., therefore it is quite probable that Susannah was his sister.
+2054 ii. Reuben[7], b. Oct. 9, 1792, at Boscawen, N. H. (*M:5*) or at Vershire, Vt. (*M:6*).
+2055 iii. Rhoda[7], b. Mch. 31, 1801 (*B:76*).
+2056 iv. Arvilla[7] (*B:13*).
+2057 v. Mary Ann[7], b. Mch. 20, 1805 (*B:53*).

841 JOHN[6] FLANDERS, b. Aug. 21, 1777, at Boscawen, N. H.; d. Oct. 6, 1819, at Boscawen, N. H., ae 40y (*H:52*); m. Jan. 26, 1800, at Boscawen, N. H., to Mary (or Polly) Brewer (*O:15*); b. 1781 (*Q:1*); d. 1868, ae 87y (*Q:1*).

Children (Flanders), all b. at Boscawen, N. H. (*Q:1*):

+2058 i. Mary Ann Newhall[7], b. Apr. 4, 1801.
+2059 ii. Hannah Carter[7].

2060 iii. Child[7], d. in infancy.
2061 iv. Child[7], d. in infancy.
2062 v. Ezra Mudge[7], b. 1807 (*M:5*); d. Jan. 30, 1888, at Boscawen, N. H., ae 81y (*M:5*).
2063 vi. Child[7], d. in infancy.
2064 vii. Sarah Ann[7], date of birth unknown; d prior to 1892 (*Q:1*); m. Sept. 11, 1831, at Lynn, Mass., to Michael Coombs (*P:35; Q:1*); resided at Lynn, and had 2 sons and a daughter (*Q:1*).
+2065 viii. Eliza[7].
+2066 ix. Margaret[7], b. 1814.
2067 x. Child[7], d. in infancy.
2068 xi. Child[7], d. in infancy.
2069 xii. Lucy Jane[7], d. 1878 (*Q:1*); m. Horace F. Brown (*Q:1*). No issue (*Q:1*).
+2070 xiii. Rebecca P.[7], b. 1820 (posthumus child) (*Q:1*).

843 DAVID[6] FLANDERS, b. 1786, at Boscawen, N. H.; will probated Dec. 23, 1853, at Washington, Vt. (*K:12*); m. at Corinth, Vt., to Laura Harris (*Q:1*); b. Jan. 21, 1787, at Orford, N. H. (*M:6; Q:1*), or at Grantham, N. H. (*M:6*); d. May 5, 1883, at Montpelier, Vt., ae 96y, 3m, 14d (*M:6*); bur. Bohonon cem., Washington, Vt. (*B:116*); dau. of Jason Harris and Elizabeth Blackman (*M:6*).

David Flanders' will was dated Nov. 17, 1853; probated Dec. 23, 1853. He left his entire estate to his wife, Laura Flanders (*K:12*). He resided first at Vershire, Vt.; removed to Orange Vt., in 1827 (*Q:1*).

Children (Flanders), all b. at Vershire, Vt. (*Q:1*):

2071 i. Alma[7], b. Dec. 26, 1809; d. Aug. 23, 1839 (*H:42*); m. Feb. 15, 1834, to Amariah Sanborn, Jr. (*H:42*); b. Nov. 19, 1805, at Orange, Vt. (*E:174*); d. Dec. 16, 1852 (*H:42*); son of Amariah Sanborn and Rachel Huse (*E:174*).
+2072 ii. Benjamin[7], b. Mch. 1812 (*E:71*).
+2073 iii. Harris David[7], b. 1814.
2074 iv. Laura[7], m. May 6, 1821, at Vershire, Vt., to Ebenezer P. Parker of Vershire (*M:6*).
+2075 v. George Truesdale[7], b. 1820.

845 STEPHEN[6] FLANDERS, b. June 22, 1787, at Boscawen, N. H.; d. Oct. 12, 1863, at Vershire, Vt., bur. Vershire Village cem., ae 76y, 5m (*B:88*); m. Sarah Prescott (*R:776*); b. Oct. 1787, at Vershire, Vt. (*M:6*); d. Aug. 23 (G. S. Aug. 27), 1868, at Vershire, Vt., bur. Vershire Village cem., ae 80y, 10m (*M:6; B:88*); dau. of Elisha Prescott and Hannah Belknap (*R:1204*). Elisha Prescott m. his 2nd wife, Hannah Belknap, in 1785. In his will, he mentions his daughter, Sally Flanders (*R:1204*).

Mch. 6, 1809, Stephen Flanders bought land in Vershire from Moses S. Byington (*I:15*). Aug. 7, 1813, "William Prescott of Vershire, for a certain writing, or deed of a certain piece of land in Vershire, received of Stephen Flanders, give all right & title I hold in expectancy as Heir at Law, to the estate of my father Elisha Prescott, sd Flanders agrees to take charge of my parents" (*I:15*).

Children (Flanders), all b. at Vershire, Vt.:

2076 i. Charles Carroll[7], b. 1810 (*R:739*); d. Feb. 3, 1892, at Cleveland, Ohio, ae 82y (*R:739*); m. Nov. 15, 1842, at Worcester, Mass., to Catherine Lazell (*P:39*). No issue (*R:776*).

+2077 ii. Samuel Dexter[7], b. Aug. 6, 1811 (*B:26*).

+2078 iii. Josiah[7], b. Nov. 12, 1812 (*R:510*).

2079 iv. Jeremiah[7] (*R:776*).

2080 v. Sarah[7], date of birth unknown; d. at Cleveland, Ohio (*R:776*); m. Reuben Wing (*R:776*).

2081 vi. William G.[7], d. at Lowell, Mass. (*R:776*); m. Caroline Bradley of Woodstock, Vt. (*R:776*); she d. at Lowell, Mass. (*R:776*). No issue (*R:776*).

+2082 vii. Arvilla[7], b. Feb. 21, 1823 (*R:776*).

+2083 viii. Hannah Mitchell[7] (*R:776*).

+2084 ix. Loren Dudley[7] (*R:776; R:739*).

846 JEREMIAH[6] FLANDERS, date of birth unknown; d. estate administered, May 5, 1869, by Orange Comstock (*K:15*); m. Sylvia Burke (*O:104*). Jeremiah was living at West Fairlee, Vt., at the time of his death (*K:15*).

Children (Flanders), all b. at Vershire, Vt.:

+2085 i. Selim[7] b. Oct. 16, 1814 (*M:6*).

2086 ii. Selina[7], b. Oct. 16, 1817 (*O:104*).

2087 iii. Fidella[7], b. July 5, 1819 (*O:104*); m. May 28, 1840, at Haverhill, Mass., to John C. French (*P:28*). In the marriage record at Haverhill, her name is given as Filinda C. Flanders of Vershire, Vt.

+2088 iv. Jeremiah[7], b. Oct. 16, 1823 (*M:6*).

+2089 v. Oramel[7], b. Jan. 15, 1830 (*M:6*).

2090 vi. Lelah[7], b. Feb. 29, 1832 (*O:104*). Name given "Selah" in Vershire T. R.

2091 vii. Ozamit[7], b. Jan. 15, 1836 (*M:6*).

867 AARON[6] FLANDERS, b. July 15, 1773, at Boscawen, N. H.; d. at Hudson, N. Y. (*Q:1*); m. Betsey Fellows (*Q:1*). A Betsey Flanders d. at St. Albans, Vt., Apr. 22, 1832 (*O:110*). As John, brother of Aaron Flanders, resided at St. Albans, Vt., this record may refer to Betsey, wife of Aaron Flanders.

July 1, 1806, Aaron Flanders, Jr., received a tract of land in Dorchester, N. H., from his father, Aaron Flanders, Sr. Apr. 26,

1827, Aaron Flanders, Jr., granted this tract of land to George Kimball (*I:6*). Aaron Flanders, Jr., was on the tax list in Dorchester, N. H., from 1808 to 1825 (*O:35*).

Children (Flanders), all recorded at Dorchester, N. H. (*O:35*):

2092 i. Samuel[7], b. Oct. 16, 1797; went to Ohio, married and had one child, a daughter (*Q:1*).

2093 ii. Senith[7], b. June 23, 1799; d. in 1856 (*Q:1*). Never married (*Q:1*).

+2094 iii. Aaron[7], b. Nov. 12, 1800.

871 JESSE[6] FLANDERS, b. July 18, 1779, at Boscawen, N. H.; d. Sept. 20, 1859, at Boscawen, N. H., ae 80y (*M:5*); m. Nov. 28, 1805, at Springfield, N. H., by Samuel Robie, J. P., to Lydia Quimby of Springfield (*O:111*); b. Dec. 1785 (*M:6*); d. June 6, 1858, bur. West Norwich, Vt. cem., ae 72y, 6m (*B:110*); dau. of Abraham Quimby (presum.) (*I:14*).

Aug. 15, 1825, Jesse Flanders of Springfield, N. H., and Lydia, his wife, granted a tract of land in Springfield, near a highway leading to Abraham Quimby's land, to Jesse Flanders, Jr. This land was deeded to Jesse Flanders by Oliver Clement (*I:14*).

Children (Flanders):

+2095 i. Jesse[7], b. July 26, 1806, at Groton, N. H. (*M:6*).

2096 ii. Plumma[7], b. May 1814 (*B:110*); d. Nov. 25, 1843, bur. West Norwich, Vt. cem., ae 29y, 6m (*B:110*).

2097 iii. Abner H.[7], b. 1817 or 1822 (*B:34*); m. (1) Apr. 20, 1844, at Lowell, Mass. (age given as 22y), to Sophia F. Quimby of Lowell (*P:34*); b. Mch. 1821 (*B:110*); d. Oct. 17, 1844, at Dracut, Mass. (*K:13*), bur. West Norwich, Vt. cem., ae 23y, 7m (*B:110*); dau. of William Quimby and Polly —— (*P:34*); m. (2) July 6, 1846, at Lowell, Mass. (age given as 29y, a widower), to Eliza C. Drew, ae 22y (*P:34*); b. 1824 (*P:34*); dau. of George Drew and Ruth —— (*P:34*).

+2098 iv. Henry J. W.[7], b. Feb. 26, 1827, at Springfield, N. H. (*M:6*).

872 JOHN[6] FLANDERS, b. Jan. 13, 1781, at Boscawen, N. H.; d. Mch. 18, 1824, at St. Albans, Vt. (*O:110*); m. (int. June 27, 1804) June 28, 1804, at Dorchester, N. H., by Rev. Thomas Page, to Sally Haines of Dorchester (*O:35*); b. 1786 (*O:110*); d. Nov. 3, 1824, at St. Albans, Vt., ae 38y (*O:110*).

John Flanders was a landholder in St. Albans, Vt. from 1809 to 1824. On Dec. 10, 1825, Webster Flanders was appointed to administer the estate of John Flanders of St. Albans, deceased. Aaron and Webster Flanders, brothers of John, had notes against the estate. Mch. 14, 1827, Webster Flanders prays to be allowed to sell the real estate to the extent of $200 in order to settle the debts.

Mch. 16, 1827, Samuel Parsons of Swanton was appointed the guardian for Judith Flanders, a minor above 14 years of age, dau. of John Flanders; Robert Lovewell, Jr. was appointed guardian for Polly Flanders and John Flanders. After the sale of the real estate, the residue of the estate was ordered to be equally divided between Hannah Lovewell, Judith Flanders, Sally Flanders, Polly Flanders, & John Flanders, heirs of the estate; 1/5 part of the articles and property inventoried was ordered to be paid to Robert Lovewell, Jr., husband of Hannah Lovewell, late Hannah Flanders (*K:19*).

Children (Flanders), all but 1st recorded as b. at St. Albans, Vt. (*O:110*):

2099 i. Hannah[7], b. July 1809 (*B:115*); d. Jan. 14, 1889, ae 79y, 6m, bur. Morristown Cor. cem. (*B:115*); m. Robert Lovewell, Jr. (*K:19*); b. July 1798 (*B:115*); d. Jan. 28, 1877, ae 79y, 6m, bur. Morristown Cor. cem. (*B:115*). He was doubtless the son of Robert Lovewell and Polly Taplin, who are bur. in the old Point cem., at St. Albans, Vt. (*B:110*).

2100 ii. Judith[7], b. Jan. 6, 1812.

2101 iii. Sally[7], b. July 17, 1815.

2102 iv. Polly[7], b. Apr. 3, 1819.

+2103 v. John[7], b. Aug. 17, 1822.

873 Drusilla[6] Flanders, b. Feb. 18, 1782, at Boscawen, N. H.; d. Aug. 28, 1862, bur. So. Main St. cem. St. Albans, Vt., ae 80y (*B:112*); m. June 14, 1815, to Eleazer Burbank of St. Albans, Vt. (*Q:1*); b. Jan. 1, 1785, at Boscawen, N. H. (*E:22*); d. July 13, 1848, bur. So. Main St. cem., St. Albans, Vt., ae 62y (*B:112*); son of Capt. David Burbank and Mary Little (*E:22*).

Children (Burbank), b. at Boscawen, N. H. (*H:52*):

2104 i. David Pettingill[7], b. Sept. 30, 1816; d. Apr. 9, 1843, bur. So. Main St. cem., St. Albans, Vt., ae 26y, 6m, 10d (*B:112*).

2105 ii. Webster F.[7], b. Apr. 10, 1818 (*H:52*).

2106 iii. Walter Harris[7], b. Apr. 14, 1821 (*E:22*).

874 Moses[6] Flanders, b. Sept. 24, 1783, at Boscawen, N. H.; d. at Ypsilanti, Mich. (*H:?*); m. Nov. 25, 1821, at Boscawen, N. H., by Rev. Samuel Wood, to Eunice[6] Flanders (No. 892) (*O:15*); b. Sept. 26, 1802, at Boscawen, N. H. (*O:15*); d. at Ypsilanti, Mich. (*Q:1*); dau. of John[5] Flanders and Elizabeth (Jackman) Stevens (*H:51*).

Children (Flanders) (*Q:1*):

2107 i. Lyman[7], b. Jan. 3, 1822.

2108 ii. Joseph L.[7], b. Apr. 18, 1824.

2109 iii. John[7], b. July 16, 1827.

2110 iv. Emily[7], b. Sept. 19, 1828.

2111 v. Philip[7], b. Sept. 9, 1829.
2112 vi. Walter H.[7], b. Dec. 9, 1830.
2113 vii. David W.[7], b. Oct. 5, 1832.
2114 viii. Mary A.[7], b. Oct. 12, 1835.

875 JACOB[6] FLANDERS, b. Jan. 18, 1785, at Boscawen, N. H.; d. June 12, 1868, at Pekin, N. Y., near Lockport (*R:1169*); m. Feb. 2, 1817, at Cambria, N. Y., to Elizabeth Colt (*Q:1*); b. Oct. 5, 1793 (*R:1169*); d. Aug. 21, 1865, at Pekin, N. Y. (*R:1169*); dau. of Isaac Colt and Nancy Morris (*Q:1*).

Isaac Colt and his family left their native place in New Jersey in 1811, and settled on the banks of the Niagara river, probably the town of Lewiston. Jacob Flanders was a stone mason and worked at Niagara (*Q:1*).

Children (Flanders), all b. at Pekin, N. Y. (*R:1169*):

+2115 i. Spencer[7], b. Dec. 3, 1817.
2116 ii. Shubel[7], b. Mch. 29, 1819 (*Q:1*); d. July 13, 1819 (*Q:1*).
+2117 iii. Abigail Jane[7], b. Mch. 27, 1821.
2118 iv. Myron[7], b. Nov. 19, 1822; d. Nov. 17, 1849 (*R:1169*).
2119 v. Albert[7], b. Feb. 3, 1824; d. Apr. 18, 1902, at Cambria Center, N. Y. (*Q:1; R:1169*); m. Louisa Scott (*Q:1*).
+2120 vi. Lyman[7], b. Oct. 3, 1825.
2121 vii. Nancy Maria[7], b. Jan. 15, 1827; d. July 31, 1895, at Lockport, N. Y. (*R:1169*). Never married (*Q:1*).
2122 viii. Franklin[7], b. Sept. 17, 1830; d. Mch. 29, 1854, at Pekin, N. Y. (*R:1169*).
2123 ix. Mary Hannah[7], b. Jan. 30, 1832; d. Dec. 12, 1844, at Pekin, N. Y. (*R:1169*).
+2124 x. Hiram[7], b. Sept. 24, 1833.
+2125 xi. Webster[7], b. Nov. 15, 1835.

881 ZELPHIA[6] FLANDERS, b. Mch. 19, 1795, at Boscawen, N. H.; d. 1867 (*Q:1*); m. William Joseph Burpee (*Q:1*).

Children (Burpee), all b. at Boscawen, N. H. (*H:52*):

2126 i. William B.[7], b. Jan. 3, 1819.
2127 ii. Sardina[7], b. May 3, 1820.
2128 iii. Almenia[7], b. May 12, 1821; d. Nov. 30, 1850, at Boscawen, N. H. (*H:52*).
2129 iv. Lorena[7], b. Aug. 11, 1822; d. Apr. 17, 1849, at Boscawen, N. H. (*H:52*).
2130 v. Burzill (dau.)[7], b. Jan. 24, 1824; d. July 21, 1825, at Boscawen, N. H. (*H:52*).
2131 vi. Ruth[7], b. Oct. 17, 1825; d. July 13, 1826, at Boscawen, N. H. (*H:52*).
2132 vii. Ruth B.[7], b. May 27, 1827.
2133 viii. Joseph[7], b. Aug. 10, 1829.
2134 ix. Zilphia B.[7], b. Oct. 31, 1830.

2135 x. Emeline Samantha[7], b. Sept. 19, 1833; m. Azro Sheridan Burbank (*Q:1*); b. Aug. 29, 1827 (*Q:1*); son of Abraham Burbank and Polly —— (*Q:1*).

2136 xi. Barron F. Sherburn[7], b. Aug. 5, 1836 (*Q:1*).

2137 xii. Lorena Willamine[7], b. Nov. 13, 1839 (*Q:1*).

884 GEORGE JACKMAN[6] FLANDERS, b. Aug. 10, 1783, at Boscawen, N. H.; d. July 1864, at Orange, Vt. (*R:612*); m. (1) June 4, 1806, at Boscawen, N. H., by Rev. Eben Price, to Polly Call (*M:5*); b. July 2, 1787 (*E:173*); dau. of Capt. Silas Call and Mary Corser (*E:173*); m. (2) at Oswego, N. Y., to Cynthia Ashley (*Q:2*); b. Aug. 9, 1806 (*E:6*); dau. of Luke Ashley and Ruth Post (*E:6*); m. (3) Mary Ann Beede (*R:612*).

Aug. 31, 1827, George J. Flanders, of Norwich, Vt., shoemaker, and Mary C. Flanders, his wife, quit claim to the real estate set off to the widow, Mary Call, as her dower in the real estate of her husband, Silas Call, late of Boscawen, deceased (*I:8*). In 1831, George J. Flanders settled in the eastern part of the town of Orange, Vt. (*G:56*).

Children (Flanders):

2138 i. Freeman Rolf[7], b. Mch. 24, 1807, at Boscawen, N. H. (*H:52*); d. prior to 1888 (*G:56*).

2139 ii. John[7], died young (*Q:1*).

2140 iii. Son[7], died young (*Q:1*).

+2141 iv. Royal Call[7], b. Mch. 23, 1824, at Boscawen, N. H. (*R:612*).

By second wife:

2142 v. Luke Ashley[7], b. 1830, at Vershire, Vt. (*Q:2*); d. Feb. 28, 1863, in Virginia (*G:51; R:612*); enlisted Aug. 19, 1862, in Co. F, 2nd Vt. regt.; mustered in Sept. 22, 1862; died of disease, Feb. 28, 1863 (*G:51*); m. Mch. 8, 1857, at Orange, Vt., to Lucina B. Clifford (*R:612*); b. 1812, at Washington, Vt. (*M:6*); dau. of Stephen Clifford and Rebecca —— (*M:6*).

2143 vi. Mary Ann[7], (*R:612*); m. Oct. 7, 1849, at Orange, Vt., to Alvah Bugbee (*M:6*). Resided at Orange, Vt., living in 1888 (*G:56*).

2144 vii. Peter Orvilla[7] (*Q:1*); died young (*Q:1*).

2145 viii. Maria Elizabeth[7] (*Q:1*); died young (*Q:1*).

No issue by 3rd wife (*R:613*).

886 PHINEAS[6] FLANDERS, b. June 5, 1789, at Boscawen, N. H.; d. Feb. 10, 1853, at Boscawen, N. H., ae 63y, 8m (*M:5*); m. Mch. 25, 1813, at Boscawen, by Rev. Samuel Wood, to Charlotte[6] Flanders (No. 879) (*M:5*); b. Mch. 31, 1792, at Boscawen, N. H. (*O:15*); d. June 13, 1856, at Boscawen, N. H. (*Q:1*); dau. of Aaron[5] Flanders and Hannah[5] Flanders (*O:15*).

Mch. 14, 1817, Phineas Flanders bought land in Springfield, N. H., which he sold in 1818. In 1827, he purchased land in St. Albans, Vt., and in 1829, Charlotte, wife of Phineas Flanders, purchased land in St. Albans from her brother, Webster Flanders. This land adjoined the property, then owned by Phineas Flanders, touching the southeast corner of the dwelling house, where they resided (*I:12*).

Children (Flanders), all b. at Boscawen, N. H. (*H:7*):

2146 i. Charlotte[7], b. June 17, 1815; d. Sept. 27, 1897, ae 82y, 8m, 12d, bur. at Webster, N. H. (*M:5*); never married.

2147 ii. Mehitable[7], b. May 6, 1816; d. Mch. 9, 1883, at Webster, N. H., bur. Boscawen, N. H., ae 67y (*M:5*); never married (*M:5*).

2148 iii. Phinette[7], b. Oct. 21, 1817 (*M:5*), or 1818 (*H:7*); died young (*H:7*).

+2149 iv. Phineas[7], b. July 1, 1820.

2150 v. Lavote[7], b. Apr. 21, 1822; died young (*H:7*).

887 ELIZABETH[6] FLANDERS, b. May 18, 1791, at Boscawen, N. H.; m. Samuel C. Bailey (*Q:1*).

Children (Bailey), all b. at Boscawen, N. H. (*H:52*):

2151 i. Sarah E.[7], b. July 5, 1827.

2152 ii. Mary J.[7], b. Feb. 26, 1829; d. Apr. 7, 1832, at Boscawen, N. H. (*H:52*).

2153 iii. Joseph F.[7], b. Nov. 20, 1833.

2154 iv. Judith C.[7], b. Nov. 1, 1836; d. Aug. 10, 1850 (*H:52*).

888 SAMUEL CHOATE[6] FLANDERS, b. Feb. 28, 1793, at Boscawen, N. H.; d. Sept. 13, 1866 (*Q:1*); m. Feb. 5, 1814, at Boscawen, N. H., to Anna Coffin[6] Flanders (No. 880) (*H:7*); b. Nov. 7, 1793, at Boscawen, N. H. (*O:15*); d. July 17, 1846, at Boscawen, ae 52y (*M:5*); dau. of Aaron[5] Flanders and Hannah[5] Flanders (*O:15*).

Mch. 12, 1828, Joseph Flanders of Boscawen, quit claim to Samuel C. Flanders to land in Boscawen, it being 1/4 of a 45 acre lot conveyed "to me by Daniel Flanders and is the same lot on which the Flanders saw mill now stands" (*I:8*).

Children (Flanders), all b. at Boscawen, N. H.:

2155 i. Guy Carleton[7], b. June 1, 1818 (*H:52*); d. Mch. 12, 1837, at Lowell, Mass., ae 19y (*M:5*).

2156 ii. Plumy Ann[7], b. May 25, 1819 (*H:7*); d. Nov. 5, 1841, at Boscawen, N. H. (*M:5*); unmarried (*Q:1*).

+2157 iii. Elizabeth Jane[7], b. Dec. 11, 1820 (*M:5*). (See Phineas[7] Flanders, No. 2149).

+2158 iv. Hannibal Webster[7], b. Apr. 21, 1822 (*O:15*).

2159 v. John Stephen[7], b. Jan. 24, 1824 (*H:7*); died young (*H:7*).

2160 vi. John Stephen[7], b. Sept. 2, 1826 (*M:5*); d. May 21, 1855, at Tiffin, Ohio (*Q:1*); m. Oct. 5, 1854, at Tiffin, Ohio, to Ann Elizabeth Ragan (*Q:1*); b. Nov. 16, 1829, at Fredericktown (*Q:1*); dau. of George Ragan and Adeline Fisher (*Q:1*). John Stephen Flanders was a railroad contractor, and settled in Tiffin, Ohio (*Q:1*).

2161 vii. Louisa Maria[7], b. Aug. 2, 1828 (*H:7*); d. Aug. 10, 1841, at Boscawen (*H:7*).

+2162 viii. Samuel Sherman[7], b. Feb. 25, 1830 (*H:52*).

2163 ix. Lucien Grenville[7], b. Dec. 8, 1834 (*Q:1*); d. Dec. 23, 1841, at Boscawen, N. H. (*M:5*).

908 DANIEL[6] FLANDERS, b. Mch. 10, 1797, at Dorchester, N. H.; d. Mch. 27, 1868, at Parishville, N. Y. (*Q:1*); m. Dec. 28, 1820, at Dorchester, N. H., to Frances Anne[6] Flanders (No. 930) (*Q:1*); b. Aug. 13, 1798, at Dorchester, N. H. (*O:35*); d. Nov. 30, 1876, at Parishville, N. Y. (*Q:1*); dau. of Moses[5] Flanders (No. 358) and Hannah Clark (*O:35*).

Daniel Flanders arrived at Fort Covington, N. Y. from Dorchester, N. H., Mch. 18, 1832; removed from Fort Covington to Bombay, N. Y., and on Mch. 18, 1850 settled at Parishville, N. Y. (*Q:1*).

Children (Flanders):

+2164 i. Parker[7], b. Oct. 15, 1821, at Dorchester, N. H. (*R:881*).

2165 ii. Arthur[7], b. at Dorchester, N. H.; died young (*E:85*).

2166 iii. Martha Ann[7], b. Oct. 29, 1828, at Dorchester, N. H. (*Q:1*); d. Sept. 18, 1890 (*Q:1*); m. June 1, 1879, to Alexander Rasey of Parishville, his 4th wife (*Q:1*).

+2167 iv. Arthur[7], b. Mch. 15, 1831, at Dorchester, N. H. (*R:881*).

+2168 v. Albert Elliott[7], b. Dec. 29, 1835, at Fort Covington, N. Y. (*R:881*).

+2169 vi. Caroline Lucy[7], b. Jan. 30, 1837, at Fort Covington, N. Y. (*Q:1*).

910 DEBORAH WORCESTER[6] FLANDERS, b. Sept. 12, 1800, at Dorchester, N. H.; d. Sept. 9, 1863 (*Q:1*); m. Aug. 8, 1830, at Boston, Mass., to George W. Jackman of Boston (*Q:1*).

Children (Jackman):

2170 i. Susan R.[7], b. 1831 (*Q:1*); d. 1831 (*Q:1*).

2171 ii. George W.[7], b. Sept. 12, 1836 (*Q:1*); d. 1875, at Boston, Mass. (*Q:1*).

912 JOSEPH[6] FLANDERS, b. Mch. 8, 1804, at Dorchester, N. H.; d. Nov. 27, 1888, at Comstock, Mich. (*E:85*); m. Aug. 29, 1829, at Niagara, N. Y., to Amanda Hobbs (*E:85*); b. July 25, 1804, at Tyringham, Mass. (*E:85*); d. Mch. 11, 1889, at Comstock, Mich. (*Q:1*); dau. of Penuel Hobbs and Mercy Brewer (*E:85*).

Joseph Flanders removed to Comstock, Mich. in 1833 (*Q:1*):

Children (Flanders) (*Q:1*):

2172 i. Penuel[7], b. June 28, 1830 (*Q:1*); d. July 29, 1832 (*Q:1*).

2173 ii. Riley P.[7], b. Oct. 15, 1831 (*Q:1*); d. Sept. 25, 1834 (*Q:1*).

2174 iii. James R.[7], b. Nov. 24, 1835, at Charleston, Mich. (*Q:1*); d. Apr. 10, 1872, at Kalamazoo, Mich. (*E:85*); m. Mch. 8, 1864, at Schoolcraft, Mich., to Maria L. Thayer (*E:85*); d. June 30, 1886, at Imlay, Mich. (*E:85*); she m. (2) Victor T. Gardner (*E-85*); no issue (*Q:1*).

+2175 iv. Edwin P.[7], b. Oct. 7, 1837, at Charleston, Mich. (*Q:1*).

913 EBENEZER GREELEY[6] FLANDERS, b. Dec. 5, 1806, at Dorchester, N. H.; d. Feb. 22, 1877, at Charleston, Mich. (*Q:1*); m. (1) July 20, 1840, at Charleston, Mich., to Julia Cole (*Q:1*); d. Apr. 4 (or 11), 1842, at Charleston, Mich. (*Q:1*); m. (2) Nov. 7, 1844, at Charleston, Mich., to Mary Beadle (*Q:1*); b. Mch. 5, 1819, at Ovid, N. Y. (*Q:1*); d. Jan. 5, 1894 (*Q:1*); dau. of John Beadle and Elizabeth Brooks (*E:85*).

Ebenezer Flanders taught school at first, and later became a farmer (*Q:1*).

Children (Flanders), all b. at Charleston, Mich. (*Q:1*):

+2176 i. Myron[7], b. Apr. 29, 1841.

By second wife:

+2177 ii. John[7], b. Oct. 27, 1846.

+2178 iii. Julia Maria[7], b. July 24, 1849.

916 SAMUEL ROGERS[6] FLANDERS, b. Apr. 22, 1802, at Boscawen, N. H.; d. Nov. 12, 1885, at Franklin, N. H., ae 83y, 6m, 20d (*M:5*); m. Feb. 14, 1826, at Dunbarton, N. H., to Sally Eliza Burnham of Bow, N. H. (*O:36*); b. Aug. 6, 1805, at Bow, N. H. (*Q:1*); d. Jan. 30, 1858, at Penacook, N. H. (*Q:1*); dau. of Jacob Perkins Burnham and Sarah Wheeler (*Q:1*).

Samuel Rogers Flanders was a stone mason and also a farmer. He lived on a farm in Boscawen, which his great grandfather, Jacob Flanders, cleared. About 1848, he removed to that part of Concord, known as Fisherville, now called Penacook. In 1861, he moved to Franklin, N. H., with his son Frederick (*Q:1*).

Children (Flanders), all b. at Boscawen, N. H. (*Q:1*):

2179 i. Jacob Culwell Perkins[7], b. Feb. 3, 1827; d. Feb. 1, 1849, at Penacook, N. H. (*Q:1*).

+2180 ii. Margaret Ann[7], b. July 13, 1828.

+2181 iii. Samuel Burnham[7], b. Mch. 27, 1830.

2182 iv. Charles Burnham[7], b. Sept. 26, 1831; d. Aug. 10, 1885, at Boscawen, N. H. (*Q:1*); never married (*Q:1*).

+2183 v. Frederick[7], b. June 13, 1834.

+2184 vi. William Wardwell[7], b. Sept. 26, 1836.

+2185 vii. John Knowlton[7], b. Sept. 28, 1838.

2186 viii. Son[7], b. Aug. 18, 1845; d. Aug. 31, 1845, at Boscawen, N. H. (*Q:1*).

917 Jacob Culwell[6] Flanders, b. Nov. 27, 1805, at Boscawen, N. H.; d. Nov. 3, 1883, at Boscawen, N. H., ae 77y, 11m, 6d, bur. Boscawen (*B:8*); m. Nov. 27, 1836, at Boscawen, N. H., by Rev. Samuel Wood, to Louisa Darling Jackman (*M:5*); b. 1808 (*B:8*); d. Mch. 5, 1894, at Boscawen, bur. Boscawen cem., ae 85y (*B:8*); dau. of David Jackman and Naomi Elliott (*Q:1*).

Apr. 13, 1833, Samuel R. Flanders and Jacob C. Flanders were both seized in fee simple of the late homestead of Jacob Flanders, whereon he heretofore resided; also land formerly owned by John Flanders, and another tract of land conveyed to Samuel R. and Jacob C. Flanders, by Aaron Flanders, as his homestead; also land in Bow formerly owned by Jacob Flanders and his wife, Margaret. Samuel R. Flanders and Jacob C. Flanders agreed to divide the land as follows: Samuel R. Flanders was to receive the homestead of the late Jacob Flanders, and lot No. 50 adjacent thereto; Jacob C. Flanders took as his portion, the homestead farm of Aaron Flanders, also the land in Bow (*I:8*).

Child (Flanders):

2187 i. David Jackman[7], b. Oct. 5, 1838, at Boscawen, N. H. (*Q:1*); enlisted in the U. S. service and is supposed to have been killed in battle (*H:7*).

920 Wardwell Clement[6] Flanders, b. Feb. 16, 1811, at Landaff, N. H.; d. Feb. 4, 1891, at New Orleans, La. (*Q:5*); m. Aug. 21, 1838, at New Orleans, La., to Anna Cunningham (*Q:5*); b. Nov. 1, 1822, at Coleraine, Ireland (*Q:5*); d. Jan. 26, 1876, at New Orleans, La. (*Q:5*); dau. of William Cunningham (*Q:5*).

## EXCERPTS FROM AN AUTOBIOGRAPHY OF WARDWELL CLEMENT FLANDERS

"At the close of the war my father moved to Bristol, N. H. I was about two years of age. When about five years of age I went to Hopkinton, N. H., and remained there with some friends, going to school there, about three years, returned home, and was sent to Newmarket, N. H. and attended the Wesleyan Academy one year, when it broke up and the scholars returned home, myself included. My landlord having purchased an old horse for a friend of his near my home, I was induced to ride him on my return. So I was put on his back with saddle bags *well* stuffed with doughnuts and cheese, and thus started off for my home in Bristol, a distance of about one hundred miles. I soon found the horse trotted *so* hard that I was compelled to walk or canter him, and I adopted and carried out the plan of Thrashing him into a canter for about one mile, then allowing him to slow down to a walk for another mile, so in a distance of one hundred miles, he moved by fits and starts, galloping fifty miles and walking an equal distance until home was reached in about five days, tired, sore and well shaken up. For several months I remained

at home when my father concluded to break up and move to Boston, Mass., which was done in the following order. I was sent upon a double team sleigh laden with dressed hogs for market. The team started off at a brisk gait, thus the village of Bristol was lost to view behind the hills, and to this day has not been seen by me, all seeming as a dream. The hog sleigh I left at Concord, N. H., after a thirty mile ride and paid a few days visit in the vicinity among some relatives, when with a young lady (a niece), we started upon a stage for Boston, and after two days of *terrible* jolting, we arrived in Boston and were received by my parents, who had preceded us." A year later he obtained a situation in a newspaper office, the "Marine Telegraph." Among other duties, he distributed the papers to subscribers in the city, starting "*long* before daylight." The remainder of the day and the forepart of the night were spent at case setting and distributing type. For all of these services he received "a liberal salary of ten dollars a month, *promptly paid.*" The second year the paper suspended, and Mr. Flanders obtained a situation in the Marine Telegraph Observatory, "signalling by flags the arrival of vessels from sea. After operating one year in this office I was sent to Quarantine Station upon Rainsford Island in the outer harbor, to transmit from thence to the main office the arrival of vessels, etc. At the raising of Quarantine (three months), I returned to the city and found I had been badly treated, for contrary to promises, my position in the main office had been permanently filled. I decided upon going to sea and after some trouble, shipped as a cabin boy upon the Brig Hampton, bound to New Orleans, at five dollars a month. This was about the close of the year 1826, being about fifteen years of age and with a very limited education. I tried my fortunes entirely among strangers, most of whom were of a rough cast." A description follows of the sea sickness on board of which he too was a victim, and of his being forced to substitute for the cook. When he reached New Orleans he saw a very different city from that of to-day. The city lay sprawled in the mud, men were still being hanged in the square in front of the Cathedral. He saw three Spaniards, charged with piracy, swung from the gibbet upon the spot now covered by the equestrian statue of Andrew Jackson.

Joseph Flanders did not approve of his son's continuing in the coasting trade, but, as the boy was sincere in his determination to follow the sea, and believing that whatever business a young man chose, he should be proficient in it, he secured a good berth for Wardwell in a ship bound to the northwest coast of America in the fur trade, a voyage of about three years. This trip was a most eventful one, storms, scurvy among the crew, hostile and friendly natives of the Society Islands, all were encountered. After leaving the Sandwich Islands and setting sail for the Columbia River, a terrific gale arose and the ship, handicapped by a broken rudder, high winds, heavy seas, and the inability of the officers to take an observation for several days, nearly met her doom off the rocky coast. This danger being past, the ship entered the mouth of the Oregon in company with an English brig. The latter, attempting to change its position during the night, became grounded upon a sand spit and the crew took to the boats, landing at Chemuke Point. They were then and there murdered by the Chemuke Indians. The news of this deed was sent to Fort Vancouver by Wardwell's ship, and a party of Canadian trappers came down and "retaliated upon the Indians."

The ship continued its voyage up the Oregon, nearly to the mouth of the Willamette River. Here they stayed for six months, trading with the Indians for furs. A trip higher up the coast followed and the wreck of the

ship "Tonquin" was sighted. "A large number of Indians got possession of her; many of the crew were killed at the first attack, while others were shot from aloft. The captain retreated to his cabin, and applied a match to the magazine, and the vessel with all hands on board were blown to atoms." Stops were made at nearly "every anchorage" on the return trip south, for trading purposes. Constant vigilance was necessary throughout the entire six weeks' trip. In two instances plans were made to prevent the ship from leaving the harbor. The entrance was very narrow, and innumerable Indians collected at this point to intercept the passage. A bearing of the passage was taken by compass, the anchor tripped, and a brisk discharge of blank cartridges was made from the guns. By the aid of this smoke they succeeded in getting out to sea. After the smoke cleared away, nothing could be seen but terrified natives running away as far as the eye could see. At San Francisco, a deck load of horses was taken on board in exchange for goods and were landed at the Island of Waher, the first horses brought to the Island. The ship was sold to King Tammiah of the Sandwich Islands for a Man of War.

While at Canton, Wardwell purchased a small camphor trunk and stocked it with goods for his mother, among which were valuable silks, for which he drew "freely" upon his wages, "probably one hundred dollars out of my total of two hundred and twenty-eight for the entire voyage, at six dollars a month."

During his absence his father had died and an effort was made to induce Wardwell to remain on shore. A lucrative position in a Glass house was secured for him, and he writes that, "he succeeded beyond his expectations." The love of the sea was too strong to be long resisted, however, and at the end of six months he shipped on the Brig Rupee, bound for New Orleans. This ship did not prove to be a good venture, and the young man decided not to return to New England on her. His application for a discharge and his offer to procure a substitute were refused, so he removed his belongings on shore, one by one, and secured a position as cook on a lake sloop, in order that he might be taken out of the city while his former ship was in port. When he returned, his old ship had sailed, so he gave up his cooking job and began working along the river banks. For two months he was stevedore and then worked at building the first wharf in New Orleans. This was in 1832.

On the completion of this work, he shipped as seaman on the ship "Plutarch" and made a voyage to Liverpool, a trip of 28 days. His next ship was the "Two Brothers" in the Tempico, Mexico, trade. He wrote that he remained long enough "to become proficient in smuggling affairs," knowledge which was of great use to him later on. After a trip to the New England coast he again returned to New Orleans and shipped as mate on the steamer "Star." He left it just before the trip on which she blew up with a loss of two hundred lives.

After two years in the Mexican trade he bought, with another person, the schooner "Junius," upon 12 months' credit. On one of his Mexican trips he had met Anna Cunningham, and he states that he "stopped his roving around, became somewhat settled, and in about ten days became part owner and captain of a vessel, was married" and had sailed with a freight for Florida, and Havana, Cuba. "The joke was that an assurance of $50 was my only worldly goods at the time. However, I felt sure if my experience and pluck were properly applied, success would follow." The profits from the first two trips were discouraging and there seemed but a slight chance of meeting the note upon the vessel at the proper time. Then came a call to the office of a prominent merchant. At this

office was another merchant from the City of Mexico. A proposition was made which rested upon the fact that Capt. Wardwell's ship was the favorite of all in port, "speed being the most important requisite." It is possible that the young captain's experience in the strategy of Mexican trade had something to do with his being chosen for this work of running the French blockade. The contract was drawn up and executed in a very secret manner. The Mexican merchant went as a passenger and did not reveal to Captain Flanders his destination until the ship was well into the Gulf. Then the intelligence was handed to the Captain in a sealed envelope. The young Captain, aware of spies being on the alert, altered his course to avert suspicion, and the point and time of landing was set by signalling as soon as the land was approached. The cargo was taken off in launches, having the oars muffled. When the ship was sufficiently lightened of her cargo, it was towed in over the bar by the launches. At day break, a number of blockaders were seen off the land and very close by. "It seemed almost a miracle that my ship passed by them without being seen. My gentleman passenger and owner of the cargo, caught me in his arms and jabbered Spanish with great apparent delight at my success."

The blockaders were now on the alert and return seemed hazardous. After purchasing a return cargo, Captain Flanders made an attempt to get out to sea by night, but was completely blocked a mile out. Fortunately he was able to return to the port in safety. "I determined to take matters a little more easily, thanking the Giver of all good gifts that I was still safe, but after a further delay of some ten days, the monotony became so intense that I determined upon the first shadow of a chance, to make another effort, and in the meantime to put my vessel in good trim to depend principally upon her heels. A severe gale broke out from the north and westward, and I at once noticed the blockaders were collecting under the lee of Lobos Island, about fifteen miles to the windward. Late in the afternoon I made a start, passed out to sea under a crowd of sail, with a free wind. When seen by the blockaders, one of them at once made sail and chase and so continued until dark set in." The Captain paid tribute to his "gallant ship" in meeting the heavy seas, and the vessel finally outran her pursuers, and in four days more, entered the mouth of the Mississippi, reaching New Orleans after an absence of seven weeks. The profits of the voyage, all debts having been paid, proved more than enough to meet the note due upon her purchase price.

Captain Flanders now prepared to engage in the Cuba trade, but was sent for again by the Mexican merchant. He desired to charter the "Junius" for another trip. The Captain declined, but when asked his price for making a second trip, decided to "bid high," and when it was found that he was immovable, he was asked when he would be ready for freight. He replied the following morning, and to his surprise a charter was at once drawn up and signed. A letter was then read to him from his former passenger, instructing the merchant to engage Captain Flanders at *any price.* This trip did not prove exciting at the start, however, as upon nearing the first port of call, he learned that peace had been concluded the previous day and the blockade raised.

While preparing to return home, an important personage came to see him, and requested the Captain to call upon a friend of his that evening. He would be met at the wharf and escorted to the place of meeting. Aware of the internal revolution in the country, and believing that his services were wanted, he was ready to take a hand in anything which might be profitable. "We met after dark and I was told to follow

just keeping him in sight, and was trailed to an old building in the rear of the town. I was quietly admitted into the august presence of a score of what proved to be Revolutionists, having for their aim a change of Government. The first person to salute me upon my entrance was Gen'l Myher, with whom I was slightly acquainted, and was introduced by him to his friends. After pledging secrecy, I was informed that I was wanted to take on board troops and ammunition and deliver the same to launches of the port of Lot to Morena, about 75 miles to the Northern of Empico, the same intended to aid in an attack upon Matamoras. This job to my mind seemed to be one of extreme peril, being then surrounded by existing Gov. officials and troops. I was informed, after my terms were decided upon, that at midnight, launches with muffled oars, would deliver what I was to take, and was furnished with a letter to the pilot at the bar, who would have my vessel at sea before daylight. In due time all was on board, and the launches silently towed my vessel to the bar, a distance of about 5 miles, where anchor was dropped. I proceeded to shore and delivered the letter to the Pilot—upon his reading it, I might say, his hair stood nearly upright. I remained silent, watching his every move, until he asked, 'Captain, do you know the contents of this letter?' I stated that I thought I did, and there was no time to be lost in putting my vessel to sea *out of sight*, for, if she, in her present plight, was in port at daylight, many would get hurt. I was told to go on board and get ready as soon as possible, and he would collect his launches and men and be alongside, which he did, and fortunately with a dense dark night, my vessel was towed outside the bar, and to sea at break of day." The troops and ammunition were safely delivered to their destination and inside of 24 hours "I cleared $1000 and aided in great dispatch." The "Junius" reached New Orleans after an absence of three weeks.

"Thus ended my blockade running," the Captain wrote, "the only trade for which I found my vessel fit." He finally sold his ship to slave traders in Havana. Captain Flanders next took command of the schooner "Helen," and, with the permission of the owner, took his wife on board for a trip to Cuba. A few days out of Mobile, the Captain and several of the crew were stricken with a "serious type of fever and ague." The mate came down later, and the crew was so reduced in number that it was difficult to control the ship properly. "It was extremely fortunate that my wife was on board, she occupying the galley in lieu of a sick cook, and throughout the voyage was untiring in her attention to the wants of the sick through the trying scene."

His next venture was the ship "Geneva" which was wrecked upon a reef near Cuba, on a stormy night. The loss was heavy, as it was but partially insured. Captain Flanders took passage upon a ship for New York, which he reached in winter, penniless and clad only in threadbare summer clothes. He thankfully declined the proffered aid of the captain of the ship, on which he had made the trip, considering that a free passage "had been charity enough for him." He was "too chop-fallen to call upon friends in Brooklyn" and got home by his own efforts. In Sept. 1845, he was employed by Col. F. F. Hunt, U. S. Quartermaster, at New Orleans, to fit out and deliver at Arkansas, Texas, a suitable vessel for the transportation of troops and artillery to Corpus Christi. He continued in the service for some time, inspecting vessels for charter, and superintending Government vessels under repair, and was occasionally in command of vessels during the Mexican and Florida war,—ships both of steam and sail. After the Civil War he became Surveyor of the Port of New Orleans.

Shortly after his marriage, he built the home at 925 Independence Street, New Orleans. This house is now about ninety-two years old and is occupied by the Captain's great granddaughter, Mrs. Katheryn Flanders Wallace. Back of this home and facing another side of the square is the house built by Captain Flanders' son-in-law, F. A. Woolfley. In it live some of the Captain's grandchildren, great grandchildren, and great, great, grandchildren. The family was and still is, a prominent one in that section of the city, in some part of which, it has lived for almost one hundred years.

Captain Flanders' great granddaughter, Miss Louella Flanders, sums up his character as follows: "He was daring, courageous, independent, proud, self-confident (with some of the self-appreciation that such confidence entails), shrewd in business matters, capable as a leader and commander of men, adventurous, ambitious, intelligent, and self-educated. He had a decided temper, but his autobiography also shows him to have been possessed of that saving grace, a sense of humor."

"Nancy Cunningham, his wife, was of English and Scotch parentage. The story of her coming to America is a romantic one, and was told me by one of her granddaughters, Mrs. H. B. DePass. There was a well-to-do family in the town who planned to emigrate to America. It was the custom that friends of travellers went with them as far as possible, to wish them God-speed. This particular family of emigrants were very fond of Nancy, and obtained the permission of her family for her to travel with other friends to the port of departure. After the excitement of leave-taking was over, and the stay-at-homes prepared to return to their town, it was found that the emigrating family had taken the young girl with them. What arguments of persuasion had been used, I do not know, but it is a fact that the friendliness of the girl's companions soon vanished. She was treated as a servant, and made to act as one. With this family she made a trip to Mexico, and on the voyage met the young captain, Wardwell Clement Flanders. They fell in love, and were married in New Orleans. She was then just sixteen years old, and he was twenty-seven. From her portrait done in middle life, she seems to have been rather a short woman, of an upright character (even to severeness of standards, one suspects). She was a religious woman and a capable one."

Children (Flanders), all b. at New Orleans, La. (*Q:5*):

+2188 i. Relief Brown[7], b. Sept. 16, 1839.

2189 ii. Frances S.[7], b. Sept. 11, 1841; d. in Texas (*Q:5*); m. T. V. Coupland (*Q:5*).

2190 iii. Florence A.[7], b. Dec. 6, 1843; m. Daniel J. Goos (*Q:5*).

2191 iv. William[7], b. Jan. 1, 1846; d. May 3, 1846, at New Orleans, La. (*Q:5*).

2192 v. Martha A.[7], b. Apr. 22, 1847; d. Sept. 26, 1847, at New Orleans, La. (*Q:5*).

+2193 vi. Clement Carroll[7], b. Aug. 5, 1849.

2194 vii. George W.[7], b. Feb. 22, 1852; d. Aug. 12, 1857, at New Orleans, La. (*Q:5*).

2195 viii. John F.[7], b. Dec. 3, 1854; d. May 29, 1864, at New Orleans, La. (*Q:5*).

2196 ix. Maggie W.[7], b. Oct. 16, 1856; d. Aug. 2, 1857, at New Orleans, La. (*Q:5*).

BOSTON PUBLIC LIBRARY

Benj. F. Flanders

2197 x. Annie R.[7], b. May 21, 1858; d. Dec. 5, 1860, at New Orleans, La. (*Q:5*).

2198 xi. Willie Wardwell[7], b. July 22, 1860; d. Mch. 3, 1930, at Lake Charles, La. (*Q:5*); m. Katherine Goos of Goosport, La. (*Q:5*); b. 1860, at Goosport (*Q:5*); d. June 23, 1930, at Lake Charles, La. (*Q:5*); dau. of Daniel Goos (*Q:5*); no issue (*Q:5*). Katherine Goos was the daughter of a very prominent and well-to-do family of Calcasieu Parish. The name is Danish and is pronounced "Gawse." She was of very good, even aristocratic ancestry—Danish, German, and French. Her brother Daniel married Florence Flanders (No. 2190). Willie Wardwell Flanders lived the greater part of his life at Lake Charles. He was Secretary-Treasurer of the J. A. Bel Lumber Co. He retired at about the age of forty, having decided that he had made enough money to keep his wife and himself comfortably for the rest of their lives. He was well thought of at Lake Charles and urged to run for Mayor, but he declined. The Flanders family tomb is in Cirod cem., New Orleans, the oldest Protestant cemetery in the city, but he and his wife are buried in the cemetery of the Goos family at Goosport, which is practically a part of Lake Charles. They had no children but brought up two girls, granddaughters of Florence Flanders, and Daniel Goos, Florence and Betty Beatty, who were half orphans (*Q:5*).

2199 xii. Fred W.[7], b. Jan. 1, (or 12), 1862; d. Mch. 29, 1862, at New Orleans, La. from accident (*Q:5*).

921 BENJAMIN FRANKLIN[6] FLANDERS, b. Jan. 26, 1816, at Bristol, N. H.; d. Mch. 13, 1896, at Youngsville, La. (*Q:5*); m. Aug. 12, 1847, at Bristol, N. H., to Susan Hall Sawyer of Blackrock, Buffalo, N; Y. (*Q:5*); b. Jan. 13, 1826, at Buffalo, N. Y. (*Q:5*); d. Aug. 12, 1908, at Youngsville, La. (*Q:5*); dau. of Alva Sawyer and Elizabeth McMurphy (*Q:5*).

The following account of the life of Gov. Benjamin Franklin Flanders of Louisiana, was compiled from family papers, by Miss Louella Ward Flanders, his grand niece.

When Benjamin Franklin Flanders was but thirteen years of age, his father died, leaving his family in straitened circumstances. The two older sons, John Brown Flanders, and Wardwell Clement Flanders, were at sea, so in order to support his mother, Benjamin went to work in a glass factory in East Cambridge, Mass., as a glass cutter. Here he remained for six years. He was sexton of the Methodist Church in East Cambridge, at the same time. At the age of eighteen, he became foreman of a glass factory in Brooklyn, N. Y. Two years later his mother died. After the death of his mother, that he might make up for the deficiency in his education, he went to school and fitted himself for college in the New Hampton, N. H. Academy. In 1842, he graduated from Dartmouth College. After his graduation, he went to New Orleans, La., and resided there the greater part of his life. For two years he studied law n the office of the late Charles M. Emerson, and taught school to pay

his expenses. In 1845, he became one of the editors and proprietors of the *New Orleans Tropic*, but, at the end of one year, sold out his interest in that paper and returned to his law studies and teaching. In 1847, he was elected Alderman of the Third Municipality, though a Whig, and this being a large Democratic ward. In 1850, he was elected Superintendent of the Public Schools in the Third Municipal District, and served one year. In 1852, he assisted in organizing and establishing the New Orleans Opelousas and Great Western Railroad, and was again elected Alderman of the Third Municipality. From 1851 to 1854, he served as a member of the Board of Directors of the Public Schools of that Municipality. In 1852, he was employed as secretary and treasurer of the New Orleans Opelousas and Great Western R. R., which position he held until 1861, inclusive.

On the 10th of January, 1862, he was sent out of the city by a vigilance committee, he being a Union man, through the Confederate lines to Cairo, where he was received by Gen. Grant, then stationed at that point. He was then sent by Gen. Grant and Admiral Foote, with letters to the authorities at Washington. The following June, shortly after the capture of the city by the Union Army, he returned to New Orleans where he was appointed Chairman of the Board of Relief, to distribute food to the poor. He organized a system of relief by which 35,000 people were regularly fed.

July 19, 1862, he was appointed City Treasurer by Gen. Weitzel, military commandant of New Orleans, and served in this capacity until November of that year, when he was elected to Congress from the First District, as a Union man. He served in Congress until Mch. 4, 1863. In May of that year, through Mr. Chase, Secretary of the Treasury, he received an appointment as Special Agent of the Treasury Department for the Southern District, embraced in the lines of the Federal Army operating in the South. This position he held during the war. His duty, as such agent, was to carry into effect the rules and regulations concerning commercial intercourse with the States, and parts of States, declared to be in insurrection, and also those rules relating to the collection, receipt, and disposition of captured, abandoned, and confiscated property in the Third Special Agency, comprising Louisiana, Texas, Mississippi, Alabama, and Western Florida, and the employment and general welfare of the freedmen. In the agency he had sixty or seventy agents under him, and had the care of sixty-three abandoned or captured plantations. He employed fifteen thousand negroes upon these. At the end of the war, these plantations were returned to the owners without material loss or damage. No complaint was ever made by the property owners that they had suffered loss from mismanagement on the part of Gov. Flanders in the management of this extensive and complicated business. Not a dollar or a bale of cotton came into his hands that was not as satisfactorily accounted for, as if he had been a commission agent.

When Gen. Banks was beseiging Port Hudson, and volunteers were called for the defence of New Orleans against an expected raid by Gen. Taylor, Gov. Flanders was mustered in as Captain of a company previously organized as Home-guards, in the Fifth Regiment of Louisiana Volunteers. He was appointed to this position on July 13th, by George F. Shepley, then military governor of Louisiana. When the exigency had passed, this regiment was mustered out after one month's service.

In 1864, he aided in organizing the First National Bank of New Orleans, and was its first President, serving for one year, when he re-

signed; leaving its stock worth thirty-five percent premium. The capital of this bank was five hundred thousand dollars.

Aug. 4, 1866, he was re-appointed special treasury agent with a salary of three thousand dollars per annum. This re-appointment was made by Mr. McCullough, then Secretary of the Treasury.

June 6, 1867, Gen. Phil Sheridan, then commanding this department, appointed Mr. Flanders Military Governor of Louisiana under the reconstruction acts. He held this position until Jan. 1, 1868, when he resigned because Gen. Hancock, then in command at New Orleans, was expected to carry out the policy of President Johnson of hostility to the reconstruction acts, the execution of which, Gov. Flanders favored. In all matters relating to the measures necessary for the government of the state, Gov. Flanders and Gen. Hancock were in harmony. Unwilling to be in a false position, or to embarass Gen. Hancock, he resigned, contrary to the general's wish, as is shown by the following commendation: In a public military order, dated Oct. 31, 1868, Gen. Hancock said: "I take occasion here to express sincere thanks to those distinguished gentlemen, Judge Joshua Baker, and Gov. Benjamin Franklin Flanders, for their cordial co-operation with me, while I was in command of the Fifth Military District. They rendered most valuable assistance in adjusting many grave matters connected with the civil government of Louisiana."

As a part of the unwritten history of the State, it is well to remark that it had been a conspicuous feature of Gov. Flanders' administration, to be conservative and to retain in office, the State officials who would simply discharge the duties of their positions, in good faith, and without active hostility to the reconstruction measures of Congress, and without regard to their own views of the wisdom of these measures. With great delicacy he handed his resignation to Gen. Hancock, who received it with reluctance, and on the recommendation of Gov. Flanders, appointed Judge Joshua Baker as his successor. Judge Baker maintained the policy of his predecessor unchanged.

In the winter of 1866-7, the city charter of New Orleans was changed by the General Assembly, and on the 29th of March, 1870, Gov. Flanders was appointed Mayor, by Gov. H. C. Warmoth, to serve until the ensuing election the following September. At the regular election, he was elected Mayor by the people and served two years to Dec. 1872. Shortly after this, with no solicitation on his part, he was appointed Assistant Treasurer of the United States, for the term of four years. This appointment was made by Gen. Grant and was confirmed by the Senate. In 1877, he was re-appointed by Gen. Grant, serving four years. In Feb. 1881, he was again appointed by President Hayes and continued to hold this office for a period of nine years without a break.

He was the author of the "Report of the Committee of Examiners, appointed by the Superior District Court of New Orleans to ascertain the condition of the Louisiana State Debt," which was the real basis of the refunding of the State debt. A pencilled note in the handwriting of Gov. Flanders on the margin of the manuscript from which this account was taken, reads: "Auditor and Expert in State Debt, 26th June, 1873."

In 1843, he became an Odd Fellow in New Orleans Commercial Lodge, No. 12. He was elected honorary member of the Institute d'Afrique, Paris, France, on account of his reputation as a distinguished Union Man and for his friendship and aid for the amelioration of the colored race.

Gov. Flanders was reared a Democrat, and his first national vote was for Gen. Jackson, but he became a Whig in the Harrison campaign,

and voted the Whig ticket up to, and including, Bell and Everett; after that time he became a Republican of the most pronounced type.

"From the age of twelve," Gov. Flanders has been heard to say, "I have fought my own battles, and have depended upon my own unaided efforts for a living and success. My life has been regulated on the principle that whatever my hand finds to do, to do it with all my might, and to do nothing which I would condemn if done by another."

Gov. Flanders owned a residence and other real estate in New Orleans, a farm in Lafayette Parish, La., and land in Blanco Co., Texas.

This account was taken from old galley proofs, written about 1882, corrected by Benjamin Franklin Flanders himself. These proofs were sent to Miss Louella Ward Flanders by his son, Benjamin Franklin Flanders, Jr., of Youngsville, La.

The History of Bristol, N. H. adds this further tribute: "The New Orleans Times Democrat" said of him at the time of his death that 'He was not one of the carpet bag politicians, for he won and retained the respect of the people. He was well liked for the very consistency with which he held his convictions, and the truthfulness and honor by which all his actions were governed.' "

He was possessed of a fine physique, and was hale and hearty at the age of 76 years.

Miss Louella Ward Flanders writes: "From various newspaper articles I have read from time to time, I have seen the corroboration of the facts given above. Despite the antipathy of the New Orleanians towards all things northern, for many years after the Civil War, Benjamin Franklin Flanders, was respected and even liked by them. During his administration as Mayor of New Orleans, he was the official welcomer of the Grand Duke Alexis of Russia, to the New Orleans Carnival."

Susan Hall Sawyer, wife of Gov. Flanders, was reared by her uncle, Richard Sawyer, of Bristol, N. H., as both of her parents died when she was very young. She graduated from Meriden Academy and taught school for three or four years in New Hampshire. Her great great grandfather, John McMurphy, was born in the north of Ireland. According to her son's record, Susan Hall Sawyer was born in Buffalo, N. Y., Jan. 13, 1826. Her father was Alva Sawyer, b. Feb. 7, 1795, son of Caleb Sawyer, b. June 1, 1767, who moved to Bristol, N. H., from Boscawen, N. H., in 1816, and died at Bristol, Aug. 13, 1837. Alva Sawyer's mother was Susanna Hall, b. May 25, 1773, dau. of Lieut. Richard Hall. She d. Jan. 26, 1843. Alva Sawyer married Elizabeth McMurphy and moved to Bergen, N. Y. During a prevailing epidemic, the father, mother, and one child died and were buried in one grave. Two children survived, Susan and Catherine. Susan was adopted by Richard Hall Sawyer, brother of her father, and Relief Brown, wife of Richard Sawyer. Relief (Brown) Sawyer was the niece of Relief (Brown) Flanders, and was the daughter of Robert Brown. Susan Hall (Sawyer) Flanders was a Presbyterian, and her daughters were Congregationalists. Gov. Flanders was not a member of any church.

Children (Flanders), all b. at New Orleans, La. (*Q:5*):

+2200 i. **Katherine Anna[7], b. Sept 11, 1848.**

2201 ii. Susan Elizabeth[7], b. Mch. 11, 1852; d. at New Orleans, La. (*Q:5*); m. Alexander L. Reddon of New Orleans (*Q:5*).

2202 iii. Mary Brown[7], b. Apr. 22, 1856; d. Apr. 11, 1929, at Alexandria, La. (*Q:5*); never married (*Q:5*).

2203 iv. Joseph Alva[7], b. June 14, 1859; living in 1932, at Youngsville, La. (*Q:5*); never married (*Q:5*).

+2204 v. Benjamin Franklin[7], b. Dec. 29, 1861.

2205 vi. Rufus John[7], b. Sept. 10, 1865; d. Jan. 1869, at Brooklyn, N. H. (*Q:5*); d. Feb. 19, 1869, ae 3y, 5m (*Q:1*).

924 ELEICE (or ELSA)[6] FLANDERS, b. Dec. 18, 1777, at Boscawen, N. H.; m. Hasey Kendall(*H:9*); b. June 2, 1772 (*H:9*); son of Ebenezer Kendall and Susanna Dow (*H:9*).

Children (Kendall), all b. at Hebron, N. H. (*H:9*):

2206 i. Asa[7], b. Jan. 1803.

2207 ii. Jesse Flanders[7], b. Feb. 15, 1809.

2208 iii. Elsie[7] (*H:9*).

2209 iv. Joseph[7], b. June 20, 1817; killed by lightning on his 21st birthday (*H:9*).

2210 v. Joshua T.[7], b. 1819; d. Jan. 4, 1882, at Concord, N. H. (*H:9*); m. Oct. 9, 1839, to Mary Ann Favor, at Concord, N. H. (*H:9*); b. Apr. 18, 1817 (*H:9*); d. June 9, 1899 (*H:9*); dau. of Dr. Daniel Favor (*H:9*). They removed to Concord in 1857 (*H:9*). No issue (*H:9*).

927 HANNAH[6] FLANDERS, b. Mch. 27, 1789, at Dorchester, N. H.; m. (int. Oct. 29, 1803) Oct. 30, 1803, at Dorchester, N. H., by Rev. Thomas Page of Dorchester, to Samuel Jackman of Boscawen (*O:35*); b. Apr. 26, 1776, at Boscawen, N. H. (*H:52*); d. prior to Apr. 30, 1825 (*I:8*); son of Samuel Jackman and Submit —— (*H:52*).

Children (Jackman), all b. at Boscawen, N. H. (*H:52*):

2211 i. Adaline[7], b. July 4, 1804.

2212 ii. Hannah K.[7], b. Mch. 4, 1806; d. Nov. 28, 1814, of spotted fever (*H:14*).

2213 iii. Isaac Gerrish[7], b. Jan. 3, 1808; d. Nov. 29, 1814, of spotted fever, at Boscawen, N. H. (*H:52; H:14*).

2214 iv. Walter Harris[7], b. Sept. 30, 1809; d. Nov. 29, 1814, of spotted fever, at Boscawen, N. H. (*H:52; H:14*).

2215 v. Nancy[7], b. Nov. 17, 1811; d. Dec. 25, 1814, of spotted fever, at Boscawen, N. H. (*H:52; H:14*).

2216 vi. David Flanders[7], b. Feb. 23, 1813; d. Dec. 24, 1814 of spotted fever, at Boscawen, N. H. (*H:52; H:14*).

2217 vii. Emeline[7], b. Nov. 23, 1814.

2218 viii. Caroline[7], b. Dec. 9, 1815; m. David Thompson, who d. May 27, 1874 (*Q:1*).

928 BETSEY I.[6] FLANDERS, b. Apr. 6, 1792, at Dorchester, N. H.; m. Mch. 3, 1813, to Ebenezer Jones of Boscawen, N. H. (*Q:1*).

Child (Jones):

2219 i. David K.[7], b. Jan. 26, 1814 (*Q:1*).

929 MARY C.[6] FLANDERS, b. Aug. 23, 1801, at Dorchester, N. H.; d. Dec. 14, 1827 (*H:52*); m. Sept. 10, 1821, to William Tappan Sanborn of Boscawen, N. H. (*Q:1*); b. Jan. 24, 1800, at Boscawen, N. H. (*H:52*).

Children (Sanborn), b. at Boscawen, N. H. (*H:52*):

2220 i. Hannah K.[7], b. May 8, 1825.

2221 ii. Walter[7], b. Apr. 4, 1827.

931 DAVID[6] FLANDERS, b. Jan. 29, 1802, at Dorchester, N. H.; d. May 26, 1858, at Westmoreland, N. Y. (*R:1155*); m. Nov. 3, 1829, at Springfield, N. H., to Laura Richardson (*O:111*); b. Nov. 3, 1810, at Springfield, N. H. (*R:1155*); d. Feb. 14, 1891, at Ilion, N. Y. (*R:1155*); dau. of Moses Richardson and Sarah Collins (*Q:1*); granddaughter of Charles Collins and Sarah[5] Flanders (No. 359).

David Flanders was a mechanic; resided at Dorchester, and later moved to New York state (*Q:1*).

Children (Flanders) (*R:1155*):

2222 i. Caroline[7], b. July 14, 1832; d. June 8, 1836 (*R:1155*).

+2223 ii. Moses Richardson[7], b. Mch. 30, 1835.

2224 iii. Olive Laurina[7], b. July 1, 1838; d. Oct. 25, 1856 (*R:1155*).

2225 iv. Amos Freeman[7], b. Dec. 27, 1840; d. Apr. 6, 1851 (*R:1155*).

2226 v. Sarah Augusta[7], b. Jan. 15, 1843; d. July 18, 1844 (*R:1155*).

2227 vi. Laura Augusta[7], b. Oct. 7, 1847; d. Mch. 12, 1897, at Ilion, N. Y. (*R:1155*).

2228 vii. Mary Frances[7], b. May 17, 1850; d. Feb. 20, 1854 (*R:1155*).

932 HANNAH CLARK[6] FLANDERS, b. Jan. 17, 1808, at Dorchester, N. H.; d. May 3, 1888, at Elgin, Ill. (*E:98*); m. (int. Dec. 9, 1827 at Dorchester) (*O:35*) Dec. 9, 1827, at Groton, N. H., to George Washington Kimball (her cousin) (*E:98*); b. Jan. 18, 1802 at Hopkinton, N. H. (*E:98*); d. Aug. 28, 1884, at Elgin, Ill. (*Q:1*); son of Jonathan Kimball (*E:98*).

Child (Kimball):

2229 i. James Madison[7], b. Oct. 2, 1828 (*E:98*); m. Sept. 7, 1856, at Lake Geneva, Wis., to Ruth Tourtellot (*Q:1*).

937 SAMUEL KIMBALL[6] FLANDERS, b. Mch. 18, 1815, at Dorchester, N. H.; d. Mch. 21, 1881, at Parishville, N. Y. (*Q:1*); m. Apr. 6, 1836, to Zipporah Trowbridge of Bombay, N. Y. (*Q:1*); b. Oct. 22, 1813,

at Shelburne Point, Vt. (*Q:1*); d. Aug. 13, 1888, at Parishville, N. Y. (*Q:1*); dau. of Rufus Trowbridge and Lydia Tracy (*Q:1*).

Samuel Kimball Flanders emigrated with his father, Moses[5] Flanders (No. 357), to Fort Covington, N. Y. in 1833. They settled on a farm and in 1842, Samuel purchased a farm of his own, on which he and his wife, Zipporah, lived until 1853. At the solicitation of his brother, David Flanders, he removed to Parishville, N. Y., where he bought a half interest in his brother David's factory for manufacturing hay rakes, cloth frames, broom and fork handles. At the time of his removal, there was no house to rent in Parishville, but the hotel, which belonged to George Parish, being without a tenant, he was induced to take it, and thus became landlord of the St. Regis Hotel. Two years later, in 1855, he purchased his brother's interest in the factory and carried on the business. During the year 1855, the factory was burned with all its contents, 40,000 rakes and much other property. He immediately set about erecting a new factory on the site of Clark's Butter Tub factory. In 1858, he purchased the water power above his factory and erected a custom saw mill. This he carried on for a few years, then began making eaves-spouts. At the time of the War of the Rebellion his two sons, Moses J. Flanders and Henry Jay Flanders, enlisted. Mr. Samuel K. Flanders, not wishing to be outdone in patriotism by his sons, left the business with his oldest son, Edwin H. Flanders, and enlisted, serving in the Sixth New York Heavy Artillery. At the close of the war, Mr. Flanders associated his sons, Edwin H., Moses J., Henry Jay and Charles P. Flanders, with him in business, bought the water power, and erected the present (1894) Saw-Mill and Eaves-Spout Factory.

Mrs. Zipporah (Trowbridge) Flanders lived on a farm in Shelburne, Vt. until 1833, when, her father having died, the family removed to Fort Covington, N. Y. Mr. and Mrs. Flanders were identified with the Methodist Episcopal Church in Parishville, N. Y. Their sons moved to Tennessee (*Q:1*).

Children (Flanders), all b. at Fort Covington, N. Y. (*Q:1*):

+2230 i. Edwin H.[7], b. Jan. 7, 1839.

+2231 ii. Henry Jay[7], b. Nov. 1841.

2232 iii. Moses J.[7], b. July 23, 1843; m. June 21, 1882, at Potsdam, N. Y., to Harriet S. Garlick (*Q:1*); b. Dec. 24, 1857, at Potsdam, N. Y. (*Q:1*). Resided in Albany, N. Y. in 1886 (*K:24*). At the commencement of the Civil War he enlisted in Co. D, Scott's 900 U. S. Vol. Cavalry, and served until the war was over (*Q:1*).

+2233 iv. Charles P.[7], b. Nov. 24, 1847.

947 Jacob[6] Flanders, b. Dec. 12, 1777, at South Hampton, N. H.; d. Apr. 19, 1856 (*G:10*); m. (1) Jan. 20, 1801, at Rowley, Mass., to Sarah Platts of Boxford, Mass. (*G:10*); b. June 2, 1776, at Boxford, Mass. (*G:10*); d. Sept. 1, 1838, bur. Berlin Corners, Vt. cem., ae

62y (*B:7*); dau. of John Platts and Sarah Hale (*G:10*); m. (2) June 7, 1839, at Boxford, Mass., to Martha Hale (*P:9*); d. 1857 (*K:22*). The History of the Merrimac Valley gives her date of death as Feb. 15, 1858, but the Probate records state that Daniel Bates was appointed administrator of the estate of Mrs. Martha Flanders, Apr. 30, 1857 (*K:22*).

Sept. 24, 1835, John[5] Flanders deeded his farm to his son, Jacob Flanders, on the condition that "said Jacob support and maintain the said John Flanders and his then wife, Sarah," and provide them with all things necessary for their comfort (*I:29*). The name of Jacob Flanders appears on the Roll of Honor for Berlin, 1814, on the list of those who went to Plattsburg (*G:6*).

Children (Flanders), all b. at Berlin, Vt. (*M:6*):

+2234 i. Alpheus[7], b. Jan. 6, 1802.

+2235 ii. John[7], b. Mch. 12, 1804.

2236 iii. Hannah[7], b. Aug. 19, 1806; d. May 2, 1848, bur. Berlin Corners cem., ae 41y (*B:7*). Never married (*G:10*).

+2237 iv. Royal[7], b. Sept. 23, 1808.

+2238 v. Jacob[7], b. Mch. 25, 1811.

2239 vi. Sarah[7], b. Oct. 20, 1813; m. Mch. 7, 1841, at Berlin, Vt., to Alanson C. Burke of Stowe, Vt. (*G:10*); b. Oct. 5, 1809 (*G:10*); son of Simeon Burke, Esq., and Lucy Petty (*G:10*).

+2240 vii. Elmira[7], b. Mch. 13, 1816.

2241 viii. Daughter[7] (twin), b. June 3, 1818 (*O:117*); died in infancy (*O:117*).

2242 ix. Daughter[7] (twin), b. June 3, 1818 (*O:117*); died in infancy (*O:117*).

949 ELIPHALET[6] FLANDERS, b. Mch. 24, 1782, at South Hampton, N. H.; d. Oct. 6, 1814, at Berlin, Vt. (*M:6*); m. (int. Apr. 13, 1807), at Newbury, Mass., to Betsey Bailey of West Newbury, Mass. (*P:40*); b. Apr. 25, 1783 (*E:9*); dau. of Enoch Bailey and Esther Sawyer (*E:9*).

Children (Flanders), all b. at Berlin, Vt. (*M:6*):

2243 i. Humphrey Hoyt[7], b. Aug. 10, 1807; d. estate adm. Dec. 12, 1831. He owned land in Worcester, Vt. (*K:22*).

2244 ii. Enoch Bayley[7], b. Jan. 26, 1812; m. Mch. 14, 1833, at Berlin, Vt., to Almira Bailey (*M:6*); b. Apr. 7, 1808, at Berlin, Vt. (*E:9*); dau. of Joshua Bailey and Sarah Chase (*E:9*). In 1858, Enoch B. and his wife, Almira Flanders, deeded land in Parishville, N. Y., to James McClure of Stockholm, N. Y., and in 1865, Enoch B. and Almira B. Flanders of Stockholm, N. Y. deeded land in Stockholm to Harry Smith of Stockholm (*I:27*). No further record.

2245 iii. Richard Stevens[7], b. May 30, 1814. In 1835, Richard Stevens Flanders gave a quit claim deed to his right in

the land in Berlin, formerly owned by his father, Eliphalet Flanders (*I:29*). He evidently went to Stockholm, N. Y. at some time subsequent to this, as the next deed found in his name, is under date of June 8, 1869, when he sold his holdings in Stockholm (*I:27*). No further record.

950 Stephen Bayley[6] Flanders, b. Dec. 6, 1786, at South Hampton, N. H.; d. prior to Nov. 13, 1818 (*K:22*); m. Lydia (——) Akely (*K:22*). In his will, Stephen B. Flanders left all his estate to his wife, Lydia Flanders. To his daughter, Philura Flanders, a note for $100, which he held against his father, John Flanders. George Akely, son of his wife "by a former husband," also received a bequest. The will was dated Sept. 17, 1818; probated Nov. 13, 1818. Stephen B. Flanders was then a resident of Stowe, Vt. (*K:22*).

Child (Flanders):

2246 i. Philura[7] (*K:22*); m. Jan. 20, 1836, at Stowe, Vt. to Orrin Scribner (*M:5*).

959 Capt. Nathaniel[6] Flanders, b. Sept. 4, 1777, birth recorded at Warner, N. H.; d. Dec. 19, 1865, at Warner, bur. Warner cem., ae 88y, 3m, 15d (*B:90*); m. Mch. 7, 1799, at Warner, N. H., by Rev. William Kelly of Warner, to Mary Heath (*M:5*); b. Aug. 23, 1780, at Warner, N. H. (*R:446*); d. Jan. 13, 1855, at Warner, bur. Warner cem., ae 74y, 5m (*B:90*); dau. of Dea. Nehemiah Heath and Abiah F. —— (*O:105*).

The will of Nathaniel Flanders of Warner, Gentleman, was dated Sept. 14, 1864; probated the 4th Tuesday in Jan. 1866. He bequeathed all of his real estate to his daughter, Hannah, wife of Chauncy M. Keazer; the children of his son, Nathaniel, were to receive $50 each, as their father had died prior to the date of the will; the children of his daughter, Abiah G. Colby, were to receive $50 each; the same amount was left to his sons, John and Nehemiah Flanders; his grandson, David G. Flanders, and his granddaughter, Marcia A. Stevens, were also to receive $50 each. Chauncy Keazer was appointed executor (*K:7*).

Nathaniel Flanders came to Warner, N. H., with his parents in 1781 (*Q:1*)

Children (Flanders), all b. at Warner, N. H. (*R:446; O:105*):

2247 i. Abiah Gile[7], b. Oct. 27, 1808; d. Feb. 6, 1842, at Warner, N. H. (*R:446*); m. Sept. 1, 1825, at Bradford, N. H., to Nathan Colby of Warner (*O:18*).

+2248 ii. Nathaniel[7], b. Oct. 20, 1804.

2249 iii. Mary Heath[7], b. Dec. 4, 1806; d. Aug. 3, 1835, at Warner, N. H., bur. Warner, N. H. cem., ae 28y (*B:90*). Unmarried.

2250 iv. Zebulon[7], b. Dec. 17, 1808; d. Dec. 9, 1837, at Warner, N. H., bur. Warner cem., ae 29y (*O:90*).

+2251 v. John[7], b. Nov. 30, 1810.

2251a vi. Anna[7], b. Mch. 13, 1812 (*M:5*); d. Apr. 8, 1812, at Warner, N. H., ae 26d (*M:5*).

+2252 vii. Nehemiah H.[7], b. Mch. 21, 1813.

2253 viii. Gilman[7], b. Apr. 1, 1815; d. July 13, 1842 (*R:446*). m. Nancy Ashton (*Q:2*).

+2254 ix. Lydia K.[7], b. May 31, 1818.

2255 x. Hannah[7], b. July 28, 1820; d. Nov. 11, 1895, bur. Pine Grove cem., Warner, ae 75y, 3m, 13d (*B:90*); m. Feb. 14, 1844, to Chauncey M. Keyser of Alexandria, N. H. (*Q:2*); b. Oct. 26, 1821 (*B:90*); d. June 17, 1909, bur. Pine Grove cem., Warner, ae 80y, 7m, 22d (*B:90*). No issue (*Q:2*).

2256 xi. Marcia A.[7], b. Apr. 23, 1824; d. Mch. 27, 1847, at Warner, bur. Warner cem., ae 23y (*B:90*).

960 EZEKIEL[6] FLANDERS, b. Sept. 15, 1779, birth recorded at Warner, N. H., but probably born elsewhere; d. June 28, 1857, at Warner, N. H., bur. Warner cem., ae 78y, 9m, 15d (*B:90*); m. Dec. 9, 1802, at Warner, N. H., by Rev. William Kelly, to Gartrew (or Gertrude) Heath (*O:105*); b. Jan. 29, 1778, at Warner, N. H. (*Q:2*); d. May 13, 1851, at Stewartstown Hollow, N. H., bur. South Hill cem., Stewartstown, ae 73y (*B:81*).

Children (Flanders), all b. at Warner, N. H.:

+2257 i. Nehemiah Heath[7], b. Oct. 31, 1803 (*R:512*).

2258 ii. Hannah F.[7], b. 1805 (*B:90*); d. Aug. 31, 1812, bur. Warner cem., ae 7y (*B:90*).

+2259 iii. Abiah Gile[7], b. Nov. 5, 1806 (*M:5*).

+2260 iv. Sarah J.[7], b. July 28, 1808 (*Q:2*).

2261 v. Susanna H.[7], b. Sept. 29, 1809; d. July 17, 1890, at Stewartstown, N. H., bur. South Hill cem., Stewartstown Hollow, ae 80y, 9 m, 18d (*B:81*); m. Dec. 22, 1833, at Warner, N. H., to James Albert Morrill (*O:105*); b. May 1, 1809 (*B:81*); d. Aug. 17, 1887, at Stewartstown, N. H., bur. South Hill cem., Stewartstown Hollow, ae 78y, 3m, 16d (*B:81*). No issue (*J:25*).

+2262 vi. Gertrude H.[7], b. Nov. 14, 1811 (*Q:2*).

+2263 vii. David Heath[7], b. Nov. 2, 1814 (*Q:2*).

+2264 viii. Joseph C.[7], b. Mch. 12, 1823 (*Q:2*).

+2265 ix. Melissa[7], b. Nov. 30, 1825 (*Q:2*).

961 ZEBULON[6] FLANDERS, b. May 24, 1782, at Warner, N. H.; d. Aug. 25, 1849, ae 67y, bur. at Baldwinsville, Pittsburg, N. H., later moved to Canaan, Vt. Village cem. (*J:42*); m. Abigail Ring (*Q:2*); b. Dec. 12, 1788 (*B:15*); d. Dec. 30, 1856, at Hereford, P. Q. (*R:1114*), bur. at Baldwinsville, Pittsburg, N. H., later removed to

Canaan, Vt. Village cem., age on tombstone, 68y, 18d (*B:15*); dau. of Lt. William Ring and Abigail —— (*Q:2*).

Oct. 15, 1814, Zebulon Flanders owned land in Plainfield, N. H., and in 1818, he sold land in Plainfield (*I:4*). It is probable that he moved to Lower Canada soon after this, as in the following account of the Indian Stream Republic by Grant Showerman (*G:19*), it is stated that Zebulon Flanders arrived at Indian Stream in the year 1819.

It is stated in Ferguson's History of Coos County (*G:16*) that James T. Boynton and Zebulon Flanders of Warner, N. H., arrived in Indian Stream in 1819. The territory of Indian Stream, formerly the stronghold of the St. Francis Indians, for a long time was known only by a few hunters and explorers. In 1796 three men from New Hampshire purchased this land from King Philip of the St. Francis Indians. These men, acting as the original proprietors, resold large portions of their purchase with "proprietors' rights." As the new proprietors in turn sold to others, the land became divided into smaller lots, and some of the lesser land-holders began to make permanent settlements in the region. In 1820, a year after the arrival of Zebulon Flanders, some forty families had come to live in the Indian Stream country. By 1824 the number of families had increased to fifty-eight, and the population stood at about two hundred and eighty-five heads.

Although attempts had been made by both the United States and Canada to establish the international boundary shortly after the close of the Revolution, a considerable portion of the Indian Stream territory remained in a state of disputed ownership. This area embraced most of the present town of Pittsburg, N. H., which was incorporated in 1840,—two years before the international boundary was finally established by the Ashburton treaty of 1842. During the period from 1824 to 1840, the settlement at Indian Stream was the scene of a rather unique and amusing episode in American history. Of course the situation was anything but amusing to the early settlers, who had come there from the comparative luxury of the established New Hampshire towns to the south, and who had expended their energy and meagre resources to bring into being a new community. Nor is it difficult to see why the humor of the situation should escape these pioneers when, just as their community was beginning to afford a means of livelihood to the industrious, the New Hampshire legislature (in 1824) notified the settlers of Indian Stream that their land was confiscate, since it lay to the north of the 45th degree of latitude, and being thus situated, had previously been constituted, in the state of New Hampshire, as public domain. Their righteous indignation finally resulted in the allotment by the State of two hundred acres to such of the settlers as had cleared and improved the land they then occupied. The proprietors, whose land holdings were extensive, derived little comfort from the State's charitable grant of two hundred acres, and on this account, no doubt, they favored Canadian ownership of Indian Stream territory, when a few years later the question of the boundary line,—the second blow to fall upon the early settlers,—became critical. Hitherto, New Hampshire, and so the United States, had quietly accepted its right to exercise judicial authority over the territory of Indian Stream. But after the King of the Netherlands had recognized the British claim in the boundary dispute, Canada became active in asserting its authority over this same region. It is supposed that Military duty was exacted

from the settlers by Canada. For the next ten or twelve years, the Indian Stream settlement was in a perpetual state of uncertainty. At one time, New Hampshire appears to have regarded the settlement as part of Canada, for it levied custom duties on the goods of the settlers. It was in this period, when no one knew whether he was an American citizen, or a Canadian subject, that a New Hampshire man, called Luther Parker, organized his diminutive and precarious Indian Stream Republic. This remarkable Republic withstood the dual impositions of the United States and Canada for four uneasy years, from 1832 to 1836, and finally collapsed in the brief but bitter international conflict known as the war of the Indian Stream Republic. A very interesting account of this Republic, the efforts of Luther Parker, and the ensuing war, in which Zebulon Flanders participated, is given by Grant Showerman in his book: THE INDIAN STREAM REPUBLIC AND LUTHER PARKER (*G:19*).

The ambiguity of the location of the boundary between the United States and Canada, as set forth in the Paris Treaty of 1793 (the peace treaty between the United States and Great Britain at the close of the Revolution), was finally cleared up by the Ashburton Treaty of 1842, and the Indian Stream settlement incorporated as Pittsburg in 1840, formally became a part of New Hampshire. During the uncomfortable years of the Republic, and the final episode of the border war, Zebulon Flanders resided at Hereford, Lower Canada, just across the line from the Indian Stream settlement.

In the "Gazetteer" of Caledonia and Essex Counties, Vt., it is stated that, Silas R. Flanders, son of Zebulon Flanders, came with his father to Pittsburg, N. H., when a youth. The Indian Stream War caused them to migrate to Hereford, Canada, as they feared the loss of property if they remained in the disputed territory. Here they resided for some years (*G:72*). His homestead in Hereford is described in a land deed of Jan. 24, 1834, as standing on the south side of the road leading to Ebenezer Fletcher's.

During the regime of the Indian Stream Republic, two factions were developed, one pro-Canadian, the other pro-New Hampshire. From this circumstance, Luther Parker's effort to consolidate the inhabitants into a self-governing unit, until international arbitration could define the boundary, was much hampered and thwarted. The inhabitants were, as Showerman says (*G:19*), men of good character and serious purpose, for the most part, and men of no mean degree of ability; they could not refrain, however, from siding either with New Hampshire or Canadian authorities, when these officers undertook to execute what they believed to be their rightful powers over the community. This led, of course, to internal unrest and disagreement, which resulted in many amusing incidents, whereby they alternately arrested each other under warrant of the King, or of the State of New Hampshire, and alternately were liberated by the efforts of others of their own party,—to the great discomfiture of the respective officers of the law.

The ire engendered by these frequent arrests finally broke forth in the border line scrimmage, known as the War of the Indian Stream Republic. Among the many depositions taken after the conflict had subsided, those who are interested will find a variety of humorous anecdotes. Some of these depositions describe the part taken by Zebulon Flanders and his son, Silas Read Flanders, in the border war, of which the following excerpt is an example:

"On the 22nd of October, 1835, Richard I. Blanchard, who was one of the 'New Hampshire boys' or pro U. S. faction, was taken from his

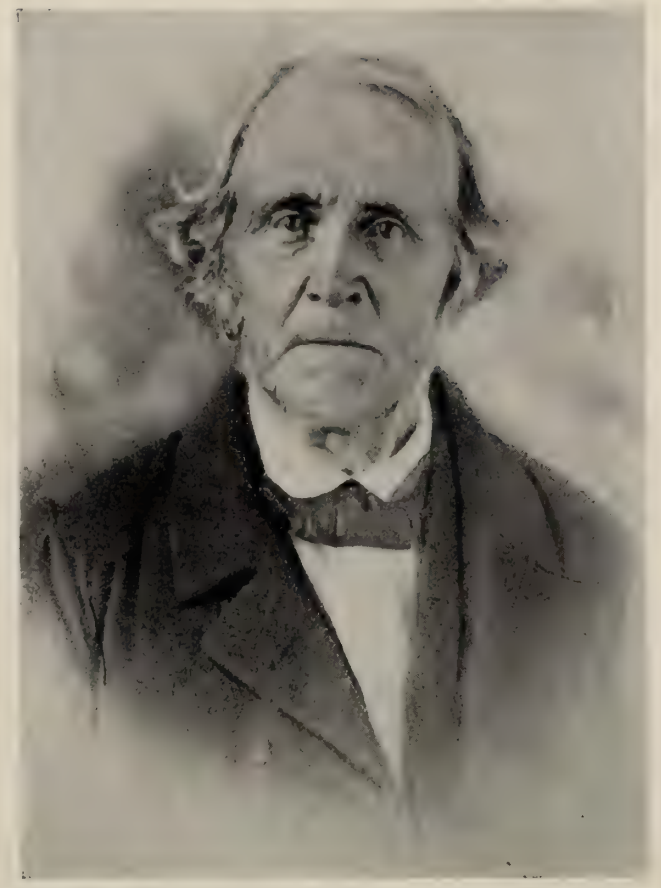

Benjamin French Flanders

Mercy (Hall) Flanders

STON
BLIC
LIBRARY

house by Zebulon Flanders, Zaccheus Clough, and John H. Tyler, and was taken into Canada. This episode was the nucleus of the Indian Stream War. The deposition of John Harriman of Aug. 8, 1836, states that he 'had conversation with one Flanders, the son of Zebulon Flanders of Hereford, Lower Canada.' He continues, 'He is a young man of about 18 or 20 years of age' (Silas R.) 'and appeared to be a fair, candid young man.' Richard I. Blanchard deposed that, 'Zebulon Flanders, Zaccheus Clough, and John H. Tyler, came to my house, armed with one musket between them, and told me they had a warrant against me. I asked them by what authority. They answered, the King's. I asked said Clough, who appeared to be the chief man of the party, if he would read said warrant to me, and he replied yes, and attempted to read it, but was unable to do so, and I asked him to let me have it, and he did hand it to me, but before I had read it, said Flanders took it from me, and the party started with me, and were occasionally joined by others, so that by the time I was rescued, the party having custody of me amounted to twelve or fifteen. When I was within about a mile of the house of Alexander Rea, to which place I understood they were conveying me, we were met by a party of about eight men from New Hampshire, on horseback, all or most of them armed, and they demanded my release from the party having custody over me, which was refused, but after some further talk, the party from New Hampshire resolutely demanding my release, I was at length released, without any force being used on either side, and I went with the party to the store of Parmelee & Joy in Canaan, Vt.' " (*G:19*).

Children (Flanders):

2266 i. Abigail[7], b. Feb. 18, 1810, at Warner, N. H. (*Q:2*); died young (*J:5*).

+2267 ii. Henry Zebulon[7], b. June 18, 1813, at Plainfield, N. H. (*M:6*).

2268 iii. Hannah F.[7], b. Aug. 16, 1815, at Plainfield, N. H. (*Q:2*); m. Zebulon Rowell (*J:25*). Many children (*J:25*).

+2269 iv. Silas Read[7], b. Mch. 7, 1818, at Plainfield, N. H. (*R:1114*).

+2270 v. Lucy L.[7], b. Sept. 25, 1820, at Indian Stream (now Pittsburg, N. H.) (*Q:2*).

+2271 vi. Olive[7], b. Nov. 30, 1823, at Indian Stream (now Pittsburg, N. H.) (*Q:2*).

2272 vii. Mary E.[7], b. Mch. 31, 1826, at Indian Stream or Hereford, L. C. (*Q:2*); m. Jan. 23, 1857, to William M. Blodgett (*Q:2*); resided at Hereford, L. C. (*Q:2*).

2273 viii. Ellen G.[7], b. Mch. 4, 1830, at Hereford, L. C. (*Q:2*).

+2274 ix. Martha A.[7], b. Mch. 5, 1832, at Hereford, L. C. (*Q:1*).

962 Benjamin French[6] Flanders, b. Apr. 24, 1784, at Warner, N. H.; d. Dec. 7, 1865, at Warner, N. H., ae 84y (*R:781*); m. Aug. 16, 1804, at Warner, N. H., by Rev. William Kelly of Warner, to Mercy M. Hall (*M:5*); b. Mch. 7, 1787, at Warner, N. H. (*R:781*); d. Nov. 6, 1857, at Warner, N. H. (*R:781*); dau. of Capt. John Hall and Hannah Foster (*R:781*). These records were taken from Zebulon[5] Flanders' bible.

Children (Flanders), all b. at Warner, N. H. (*R:781*):

2275 i. Daughter[7], b. Dec. 5, 1804; d. Dec. 9, 1804, at Warner, N. H., ae 4d (*M:5*).

+2276 ii. Benjamin French[7], b. Feb. 3, 1806.

+2277 iii. John Hall[7], b. Mch. 17, 1808.

+2278 iv. Lucinda P.[7], b. May 25, 1810.

+2279 v. Moody W.[7], b. Jan. 22, 1813.

+2280 vi. Hannah French[7], b. Mch. 1, 1815.

2281 vii. Susan E. H.[7], b. Apr. 2, 1817; d. Nov. 30, 1823, at Warner, N. H. (*R:781*).

2282 viii. Nicholas H.[7], b. Aug. 15, 1819; d. Dec. 27, 1819, at Warner, N. H., ae 4m, 12d (*M:5; R:781*).

2283 ix. Lurena S.[7], b. Jan. 7, 1821; d. in infancy (*Q:2*).

2284 x. Lurena S.[7], b. Oct. 10, 1823 (*Q:2*); d. Sept. 1893 (*R:781*); m. July 12, 1846, at Woburn, Mass., to William Harrison Davis (*P:58; Q:1*); no issue (*Q:1*).

+2285 xi. Susan E. H.[7], b. Oct. 16, 1826.

+2286 xii. Mercy Matilda[7], b. May 31, 1829 (See Susan E. H. No. 2285).

Dr. John Hall, father of Mercy M. Hall, wife of Benjamin French Flanders, was a Revolutionary Soldier. He served as Surgeon's mate, and later as Surgeon under Surgeon Gen. Treat. Dr. Hall fought at the Battle of Bunker Hill and was wounded there by a musket ball in the right leg (*R:781*).

963 LEVI[6] FLANDERS, b. Jan. 18, 1787, at Warner, N. H.; d. June 11, 1841, at Warner, N. H., ae 54y (*B:90*); m. Sept. 8, 1808; at Henniker, N. H., by Rev. Moses Sawyer, to Vashti Hall (*M:5*); b. 1789 at Warner, N. H. (*B:90*); d. Nov. 20, 1847, at Warner, N. H., ae 58y (*B:90*); dau. of Dr. John Hall and Hannah Foster (*Q:1*).

The will of Levi Flanders was dated May 2, 1841; probated 4th Tuesday in June, 1841. Various bequests were made to his wife, Vashti Flanders; his son Cyrus W. Flanders, was given the homestead farm; son Daniel Flanders, $5; son Levi Flanders, $50; dau. Vashti Waldron, $50; dau. Florenda Bickford, $60; dau. Adeline Flanders, $100; dau. Susan Flanders, $100; dau. Julian, $100; dau. Liva Jane, $100; to sons Timothy, Levi, and Cyrus Flanders, the residue of the estate to be equally divided among them. The legacies to their sisters to be paid when they reached the age of 21 years, or were married; legacies to Levi, Vashti, and Florenda, to be paid within three years after the decease of their father (*K:7*).

The legacies were paid to Vashti Waldron, wife of Abel Waldron, Apr. 29, 1844; to Adeline Witherell, wife of Theodore Witherell, Oct. 14, 1843; to Levi Flanders, Jr., Jan. 8, 1844; to Florenda Bickford, wife of Francis P. Bickford, Jan. 8, 1844; to Daniel Flanders, Dec. 23, 1842; Cyrus W. Flanders was appointed executor, but the widow Vashti Flanders petitioned that Levi Flanders, Jr., might be

appointed in his place, as Cyrus W. was under age at the time of his father's death. May 30, 1842, Cyrus W. Flanders was given the administration of the estate, he being then of age (*K:7*).

Children (Flanders), all b. at Warner, N. H. (*O:105; B:90*):

2287 i. Son[7], b. Mch. 31, 1809; d. Apr. 1, 1809, at Warner, bur. Warner cem. (*B:90*).

+2288 ii. Timothy[7], b. Feb. 4, 1810.

+2289 iii. Daniel[7], b. Oct. 24, 1812.

+2290 iv. Levi[7], b. Jan. 7, 1814.

2291 v. Vashti[7], b. Aug. 7, 1815; m. Jan. 10, 1835, to Abel B. Waldron (*Q:2; K:7*).

2292 vi. George W.[7], b. Apr. 1817; d. Aug. 5, 1817, bur. Warner cem., ae 4m (*B:90*).

2293 vii. Florenda[7], b. Sept. 8, 1818; m. Nov. 12, 1840, to Francis P. Bickford (*Q:1; K:7*).

+2294 viii. Cyrus Watson[7], b. Apr. 2, 1821.

2295 ix. Adeline[7], b. Mch. 31, 1823; m. Dec. 22, 1842, at Warner, N. H., to Theodore Witherill of Warner (*O:105; K:7*).

2296 x. Susan H.[7], b. Dec. 17, 1824.

2297 xi. Warren[7], b. Dec. 12, 1826; d. Dec. 23, 1826, bur. Warner cem., ae 11d (*B:90*).

2298 xii. Andrew J.[7], b. Dec. 21, 1827; d. Feb. 9, 1828, bur. Warner cem., ae 1m, 29d (*B:90*).

2299 xiii. Julian[7] (Julia Ann ?), b. Jan. 11, 1830; m. Ambrose Stowell (*Q:2*).

2300 xiv. Liva Jane[7], b. Dec. 7, 1832; m. Oliver Harvey Williams (*Q:2*).

965 Timothy[6] Flanders, b. Nov. 8, 1791, at Warner, N. H.; d. 1839, committed suicide at North Village, Warner, N. H., bur. Warner cem. (*H:46; B:90*); m. Feb. 25, 1813, at Warner, N. H., by Timothy Flanders, Sr., J. P. (No. 710), to Rhoda Osgood (*O:105*); b. June 1, 1797, at Warner, N. H. (*E:108*); d. Mch. 26, 1877, at Warner, bur. Warner cem., ae 80y (*B:90*); dau. of Jacob Osgood and Miriam Stevens (*E:108*).

Feb. 6, 1816, Timothy Flanders, Jr., of Warner, clothier, granted his land in Warner to Zebulon Flanders, and doubtless joined his brother Zebulon at Plainfield, N. H., for on May 25, 1817, Timothy Flanders, Jr., of Plainfield, clothier, granted land in Plainfield to Thomas Johnson, and, again, Sept. 18, 1817, Timothy Flanders of Plainfield, clothier, granted more land in Plainfield (*I:4*).

Children (Flanders), all b. or recorded at Warner, N. H. (*O:105*):

+2301 i. Almira Ames[7], b. Aug. 12, 1813.

2302 ii. Rhoda[7], b. June 26, 1815; d. Mch. 26, 1887 (*Q:1*); m. Carlos De Onis Clark (*Q:1*); b. Nov. 12, 1821, at Sanbornton, N. H. (*Q:1*); d. Jan. 3, 1861, at Tilton, N. H., ae 39y, 2m (*Q:1*). No issue (*Q:1*).

2303 iii. George Washington[7], b. Sept. 26, 1817; went to sea and did not return (*Q:1*).

2304 iv. Harvey[7], b. Jan. 20, 1821 (*B:90*); d. July 4, 1822, bur. Warner cem., ae 1y, 5m, 14d (*B:90*).

2305 v. Josiah[7], b. June 10, 1822 (*Q:1*); d. in infancy (*Q:1*).

+2306 vi. Josiah Haines[7], b. Jan. 26, 1825.

+2307 vii. Hannah Brown[7], b. Feb. 25, 1827.

+2308 viii. Noah Osgood[7], b. Sept. 1, 1834.

2309 ix. Livonia L.[7], b. Sept. 11, 1837; m. (1) Dec. 28, 1855, to Charles N. Heath (*Q:1*); b. Aug. 2, 1834 (*Q:1*); m. (2) Sept. 23, 1869, to Charles W. Smith of Contoocook, N. H. (*Q:1*); b. May 15, 1834 (*Q:1*). No issue (*Q:1*).

966 HANNAH[6] FLANDERS, b. Mch. 28, 1794, at Warner, N. H.; d. Apr. 10, 1866 (*Q:1*); m. June 18, 1812, at Warner, N. H., to Benjamin Evans Harriman (*O:105*); b. Jan. 14, 1791, at Warner, N. H. (*H:46*); d. Oct. 23, 1856, at Warner, N. H., bur. Pine Grove cem., Warner, ae 65y, 6m (*B:90; G:18*); son of Asa Harriman and Sarah Evans (*G:18*).

Children (Harriman), all b. at Warner, N. H.:

2310 i. Henry Harrison[7], b. July 13, 1813 (*O:105*); d. May 1878, at Warner, ae 65y (*H:46*); m. Mary Foster (*Q:1*). Children: Chastina and Carrie Bell (*Q:1*).

2311 ii. Benjamin F.[7], b. Apr. 7, 1815 (*O:105*); m. Aug. 10, 1837, to Mary Ann Aiken (*Q:1*). Children: Sylvanus, Augustus, Henrietta (*Q:1*).

2312 iii. Walter[7], b. Apr. 8, 1817 (*O:105*); d. July 25, 1884, bur. Pine Grove cem., Warner (*R:781*); m. (1) Sept. 6, 1843, to Apphia K. Hoyt of Warner (*Q:1*); m. (2) in 1845, to Almira Andrews (*R:781*). Children: Georgiana, Walter Benjamin E. (*R:781*). "Walter Harriman was a natural scholar, learning with great readiness, but a diligent student. He studied much at home by dim candlelight. When 17 years old he attended Hopkinton Academy for a term of 12 weeks; in 1835, he attended school at Bartlett's Hall, Henniker, N. H., for the same length of time; a few weeks in the fall of 1836, at Elliott's Hall, Henniker ended his school days. His father offered to help him through college, but, being one of eight brothers he declined to accept the favor. Study did not end with school attendance, however, for he became an earnest student of theology, law, history and other departments of literature. In the winter of 1834-5, he taught school in Warner, and in 1836-7, in Braintree, Mass. In 1839, he taught in an Academy in Westfield, N. J. At the age of 23, Walter Harriman commenced preaching in his native town, as a Universalist. In 1841, he went to Harvard, Mass., where he preached for four years. He was regularly ordained in 1841 at Shirley, Mass., and in 1845, he accepted an invitation to return to his home town and preside over the Universalist Society there. Gradually he came to take a more active interest in politics, and at the age

of 34, formally withdrew from the pulpit. In June 1849, Mr. Harriman took his seat in the legislature, as a representative from Warner, where he served a number of years. In June 1853, he was elected by the legislature, state treasurer. In 1856, he was appointed by President Pierce on a board of Commissioners to classify and appraise Indian lands in Kansas Territory. He completed his service on the commission in the autumn of that year, and then took the opportunity to engage somewhat in the national campaign of that year, which resulted in the election of James Buchanan to the presidency. Mr. Harriman's most notable efforts on the stump were in Michigan, where he travelled with Gen. Lewis Cass. In 1861, he became editor and one of the proprietors of the Manchester, N. H. "Weekly Union," and was a leader and spokesman of the "War Democrats." In 1862, Walter Harriman was made Col. of the Eleventh Reg. of N. H. Vols., and they left Concord for the south, Sept. 11, 1862. The first battle in which his regiment was in action was that of Fredericksburg in Dec. 1862. After months of war and bloodshed, this regiment under their Colonel was at the front in the Battle of the Wilderness, May 6, 1864, and finally at Petersburg, when Col. Harriman led a brigade of nine regiments into the city, as the Confederate Army were abandoning it to the assailing force. The Colonel was breveted Brig. Gen. of U. S. Vols. in 1865. After the close of the War, Gen. Harriman, was elected to the N. H. legislature, then made Secretary of State, and was later elected and re-elected Gov. of New Hampshire in which office he gave the commonwealth an able and honorable administration. Other offices came to him, and then he travelled abroad, writing a book, entitled, "In the Orient," upon his return. He also wrote the town history of Warner, N. H. He died at the age of 67 years, and was laid to rest in Pine Grove Cemetery in his native town. As a writer has said of him,—"There lies the true, self-ennobled man, gifted and gallant, wise and patriotic, eloquent and honored, Son of the Granite State, who acted well his part in all relations, public and private, and whose life and character the mother shall count among her jewels." Extracts from the life of Walter Harriman, by Amos Hadley (*R:781*).

2313 iv. David C.[7], b. Aug. 23, 1820 (*O:105*) (See Susan E. H. Flanders, No. 2285).

2314 v. Elhanan[7], b. 1823 (*H:46*); d. June 1851, at Piermont, N. H., ae 28y (*H:46*); m. Martha Pilsbury (*Q:1*).

2315 vi. Augustine W.[7], b. Mch. 15, 1825 (*O:105*); m. (1) —— Gilman (*Q:1*); m. (2) Martha (Pilsbury) Harriman, wid. of his brother, Elhanan (*Q:1*).

2316 vii. Leonidas[7], b. Feb. 2, 1827 (*O:105*); m. Martha Jane George (*Q:1*). Children: Virginius, and Leonard (*Q:1*).

2317 viii. Helen Solena[7], b. May 1, 1831 (*R:924*); d. Aug. 13, 1896

(*R:924*); m. June 6, 1850, to Cyrus Pettee Savory (*R:924*). Children: George W., Josephine, Walter H. (*R:924*).

2318 ix. Hannah[7], m. David Morse (*Q:1*).

2319 x. Frank P.[7], b. Feb. 23, 1835 (*O:105*); m. Mary E. Davis (*Q:1*).

967 JONATHAN[6] FLANDERS, b. Jan. 7, 1798, at Warner, N. H.; d. Aug. 24, 1877, at Bradford, N. H., bur. Bradford cem., ae 79y, 6m, 17d (*B:9*); m. (1) Jan. 7, 1816, at Amesbury, Mass., to Sarah Lowell (*R:782*); b. June 16, 1797, at Amesbury, Mass. (*R:782*); d. Mch. 6, 1858, at Bradford, N. H., bur. Bradford cem., ae 60y (*B:9*); dau. of Capt. Barnard Lowell and Sarah Merrill (*E:103*); m. (2) Oct. 20, 1859, at Bradford, N. H., by Rev. John Gillingham of Bradford, to Rhoda (White) Dustin of Nashua, N. H. (*M:5*); b. 1806, at Antrim, N. H. (*M:5*); d. at Hillsboro, N. H. (*R:782*); dau. of Henry White and Elizabeth —— (*M:5*).

Jonathan Flanders moved from Warner, N. H. to Claremont, N. H. between 1834 and 1836. In July 1839, he sold his land in Claremont, near Unity, N. H., and Oct. 9, 1843, Jonathan Flanders of Nashua, sold land in Unity to Charles B. Flanders of Manchester, N. H. (*I:14*).

Children (Flanders) (*R:782*):

2320 i. Elvira Angeline[7], b. June 28, 1817, at Warner, N. H.; d. Aug. 10, 1913, at Manchester, N. H. (*R:782*); m. Mch. 10, 1863, to Charles Chase of Manchester (*Q:2*); b. Sept. 13, 1814, at Dunbarton, N. H. (*Q:1*); resided at Manchester, N. H. (*Q:1*). No issue (*Q:1*).

2321 ii. Martha Washington[7], b. Nov. 3, 1818, at Warner, N. H.; d. Jan. 28, 1849, at Lowell, Mass. (*R:782*); m. June 3, 1847, at Lowell, Mass., to George Fogg of Claremont, N. H. (*B:34*); b. 1827 (*P:34*); son of Ebenezer Fogg and Deborah —— (*P:34*).

+2322 iii. Charles Barnard[7], b. Jan. 24, 1820, at Warner, N. H.

2323 iv. Ezekiel[7], b. Dec. 21, 1821, at Warner, N. H.; d. Sept. 1, 1836, at Claremont, N. H., bur. Claremont Village cem., ae 14y, 8m (*B:19*).

2324 v. Sarah Ann[7], b. June 2, 1823, at Warner, N. H.; d. Jan. 27, 1865 (*R:782*); m. Benjamin Osgood (*Q:2*).

+2325 vi. Emoline[7], b. Feb. 23, 1826 at Warner, N. H.

+2326 vii. Frances Tilton[7], b. Aug. 25, 1827, at Warner, N. H.

2327 viii. Henrietta Merrill[7], b. Sept. 9, 1829, at Warner, N. H.; d. Oct. 27, 1865, at Manchester, N. H. (*R:782*); m. Joseph W. Cheney of Boston, Mass. (*Q:2*).

2328 ix. Maria Webster[7], b. Apr. 15, 1831, at Warner, N. H.; d. Nov. 15, 1858, at Galveston, Texas (*R:782*); m. Jan. 1, 1851, to George W. Tenney of Lowell, Mass. (*E:117*); b. Sept. 22, 1829 (*E:117*); d. June 18, 1876, at Galveston, Texas (*E:117*); son of Samuel Stillman Tenney and Hannah Dow (*E:117*). No issue (*Q:2*).

2329 x. Harriet Augusta[7], b. Feb. 9, 1833, at Warner, N. H.; d. Dec. 25, 1912, at Tilton, N. H. (*R:782*); m. Alfred J. Johnson of Waltham, Mass. (*Q:2*).

2330 xi. Mary Jane[7], b. Aug. 12, 1834, at Warner, N. H.; d. Jan. 14, 1837, at Bradford, N. H. (*R:782*); unmarried (*Q:2*);

2331 xii. John Langdon[7], b. Feb. 25, 1836, at Claremont, N. H.; d. Sept. 18, 1855, at Claremont, N. H. (*R:782*).

2332 xiii. Laura Amanda[7], b. Feb. 15, 1838, at Claremont, N. H.; d. Dec. 25, 1842, at Claremont, N. H. (*R:782*).

+2333 xiv. Wellington Ezekiel[7], b. July 4, 1840, at Claremont, N. H.

968 GEORGE WASHINGTON[6] FLANDERS, b. Feb. 23, 1800, at Warner, N. H.; d. Mch. 14, 1832, at Warner, N. H., bur. Warner cem., ae 32y (*B:90*); m. July 11, 1819, at Warner, N. H., by Rev. John Woods, to Mary Tewksbury Sargent (*O:105*); b. Nov. 2, 1799, at Warner, N. H. (*E:157*); d. Feb. 9, 1846, at Warner, N. H., bur. Warner cem., ae 46y (*B:90*); dau. of Simeon Sargent and Nancy Foot (*E:157*).

In the Warner town records the name of George Washington Flanders' wife is given as Mary Sargent, but the inscription on the tombstone reads: "Mary Tewksbury, wife of George W. Flanders." In the administration of his estate, she is called Mary T. Flanders, widow.

Apr. 24, 1832, Mary T. Flanders, widow of George W. Flanders, late of Warner, deceased, Aaron Sargent, and Nathan S. Colby were all placed under bond for the administration of the estate of George W. Flanders, late deceased (*K:7*). Claims were made against the estate, June 26, 1833; to boarding and clothing Mahala, Alfred, and Ellen Flanders, children of George W. Flanders, from Mch. 21, 1832 to June 26, 1833 (*K:7*).

Children (Flanders), all b. at Warner, N. H. (*O:105; B:90*):

+2334 i. Hazen Elliott[7], b. Feb. 9, 1820.

2335 ii. Aaron Sargent[7], b. Nov. 20, 1822; m. (1) Nov. 11, 1847, at Lowell, Mass., to Jane Currier of Lowell (*P:34*); b. 1829 (*P:34*); dau. of David Currier and Eliza —— (*P:34*); m. (2) Aug. 29, 1866, at Augusta, Me., to Adelia M. Johnson of Lawrence, Mass. (*M:4*).

2336 iii. Marcellus Morrill[7], b. Feb. 23, 1825; d. June 13, 1849, at Warner, N. H., bur. Warner cem., ae 24y (*B:90*); m. Dec. 29, 1846, at Warner, N. H., to Rachel R. Clement of Warner (*M:5; O:105*).

+2337 iv. Alfred Hugen[7], b. Apr. 27, 1827.

2338 v. Mahala Cordelia[7], b. May 4, 1829; d. Dec. 2, 1847, bur. Waterloo, N. H. cem., ae 18y (*B:90*); m. Aug. 27, 1846, at Warner, N. H., to Dolphus S. Bean (*O:105*); b. 1825 (*B:90*); d. Oct. 10, 1908, bur. Waterloo, N. H. cem., ae. 83y (*B:90*).

2339 vi. Ellen Maria[7], b. 1831; d. Sept. 16, 1848, at Warner, N. H., bur. Warner cem., ae 17y (*B:90*).

970 ASA[6] FLANDERS, b. Nov. 17, 1787, at Warner, N. H.; d. Mch. 23, 1817, at Wilmot, N. H. (*R:439*); m. June 25, 1812, at Warner, N. H., by Rev. William Kelly of Warner, to Hannah Pattee (*O:105*); b. May 28, 1792, at Warner, N. H. (*R:439*); d. Apr. 9, 1877, at Cambridge, Mass. (*R:439*).

Children (Flanders), all b. at Warner, N. H. (*R:439*):

+2340 i. Lucy Buzzell[7], b. Nov. 3, 1812.
+2341 ii. Moses Gould[7], b. June 25, 1814.
+2342 iii. Laura Bartlett[7], b. Mch. 30, 1816.

972 MOSES[6] FLANDERS, b. Apr. 6, 1792, at Warner, N. H.; d. Jan. 9, 1869, at Chautauqua, N. Y., bur. Magnolia Springs cem. (*B:51*); m. Nov. 16, 1815, at Cambridge, N. Y., to Phebe Pratt of Cambridge (*R:761*); b. Aug. 21, 1797, at Cambridge, N. Y. (*R:761*); d. Oct. 17, 1894, at Chautauqua, N. Y., bur. Magnolia Springs cem. (*B:51*); dau. of Hiram Pratt and Rachel Allen (*Q:1*).

Moses Flanders was a soldier of the War of 1812, and lived for a time at Cambridge, N. Y. (*R:439*).

Children (Flanders), all b. at Cambridge, N. Y. (*R:761*):

+2343 i. Hiram Pratt[7], b. Aug. 12, 1816.
2344 ii. Sally G.[7], b. Sept. 25, 1818; d. June 30, 1896, at Chautauqua, N. Y., bur. Magnolia Springs cem. (*B:51*). Never married.
2345 iii. Eliza[7], b. June 27, 1821; d. July 6, 1893 (*R:761*).
2346 iv. Harriet[7], b. June 9, 1824; d. Feb. 21, 1840 (*R:761*).
2347 v. Horace[7], b. Aug. 22, 1826.
+2348 vi. William Henry[7], b. May 26, 1829.
+2349 vii. Charles Wesley[7], b. Mch. 23, 1833.
2350 viii. Mary K.[7], b. May 30, 1839; m. Fred Taylor (*Q:2*).

975 AMOS[6] FLANDERS, b. Oct. 6, 1798, at Warner, N. H.; d. June 5, 1871, at Warner, N. H., bur. Pine Grove cem., Warner, ae 71y (*B:90*); m. May 13, 1818, at Warner, by Abner Jones, to Judith Barnard of Warner (*M:5*); b. 1800 (*B:90*); d. July 6, 1874, at Warner, bur. Pine Grove cem., Warner, ae 74y (*B:90*); dau. of (presum.) Thomas Barnard and Dolly —— (*I:8*). The age of Amos, as given on the tombstone is, apparently, incorrect. Were this not the case, he and his brother, Ezekiel, must have been twins, and Amos would have married at the age of 18 years, which does not seem probable.

Mch. 2, 1837, Amos Flanders and Judith Flanders, both of Warner, quit claim to land in Warner, to Harrison D. Robertson of Warner, this land being part of the estate of Thomas Barnard, late of Warner, deceased; will probated in June 1833. Also to the widow Dolly Barnard's right of thirds in her late husband's estate (*I:8*).

Children (Flanders), all b. at Warner, N. H.:

2351 i. Mary A.[7], b. Oct. 25, 1819 (*Q:2*); d. 1892, at Warner, N. H. (*R:1006*); m. Feb. 10, 1838, at Warner, N. H., to James Hutchinson of Warner (*O:105*).

+2352 ii. Betsey B.[7], b. 1821 (*R:1006*).

+2353 iii. Caleb B.[7], b. Dec. 7, 1822 (*M:5*).

2354 iv. Lucy Jane[7], date of birth unknown; m. Nov. 26, 1845, at Warner, N. H., to John Collins of Warner (*O:105*).

+2355 v. James B.[7], b. Oct. 24, 1833 (*R:1006*).

2356 vi. Answorth[7], b. May 1837 (*B:90*); d. June 17, 1843, at Warner, bur. Warner cem., ae 6y, 1m (*B:90*).

976 EZEKIEL[6] FLANDERS, b. Jan. 4, 1800, at Warner, N. H.; d. 1874, at Battle Creek, Mich. (*R:840; R:843*); m. Feb. 29, 1820, at Warner, N. H., by Rev. John Woods, to Joanna Foot of Warner (*O:105*).

Children (Flanders) (*R:840; R:843*):

+2357 i. William Henry[7], b. 1821, at Oakfield, N. Y.

2358 ii. Samuel[7].

2359 iii. Asa[7].

2360 iv. Daughter[7], m. —— Rolfe (*R:840*).

977 THOMAS JOHN[6] FLANDERS, b. at Warner, N. H.; m. Oct. 2, 1823, at Sutton, N. H., by Rev. William Dodge, to Eliza Colby of Wilmot, N. H. (*O:98*); b. Dec. 25, 1801 (*M:5*), at Manchester, N. H. (*M:4*); d. Sept. 27, 1865, at Portsmouth, N. H., bur. Manchester, N. H., ae 63y, 9m, 2d (*M:5*).

No actual statement has been found that Thomas John Flanders and Nancy (No. 974) were the children of Moses Flanders and Sally Gould, but as both Thomas John Flanders and Nancy were born at Warner, and both married into the Colby family, it is to be presumed that they were brother and sister. Moses Flanders and Sally Gould had 11 children, 9 of whom have been definitely located, therefore it is probable that Thomas John and Nancy Flanders were their children, since from the records thus far obtained, they could not have been the children of any other branch of the Flanders family, located at Warner.

Child (Flanders):

+2361 i. John J.[7], b. 1837, at Manchester, N. H. (*M:4*).

978 JOHN GOULD[6] FLANDERS, b. Nov. 17, 1804, at Warner, N. H.; d. Mch. 29, 1874, at Warner, bur. Pine Grove cem., Warner, ae 69y 5m (*B:90; M:5*); m. Nancy A. Tewksbury of Warner (*B:90; M:5*); b. July 16, 1806 (*Q:1*) at Amesbury, Mass. (*M:5*); d. Oct. 5, 1885,

at Warner, N. H., bur. Pine Grove cem., Warner, ae 79y (*B:90*); dau. of Stephen Tewksbury and Sarah[6] Flanders (No. 782) (*M:5*).

John Gould Flanders was a blacksmith by trade (*M:5*).

Children (Flanders), all b. at Warner, N. H. (*M:5*): 13 children (*Q:1*):

2362 i. Stephen Tewksbury[7], b. Mch. 7, 1826; died Sept. 13, 1897, at Warner, N. H., bur. Pine Grove cem., Warner, ae 71 y, 6m, 6d (*M:5; B:90*); m. (1) July 23, 1848, at Concord, N. H., by Rev. Eleazer Smith, to Susan I. Bedel (or Beadle) of Cornish, N. H. (*O:29*); b. 1815 (*M:5*); d. Nov. 10, 1887, at Warner, N. H., bur. Pine Grove cem., Warner ae. 72y (*M:5*); dau. of Nathaniel Bedel and Persis Pierce (*M:5*); m. (2) May 9, 1889, at Contoocook, N. H., by Rev. E. S. Coller, to Harriet Jane Ross of Methuen, Mass. (*M:5*); b. 1840, at Salem, N. H. (*M:5*); dau. of Ebenezer Ross (*M:5*).

+2363 ii. John A.[7], b. May 13, 1833.

+2364 iii. Harrison C.[7], b. June 17, 1834.

2364a iv. Harriet M.,[7] b. Apr. 1839 (*B:90*); d. Sept. 19, 1854, bur. Pine Grove cem., Warner, ae 15y, 5m (*B:90*).

+2365 v. William[7], b. Nov. 14, 1841 (*R:593*).

+2366 vi. Wilbur F.[7], b. Oct. 22, 1843.

2366a vii. Samantha G.,[7] b. 1846 (*B:90*); d. Dec. 9, 1861, bur. Pine Grove cem., Warner, ae 15y (*B:90*).

+2367 viii. Frances A.[7], b. Sept. 6, 1853. (See Edward F.[9] Flanders, No. 5086).

979 WILLIAM GOULD[6] FLANDERS, b. Jan. 21, 1807, at Warner, N. H.; d. Sept. 22, 1891, at Warner, N. H., ae 84y, 8m, 1d (*M:5*); m. Feb. 1, 1827, at Warner, N. H., by Caleb Buswell, to Hannah M. Watkins (*O:105*); b. Nov. 15, 1804, at Warner, N. H. (*R:1079*); d. Sept. 23, 1883, at Warner, N. H. (*R:1079*); dau. of Jason Watkins and Sarah —— (*R:784*).

William Gould Flanders was a Captain of Militia, and showed his military training very well up to the time of his death (*R:784*).

Children (Flanders), all b. at Warner, N. H. (*R:1079*):

2368 i. William Wallace[7], b. Dec. 4, 1831; d. Oct. 1849, at Warner (*R:1079*).

+2369 ii. Warren C.[7], b. May 10, 1835.

2370 iii. Elmira H.[7], b. Nov. 13, 1839; d. Mch. 23, 1912, at Manchester, N. H. (*R:1079*); m. George W. Gilmore (*R:1079*). No issue (*R:1079*).

+2371 iv. Helen A.[7], b. Sept. 7, 1842.

+2372 v. George Clarence[7], b. Apr. 30, 1849 (*O:105*).

+2373 vi. Emma Estella[7] (twin), b. Mch. 8, 1852.

2374 vii. Abbie E.[7] (twin), b. Mch. 8, 1852; d. Mch. 24, 1909, at Lowell, Mass. (*R:1079*); m. Oct. 5, 1876, at Concord, N. H., to Charles Boyce of Fisherville (*O:29; R:784*); b. 1845, at Canterbury, N. H. (*O:29*); son of L. F. Boyce and Martha —— (*O:29*). His 2nd mar. (*O:29*).

983 Mary Ann[6] Flanders, b. 1787 (*B:3*); d. Feb. 27, 1875, at Cilleyville, N. H., bur. old cem. Andover, N. H., ae 88y (*B:3*); m. Dec. 31, 1812, at Chelsea, Vt., to Nathaniel Kenerson (*M:6*); b. 1792 (*B:3*); d. Mch. 6, 1871, at Cilleyville, N. H., bur. old cem. Andover, N. H., ae 79y (*B:3*); son of Joseph Kenerson (*R:1224*).

Children (Kenerson) (*J:31*):

2375 i. Jacob Flanders[7], b. Aug. 8, 1813, at Wilmot, N. H.; d. Feb. 15, 1901 (*J:31*); m. Nov. 24, 1846, to Susan Jewett Baker (*J:31*); b. Oct. 24, 1822 (*J:31*); d. May 29, 1898, at Claremont, N. H. (*J:31*); dau. of Asa Baker and Susan Connor (*J:31*).

Children (Kenerson) (*J:31*):

1. Lucia Ann, b. Feb. 27, 1850; d. Feb. 26, 1922 (*B:29*); m. Dec. 19, 1869, at Wilmot, N. H., to Oscar I. Eastman (*J:31*); b. July 21, 1844 (*B:29*); d. Feb. 26, 1922, bur. So. Danbury, N. H. cem. (*B:29*); son of Moses Eastman and Irena Wells (*J:31*).
2. Carrie Frances, b. Feb. 1853 (*B:3*); d. Aug. 29, 1855, bur. old cem., Andover, N. H., ae 2y, 6m (*B:3*).

2376 ii. James[7], b. Wilmot, N. H.

2377 iii. Harrison[7], b. Wilmot, N. H.

984 Wells Chase[6] Flanders, b. Aug. 6, 1790, at Salisbury, N. H.; d. Dec. 28, 1873, at Madison, N. H., bur. Lyman cem., Madison, ae 83y, 4m, 22d (*B:50*); m. Mch. 1, 1818, at Chelsea, Vt., to Anna Lyman (*Q:1*); b. Dec. 12, 1797, at Madison, N. H. (*Q:1*); d. Sept. 18, 1893, at Madison, bur. Lyman cem., Madison, ae 95y, 9m, 6d (*B:50*); dau. of Robert Lyman and Sarah Kenerson (*Q:1*).

Wells C. Flanders of Chelsea, Vt., and others, signed a document, dated Oct. 20, 1813: "doth each for himself testify that he gave his vote for councillors of the State of Vermont in the town of Colchester, Vt., on the first Tuesday of Sept. 1813, and that he was a freeman of said State, being sworn a freeman previous to that date" (*G:70*). In 1813, Wells Chase Flanders purchased land in Chelsea, and in 1821, owned 50 acres of lot No. 18, in Chelsea (*I:3*). In 1826, he was on the resident tax list in Eaton, N. H. (Eaton formerly included the present Madison) (*O:37*).

Obituary, "Daily Union," printed at Madison, N. H., dated Sept. 23, 1893: "Mrs. Anna Flanders, the oldest person in Madison, died the 18th, at her home on Deer Hill. She was born Dec. 1797, and celebrated her 95th birthday last December. Her husband served in the War of 1812, and she had three sons that served in the War of the Rebellion" (*Q:1*).

Children (Flanders) (*Q:1*).

+2378 i. Job[7], b. Mch. 29, 1819, at Chelsea, Vt.

+2379 ii. Joseph L.[7], b. Oct. 26, 1820, at Chelsea, Vt.

+2380 iii. Sarah Ann[7], b. Oct. 23, 1823, at Chelsea, Vt.

2381 iv. Jacob Byron[7], b. Aug. 13, 1826, at Tamworth, N. H.; d. Sept. 1, 1902, at Madison, N. H., bur. Lyman cem., Madison, ae 76y, 20d (*B:50*); m. Oct. 5, 1850, at Manchester, N. H., to Julia Buckley (*Q:1*); b. Oct. 6, 1828, in Canada (*M:5*); d. July 29, 1911, at Madison, N. H., bur. Lyman cem., Madison, ae 82y, 9m, 23d (*B:50*); dau. of James M. Bulkley and Charlotte Barker (*M:5*). No issue (*Q:1*). James M. Bulkley d. July 7, 1886, bur. Lyman cem., Madison, ae 90y, 5m (*B:50*).

2382 v. Andrew J.[7], b. May 4, 1829, at Tamworth, N. H.; d. Sept. 12, 1832, at Madison, N. H., bur. Lyman cem., Madison, ae. 3y, 5m, 8d (*B:50*).

2383 vi. Amos[7], b. Nov. 17, 1831, at Eaton (now Madison), N. H.; d. Sept. 22, 1832, at Madison, bur. Lyman cem., Madison ae. 10m, 4d (*B:50*).

+2384 vii. Mary Ann[7], b. July 4, 1833, at Madison, N. H.

+2385 viii. Josiah C.[7], b. June 12, 1839, at Madison, N. H.

+2386 ix. Cynthia[7], b. Sept. 5, 1840, at Madison, N. H.

985 AMOS[6] FLANDERS, b. 1791-2; d. Nov. 1, 1879, at Wilmot, N. H., bur. Eagle Pond cem., Wilmot, ae 88y (*B:97*); m. Oct. 29, 1815, at Andover, N. H., to Abigail Dudley of Andover (*M:5*); b. 1795 (*B:97*); d. Oct. 14, 1855, at Wilmot, N. H., bur. Eagle Pond cem., Wilmot, ae 60y (*B:97*); dau. of John Dudley and Abigail Dudley (*E:60*).

The inscription on the tombstone of Amos Flanders reads: "Veteran Soldier of the War of 1812." Amos Flanders volunteered from Wilmot, N. H., or New Chester (which was later Hill), N. H., and served from Oct. 4, 1814 to Nov. 7, 1814, as a private in Capt. Joshua Merriam's co. of New Hampshire militia; the soldier stated that he was discharged on account of lameness (*T:1*). He was allowed a pension on his application, executed Mch. 11, 1878, at which time he was eighty eight years old. He was then living with Jacob Flanders Kenerson at Potter Place, N. H. (*T:1*). In 1820, Amos Flanders was on the list of voters at Hill (formerly New Chester), N. H. (*O:53*). In 1833, he owned land in Wilmot, which was formerly part of New Chester (*I:8*). He is said to have resided on what was known as the New Canada Road (*J:32*). Oct. 18, 1864, David W. Brown and Melinda Brown, his wife, of Andover, granted land in Wilmot to Amos Flanders of Wilmot, and on Nov. 4, 1865, Amos granted land and buildings in Wilmot to Samuel S. Keyser of Wilmot (*I:8*).

Children (Flanders) (*J:32*):

2387 i. Nancy[7], married and went west (*J:32*). She had 2 sons who died young; a daughter Mary, and a daughter Abbie, who married Albert Perkins (*J:32*). Nancy Flanders was remembered as a woman who was very proud of her name and lineage, claiming Belgian ancestry (*J:32*).

+2388 ii. Abigail[7], b. 1825 (*B:97*).
+2389 iii. Melinda[7], b. July 24, 1828 (*B:97*).
+2390 iv. Louisa A.[7], b. Feb. 8, 1831 (*B:97*).

990 James[6] Flanders, b. 1805; d. Apr. 4, 1878, at Andover, N. H., bur. New cem., Andover, ae 73y (*B:3*); m. (1) Apr. 4, 1826, at Corinth, Vt., by Rev. Charles Chase, to Cynthia Clifford (*O:30*); b. Sept. 18, 1805, at Corinth, Vt. (*O:30*); d. ca 1839, at Chelsea, Vt., bur. Corinth 4 Corners cem. (Family records); dau. of Isaac Clifford and Nancy Hogg (*O:30; M:6*); m. (2) Dec. 2, 1840, at Chelsea, Vt., to Lucy Whitney (*O:25*); b. Aug. 10, 1815, at Chelsea, Vt. (*E:134*), or at Ackworth, N. H. (*M:5*); d. Jan. 15, 1898, at Andover, N. H., bur. New cem., Andover, ae 82y, 5m, 6d (*B:3*); dau. of Isaac Whitney and Sarah Blood (*M:5; E:134*).

James Flanders was a stern, self contained man, like his father, and possessed the typical Flanders reticence. Indeed, this reticence was felt by his own family, for, although he took pride in the fact that his eldest son had a quick, active mind, and led his school, he seldom gave the boy any commendation. He was a stone mason by trade, and assisted in building, what was known for many years as, the "High Bridge," located near the village of West Claremont, and crossing the Sugar River. This was a railroad bridge and was considered, at the time, quite a remarkable piece of engineering. Within the last few years, this bridge has been taken down, but the old buttresses are still standing. The story is told that when blasting for the foundations for these buttresses, a charge did not explode, thereupon James, who was smoking a cigar, went over to investigate the cause of the delayed explosion. A spark from the cigar lit upon the fuse, and the explosion immediately took place throwing James some feet into the air. He landed among the boulders and a broken leg resulted.

Children (Flanders):

+2391 i. Isaac Alonzo Buck[7], b. Dec. 6, 1828, at Chelsea, Vt. (*R:1299*).
+2392 ii. Orlando Stephen Danforth[7], b. Apr. 10, 1839, at Chelsea, Vt. (*R:1205*).

By second wife:

2393 iii. Perry B.[7], b. Sept. 14, 1842, at Chelsea, Vt. (*B:3*); d. Nov. 19, 1912, bur. New cem., Andover, N. H. (*B:3*); m. (1) June 11, 1867, to Abbie Jane Cilley of Andover, N. H. (*H:49*); b. May 4, 1851 (*B:3*); d. Mch. 19, 1875, at Andover, N. H., bur. New cem., Andover, ae 26y (*B:3*); dau. of Benjamin Cilley and Mary Brown (*H:49*); m. (2) Feb. 1, 1880, at Sutton, N. H., to Lorana K. (Chase) Whitehead (*M:5*); b. Jan. 18, 1846 (*B:3*); d. Feb. 28, 1911, bur. New cem., Andover (*B:3*); dau. of Joseph Chase and Harriet P. —— (*M:5*). No issue

(*J:31*). Perry B. Flanders is said to have adopted a son of his 2nd wife, by her former marriage (*J:31*). At the age of 21 years, Perry B. Flanders enlisted in Co. E, 10th regt. N. H. Vols. He was mustered in Sept. 1, 1862, as corporal; mustered out June 21, 1865 (*G:14*). He was deputy sheriff in Andover, from 1893-1897, and in 1905 (*H:49*).

2394 iv. Cynthia Ann[7], b. Mch. 13, 1843, at Andover, N. H. (*B:3*); d. Mch. 11, 1918, at Andover, bur. New cem., Andover, N. H. (*B:3*); m. Apr. 2, 1863, at Andover, N. H., to Solomon C. Loverin (*H:49*); b. Sept. 1828 (*B:3*); d. Feb. 6, 1892, bur. New cem., Andover, ae 65y, 5m (*B:3*). No issue (*E:134*).

+2395 v. Charles Stephen[7], b. Dec. 7, 1845, at Andover, N. H. (*E:134*).

+2396 vi. Julia A.[7], b. Oct. 29, 1852, at Andover, N. H. (*R:134*).

991 NATHANIEL[6] FLANDERS, b. 1787 (*B:113*), at Bradford, Vt. (*M:5*); d. May 25, 1828, bur. Dorman cem., Swanton, Vt., d. in his 41st year (*B:113*); m. (1) Feb. 21, 1812, at Bradford, Vt., to Nancy Currier of Newbury, Vt. (*O:18*); b. Hopkinton, N. H. (*M:5*); m. (2) Eliza —— (*K:19*).

That the Nathaniel Flanders, who was buried at Swanton, Vt., was the son of Josiah[5] Flanders, is based on presumptive evidence. Josiah Flanders was married in 1786, therefore his son, Nathaniel, could have been born in 1787. No other Nathaniel Flanders has been found born in this year, therefore it is probable that this is the correct parentage for Nathaniel of Swanton. If this is right, then he must have married twice, as his widow is given in the probate records, as Eliza Flanders.

June 20, 1828, Eliza Flanders was appointed administratrix of Nathaniel Flanders' estate. Aug. 9, 1828, an inventory was made of the estate of Nathaniel Flanders of Georgia, Vt., and the estate was assigned for the support of the widow, Eliza Flanders, and the children of the deceased (*K:19*).

Nathaniel Flanders was resident of Newbury, Vt. at the time of his marriage with Nancy Currier (*O:18*).

Child (Flanders), by first wife:

2397 i. Charles J.[7], b. June 15, 1815, at Bradford, Vt. (*M:5*); d. Nov. 1, 1865, at Manchester, N. H., ae 50y, 3m, 16d (*M:5*); m. Oct. 12, 1862, at Londonderry, N. H., by Rev. Joshua L. Whittemore, to Myra Sanborn (*M:5*); b. 1816, at Boscawen, N. H. (*M:5*); dau. of James Sanborn and Lydia —— (*M:5*).

992 ZEBULON[6] FLANDERS, date of birth unknown; d. in Mich. (*R:332*); m. unknown.

It is stated in one of the records collected in 1892, that Josiah was the father of Zebulon Flanders, and that he had own brothers,

Nathaniel and Samuel; half brothers: Israel, James, and John. That his children were Horace, Albert, Hiram, Horatio, and Harvey. This is conclusive proof that the Zebulon Flanders, who died in Michigan was the son of Josiah[5] Flanders.

Children (Flanders) (*R:332*):

2398 i. Horace[7].
2399 ii. Clmeng[7].
2400 iii. Abigail[7].
+2401 iv. Albert[7], b. in N. Y.
+2402 v. Hiram[7].
2403 vi. Horatio[7].
+2404 vii. Harvey[7].

993 Samuel S.[6] Flanders, b. 1790, in Vt. (*R:1206*); d. Oct. 22, 1850, bur. Enfield, N. H., cem. (*R:1206*); m. Apr. 29, 1821, at Wilmot, N. H., to Hannah Garland (*E:77*); b. Apr. 17, 1801, at Salisbury, N. H. (*E:77*); d. Nov. 6, 1886, at Hartford, Vt., ae 86y, 1m (*M:6*), bur. Enfield, N. H. cem. (*B:99; R:1206*); dau. of Moses Garland and Hannah Hackett (*E:77*).

The identification of Samuel S. Flanders with Samuel, son of Josiah[5] Flanders is presumptive. The date and place of birth, as given in the cemetery record, corresponds with Samuel, son of Josiah[5] Flanders. It is also possible that the initial S. may have stood for Smith, the maiden name of the first wife of Josiah[5] Flanders. Several of the children of Jacob[5] Flanders, brother of Josiah[5] Flanders, were located at Wilmot and Andover, N. H., therefore, it is reasonable to believe that Samuel, son of Josiah, might also have resided there at the time of his marriage to Hannah Garland. Josiah[5] Flanders served in Capt. Simon Marston's co. in the Revolutionary War, and the daughter of Samuel S. Flanders, married *Smith* Marston. It is probable that Samuel S. Flanders was a widower when he married Hannah Garland, as the Enfield, N. H. census of 1830, lists a female in his household, between the ages of 15 and 20. The Garland genealogy states that Samuel Flanders and Hannah Garland had but one child, so this may have been a daughter by a former marriage.

Child (Flanders):

2405 i. Lucy Ann[7], b. Feb. 28, 1822 (*H:49*); d. Oct. 13, 1860, bur. Enfield Center cem. (*R:1206*); m. Nov. 26, 1843, to Smith Marston of Andover (*H:49*); b. Sept. 28, 1818, at Andover, N. H. (*R:1206*); d. May 10, 1885, bur. Enfield Center cem. (*R:1206*); son of Israel Marston and Phebe Scribner (*R:1206*). He m. (2) Dec. 25, 1862, Lucy (Houston) Johnson (*H:49*); b. Apr. 25, 1818 (*H:49*); d. Feb. 3, 1884 (*H:49*).

994 John[6] Flanders, b. 1793 (*M:6*); d. Mch. 1, 1876, at Lunenburg, Vt. (*M:6*); m. Polly Spears (*M:6*); b. June 1795, at Newbury,

Vt. (*M:6*); d. Dec. 10, 1881, at Lunenburg, Vt., ae 86y, 6m (*M:6*); dau. of James Spears and Esther —— (*M:6*).

Child (Flanders):

2406 i. John Josiah[7], b. July 1832 (*B:42*); d. Aug. 17, 1834, bur. East Haverhill, N. H. cem., ae 2y, 1m (*B:42*).

995 JAMES[6] FLANDERS, b. Oct. 1, 1796, at Bradford, Vt.; d. Sept. 13, 1876, at Paw Paw, Mich. (*R:828*); m. Abigail Bailey of Benton, N. H., at Benton (*R:828*); d. ca 1878, at Paw Paw, Mich. (*R:828*).

James Flanders moved from Bradford, Vt. to Benton, N. H. in 1823, about a year after his father and brother, Israel, had settled there (*H:53*). He was on the tax lists in Benton until 1835 (*O:14*), and it is probable that he went to Michigan soon after this, his brother, Zebulon, having already settled there.

Children (Flanders) (*R:828*):

2407 i. Ira[7], b. at Benton, N. H.; d. at Paw Paw, Mich. (*R:828*).

2408 ii. Henry[7], b. at Benton, N. H.; d. at Paw Paw, Mich. (*R:828*).

+2409 iii. Charles[7], b. Aug. 7, 1839, at Benton, N. H.

2410 iv. Joseph[7], d. at Spokane, Wash. (*R:828*); He was a Civil War Veteran (*R:828*).

+2411 v. Andrew Jackson[7], b. June 6, 1844, in Iowa (*R:1063*).

2412 vi. Elizabeth[7], d. at Paw Paw, Mich. (*R:828*).

996 ISRAEL[6] FLANDERS, b. Dec. 8, 1799, at Bradford, Vt.; d. Dec. 16, 1887, at Benton, N. H., bur. East cem., No. Benton, ae 87y (*B:6*); m. Oct. 6, 1825, at Lisbon, N. H., by Rev. Haskel Wheelock, to Polly Wells of Benton (*M:5*); b. Mch. 20, 1798, at Canaan, N. H. (*R:1148*); d. July 25, 1894, at Benton, N. H., bur. East cem., No. Benton, ae 96y, 4m (*B:6*); dau. of Ezekiel Wells and Polly Meacham (R:*1148*). In the record of the marriage of Israel Flanders to Polly Wells, she is given as "a widow."

W. F. Whicher, in his "History of Coventry-Benton," gives the following account of Israel Flanders and his wife, Polly Wells:

"Israel and Polly Flanders were simple, quiet, thirfty, God-fearing people, who brought their family up, so far as lay in their power, to follow in their steps. They 'got religion' of the fervid Methodist sort early and enjoyed it during their long lives of nearly ninety years. They seldom ventured far from home; their hill farm supplied their simple wants. They avoided debt, and, while their earthly possessions were few, they would have scorned the tho't of being considered poor. There are some scores of people living who would travel some distance to hear 'Uncle Israel' once more sing in Methodist prayer meeting:—'Oh how happy are they Who their Saviour obey, etc.' or to hear 'Aunt Polly' declare that she meant 'to persevere on to the end and at last land her weary soul in the broad bay of heaven, to go no more out forever in a never ending eternity.' Aunt Polly sometimes mixed her figures of speech, but she was fervidly eloquent."

Children (Flanders), all b. at Benton, N. H. (*R:1148*):

+2413 i. John[7], b. July 9, 1826.
+2414 ii. Mahala W.[7], b. July 3, 1828.
+2415 iii. Lafayette Wells[7], b. Sept. 18, 1830.
+2416 iv. Hannah Goodwin[7], b. May 6, 1832.

1019 Miriam[6] Flanders, b. Nov. 9, 1799, at Strafford, Vt. (*O:95*); d. Feb. 18, 1891, at Fitch Bay, P. Q., bur. Fitch Bay cem., ae 91y, 3m (*B:35*); m. Feb. 15, 1817 (*G:67*); to Aaron Gustin (*G:65*). b. Apr. 5, 1793 (*J:15*), at Marlow, N. H. (*G:55*); d. Nov. 20, 1865, at Fitch Bay, P. Q., bur. Fitch Bay cem., ae 73y, 4m (*B:35*); son of Josiah Gustin and Margaret Wardner (*G:67*). Josiah Gustin was a Captain in the Revolution, and his wife, Margaret Wardner was born on the Ocean while her parents were coming from Holland to America (*G:67*).

Miriam Flanders came with her parents to Fitch Bay about 1806 (*G:55*). In 1856, Marshall Gustin "binds" himself to his father, Aaron Gustin "to give said Aaron Gustin & his wife, Miriam, a good, comfortable support as long as they live & decent burial after they are dead. Also to provide a home for their youngest daughter, Julianna Gustin, and see that she is clothed, decent to appear in public until 18 years of age" (*I:23*).

Children (Gustin), all b. at Fitch Bay, in the twp. of Stanstead, P. Q.:

2417 i. Lyman H.[7], b. Mch. 15, 1818 (*J:15*); m. Mary Brown (*G:55*).
2418 ii. Laura[7], b. Oct. 31, 1819 (*J:15*); m. Samuel Mix (*G:55*); d. 1893, in Ill. (*G:67*).
2419 iii. Emily[7], b. Feb. 7, 1822 (*J:15*); m. John Huckins (*G:55*).
2420 iv. Levi B.[7], b. Apr. 10, 1824 (*J:15*); m. Sarah Small (*G:55*); b. Nov. 2, 1830 (*B:35*); d. July 24, 1897, bur. Fitch Bay cem. (*B:35*). Child (Gustin): Schuyler, b. Apr. 25, 1860, at Fitch Bay (*J:15*).
2421 v. John E.[7], b. Apr. 12, 1826 (*J:15*); d. 1890 (*G:67*); m. Emily Walker (*G:55*).
2422 vi. Amos H.[7], b. Mch. 6, 1828 (*J:15*); d. Mch. 8, 1909, at Colton, N. Y. (*K:24*); m. (1) Jan. 4, 1853, to Harriet Roberson (*G:67*); b. 1829 (*G:67*); d. Dec. 10, 1879 (*G:67*); dau. of Richard Roberson (*G:67*); m. (2) Elma A. Perkins (*G:67*); dau. of Amos F. Perkins of Stockholm, N. Y. (*G:67*).
2423 vii. Joseph F.[7], b. Jan. 8, 1830 (*J:15*); d. 1835, ae 5y (*G:67*).
2424 viii. Orlean[7], b. Jan. 11, 1832 (*J:15*); d. Apr. 19, 1837 (*G:67*).
2425 ix. Marshall[7], b. Mch. 7, 1834 (*J:15*); d. 1879, in Iowa (*G:67*); m. Mary Ann Osman (*G:67*).
2426 x. Samantha[7], b. Sept. 11, 1836 (*J:15*); m. Ephraim Brown (*G:55*).

2427 xi. Mary L.[7], b. July 22, 1838 (*J:15*); d. June 8, 1853, at Fitch Bay, P. Q., bur. Fitch Bay, cem., ae 14y, 10m (*B:35*).

2428 xii. Lavina A.[7], b. Feb. 15, 1841 (*J:15*); d. 1871, in Missouri (*G:67*).

2429 xiii. Julia Ann[7], b. Oct. 3, 1846 (*J:15*); d. Apr. 12, 1930, at Fitch Bay, P. Q., bur. Fitch Bay cem. (*B:35*); m. William Leney (*I:23*); b. Sept. 29, 1843 (*B:35*); d. Oct. 9, 1913, at Fitch Bay, bur. Fitch Bay cem. (*B:35*).

1022 BENJAMIN H.[6] FLANDERS, b. May 11, 1810, at Stanstead, P.Q. (*M:6*); d. Mch. 2, 1888, at Morgan, Vt., bur. Morgan cem., ae 77y, 9m, 19d (*B:53*); m. "by banns, Mch. 29, 1831, at Charleston, Hatley, P. Q., by Rev. Christopher Jackson, Church of England, Charleston, Hatley, to Rhoda B. Rogers of Stanstead, P. Q." (*M:1*); b. Nov. 14, 1808, (*B:53*), or Nov. 1806 (*G:55*); d. July 17, 1882, at Morgan, Vt., bur. Priest Clark cem., Morgan (*B:53*); dau. of Isaac Rogers and Sarah Brainerd (*G:55*). The date of Rhoda Rogers' birth is given in 1806 in the Brainerd genealogy (*E:165*); her age at the time of her death is given in the Vt. Vital Statistics, as 75y, 10m (*M:6*).

Child (Flanders):

+2430 i. Eli R.[7], b. Oct. 28, 1844, at Stanstead, P. Q. (*M:6*); or Morgan, Vt. (*M:6*).

1023 WILLIAM[6] FLANDERS, date of birth unknown; m. "by banns, Dec. 8, 1835, by Rev. C. Jackson, Ch. of Eng., of Charleston, Hatley twp., to Mary Rogers of Stanstead" (*M:1*); b. Apr. 1813 (*G:55*); dau. of Isaac Rogers and Sarah Brainerd (*G:55*).

William Flanders went out to California at the time of the Gold Rush, and was said to have been killed in a mining accident there (*J:41*).

Children (Flanders) (*J:41*):

2431 i. William[7].

2432 ii. Hattie[7].

2433 iii. Daughter[7].

1025 GEORGE WASHINGTON[6] FLANDERS, b. Aug. 6, 1808, at South Hampton, N. H.; m. Feb. 16, 1842, at Boscawen, N. H., to Ruth L. Flanders (No. 1330) (*R:830*); b. Aug. 28, 1819, at Cornville, Me. (*E:148*); dau. of Jacob[6] Flanders and Mary Fogg (*R:830*).

Children (Flanders), b. at Cornville, Me. (*R:830*):

+2434 i. Elizabeth Ellen[7], b. Aug. 24, 1849.

2435 ii. Wendell Phillips[7], b. Aug. 20, 1855 (*Q:2*). Resided at Brooklyn, N. Y. (*R:830*).

1026 WILLIAM SAWYER[6] FLANDERS, b. Sept. 15, 1811, at South Hampton, N. H.; d. Feb. 22, 1897, at Cornville, Me., ae 85y, 5m, 7d (*M:4*); m. Dec. 14, 1838, at Cornville, Me., to Frances Adeline Lawrence (*R:830*); b. Feb. 28, 1813, at Cornville, Me. (*M:4*); d. Feb. 9, 1897, at Cornville, Me., ae 83y, 11m, 9d (*M:4*); dau. of Dr. John Lawrence and Sophia Clapham (*R:830*). Frances A. Lawrence was the youngest daughter of Dr. John Lawrence, the first physician of Cornville (*R:830*).

Children (Flanders), both b. at Cornville, Me. (*R:830*):

2436 i. William Harrison[7], b. June 6, 1840; d. Sept. 10, 1840, at Cornville, Me. (*R:830*).

2437 ii. Adeline[7], b. Nov. 9, 1841; m. Nov. 26, 1874, to David M. Whittier (*R:830*).

1031 MOSES EASTMAN[6] FLANDERS, b. Sept. 23, 1808, at Springfield, N. H.; d. Aug. 26, 1871, at Springfield, N. H., ae 63y (*M:5*); m. (1) Aug. 3, 1834, at Springfield, N. H., by Joseph Nichols, J. P., to Betsey Ann George of Springfield (*O:111*); d. Oct. 24, 1858, at Springfield (*O:111*); m. (2) Nov. 16, 1859, at Springfield, by Richard Sanborn, J. P., to Sarah (——) Stevens (*M:5*); b. 1810, at Springfield (*M:5*); m. (3) Aug. 13, 1864, at Andover, N. H., by William E. Melendy, J. P., to Sophronia R. (Brown) (——) Barber of Wilmot (her 3rd mar.) (*M:5*); b. 1822, at Moultonboro, N. H. (*M:5*); dau. of Nathaniel Brown and Dorothy L. —— (*M:5*).

Children (Flanders), by 1st wife, all b. at Springfield, N. H. (*R:1303*):

2438 i. Joseph P.,[7] b. 1835 (*M:5*); d. Oct. 14, 1855, at Manchester, N. H., ae 19y (*M:5*).

2439 ii. Lillian,[7] b. 1836 (*R:1303*); d. 1894 (*R:1303*); m. —— Barden (*R:1303*). The following marriage is given in the town records of Enfield, N. H.: "Lydia P. Flanders m. July 25, 1853, at Enfield, to Alonzo J. Barden of Springfield." This is undoubtedly the marriage record of Lillian[7] Flanders, as she is said to have married very young. They resided at Grafton, N. H. (*R:1303*).

+2440 iii. Belinda[7], b. June 20, 1846 (*R:1303*).

1034 SOPHRONIA[6] FLANDERS, b. Jan. 23, 1808; d. Jan. 2, 1870, at Amesbury, Mass., ae 62y, bur. Amesbury (*B:2*); m. Oct. 19, 1823, at Amesbury, Mass., to True Colby of Salisbury, Mass. (*O:5*); b. 1800 (*B:2*); d. Sept. 10, 1850, bur. Amesbury, ae 50y (*B:2*).

Children (Colby), b. Amesbury, Mass. (*B:2*):

2441 i. Hiram[7], b. Oct. 1830; d. Jan. 11, 1831, bur. Amesbury, Mass. (*B:2*).

2442 ii. Charles[7], b. July 1834; d. Nov. 16, 1835, bur. Amesbury, ae 16m (*B:2*).

1035 CHARLES COLLINS CURRIER[6] FLANDERS, b. Oct. 23, 1810, at South Hampton, N. H. (*E:64*); d. July 4, 1881, at Concord, N. H., bur. old North cem., Concord, ae 70y, 8m, 12d (*B:25*); m. Jan. 28, 1839, at Plymouth, N. H., by Jonathan Dearborn, J. P., to Phebe Bailey (*M:5*); b. Mch. 23, 1815, at Plymouth, N. H. (*M:5*); d. Sept. 3, 1887, at Concord, N. H., bur. old North cem., Concord, ae 72y 6m, 11d (*B:25*); dau. of Benjamin Bayley and Ruth Eastman (*M:15*).

When a young man, Charles C. C. Flanders went to work at his trade as a tanner and currier. Subsequently he learned the trade of jeweler of Seth Eastman, Esq., and was in business for some time as a jeweler and spoon manufacturer at Concord. Later he sold out and engaged in the meat business. He was a member of the White Mt. Lodge of Odd Fellows, and one of the oldest members of the lodge at his death. He was a consistent member of the First Baptist Church (*E:64*).

Children (Flanders), all b. at Concord, N. H.:

2443 i. Ruth Ellen[7], b. Nov. 29, 1839 (*H:35*); m. July 22, 1857, at Concord, to Nathan M. Carter (*G:10*).

2444 ii. Emily Jane[7], b. Oct. 19, 1842 (*B:25*); d. Sept. 2, 1843, at Concord, bur. old North cem., Concord, ae 11m 14d (*B:25*).

+2445 iii. Charles Bayley[7], b. June 1, 1845 (*M:5*).

+2446 iv. Sarah Jane[7], b. Oct. 21, 1847 (*R:527*).

2447 v. George Henry[7], b. Feb. 17, 1854 (*E:64*).

1038 PARKER MERRILL[6] FLANDERS, b. Jan. 26, 1816, at Hopkinton, N. H.; d. Aug. 24, 1889, at Hopkinton, bur. old cem., Hopkinton, ae 73y 6m 29d (*B:46*); m. Feb. 19, 1851, at Henniker, N. H., by Rev. I. M. B. Eaton of Henniker to Hannah Connor (*M:5*); b. Mch. 11, 1822, at Henniker, N. H. (*R:536*); d. Feb. 22, 1907, at Hopkinton, N. H., bur. old cem., Hopkinton, ae 84y, 11m, 11d (*B:46*); dau. of Abel Connor and Sarah Whitney (*R:536; E:134*).

Parker Merrill Flanders always resided at Hopkinton, N. H. He was justice of the peace for 15 years; lieut. of the militia for 2 years; clerk of the Congregational Society for 12 years, and clerk of his school-district for over 30 years. In 1858, and 1859 he was a selectman. On Memorial Day, 1880, he was Marshal of the county and town officers in the parade (*H:61*).

Children (Flanders), all b. at Hopkinton, N. H. (*R:536*):

2448 i. Mary L.[7], b. June 20, 1852; never married (*R:536*).

2449 ii. Sarah Ann[7], b. Apr. 15, 1856; never married (*R:536*).

2450 iii. Parker[7], b. Aug. 3, 1862; d. spring 1934 (*J:35*). Never married (*R:536*).

1039 HANNAH[6] FLANDERS, b. Jan. 30, 1818, at Hopkinton, N. H.; m. Dec. 13, 1842, to George Washington Currier of Hopkinton (*G:12*); b. Feb. 28, 1815, at Hopkinton (*H:61*); living in 1890 at Hopkinton (*H:61*); son of Dr. Stephen Currier of Hopkinton, and Lucy Story (*H:61*).

George W. Currier was an excellent teacher and was a member of the superintending high school committee, from 1844 to 1849; he was a selectman in 1856 and 1857 (*H:61*).

Children (Currier) (*H:61*):

2451 i. Mary Ann[7].

2452 ii. Lucy Sarah[7], b. Feb. 11, 1846; d. Feb. 14, 1897 (*E:88*); m. July 28, 1880, at Hyde Park, Mass., to Herbert Greenwood (*E:88*); b. Sept. 20, 1854 (*E:88*); son of Elihu Greenwood and Phoebe Haley Chadbourne (*E:88*).

2453 iii. John Darwin[7].

2454 iv. Robert Barclay[7].

2455 v. Hester Eliza[7].

2456 vi. Katie Eloisa[7], m. Oct. 6, 1875, to Frank W. Paige (*H:61*); b. Dec. 29, 1852 (*H:61*); son of John W. Paige and Elizabeth J. Berry (*H:61*).

1040 SARAH ANN[6] FLANDERS, b. June 3, 1821, at Hopkinton, N. H.; m. Mch. 22, 1843, to Joseph B. Quimby (*G:12*); son of Nicholas Quimby and Sarah Stevens (*G:12*).

Child (Quimby):

2457 i. Flavius A. W.[7], b. 1847 (*G:12*).

1043a CLARINDA N.[6] FLANDERS, b. 1820; d. 1912, bur. old cem., Hopkinton, N. H. (*B:46*); m. Patrick H. Stark (*B:46*); b. 1818 (*B:46*); d. 1891, bur. old cem., Hopkinton, N. H. (*B:46*).

Children (Stark):

2457a i. Helen L.,[7] b. 1847 (*B:46*); d. May 9, 1870, bur. old cem., Hopkinton, ae 23y (*B:46*).

2458b ii. Mary E.,[7] b. Jan. 22, 1852, at Hopkinton, N. H. (*E:167*); m. Sept. 30, 1876, at Manchester, N. H., to Charles William Rowell (*E:167*).

1045 PHILIP[6] FLANDERS, b. Jan. 6, 1825, at Newport, N. H. (presum.) d. June 11, 1899, at Sunapee, N. H., bur. Eastman cem., Sunapee, N. H., ae 75y, 5m, 5d (*B:83*); m. Elsie Alice Richards (*G:12*; *B:83*); b. Apr. 5, 1829, at Machias, Me. (*M:5*); d. May 7, 1919, at Tilton, N. H., bur. Eastman cem., Sunapee, N. H., ae 90y 1m 2d (*M:5; B:83*); dau. of Capt. Isaac Richards and Nancy Woodruff of Machias, Me. (*M:5; B:83*).

The Will of Philip Flanders of Sunapee, N. H., dated Aug. 20, 1898; probated June 20, 1899. "To my wife, Elsie F. Flanders, the

land and buildings where we now live in Sunapee and all the household goods, furniture, bank books, notes, mortgages, and other securities; to my daughter, Josie Colby, wife of Eugene Colby, the land and buildings in Sunapee where she and her husband now live; to my son, Edwin F. Flanders, one half the farm in Sunapee, known as the old Knowlton Place (*K:11*).

Josie E. Colby of Sunapee represents that Elsie F. Flanders, late of Sunapee, lately deceased at Tilton, N. H., on May 7th, 1919. Next of kin are Josie E. Colby, her daughter, ae 56 yrs, and Edwin F. Flanders, her son, ae 45 yrs, of Joplin, Mo. (*K:11*).

Children (Flanders), b. at Sunapee, N. H.:

2458 i. Franklin E.[7], b. ca 1855 (*M:5*); d. reported for yr. ending Mch. 31, 1859, at Sunapee, N. H., ae 5y, 5m (*M:5*).

2459 ii. Josie E.[7], b. 1863 (*K:11*); m. Eugene Colby (*K:11*).

2460 iii. Edwin F.[7], b. 1874 (*K:11*); resided at Joplin, Mo. (*K:11*).

1046 JONATHAN PARKER[6] FLANDERS, b. Jan. 2, 1826, at Newport, N. H. (*R:1137*); d. May 1902, at Santa Monica, Calif. (*R:1137*); m. (1) Mary Brooks (*G:12*); b. Aug. 1, 1830, at Templeton, N. H. (*Q:2*); m. (2) at Old Mission Dolores, San Francisco, Calif., to Sebera Diaz (*R:1137*); b. 1845, at Santiago, Cuba (*R:1137*); d. 1927, at San Francisco, Calif. (*R:1137*); dau. of Don Tomas Diaz and Maria Molino (*R:1137*).

Children (Flanders) (*R:1137*): By second wife:

2461 i. Samuel J.[7], b. Feb. 22, 1872, at San Francisco, Calif.; d. Apr. 15, 1918, bur. National cem., Presidio, San Francisco (*R:1137*); m. 1906, to Hattie —— (*R:1137*); Samuel J. Flanders served in the Spanish-American War, 1898, as Lieut. He was also an interpreter for Fr. McKenna, Chaplain of the American troops (*R:1137*).

+2462 ii. Marie Victoria[7], b. Mch. 6, 1874, at San Francisco, Calif.

2463 iii. Charles Richard[7], b. Dec. 15, 1876 (*R:1137*); never married (*R:1137*).

+2464 iv. Rose Carmen[7], b. Jan. 1, 1878.

+2465 v. Louis Joseph[7], b. Mch. 21, 1879, at San Francisco, Calif. (*R:1137*).

1048 ROBERT LANE[6] FLANDERS, b. May 8, 1830, at Newport, N. H.; d, Nov. 19, 1881, at Malden, Mass. (*R:731*); m. Aug. 11, 1854; at Boston, Mass., to Almira Holden (*R:731*); b. Mch. 6, 1827, at Tyngsboro, Mass. (*R:731*); d. May 27, 1894, at Malden, Mass. (*R:731*); dau. of James Holden and Charlotte Butterfield (*R:731*).

Children (Flanders) (*R:731*):

2466 i. Son[7], d. in infancy (*R:731*).

2467 ii. Son[7], d. in infancy (*R:731*).

2468 iii. William[7], d. at ae of 2 or 3 years (*R:731*).

+2469 iv. Charles Warren[7], b. July 16, 1859.
+2470 v. Robert Lane[7], b. Mch. 22, 1861, at Boston, Mass.

1049 WILLIAM WALLACE[6] FLANDERS, b. Jan. 15, 1833, at Newport, N. H.; d. Oct. 12, 1911, at Sunapee, N. H., bur. Pine Grove cem., Newport, N. H., ae 78y, 8m, 27d (*B:62*); m. Eliza Z. Hendee (*B:62*); b. Oct. 29, 1830 (*B:62*); d. Dec. 24, 1891, at Sunapee, N. H., bur. Pine Grove cem., Newport, N. H. (*B:62*).

William Wallace Flanders moved to Sunapee, N. H. in 1867, and was the first man to establish a boat livery there; he was deeply interested in all affairs appertaining to Lake Sunapee. He was a Mason (*R:1137*).

The will of William Wallace Flanders was dated Sept. 15, 1906; probated Oct. 25, 1911. To his daughter, Emma L. Smith of Sunapee, he gave the free use & occupancy of the Willard house in Lowell, Mass., which he bought of Lizzie McGill; to his brother, Martin B. Flanders of Everett, Mass., $500; "if he survives me"; to his sister Sophronia Appleton of Concord, Me., $500, "if she outlives me"; to grandson, Stanley E. Osborn, $500; to daughter, Emma L. Smith, $500; residue to his son William W. Flanders, Jr. Codicil, dated Mch. 3, 1910. To his son William W. Flanders, the use of the homestead and furniture, and after his decease it was to go to the grandchildren, Stanley E. Osborn, Rollow W. Osborn, and Leo L. Osborn. After their decease, to their children. To Stanley E. Osborn he gave the Cafe and land belonging to the same, and after his decease it was to go to his children; to Rollow W. Osborn and Leo L. Osborn, the land and buildings on the south side of the road opposite his homestead; after their decease it was to go to their children; William W. Flanders, Jr. was to have the use of these buildings to "store boats in during the winter, or from the 15th of October to the 15th of May" (*K:11*).

Children (Flanders):

+2471 i. Emma L.[7], b. 1855, at Lowell, Mass. (*M:5*).
2472 ii. William W.[7] (*K:11*).
2473 iii. Etta B.[7], b. Dec. 22, 1861 (*B:62*); d. Aug. 16, 1874, bur. Pine Grove cem., Newport, N. H. (*B:62*).

1050 MARTIN VAN BUREN[6] FLANDERS, b. Jan. 1, 1835, at Newport, N. H.; d. 1908, at Malden, Mass. (*R:478*); m. Tryphena Muzzey (*R:478*); b. ca 1845 in N. H. (*R:478*); d. ca 1910, at Malden, Mass. (*R:478*).

Children (Flanders), b. at Boston, Mass. (*R:478*):

+2474 i. Chester Martin[7], b. Mch. 3, 1865.
2475 ii. Agnes Mabel[7], living in 1932 (*R:478*).
2476 iii. Ida Maude[7], living in 1932 (*R:478*).

1052 SOPHRONIA A.[6] FLANDERS, b. May 23, 1839, at Newport, N. H.; d. at Cornish, Me. (*R:1137*); m. Jan. 30, 1864, to Roswell Appleton (*R:1137*).

Sophronia A. Flanders was an honored member of the Mystic Lodge of Rebekahs of Charlestown, Mass. (*R:1137*).

Children (Appleton) (*R:1137*):

2477 i. Charles[7], resided at Allston, Mass. (*R:1137*).
2478 ii. Samuel[7], resided at Durham, N. H. (*R:1137*).
2479 iii. Daughter[7], d. at ae. of 16y (*R:1137*).

## SEVENTH GENERATION

1063 Timothy[7] Flanders, date of birth unknown; m. (int. Apr. 8, 1826, at Haverhill, Mass.) to Lydia Dustin Chase (*P:28*); b. May 15, 1807 (*E:31*); d. Mch. 1865 (*E:102*); dau. of Moses Chase and Abigail Little (*E:31*).

Timothy Flanders was a shoe-cutter at Haverhill, Mass. (*E:31*). In 1817, he assisted in the administration of his brother David's estate (*K:9*).

Children (Flanders), incomplete record, said to have had 11 children:

+2480 i. Melvin B.[8] (*E:98*).

+2481 ii. Mason[8] (*R:274*).

+2482 iii. Otis W.[8] (*G:10*).

2483 iv. Lizzie A.[8], date of birth unknown; m. Feb. 17, 1857, at Haverhill, Mass., to Edward F. Cushman of Haverhill (*G:10*). May have been a daughter of Timothy Flanders and Lydia Chase.

+2484 v. William Hazen[8], b. Oct. 23, 1841, at Haverhill, Mass. (*R:274*).

+2485 vi. Gilman Parker[8], b. Oct. 1, 1848 (*R:274*), or Oct. 2, 1847 (*P:28*); at Barstow, Mass. (*R:274*).

2486 vii. Twin[8] (*R:274*).

2487 viii. Twin[8] (*R:274*).

2488 ix. Edward[8] (*R:199*).

1066 Col. David[7] Flanders, b. 1808, at Plaistow, N. H.; d. Feb. 15, 1867, at Newton, N. H., ae 59y, bur. Newton cem. (*B:63*); m. Mch. 2, 1837, at South Hampton, N. H., to Mary Ann Hoyt of Newton (*R:199*); b. June 13, 1818, at Newton, N. H. (*E:94*); d. July 15, 1867, at Newton, N. H., bur. Newton, cem., ae 49y (*B:63*); dau. of Eli Hoyt and Anne Favour (*E:94*).

Children (Flanders), b. at Newton, N. H. (*M:5*):

2489 i. Michael Hoyt[8], b. June 13, 1837 (*B:63*); d. Dec. 3, 1837, at Newton, N. H., bur. Newton cem., ae 6 mos. (*B:63*).

+2490 ii. Mary H.[8], b. Feb. 14, 1845.

2491 iii. Hazen[8] (adopted), b. 1836 (*B:63*); d. Apr. 11, 1852, bur. Newton, N. H., ae 16y (*B:63*).

1070 Rev. Timothy[7] Flanders, b. at Danbury, N. H. (*M:5*); d. will probated July 17, 1849 (*K:5*); m. Oct. 29, 1807, at Andover, N. H., to Naby (Abigail) Robie of Andover, N. H. (*H:49*); b. Apr. 24, 1789 (*H:49*); d. Apr. 8, 1866, at South Danbury, N. H. (*H:49*); dau. of Henry Robie and Ruth Howe (*H:49*).

The name of the Rev. Timothy Flanders is on the War Memorial at Wilmot Flat, N. H. "In the Marines, War of 1812" (*L:4*). His

will was dated Feb. 22, 1848. To his son Nathan he gave one dollar; to his son Henry R., a note bearing date, Jan. 24, 1843, made payable to Timothy Flanders "on which I have a mortgage deed of his house"; to his dau. Mary G. Sanborn one bed; "to my beloved wife Abigail Flanders, all the residue of my estate after the payment of debts" (*K:5*).

Children (Flanders), all b. at Wilmot, N. H. (*M:5*):

2492 i. Henry R.[8], b. July 20, 1810.

2493 ii. Nathan[8], b. Oct. 24, 1812. The census records of Enfield, N. H., for 1850, list Nathan Flanders, ae 38y, farmer in family of shakers (*R:1206*).

2494 iii. Mary[8], b. June 14, 1817; m. Apr. 15, 1840, to Green Sanborn (*H:49*).

1071 JOSEPH BARTLETT[7] FLANDERS, b. Nov. 8, 1794, at Manchester, N. H.; d. Nov. 6, 1873, at Tunbridge, Vt., ae 78y, 11m, 29d (*O:116*), bur. Mt. Pleasant cem., Tunbridge (*B:86*); m. Jan. 23, 1817, at Strafford, Vt., to Sophia Tyler (*O:95*); b. May 28, 1796, at Strafford, Vt. (*E:125*); d. Feb. 15, 1859, at Strafford, ae 72y, 8m, 13d (*M:6; O:116*), bur. Mt. Pleasant cem., Tunbridge, Vt. (*B:86*); dau. of Derias Tyler and Rhoda Bishop of Hartland, Vt. (*E:125*; *M:6*).

The identification of Joseph Bartlett Flanders as a son of Stephen Flanders and Sally Ring, is based on the following evidence: Stephen[7] Flanders was a resident of Manchester, N. H. from 1793 to 1803, which corresponds with the date and place of birth of Joseph Bartlett Flanders. In the death record of Joseph B. Flanders, on the Tunbridge town records, his parents are given as Joseph Flanders and *Sally Ring;* no record has been found of a Joseph Flanders who married a Sally Ring, but Stephen[7] Flanders did marry Sally Ring. Stephen[7] Flanders resided for some years, at Thetford, Vt., a town but a few miles distant from Strafford and Tunbridge, Vt., where Joseph B. Flanders was located. Stephen[7] Flanders later moved to Lawrence, N. Y., and Joseph B. Flanders also went to New York State, two of his children being born at Malone, N. Y.

Joseph B. Flanders was a pensioner of the War of 1812 (*R:1021*). His will was probated Nov. 20, 1873; all his estate being left to Mary D. Flanders, wife of his son George W. Flanders (*K:12*).

Children (Flanders):

+2495 i. Lorenzo D.[8], b. Oct. 14, 1820 (*E:125*); at Morristown, Vt. (*M:6*).

+2496 ii. Vernon Albert[8], b. Apr. 26, 1822, at Malone, N. Y. (*M:6*).

+2497 iii. Emily[8], b. Feb. 13, 1823 (*E:125*); at Tunbridge, Vt. (*R: 1021*). (See David Newton Flanders, No. 3147).

+2498 iv. George Washington[8], b. June 2, 1829, at Malone, N. Y. (*M:6*).

1073 SAMUEL[7] FLANDERS, date of birth unknown; d. 1841, at Otsego, N. Y. (*H:73*), or at Maumee, Ohio (*R:1207*); m. in N. Y., to Harriet Durfey (*F:5*); b. Dec. 5, 1807 (*H:73*); d. Nov. 29, 1876, at Henderson, Ky (*H:73*); dau. of Phineas Durfey and Ruth Brooks (*H:73*). Phineas Durfey lived about three miles west of Hopkinton, N. Y. (*H:73*), and it is probable that Samuel Flanders married Harriet Durfey at Hopkinton. Samuel and his father, Stephen Flanders, were then residing in that part of Hopkinton, which later was called Lawrence (*T:1*).

Children (Flanders) (*H:73*):

+2499 i. Calista Lovisa[8], b. June 9, 1832.
+2500 ii. Harriet Melissa[8], b. Apr. 20, 1834.
+2501 iii. Lovisa Maria[8], b. Apr. 6, 1840.

1074 EZEKIEL[7] FLANDERS, date of birth unknown; d. 1838, at, or near, Farmersville, Cattaraugus Co., N. Y. (*R:352*); m. (1) Nov. 15, 1804, at Lyman, N. H., to Stella Moore of Lyman (*M:5*); m. (2) Lydia White (*R:352*); d. 1845, at Freedom, St. Joseph Co., Mich., bur. at Fawn River, Mich. (*R:778*).

Mr. Frank Flanders of Bronson, Mich. stated that Ezekiel Flanders was twice married, and that he had 2 sons by the first marriage, but he was not able to give the name of the 1st wife. As Ezekiel Flanders, Jr., and his father, Ezekiel Flanders, Sr., bought land in Lyman, N. H. in 1807, it is reasonable to believe that it was Ezekiel Flanders, Jr. who married Stella Moore, as given above, though no actual statement to that effect has been found. Ezekiel Flanders, Sr. could not have contracted this marriage, as his wife, Betty Rowell, was living at the time. Ezekiel Flanders, Jr. was in Farmersville in 1825, but his name does not appear on the records in 1822 (*G:58*).

Children (Flanders) (*R:778; R:339; R:352*):

2502 i. Son[8].
2503 ii. Son[8].

By second wife:

2504 iii. Elizabeth[8].
2505 iv. Mary[8].
2506 v. Ann[8].
2507 vi. Lucinda[8].
+2508 vii. David White[8], b. July 16, 1818, at Farmersville, N. Y.
+2509 viii. Richard[8] (always called Ezekiel. *R:352*).
+2510 ix. Zoroaster Semirarius[8].
2511 x. Lydia[8].
+2512 xi. Calvin Hunter[8], b. Aug. 5, 1830, at Farmersville, N. Y. (*R:339*).

1075 FRANCIS[7] FLANDERS, b. Apr. 5, 1792, at Sutton, N. H.; d. Sept. 14, 1861, at Fawn River, Mich. (*E:28*); m. Jan. 1, 1818, at Hereford, P. Q., to Elizabeth S. Chandler (*E:28*); b. Aug. 29, 1798, at Colebrook, N. H. (*E:28*); dau. of Joseph Chandler and Lydia Hawkins of Colebrook (*E:28*).

In 1828, Francis Flanders was residing in Colebrook, N. H. In Mch. of that year he granted land in Hereford to his father, Ezekiel Flanders (*I:28*). He was a woolen manufacturer, and owned mills at Three Rivers, P. Q. These mills were burned, and he then moved to Michigan, settling about six miles from Vandalia, Cass Co., Mich. (*E:28*). July 31, 1848, he was appointed administrator of his father's estate (*K:18*).

Children (Flanders) (*E:28*):

2513 i. Ann B.[8], b. Oct. 9, 1818, at Hereford, P. Q.; m. Oct. 9, 1838, to William N. Lewis (*E:28*); b. Jan. 21, 1812 (*E:28*); son of Wait Lewis and Elvisa Tomlinson (*E:28*). Resided at Canaan, Wayne Co., Ohio (*E:28*).

2514 ii. Francis[8], b. Dec. 22, 1819, at Colebrook, N. H. At the age of 18 he enlisted in the U. S. service as a musician, and served 5 years. He was in the Florida war and came home and stayed until the war with Mexico began, when he enlisted in the 15th U. S. Inf. He served as Drum Major under Worth at the taking of Chapultepec; returned home, studied and practiced medicine until the discovery of gold in California in 1850. In the spring of that year he went by the overland route to California (*E:28*).

4515 iii. Jonathan[8], b. Apr. 18, 1822, at Colebrook, N. H.; m. Sept. 1857 to Betsey Irtherland (*E:28*). He was a lawyer at Sturgis, St. Joseph Co., Mich. (*E:28*).

+2516 iv. David Lambert Isham[8], b. Feb. 25, 1824.

2517 v. Elizabeth Chandler[8], b. Sept. 4, 1826; d. Aug. 8, 1858(*E:28*); m. June 17, 1858, to Loren H. Howard of Petty Prairie, Ind. (*E:28*).

2518 vi. Lydia[8], b. July 10, 1831; d. Jan. 13, 1833 (*E:28*).

2519 vii. Mary Jane[8], b. Sept. 8, 1833; m. (1) Dec. 11, 1853, to Dr. Croesus Bradley (*E:28*); d. Apr. 1858 at Monmouth, Iowa (*E:28*); m. (2) to James Madden of Sidney, Champaign Co., Ill. (*E:28*).

1085 THOMAS[7] FLANDERS, b. May 17, 1796, at Plaistow, N. H.; d. Jan. 21, 1831, at Hampstead, N. H., ae 34y (*O:48*); m. (1) Dec. 12, 1816, at Plaistow, N. H., to Sarah Stanwood (*O:83*); b. Oct. 19, 1796, at Plaistow (*E:115*); d. 1819, at Plaistow (*E:115*); dau. of Joseph Stanwood and Sarah Dodge (*E:115*); m. (2) Nov. 12, 1827, at Plaistow, N. H., to Harriet A. (Sawyer) Horton of Plaistow (*O:83*); b. Jan. 19, 1798, at Hampstead, N. H. (*O:48*); d. Nov. 5, 1894, at Hampstead, N. H., bur. Hampstead cem., ae 96y, 9m, 17d (*O:48*).

Benjamin Flanders

Mary (George) Flanders

OSTON
UBLIC
IBRARY

At a town meeting held in Plaistow, Mch. 14, 1820, Thomas Flanders was chosen for the office of Leather Sealer. In 1822, he was "licensed to sell spiritous liquors at his house on the parade," and in 1824, he was appointed surveyor of lumber (*O:83*).

Children (Flanders):

2520 i. Almira Atkinson[8], b. Dec. 21, 1817, at Plaistow, N. H. (*O:83*). On Apr. 15, 1834, Benjamin Flanders was appointed guardian of Almira A. Flanders, a minor, dau. of Thomas Flanders, late of Plaistow, deceased, Joseph Stanwood mentioned as her grandfather (*K:4*).

2521 ii. Eliza P.[8], b. Sept. 7, 1819, at Plaistow, N. H. (*O:83*); d. Oct. 17, 1824, at Plaistow, ae 5y, 1m, 10d (*O:83*).

By second wife:

+2522 iii. Sarah Standwood[8]. b. July 15, 1828, at Hampstead, N. H. (*O:48*).

+2523 iv. Nancy Morse[8], b. June 22, 1830, at Hampstead, N. H. (*O:48*).

2524 v. Mary E.[8], b. 1830, at Sandown, N. H. (*O:48*); d. Feb. 28, 1882, at Hampstead, N. H., ae 52 yrs. (*O:48*); m. —— Spollett (*O:48*).

1086 FRANCIS[7] FLANDERS, b. Sept. 30, 1797, at Plaistow, N. H.; d. Jan. 7, 1868, at Plaistow, N. H., ae 70yrs., bur. Plaistow cem. (*B:68*); m. June 14, 1827, at Plaistow, by Rev. Moses Welch, to Abigail S. George of Kingston, N. H. (*O:83*); b. 1797 (*B:68*); d. Mch. 18, 1874, at Plaistow, bur. Plaistow cem., ae 77yrs (*B:68*); dau. of James George and Tabithy —— (*O:83*).

In 1815, money was paid to Francis Flanders by the town of Plaistow "for going as a soldier." In 1834, he was appointed surveyor of the highways, and was a selectman of Plaistow from 1840-1842 (*O:83*).

Children (Flanders), both b. at Plaistow, N. H. (*O:83*):

2525 i. Amanda Malvina[8], b. Sept. 24, 1827; m (int. June 23, 1827, at Newton, N. H. (*O:75*) June 30, 1857, at Plaistow, N. H., to Elijah B. Hoit (*G:10*); b. 1822 at Newton, N. H. (*O:75*).

2526 ii. Sally George[8], b. Nov. 14, 1835; d. Jan. 23, 1862, at Plaistow, N. H., bur. Plaistow cem., ae 26yrs. (*B:68*); m. James M. Quimby (*B:68*).

1087 BENJAMIN[7] FLANDERS, b. Aug. 11, 1799, at Plaistow, N. H.; d. Dec. 27, 1874, at Plaistow, N. H., bur. Plaistow cem., ae 75yrs (*B:68*); m. Apr. 9, 1829, at Plaistow, by Rev. Moses Welch, to Mary Ann George (*O:83*); b. Mch. 17, 1810, at Plaistow (*B:68*); d. Nov. 21, 1888, at Plaistow, bur. Plaistow cem., ae 78y, 8m, 4d (*B:68; O:83*); dau. of Benjamin George and Abiah Simonds (*O:83*).

Benjamin Flanders was a constable of Plaistow in 1826. In 1827, he was appointed a selectman and was also on the school com-

mittee. He was surveyor of the highways in 1830, and moderator of the town meeting in 1832 (*O:83*). On Apr. 15, 1834, he was appointed guardian of Almira A. Flanders, dau. of his brother Thomas Flanders (*K:4*).

Children (Flanders), all b. at Plaistow, N. H. (*O:83*):

+2527 i. Francis Nelson[8], b. Aug. 20, 1830.

+2528 ii. Catherine Standwood[8], b. Apr. 29, 1833.

2529 iii. Clarinda Almira[8], b. Jan. 1, 1838; d. Apr. 23, 1849, at Plaistow, N. H., bur. Plaistow cem., ae 11y, 4m (*B:68; O:83*).

2530 iv. Louisa Malvina[8], b. Mch. 17, 1841; d. June 10, 1881, at Plaistow, bur. Plaistow cem., ae 40y, 2m, 23d (*B:68*); m. Aug. 25, 1861, at North Parish of Haverhill and Plaistow, to Isaac Brown Clifford of Plaistow (*O:83*); b. Dec. 1841, at Danville, N. H.(*O:83*); d. Mch. 1, 1863, bur. Plaistow cem., ae 21y, 3m (*B:68*); son of I. Clifford and Clarissa —— of Brentwood, N. H. (*O:83*). He served in Co. K, 5th reg. N. H. Vols. (*B:68*). No issue (*Q:1*).

1090 JAMES[7] FLANDERS, b. Nov. 13, 1805, at Plaistow, N. H.; d. Dec. 26, 1855, at West Amesbury, Mass., ae 50y, 1m, 13d (*O:5*); m. May 7, 1832, at Haverhill, Mass., to Harriet Clarke (*P:28*); b. Aug. 9, 1814 (*E:38*); d. was living in 1901, ae 87yrs (*E:38*); dau. of Moses Clarke and Mary Kimball (*E:38*). She had fellowship with the West Church of Haverhill; withdrawn at the time of her marriage (*E:38*).

Children (Flanders), all b. at Haverhill, Mass. (*P:28*):

2531 i. Charles Leonard[8], b. Mch. 17, 1833; d. Nov. 7, 1864, at Andersonville, Ga. (*H:1*). Served in the 1st regt. Mass. Vols. Heavy Artillery, Co. E, private, mustered in July 5, 1861, ae 27yrs. (*G:41*). He was taken prisoner at Richmond, Va., and confined at Andersonville, where he died (*H:1*).

2532 ii. Almira Ellen[8], b. Aug. 8, 1834; d. Aug. 16, 1835, at Haverhill, Mass. (*P:28*).

2533 iii. James Henry[8], b. May 1, 1836; d. Oct. 20, 1837, at Haverhill, Mass. (*P:28*).

+2534 iv. Harriet Isabel[8], b. July 19, 1838.

2535 v. Moses Clark[8], b. Aug. 20, 1840; m. Jan. 24, 1872, at West Newbury, Mass., to Adelaide Ayer Noyes (*E:38*); b. Nov. 8, 1845, at West Newbury, Mass. (*E:106*); dau. of Stephen E. Noyes and Lydia Ordway (*E:106*). No issue (*E:38*).

+2536 vi. Mary Ella[8], b. July 28, 1845.

1091 DANIEL[7] FLANDERS, b. Apr. 14, 1808, at Plaistow, N. H.; d. June 1, 1891, at Plaistow, N. H., ae 83y, 1m, 17d (*M:5*); m. Dec. 5, 1832, at Plaistow, N. H., by Rev. Moses Welch, to Eliza

George (*O:83*); b. Oct. 16, 1811, at Plaistow (*O:83*); d. Mch. 1, 1895, at Plaistow, N. H., ae 83y, 4m, 15d (*O:83*); dau. of Benjamin George and Abiah Simonds (*O:83*).

Daniel Flanders was a selectman of Plaistow in 1837 (*O:83*).

Children (Flanders), all b. at Plaistow, N. H. (*O:83*):

2537 i. Joseph Warren[8], b. June 25, 1834; d. Aug. 6, 1842, at Plaistow, N. H., bur. Plaistow cem., ae 8y, 1m, 11d (*B:68; M:5*).

2538 ii. Ellen Rebeckah[8], b. Mch. 11, 1837; d. in the West (*R:421*); m. May 10, 1865, at Plaistow, N. H., to Moses Williams of ~~Manona, Pa~~. (*O:83*); b. 1815, at Hampstead, N. H. (*O:83*); son of David Williams and Sarah —— (*O:83*). This was Moses Williams' 2nd marriage.

+2539 iii. Leonard Hanscom[8], b. Oct. 7, 1838.

2540 iv. Caroline Noyes[8], b. July 22, 1840; d. Sept. 28, 1881, at Haverhill, Mass. (*Q:1*); m. Apr. 12, 1860, at Plaistow, N. H., to Ira Hunt of Newton, N. H. (*O:83*); son of Fay John Hunt and Abigail Rowell (*E:95*). No issue (*E:95*).

2541 v. Warren Judson[8], b. Nov. 24, 1842; m. June 17, 1868, at Haverhill, Mass., to Mary Frances Harmon (*E:11*); b. Jan. 4, 1842 (*E:11*); dau. of David Porter Harmon and Almira Sargent (*E:11*).

2542 vi. Clifton Dennison[8], b. Aug. 10, 1845; d. Mch. 17, 1849, at Plaistow, N. H., bur. Plaistow cem., ae 3y, 10m (*B:68*).

+2543 vii. Benjamin George[8], b. May 28, 1848.

+2544 viii. Clifton Kimball[8], b. July 31, 1850.

2545 ix. Willie Melvin[8], b. Oct. 20, 1852; never married (*R:421*).

+2546 x. Wilbur Harris[8], b. Apr. 18, 1856.

1092 ANN NICHOLS[7] FLANDERS, b. June 9, 1810, at Plaistow, N. H.; m. Nov. 12, 1828, at Plaistow, N. H., to Jonathan F. Burrill of Plaistow (*O:83*).

Child (Burrill) (*O:83*):

2547 i. Sarah Jane[8], b. June 1, 1829, at Plaistow, N. H.

1093 JESSE[7] FLANDERS, b. Mch. 27, 1812, at Plaistow, N. H.; d. Aug. 18, 1889, at Newton, N. H., ae 77y, 5m (*M:5*); m. (1) July 25, 1833, at East Kingston, N. H., by Rev. Samuel Brown, to Lydia B. Battis (*M:5*); m. (2) Almira Pearce (*R:1297*); m. (3) Mch. 27, 1870, at Haverhill, Mass., to Sarah Jane Cotterell (*R:1297*); b. June 22, 1838, at Troy, N. Y. (*R:1297*); d. Mch. 26, 1898, at Newton, N. H. (*R:1297*); dau. of Thomas Cotterell and Jane Tripp (*M:5*).

Children (Flanders):

+2548 i. Joseph James[8], b. Jan. 9, 1834, at Kensington, N. H. (*M:5*).

2549 ii. Caroline Eliza[8] (*Q:1*).

2550 iii. Amelia Root[8], b. 1841, at Newburyport, Mass. (*O:5*); m. Oct. 18, 1860, at Amesbury, Mass., to George O. Hanson (*O:5*); b. 1839, at Moultonboro, N. H. (*O:5*); son of Charles Hanson and Eliza —— (*O:5*).

+2551 iv. Charles Edward[8], b. Jan. 7, 1844, at Newburyport, Mass. (*P:41*).

2552 v. Jesse Adelbert[8], b. Apr. 8, 1846, at Newburyport, Mass., d. Jan. 12, 1848, at Newburyport, ae 1y, 9m (*P:41*).

2553 vi. Frank Johnson[8], b. Aug. 24, 1848, at Newburyport, Mass. (*P:41*).

No issue by second wife (*R:1297*). By third wife:

+2554 vii. Albert William[8], b. Mch. 29, 1871, at Bradford, Mass. (*R:1297*).

2555 viii. Emma Jane[8], b. May 10, 1874 (*R:1297*); d. June 1, 1923, at Groveland, Mass., ae 49y, 21d (*M:5*); never married (*M:5*).

2556 ix. Hattie May[8], b. Mch. 2, 1877 (*R:1297*); d. July 17, 1878 (*R:1297*).

+2557 x. Walter Shannon[8], b. Sept. 11, 1880, at Haverhill, Mass. (*R:1297*).

1094 MOSES[7] FLANDERS, b. July 9, 1814, at Plaistow, N. H.; d. Feb. 9, 1861, at Salisbury Point, Mass., ae 46y, 7m, (*O:88*); m. (int. Nov. 2, 1839) Dec. 26, 1839, at Amesbury, Mass., to Sarah A. Currier (*O:5*); b. 1815, at Amesbury (*O:88*); dau. of Thomas Currier and Miriam —— (*O:88*); she m. (2) Apr. 7, 1872, at Salisbury, Mass., to Stephen Clough (*O:5*); b. 1804, at Weare, N. H. (*O:5*); son of Stephen Clough and Betsey —— (*O:5*).

Children (Flanders) (*O:5*):

2558 i. Julia Maria[8], b. Dec. 13, 1841, at Amesbury, Mass.; d. May 13, 1860, at Salisbury, Mass., ae 18y, 5m (*O:88*).

2559 ii. James Herbert[8], b. Aug. 16, 1845, at Pleasant Valley, Amesbury, Mass. (*O:5*); d. May 1, 1847, bur. at Sandy Hill, ae 1y, 7m (*P:1*).

1101 HANNAH L.[7] FLANDERS, date of birth unknown; m. Elijah Hadley (*K:13*).

Child (Hadley):

2560 i. Elijah L.[8], b. 1826 (*K:6*). He went to sea at the age of 16 years. (See account under Jason[7] Flanders, No. 1137.)

1105 WILLIAM BRADFORD[7] FLANDERS, b. Aug. 16, 1805, at Salem, Mass.; d. Sept. 27, 1882, at Barton Landing, Vt. (*G:60*); bur. Day cem., Coventry, Vt. (*B:27*); m. Aug. 13, 1838, at Coventry, Vt., to Sarah Wheeler (*M:6*); b. June 3, 1820, at Swansea, N. H. (*E:131*); d. July 16, 1903 (*E:131*); dau. of James Wheeler and Sally Wilson (*E:131*).

William Bradford Flanders, when a small boy, removed with his father to Brownington, Vt., and resided there until 1819. At the death of Philip Flanders, father of William Bradford Flanders, the farm in Coventry passed into his hands, and he resided there until

STON
BLIC
LIBRARY

Dr. Jonathan Leavitt Flanders

1875, when he removed to Barton Landing, where he died (*G:60*). The will of William Bradford Flanders was dated May 24, 1882, and his son David Flanders was named as executor (*K:21*).

Children (Flanders), all b. at Coventry, Vt.:

2561 i. Harriet Eliza[8], b. June 30, 1839 (*B:27*); d. Aug. 22, 1861, at Coventry, bur. Day cem. Coventry, ae 22y (*B:27*).

+2562 ii. Bradford Wheeler[8], b. Jan. 25, 1841 (*M:6*).

2563 iii. Jehial Wheeler[8], b. July 10, 1844 (*M:6*); d. Nov. 20, 1867, at Brownington, Vt., bur. Center cem., Brownington, ae 23y, 4m, 10d (*B:13*); m. Caroline Wheeler (*M:6*). Caroline Flanders, widow of Hial W. Flanders applied for the adm. of his estate, Nov. 27, 1867. She received the residue of the estate, "there being no children of said deceased" (*K:21*).

2564 iv. James[8], b. Sept. 1846 (*B:27*); d. Feb. 1, 1848, bur. Day cem., Coventry, Vt., ae 17mos. (*B:27*).

2565 v. David[8], b. Mch. 17, 1851 (*R:131*); m. Sept. 25, 1878, at Manchester, N. H., by Rev. E. G. Sheldon, to Jennie B. Johnson of Thetford, Vt.(*M:5*); b. 1857 in Vt. (*M:5*); dau. of Albe Johnson and Adaline —— (*M:5*).

+2566 vi. Willard S.[8], b. Apr. 10, 1855 (*E:131*).

1106 JONATHAN LEAVITT[7] FLANDERS, b. May 3, 1807, at Thornton, N. H.; d. Feb. 6, 1887, at (or near) Bridgeport, Ill., bur. Denison cem., south of Bridgeport, Ill. (*R:711*); m. (1) Oct. 15, 1835, at Antrim, N. H., to Harriet B. Baldwin (*O:9*); b. Apr. 26, 1814, at Antrim, N. H. (Bible rec. from bible of Harriet Baldwin); d. July 11, 1846, near Bridgeport, Ill. (*R:711*); dau. of Isaac Baldwin and Bethiah Poole (*O:9;* bible rec.); m. (2) Mch. 14, 1847, at Bridgeport, Ill., to Elizabeth Jennie Cram (or Crane) (*R:711;* bible rec.); m. (3) ca 1852, to Sarah M. Hubbard (*R:711*); dau. of Joel Hubbard and Patsy —— (*R:1231*), b. Oct. 1, 1834, in Kentucky (*R:711*); d. Jan. 21, 1926, at Bridgeport, Ill., bur. Lawrenceville, Ill. (*R:711*); she m. (2) Carey Milburn (*R:711*).

Dr. Jonathan Leavitt Flanders attended Browning Academy and later taught school. He received his degree of M.D. at Dartmouth College, June 21, 1841, and practiced medicine with an uncle, Dr. David P. Flanders, who married Lucy Baldwin, a sister of Dr. Jonathan's first wife. About 1846, he went out to Illinois, settling first at Russellville, later in Dennison Township and finally in Lukin Township, where he died. As a physician and surgeon, he was a man of outstanding ability. Many anecdotes are told concerning Dr. Jonathan Flanders, who was evidently a man of decided opinions. The following were contributed by Mr. Charles Newton French, now and for many years an attorney in Chicago, and eldest brother of George Franklin French, who married a daughter of Dr. Flanders:

"Some miles distant from the town where Dr. Jonathan Flanders resided, was a village, in which a more or less successful 'quack' doctor

lived,—the quack being a worthy man who commenced as nurse in time of the Cholera epidemic of 1852, then came into doctoring by degrees in times of great need. Dr. Flanders did not like him and carried his hatred, in some instances, to those who employed the uneducated man. On one occasion a man who lived nearer to the quack than to Dr. Flanders, sent for the latter; who replied: 'Tell Mr. B. L. I have my boots off.' (He did not respond to the call.) Dr. Flanders was a man of undoubted integrity, was temperate, and used no tobacco."

"Dr. Flanders was a thoughtful man, and when his mind was occupied by one thing, he was dead to all else. About the year 1875, or later, he spent a few months at the home of Rozander Smith in northeastern Texas. When the day came for Dr. Flanders' departure, he was much excited, notwithstanding his sturdy and calm nature; in packing his trunk he missed one shirt, a favorite of his. He had much to say on the subject, causing the Smith family considerable merriment, inasmuch as he was wearing the garment at the time. He finally stated that he would search no further, and so drifted into the kitchen, seating himself upon a bench which, he believed, bore an inviting cushion; but his mind was still upon that lost shirt. He did not observe that the supposed 'cushion' was a shallow pan of dough in the process of rising, nor was he aware that the dough overflowed the pan and ran out upon the bench and down to the floor."

Dr. Flanders served in the General Assembly, 1872-1874, from Lawrence Co., Ill. In political affiliation he was a Democrat, and had no religious affiliation (*R:1203*).

Children (Flanders):

+2567 i. Mary Frances[8], b. Apr. 21, 1838 (Bible rec. *R:711*).

2568 ii. Harriet Estimate[8], b. Mch. 9, 1846 (Bible rec., *R:711*); d. July 9, 1851 (Bible rec., *R:711*).

By second wife:

2569 iii. Eberle Velpeau[8], b. May 3, 1848 (Bible rec., *R:711*); d. May 1852 (Bible rec., *R:711*).

By third wife:

+2570 iv. Lenora Matilda[8], b. Jan. 6, 1855 (*R:1203*).

+2571 v. Leavitt Bradford[8], b. May 13, 1857, at Bridgeport, Ill. (*E:711*).

+2572 vi. Emma[8], b. 1858, at Bridgeport, Ill. (*R:711*).

2573 vii. Child[8], d. in infancy (*R:711*).

+2574 viii. Parle[8], b. Dec. 12, 1863, at Bridgeport, Ill. (*R:711*).

+2575 ix. Jennie[8], b. Mch. 21, 1866, at Bridgeport, Ill. (*R:711*).

1107 EMILY[7] FLANDERS, b. Sept. 10, 1808; d. Apr. 24, 1866, ae 57y, 7m, 14d, bur. Day cem., Coventry, Vt. "She always made life happy" (*B:27*); m. Nov. 18, 1827, to Freeman Ranney (*E:39*); b. May 11, 1806 (*E:39*); d. 1881 (*E:39*); son of Ephraim Ranney and Mercy Clark (*E:39*).

Children (Ranney) (*E:39*):

2576 i. Alonzo[8].

2577 ii. William[8].
2578 iii. Eugene[8].
2579 iv. Henry[8].
2580 v. Ephraim[8].
2581 vi. Charles F.[8], b. Dec. 8, 1851.

1112 HANNAH[7] FLANDERS, b. Apr. 19, 1817, at Goffstown, N. H.; d. July 11, 1897, at Goffstown, ae 80y, 2m, 22d (*S:1*); m. Oct. 31, 1838, to John Tewksbury (*R:573*); b. Dec. 6, 1814 (*S:1*); d. June 10, 1897, at Goffstown, N. H. (*R:573*); son of Amos Tewksbury and Nancy George (*S:1*).

John Tewksbury served as selectman, also represented his town in the General Court at three sessions (*S:1*).

Child (Tewksbury):

2582 i. Mary A.[8], b. Feb. 6, 1843 at Goffstown, N. H. (*R:573*); d. Jan. 19, 1909, at Goffstown (*S:1*); m. Sept. 14, 1865, to Henry Moore (*R:573*); b. Oct. 29, 1840, at Grantham, N. H. (*S:1*); d. Mch. 18, 1917 (*S:1*); son of Reuben Moore and Mary Woodbury (*S:1*).

1116 SIMON[7] FLANDERS, b. Nov. 30, 1816, at Andover, Mass.; m. (int. Oct. 13, 1848) Nov. 5, 1848, at Salem, N. H. (*M:5*), to Hannah Estes Gordon of Windham, N. H. (*P:2*). Simon Flanders went out to California (*R:573*).

Child (Flanders):

2583 i. Ella[8], (*R:573*).

1119 EMELINE NEEDHAM[7] FLANDERS, b. Apr. 24, 1823, at No. Andover, Mass.; d. Sept. 7, 1902, at No. Andover, Mass. (*R:150*); m. Nov. 20, 1847, at No. Andover, Mass., to Horatio Bardwell Ellis (*R:150*); b. Mch. 28, 1819, at West Andover, Mass. (*R:150*); d. Feb. 3, 1905, at No. Andover, Mass. (*R:150*); son of Arno Ellis and Susan —— (*P:2*).

Children (Ellis) (*R:150*):

2584 i. Mary[8], b. 1849, at Stowe, Mass.; d. 1849, at Stowe (*R:150*).
2585 ii. Eldora[8], b. Sept. 25, 1851, at Stowe, Mass.; living in 1932 (*R:150*). Never married (*R:150*).
2586 iii. Emma[8], b. Mch. 11, 1853, at No. Andover, Mass.; d. 1854, at No. Andover (*R:150*).
2587 iv. Eliza Lewis[8], b. May 11, 1857, at No. Andover, Mass.; living in 1932, at No. Andover, Mass. (*R:150*).
2588 v. Hattie Maria[8], b Dec. 25, 1859, at No. Andover, Mass.; d. May 28, 1928, at No. Andover (*R:150*).
2589 vi. Frank[8], b. Aug. 11, 1863, at No. Andover, Mass.; living in 1932, at No. Andover (*R:150*).

1126 JACOB ALLEN[7] FLANDERS, b. Jan. 31, 1813, at Goffstown, N. H.; d. Aug. 18, 1877, at Goffstown, N. H., ae 65y (*M:5; R:573*); m. Nov. 2, 1839, at Goffstown, N. H., to Catherine Charlotte Collins (*H:22*); b. Nov. 10, 1817, at Goffstown, N. H. (*R:573*); d. Mch. 15, 1896, at Goffstown, N. H. (*E:573*); dau. of Abner Collins and Charlotte Sawyer (*M:5*).

Jacob Allen Flanders lived in the easterly part of Goffstown on a farm where his daughter now resides. He was a respected citizen and prominent in town affairs (*S:1*).

Children (Flanders), all b. at Goffstown, N. H. (*R:573*):

2590 i. Helen C.[8], b. Dec. 23, 1842; d. May 19, 1844, at Goffstown (*R:573*).

2591 ii. Charles A.[8], b. Apr. 7, 1845; d. Feb. 21, 1925, at Manchester, N. H. (*R:573*). Never married (*R:573*).

2592 iii. Helen M.[8], b. Nov. 4, 1846; living in Goffstown in 1932 (*R:573*). Never married (*R:573*).

+2593 iv. Sherman Leavitt[8], b. Oct. 4, 1849.

1128 GIDEON[7] FLANDERS, b. June 21, 1830, at Goffstown, N. H.; d. Apr. 26, 1900, at Manchester, N. H. (*R:573*); m. Mch. 26, 1853, at Manchester, N. H., by Rev. B. M. Tillotson of Manchester, to Druscilla Robinson Leavitt (*M:5*); b. May 19, 1828, at Sheffield, Vt. (*M:5*); d. Nov. 2, 1901, at Manchester, N. H., ae 75y, 5m, 13d (*M:5*); dau. of Gideon Leavitt and Agnes Grace (*M:5*).

Gideon Flanders lived at his father's homestead in Goffstown until about 1860, then removed to Manchester, N. H., where he engaged in the ice business (*S:1*).

Child (Flanders) (*R:579*):

+2594 i. Eugene Gideon[8], b. July 18, 1854, at Goffstown, N. H.

1129 SAMUEL BURNHAM[7] FLANDERS, b. Sept. 8, 1811, at Dunbarton, N. H.; d. 1862 (*E:141*); m. Feb. 4, 1836, at Bow, N. H., to Emily C. Colby of Bow (*P:33*); b. Dec. 2, 1813, at Bow, N. H. (*P:33*); d. Jan. 29, 1885, at Londonderry, N. H., ae 71y, 1m, 28d (*M:5*); dau. of Philip F. Colby and Hannah Bailey (*M:5*).

Children (Flanders), all b. at Londonderry, N. H. (*P:33*):

+2595 i. Celinda[8], b. Mch. 20, 1837.

+2596 ii. Reuben W.[8], b. Feb. 14, 1839.

2597 iii. Simon D.[8], b. Jan. 25, 1841; d. Feb. 7, 1844 (*E:141*).

2598 iv. Hannah F.[8], b. June 9, 1844; d. Mch. 5, 1859 (*E:141*).

+2599 v. Emily Josephine[8], b. Mch. 19, 1847.

+2600 vi. Clara Lucy Morgan[8], b. Oct. 1, 1849.

+2601 vii. Frank Byron[8], b. July 25, 1855.

1131 WILLIAM B.[7] FLANDERS, b. June 25, 1817, at Dunbarton, N. H.; d. July 25, 1862, (*H:22*); m. (1) Aug. 23, 1841, to Sarah A.

Hobart of Boston, Mass. (*H:22*); b. Feb. 19, 1823 (*H:22*); d. July 18, 1848 (*H:22*); m. (2) Sept. 15, 1850, to Mary W. Lufkin (*H:22*); d. Jan. 22, 1856 (*H:22*); m. (3) June 1, 1857, to Jane S. Batchelder (*H:22*).

Children (Flanders) (*R:583*):

2602 i. William Chapin[8], b. Oct. 19, 1842, at Boston, Mass.; d. May 2, 1880 (*H:22*); m. Apr. 21, 1868, to Sarah A. (Hunt) Stevens of Boston (*M:5; H:22*); b. Feb. 13, 1836, at Boston, Mass. (*M:5*); d. June 16, 1925, at Goffstown, N. H., ae 89y, 4m, 3d (*M:5*); dau. of Joseph L. F. Hunt and Lucy A. Perkins (*M:5*). William C. Flanders enlisted in the N. H. Vol. Inf. Apr. 19, 1862, and was mustered into U. S. service, as private, May 15, 1862; transferred Aug. 6, 1862, to Co. E, 9th N. H. Vols.; transferred Sept. 16, 1863 to Co. F, discharged May 15, 1865, at Hartford, Conn.; time expired (*G:14*).

+2603 ii. Frank Burnham[8], b. Aug. 22, 1845, at Charlestown, Mass.

2604 iii. Samuel Hobart[8], b. Jan. 24, 1848, at Boston, Mass.; d. Sept. 23, 1849, at Boston, Mass. (*O:43*).

By second wife:

2605 iv. Sarah Eliza[8], b. Aug. 16, 1851, at Boston, Mass.; m. —— Choate (*H:22*); had a son Albert (*R:573*).

1132 SIMON[7] FLANDERS, b. 1819/20, at Dunbarton, N. H.; d, 1874, at Dunbarton, ae 54y (*M:5*); m. July 29, 1849, at Manchester, N. H., by Rev. Henry Nutter, to Elmira (Stevens) Hall of Manchester (*M:5*); b. 1815, at Manchester, N. H. (*M:5*); d. Jan. 18, 1893, at Dunbarton, N. H., ae 78y (*M:5*); dau. of Samuel Stevens and Susan Brown (*M:5*).

Simon Flanders was a blacksmith by trade, and resided at Dunbarton, N. H. (*M:5*).

Children (Flanders), b. at Dunbarton, N. H. (*M:5*):

2606 i. Laura[8], b. 1852; d. Feb. 15, 1870, at Dunbarton, N. H., ae 18y (*M:5*); unm. (*M:5*).

2607 ii. Stobridge,[8] b. Nov. 24, 1853; d. Feb. 20, 1928, at Dunbarton, N. H., ae 74y, 2m, 24d (*M:5*), bur. Dunbarton cem. (*B:32*); m. Feb. 28, 1893, at Dunbarton, N. H., by Rev. Avery K. Gleason, to Florence Augusta Dow (*M:5*); b. Apr. 17, 1851, at Dunbarton, N. H. (*M:5*); d. May 24, 1928, at Dunbarton, ae 77y, 1m, 7d (*M:5*), bur. Dunbarton cem. (*B:32*); dau. of Ebenezer Dow and Rhoda J. Kelly (*M:5*).

2608 iii. Martha[8], b. Sept. 1855; d. July 10, 1877, at Dunbarton, N. H., ae 21y, 10m (*M:5*).

+2609 iv. Leavitt,[8] b. 1856, at Dunbarton, N. H.

1133 MARY[7] FLANDERS, b. Sept. 11, 1828, at Goffstown, N. H.; d. Aug. 4, 1895 (*S:1*); m. Nov. 8, 1858, at Goffstown, N. H., to Clark

Hadley (*O:43*); b. Aug. 21, 1816 (*S:1*); d. Aug. 6, 1901 (*S:1*); son of Plummer Hadley and Polly —— (*S:1*).

Child (Hadley) (*S:1*):

2610 i. Arthur C.[8], b. Aug. 9, 1862, at Lexington, Mich.; d. Sept. 8, 1862, at Lexington, Mich. (*S:1*).

1137 JASON[7] FLANDERS, b. Mch. 30, 1818, at Bow, N. H.; date and place of death unknown.

When Jason Flanders was seven years old his father died and he was placed under the guardianship of Seth Woodbury. Soon after the death of his mother in 1834, he ran away to sea. In the Hillsboro County Probate records, the following account of Jason Flanders is given:

Martha J. Flanders and Harriet Coburn state that said Jason Flanders left his home in the year 1837; shipped at New Bedford on a whaling voyage and nothing was heard from him until April 1841, when he came to his uncle's at Charlestown, Mass. He then wrote a letter to said Harriet which she, being away from home, did not receive for three weeks. She replied to it at once, and used every inducement in her power to persuade him to return to his friends. Nothing has been heard from him since that time. Mary Ann Flanders of Charlestown, Mass., states that she knew Jason Flanders, that he was a son of James Flanders of Goffstown, who was her father's brother. Said Jason came to my father's house in the spring of 1841; stayed a week, then took all his baggage and said he was going to sea again, naming some southern port, I think. I have never seen or heard of him since. The reason I remember the date is because it was just before my nephew, Elijah L. Hadley, went to sea on his first voyage at the age of sixteen, and Jason taught him the sailors' knots. Elijah L. Hadley stated that he saw Jason Flanders of Goffstown at the house of his grandfather, Asa Flanders, in Charlestown. Jason was his cousin. In 1841, Elijah Hadley was 15 years old (*K:6*).

Sept. 6, 1848, David Flanders, uncle of Jason Flanders, stated that Jason left no widow, father or mother (*K:6*).

Letter from Jason Flanders to his sister, Harriet, dated Apr. 21, 1841 (*K:6*):

"Dear sister I now write a few lines to you to let you know how I ame and that I ame a live and now in good health and would like to fine you the same I saled on the Ship Sharon of Faire Haven the 14 day of June 1837 fore a Cape Hone voyage and was in that Shipe 31 months and then rune a way on the coast of Prue in the town of Pyta and stayed ther 2 months and then shiped a bord of the Shipe Forrester of New Bedford and was in her 13 months and come home in her as well could be until she arrived at Long Island and the Shipe rune on the Shore and became a compleet reck a bout halfe of the Oile was saived now lives lost all went a shore safe I come to New Bedford in the Shipe Hamlet of Long Island tuesday the 20 day of the month and have got nothing to help myself with but sul look afore lubores as son as I prompley can I know not when I shel return home a gin but you may look for me sometime in October or November and then I shal in forme you all about the Shipe reck and myself in all my travels I shal not goy a Whaleing a gain

never in my life I have now no more to wright at present Hareet I want you to write as soon as you think proper that I may see hoo is dead and hoo is a live give my love to all hoo know me Excuse my faults your dear brother Jason Flanders Direct your letter to New Bedford."

"Harriet Coburn of Londonderry, wife of Joel Coburn, Philip C. Flanders of Manchester, and Martha J. Flanders of Londonderry, state that Jason Flanders of Goffstown has lately deceased, leaving no widow, that the above are his brothers and sisters;—also said Jason was for many years prior to his decease, a mariner and unsettled in his mode of life and that the above named brother and sisters have made diligent inquiry for the last seven years as to the residence and survivorship of said Jason but have been unable to ascertain any intelligence of him since April or May 1841 and they conclude he is deceased and pray administration of his estate be granted to Doc. David Flanders of Londonderry."

On the 6th of Sept. 1848, David Flanders was appointed administrator.

1139 PHILIP C.[7] FLANDERS, b. June 30, 1823, at Bow, N. H.; d. July 23, 1889, at Manchester, N. H., ae 66y, 23d (*M:5*); m. Nov. 1, 1849, at Dunbarton, N. H., by Rev. John M. Putnam, to Mary J. Mills (*M:5*); b. Nov. 3, 1829, at Dunbarton (*M:5*); d. Jan. 3, 1915. at Goffstown, N. H., ae 85y, 2m (*M:5*); dau. of Thomas Mills and Tryphena Bailey (*M:5*).

Philip C. Flanders resided in Dunbarton, Sutton, and Manchester, N. H. He was engaged in the meat and grocery business in Manchester (*S:1*).

Children (Flanders), b. at Dunbarton, N. H. (*R:573*):

+2611 i. George Edwin[8], b. Sept. 28, 1851.

2612 ii. James Albert[8], b. July 4, 1853; accidentally drowned in Lake Massabesic, July 27, 1881, ae 28y, 23d (*M:5; Q:1*).

1144 CHARLES[7] FLANDERS, b. Apr. 9, 1809, at Sandwich, N. H.; d. Jan. 17, 1868, at Sandwich, N. H. (*E:85*); m. July 6, 1850, at Sandwich, N. H., to Phebe Vittum (*E:85*); b. Aug. 6, 1827, at Sandwich, N. H. (*E:85*); dau. of Tufton Vittum and Phebe Bradbury (*E:85*). The name of Tufton Vittum's wife is given as Abigail in the deeds of Carroll Co.

Aug. 22, 1850, Moses Hoyt of Sandwich, physician, granted to Charles Flanders and Samuel F. Vittum (mentioned later in the deed as Levi F. Vittum), both of Sandwich, land that he purchased of Tufton Vittum and his wife Abigail Vittum (*I:2*).

Children (Flanders), b. at Sandwich, N. H.:

+2613 i. Orianne[8], b. Sept. 30, 1853 (*E:85*).

2614 ii. Edwin[8], b. Apr. 1856 (*M:5*); d. May 6, 1882, at Sandwich, N. H., ae 26y, 1m (*M:5*).

2615 iii. Charles Otis[8], b. July 3, 1862 (*M:5*); d. July 14, 1888, at Sandwich, N. H., ae 26y (*M:5*); unm. (*M:5*).

1146 JESSE GORDON[7] FLANDERS, b. Mch. 30, 1813, at Sandwich, N. H.; d. May 20, 1871, at Crystal Lake (formerly Nunda), Ill. (*R:1071*); m. Nov. 4, 1845, at Solon, Ohio, to Elizabeth Ann Phelps (*R:1071*); b. June 15, 1828, at Solon, Ohio (*R:1071*); d. Mch. 27, 1913, at Crystal Lake, Ill. (*R:1071*); dau. of Arva Phelps and Betsey —— (*R:1071*).

Children (Flanders) (*R:1071*):

+2616 i. Frances Elvira[8], b. Mch. 30, 1848, at Janesville, Wis.

+2617 ii. Lewis C.[8], b. Aug. 9, 1849, at Crystal Lake, Ill.

2618 iii. Helen[8], b. Jan. 18, 1851, at Crystal Lake, Ill.; d. Aug. 9, 1854, at Crystal Lake, Ill.

+2619 iv. Mary Jane[8], b. Feb. 5, 1853, at Crystal Lake, Ill.

2620 v. Elvin Peabody[8], b. June 1, 1853, at Crystal Lake, Ill.; living in 1932; m. Apr. 15, 1891, at Woodstock, Ill., to Cora Colby (*R:1071*); b. Mch. 6, 1865 (*R:1071*); dau. of Allan Colby (*R:1071*); No issue (*R:1071*).

+2621 vi. Carrie[8], b. Aug. 28, 1857, at Cyrstal Lake, Ill.

2622 vii. Willis[8], b. Oct. 31, 1859, at Crystal Lake, Ill.; d. Feb. 1860, at Crystal Lake, Ill. (*R:1071*).

+2623 viii. Ella Jeanette[8], b. Oct. 4, 1861, at Crystal Lake, Ill.

2624 ix. Elizabeth A.[8], b. June 28, 1864, at Crystal Lake, Ill.; m. Oct. 14, 1897, at Janesville, Wis., to David Shenick (*R:1071*).

+2625 x. Truman L.[8], b. Oct. 27, 1866, at Crystal Lake, Ill.

1147 JAMES G.[7] FLANDERS, b. Sept. 4, 1804, at Sandwich, N. H.; d. Sept. 8, 1874, at Laconia, N. H. (*R:1049*); m. (1) June 6, 1830, at Meredith, N. H., to Mahala D. Gordon (*M:5*); b. May 24, 1807, at Meredith, N. H. (*R:1049*); d. Sept. 4, 1851, at Laconia, N. H. (*R:1049*); no record of second marriage.

Children (Flanders):

2626 i. Sarah P.[8], b. July 4, 1831, at Laconia, N. H. (*R:1049*); d. Nov. 13, 1852, at Laconia, N. H. (*R:1049*).

2627 ii. Annette Smith[8], b. Dec. 22, 1834, at Laconia, N. H. (*R:1049*); d. Apr. 1920, at Waupun, Wis. (*R:1049*); m. (1) —— Judkins of Lake Village, N. H. (*W:1*); he d. 1867 (*Q:1*); no record of 2nd mar.

2628 iii. Abbie G.[8], b. June 20, 1837, at Meredith, N. H. (*O:29*); d. Aug. 19, 1867, at Laconia, N. H. (*R:1049*); m. July 1, 1863, at Concord, N. H., to John D. Edgerly of Concord (*O:29*); b. 1837/8 at New Hampton, N. H. (*O:29*); son of David Edgerly and Sarah —— (*O:29*).

2629 iv. Mary P.[8], b. June 28, 1841, at Laconia, N. H. (*R:1049*); d. Apr. 19, 1867, at Laconia, N. H. (*R:1049*).

+2630 v. Samuel Plummer[8], b. Nov. 13, 1844, at Laconia, N. H. (*R:1049*).

+2631 vi. David M.[8], b. Jan. 6, 1847, at Laconia, N. H. (*R:1049*).
+2632 vii. Curtis Weeks[8], b. May 24, 1850, at Laconia, N. H. (*R:1049*).

1148 MARY GORDON[7] FLANDERS, date of birth unknown; m. David Burleigh Plumer (*H:42*); b. June 25, 1806 (*G:34*); d. Sept. 13, 1872, at Chicago, Ill. (*G:34*); son of Nathaniel Plumer and Susanna Folsom (*G:34*).

Children (Plumer) (*G:34*):
2633 i. Samuel Albert[8].
2634 ii. Cynthia Ann[8].
2635 iii. George Washington[8].
2636 iv. Nathaniel Bartlett[8], b. Aug. 1, 1838.
2637 v. David Sumner[8].

1149 LYDIA ANN[7] FLANDERS, m. Nov. 4, 1832, to John S. Weeks of Boston, Mass. (*E:128*); b. Jan. 21, 1808, at Laconia, N. H. (*E:129*); son of Phineas Weeks and Mercy Page (*E:129*). John Weeks was a cousin of Lydia Flanders on her mother's side (*E:129*); he m. (2) Feb. 16, 1866, to Phebe A. Sanborn (*E:129*).

Child (Weeks):
2638 i. John Frank[8], b. Mch. 1, 1834 (*E:129*).

1150 EBENEZER SMITH[7] FLANDERS, b. at Meredith, N. H.; m. (int. Apr. 6, 1842, at Medford, Mass.) (*P:37*) May 18, 1842, at New Hampton, N. H., to Betsey Cawley of Sanbornton, N. H. (*M:5*). It is stated in the History of Sanbornton, that Ebenezer Smith Flanders m. Betsey Cole, who was b. Apr. 11, 1819; dau. of Jonathan Cole and Abigail Marston. The N. H. Vital Statistics and the Medford, Mass. town records give her name as Betsey Cawley.

Children (Flanders), b. at Medford, Mass. (*P:37*):
2639 i. Helen Elizabeth Smith[8], b. May 9, 1844; m. Jan. 6, 1864, to Nathaniel Plumer Ames of Medford, Mass. (*H:42*).
+2640 ii. Martha Lydia Ann[8], b. July 15, 1848.

1151 CHARLES[7] FLANDERS, b. Aug. 16, 1803, at New Hampton, N. H.; d. Nov. 5, 1882, at New Hampton, ae 79y (*M:5*); m. (1) Mch. 4, 1824, at New Hampton, N. H., to Dorothy Gordon of Meredith (*M:5*); b. 1804, at Meredith, N. H. (*M:5*); d. Mch. 21, 1855, at New Hampton, N. H., ae 51y (*B:60*); m. (2) Sept. 12, 1855, at New Hampton, N. H., to Miriam Carter of New Hampton (*M:5*); b. 1827 (*B:60*); d. Oct. 21, 1859, at New Hampton, N. H., ae 32y (*B:60*); m. (3) Jan. 26, 1860, to Louisa (Goodhue) Johnson (*E:80*); b. June 24, 1828, at Bow, N. H. (*M:5*); d. Jan. 1, 1911, at Bow, N. H.,

ae 82y, 5m, 7d (*M:5*); dau. of Asa Goodhue and Mary Gould (*M:5; E:80*); she m. (1) Feb. 14, 1853, to Jasper Johnson (*E:80*); b. Mch. 26, 1828 (*E:80*); d. Jan. 27, 1857 (*E:80*).

Children (Flanders), all b. at New Hampton, N. H. (*Q:1*):

+2641 i. Luther G.[8], b. July 16, 1824 (*B:60*).
+2642 ii. Hannah[8], b. Mch. 30, 1829 (*H:9*).
+2643 iii. Mary Jane[8], b. Mch. 8, 1834 (*Q:1*).
+2644 iv. Rufus[8], b. May 11, 1835 (*B:60*).

By third wife:

2645 v. Wallace L.[8], b. Dec. 14, 1862 (*E:80*).

1153 SALLY[7] FLANDERS, b. Oct. 10, 1810, at New Hampton, N. H.; m. Nov. 25, 1835, to Joseph W. Moses (*Q:1*).

Child (Moses):

2646 i. James C.[8], date of birth unknown; was living in New Hampton in 1892 (*Q:1*).

1154 JOHN MASON[7] FLANDERS, b. Aug. 24, 1815, at New Hampton, N. H.; d. Feb. 27, 1907, at New Hampton, N. H., ae 91y, 6m, 3d (*M:5*); m. (1) Dec. 23, 1840, at New Hampton, N. H., to Harriet L. Kelly (*M:5*); b. Aug. 11, 1816, at New Hampton, N. H. (*M:5*); d. Mch. 24, 1900, ae 83y, 7m, 13d (*M:5*); dau. of Michael B. Kelly and Rachel Cram (*M:5*). They were divorced and he m. (2) Oct. 4, 1884, at New Hampton, to Lucy Elizabeth Plumer (Kelly) (Pattee) Eastman (*M:5*); b. Feb. 6, 1833, at New Hampton, N. H. (*R:1002*); d. Aug. 24, 1901, at Old Orchard, Me. (*R:1002*); dau. of Jonathan Kelly and Eunice Goss (*R:1002*); she m. (1) Samuel Leach Pattee; m. (2) Obadiah Eastman (*R:1002*).

Children (Flanders), all b. at New Hampton, N. H. (*Q:1*):

+2647 i. Frank N.[8], b. Jan. 2, 1841.
2648 ii. John A.[8], b. Dec. 10, 1842; d. Sept. 1843 (*H:71*).
+2649 iii. Ellen Harriet[8], b. Apr. 9, 1844.
+2650 iv. John M.[8], b. Aug. 8, 1846.
2651 v. James A.[8], b. Oct. 6, 1848; d. Sept. 12, 1872 in Ill. (*Q:1*).
2652 vi. Sarah E.[8], b. Sept. 29, 1850; m. Jan. 8, 1887, to Benjamin Philbrook (*Q:1*). Resided at Wilmot and Tilton, N. H. (*Q:1*).
+2653 vii. Otis A.[8], b. Oct. 10, 1852.
2654 viii. Narcissa V. A.[8], b. Oct. 10, 1855; m. (1) Edward Carver; m. (2) Alfred J. Barrett of Boston, Mass. (*Q:1*).

1155 JAMES[7] FLANDERS, JR., b. Feb. 20, 1823, at New Hampton, N. H.; d. Mch. 23, 1900, at Meredith, N. H., ae 77y, 1m, 3d (*M:5*); m. Nov. 24, 1846, at New Hampton, N. H., to Lydia Gordon (*M:5*); b. Jan. 12, 1825, at Meredith, N. H. (*M:5*); d. Oct. 6, 1896,

at Manchester, N. H., ae 72y (*M:5*); dau. of James Gordon and Lydia —— (*Q:1*).

Child (Flanders):

+2655 i. Arthur B.[8], b. Nov. 1, 1850, at New Hampton, N. H. (*M:5*).

1173 STEPHEN S.[7] FLANDERS, b. Sept. 20, 1814, at Eaton, N. H.; d. Jan. 7, 1882, at Effingham, N. H., ae 67y, 3m (*M:5*); m. (1) Nov. 25, 1841, at Dorchester, Mass., by Rev. Luman Boyden, to Marinda A. Ryder of Dedham, Mass. (*P:23*); m. (2) May 11, 1856, at Freedom, N. H., by Elias Towle, Esq., to Mehitable J. Bennett of Freedom (*M:5*); b. Nov. 18, 1818 (*M:5*); d. Mch. 12, 1890, at Effingham, N. H., ae 71y, 3m, 22d (*M:5*).

The will of Stephen S. Flanders was probated Feb. 7, 1882. Bequests were made to his sons: Roscoe M., Reuben, and Samuel C. Flanders; to his daughter, Celia A. wife of Frank Meloon, and to his son Frank O. Flanders; all the personal property was willed to his wife, Mehitable J. Flanders (*K:1*).

Children (Flanders):

+2656 i. Roscoe M.[8], b. Feb. 12, 1843, at Madison, N. H. (*R:597*).

+2657 ii. Reuben R.[8], b. 1847, at Madison, N. H. (*M:5*).

2658 iii. Samuel C.[8], b. Oct. 12, 1851, at Madison, N. H. (*M:5*); d. Aug. 10, 1930, at Ossipee, N. H., ae 78y, 10m, 29d (*M:5*), bur. Freedom, N. H. (*M:5*); m. Etta Hayes of Stoneham, Mass. (*J:23*). No issue (*J:23*).

+2659 iv. Celia A. (twin)[8], b. Sept. 24, 1853, at Madison, N. H. (*J:23*).

2660 v. Frank O. (twin)[8], b. Sept. 24, 1853, at Madison, N. H. (*J:23*); never married (*J:23*).

1174 HANNAH[7] FLANDERS, b. June 3, 1818, at Madison, N. H.; d. Apr. 18, 1889, ae 70y, 10m, 13d, bur. Freedom cem. (*B:36*); m. John Parsons (*J:23*); b. Sept. 6, 1812 (*B:36*); d. Nov. 16, 1888, bur. Freedom cem., ae 76y, 2m, 10d (*B:36*).

Children (Parsons):

2661 i. Charles[8] (*J:23*).

2662 ii. Eliza Evart[8] (*J:23*).

2663 iii. Hortense[8], b. Mch. 14, 1849 (*B:36*); d. Mch. 30, 1927, bur. Freedom cem. (*B:36*).

+2664 iv. John Murray[8] (*J:23*). (See Celia Flanders, No. 2659).

2665 v. Amanda[8] (*J:23*).

2666 vi. Ozro[8] (*J:23*).

2667 vii. Minnie[8] (*J:23*).

2668 viii. Mabel[8], b. Jan. 10, 1860 (*B:36*); d. Sept. 16, 1880, bur. Freedom, N. H. cem., ae 20y, 8m, 6d (*B:36*).

1175 NATHANIEL S.[7] FLANDERS, b. Dec. 24, 1823, at Madison (Eaton), N. H.; d. Dec. 28, 1880, bur. Freedom, N. H. cem. near Effingham Falls, ae 57y, 4d (*B:36*); m. Jan. 17, 1853, at Freedom, N. H., by Rev. N. Foss, to Susan C. Lord (*M:5*); b. Nov. 7, 1827, at Freedom, N. H. (*B:36*); d. Mch. 31, 1869, bur. Freedom, N. H. cem., ae 42y, 4m, 24d (*B:36*).

Jan. 4, 1881, John L. Flanders, then residing in Lawrence, Mass., administered the estate of Nathaniel S. Flanders, late of Freedom, deceased. Nathaniel S. Flanders left no widow, and but one son, John L. Flanders, and a minor daughter, Lilla M. Flanders, who was placed under the guardianship of Joseph Huckins (*K:1*). On Nov. 20, 1889, a guardian's report was given covering the care of the child from the time she was six weeks old (Mch. 28, 1869), until the time of her marriage. Feb. 14, 1890, Lilla M. Huntress, formerly Lilla M. Flanders, child of Nathaniel S. Flanders, arrived at the age of 21 years (*K:1*).

Children (Flanders), all b. at Freedom, N. H. (*R:491*):

+2669 i. John Lord[8], b. Dec. 13, 1855.

2670 ii. Lewis C.[8], b. Mch. 17, 1863; d. Apr. 26, 1863, bur. Freedom cem., ae 1m, 9d (*B:36*).

2671 iii. Lilla May[8], b. Feb. 14, 1869 (*K:1*); m. —— Huntress (*K:1*).

1180 JOHN ROSS[7] FLANDERS, b. June 30, 1824, at Madison (Eaton), N. H.; d. Apr. 22, 1894, at Haverhill, Mass., bur. Mooney cem., Madison, N. H., ae 69y, 9m, 22d (*B:50*); m. Nov. 5, 1854, at Tamworth, N. H., by Rev. John H. Merrill, to Eliza Ann Mooney (*M:5*); b. May 20, 1833, at Stewartstown, N. H. (*B:50*); d. Apr. 9, 1873, at Rochester, N. H. (*Q:1*); bur. Mooney cem., Madison, N. H., ae 39y, 10m, 20d (*B:50*); dau. of James Mooney and Eliza Shannon (*Q:1*).

John Ross Flanders was a carpenter by trade, first settled at Madison, N. H., then removed to Rochester, N. H., where his wife died (*Q:1*).

Children (Flanders), all b. at Madison, N. H. (*R:675*):

2672 i. Parkman Burleigh[8], b. Dec. 4, 1855; d. May 8, 1935 at Haverhill, Mass.; m. in 1885, Mary Towle (*R:675*). No issue (*R:675*).

+2673 ii. Benjamin Mooney[8], b. June 8, 1858.

+2674 iii. Sidney Roscoe[8] (twin), b. Aug. 16, 1863.

2675 iv. Cora Estella[8] (twin), b. Aug. 16, 1863; d. Sept. 10, 1864, bur. Mooney cem., Madison, N. H., ae 13m (*B:50*).

+2676 v. Eliza Ann[8], b. Mch. 24, 1873.

1182 STEPHEN[7] FLANDERS, b. Aug. 6, 1834, at Madison (Eaton), N. H.; d. Oct. 27, 1868 (*Q:1*); m. June 23, 1859, at Stoneham, Mass.,

to Almira Wealthy Hunt (*Q:1*); b. Apr. 10, 1835, at Biddeford, Me. (*Q:1*); dau. of Phineas Hunt and Dolly Babb (*Q:1*). Stephen Flanders of Stoneham, Mass. enlisted in Co. L, 6th regt. Inf. Mass. Vol. Militia, as private; must. in Apr. 22, 1861 ae 26; disch. Aug. 2, 1861, at expiration of service (*G:41*).

Child (Flanders):

2677 i. Ida Maria[8], m. Harry H. Jones (*Q:1*).

1191 DR. THOMAS[7] FLANDERS, b. Mch. 29, 1792, at Antrim, N. H.; d. 1867 (*K:10*); m. (1) Feb. 9, 1815, at Grafton, N. H.; to Susanna Follansbee (*M:5*); d. 1822 (*N:1*); m. (2) June 8, 1823, at Cambridge, Mass., to Ann Hilliard (*P:14*); living in 1868 (*K:10*).

The Providence Gazette published the following: "Thomas Albert d. Oct. 9, 1822, ae 6 years, son of Dr. Thomas Flanders of Lee, N. H. Within four years he has buried his wife and four children, and he has but one now to look upon and this one has not a house to live in, as it was burned a few days since" (*N:1*).

In 1818, Dr. Thomas Flanders of Colebrook, N. H., bought land and buildings in Lee, N. H., from Dr. Joseph Brown of Lee (*I:13*). The year following the burning of his house in Lee, Dr. Flanders sold his land in Lee, and resided in Exeter, N. H. In 1846, Alphonso Bickford of Durham, physician, sold land and buildings in Durham, N. H., to Dr. Thomas Flanders and Anna his wife, of Exeter. This land was formerly owned by Betsey Stevens (*I:13*). Perhaps the grandmother of Dr. Thomas Flanders.

Dr. Thomas Flanders' will was dated Apr. 14, 1838. His wife Anna was appointed executrix, and bequests were made to his three children, John Gilbert, Abraham Hilliard, and Sarah Ann Loverin. In a codicil dated Sept. 3, 1866, he revoked the appointment of his wife Anna, as executrix, at her request, and named his son Abraham Hilliard Flanders and his daughter Sarah Ann Herbert, as executors. To his son John Gilbert Flanders, he bequeathed "two card tables and one pair of crickets, which were his mother's, also my desk and bookcase and dressing case." The will was probated the 1st Tuesday in March, 1867. Aug. 10, 1868, Anna Flanders acknowledged the receipt of her portion of the estate. The executors' account was rendered Jan. 28, 1869, by Sarah Ann Herbert of Milford, Mass. (*K:10*).

Children (Flanders):

2678 i. Child[8], died young (*N:1*).

2679 ii. Thomas Albert[8], b. 1816 (*N:1*); d. Oct. 9, 1822, ae 6 yrs. (*N:1*).

+2680 iii. John Gilbert[8], b. Oct. 13, 1818, at Colebrook, N. H. (*R:1206*).

2681 iv. Child[8], died young (*N:1*).

2682 v. Child[8], died young (*N:1*).

By second wife:

2683 vi. Sarah Ann Loverin[8], m. —— Herbert (*K:10*).

+2684 vii. Abraham Hilliard[8], b. Sept. 27, 1827, at Cambridge, Mass. (*P:14*).

1192 MOSES[7] FLANDERS, b. on Flanders Hill, in the town of Hancock, Vt.; d. estate adm. July 7, 1874 (*K:16*); m. (1) July 29, 1826, at Hancock, Vt., to Ernestine Naomi Clogsden (*M:6*); m. (2) Maria Towle (*R:1103*).

Moses Flanders lived on Flanders Hill which is situated between the towns of Hancock and Rochester, Vt. This hill received its name from Moses Flanders, Sr., as he made his first settlement there when he came to Rochester. The following story is told by a grandson of Moses Flanders, Jr.: "My father, John Flanders was out in the field one day with his father and grandfather, hoeing corn. Little John became tired of the hoeing, so climbed a fence and began to play mud pies in a brook near by. After a while, my grandfather became tired of hoeing, so he too, climbed the fence, and just as he was on the other side of it, he saw a bear cub, and thought he would play with it, so he turned it over on its back with a stick. He had no sooner done this, than the mother bear came out of the woods and before my grandfather could get away, she struck him on the side of the head with her paw. The force of the blow made my grandfather unconscious, and when he came to himself, he found his face was badly torn and bleeding, so he went back to the house. After a time, it was discovered that little John had not appeared, and all thought the bear had found him too. They hastened out and discovered John still playing mud pies by the brook, but a few feet away from where the bear had appeared." It evidently required more than the sight of a bear to disturb little John's tranquillity.

Children (Flanders), all b. at Rochester, Vt. (*R:1116*):

+2685 i. John[8], b. July 12, 1827 (*O:85*).

2686 ii. Hattie[8], m. —— Harris (*R:1116*).

2687 iii. Julia[8], m. —— Randolph, resided at Taburg, N. Y. (*R:1116*).

2688 iv. Melissa B.[8], m. —— Kemp (*R:1116*).

2689 v. George[8] (*R:1116*). George went to New Haven, Conn.; never married (*R:1104*). Enlisted in Civil War (*R:1116*).

2690 vi. Joseph T[8]. (*R:1116*); married and had one child, a son who d. at the age of three or four years. The wife of Joseph d. at about the same time. He went out to Elkhorn, Wis., where he was appointed to the office of sheriff (*R:1104*). Enlisted Aug. 6, 1864, from Rochester, Vt., in Co. I, 1st Vt. Cavalry; must. out June 10, 1865; time of enlistment, 1 year (*G:51*).

+2691 vii. Thomas N.[8], b. Oct. 1841 (*R:1103*).

2692 viii. Volney R.[8] (*R:1116*). Enlisted Sept. 3, 1861 in Co. E, 4th Vt. regt., from Rochester, Vt.; must. in Sept. 21, 1861; discharged Mch. 6, 1862, for disability; re-enlisted Nov. 23, 1863, in Co. C, 1st Vt. Cavalry; must. in Dec. 9, 1863; died Sept. 4, 1864, of disease (*G:51*). Bur. in Rochester, Vt. cem. (*R:1104*).

+2693 ix. Emma Susan[8], b. May 26, 1844 (*R:1116*).

As no record has been found of the date of Moses Flanders' second marriage, it is not known how many of these children were the issue of this second marriage.

1200 JOHN BENJAMIN[7] FLANDERS, b. 1808; d. Feb. 9, 1863, at Brockton, N. Y. He was killed by a tramp (*R:367*); m. twice, one wife named —— Skidmore (*R:367*); d. Feb. 9, 1863, at Brockton, N. Y. (*R:367*).

Children (Flanders) (*R:367*):

+2694 i. Abel Burton[8], b. May 19, 1833, at Fredonia, N. Y.

2695 ii. Emily[8], date of birth unknown; d. at Fredonia, N. Y.

2696 iii. William Benjamin, date of birth unknown; d. at Cayuga, N. Y.

2697 iv. Carrie[8], date of birth unknown; d. at Erie, Pa.; m. —— Van Nette.

1207 PARKER WATSON[7] FLANDERS, b. May 20, 1823, at Bennington, Vt.; d. July 11, 1910, at Dewittville, N. Y. (*R:827*); m. (1) June 10, 1846, at Stockton, N. Y., to Maria Louisa Pickett (*R:827*); b. Oct. 7, 1828, at Addison, Vt. (*R:827*); d. Mch. 15, 1888, at Dewittville, N. Y. (*R:827*); dau. of Leman Pickett and Lenora B. Hurd (*R:827*); m. (2) 1891, to Selinda A. (Enos) Norton (*R:827*); dau. of Norman G. Enos (*Q:1*).

Children (Flanders), all b. at Ellery, N. Y. (*R:827*):

2698 i. Fayette Parker[8], b. Apr. 9, 1847; d. Jan. 2, 1873. He was a conductor on the Buffalo, Corry & Pittsburg R. R.; was fatally hurt and burned when two cars fell from a trestle at Prospect; died the 8th day after the accident (*R:827; Q:1*); unmarried (*Q:1*).

2699 ii. Margaret Lenora[8], b. Nov. 13, 1848; d. Feb. 20, 1864, at Dewittville, N. Y. (*R:827*).

+2700 iii. Florilla Corinne[8], b. May 13, 1851.

2701 iv. Frank Whitfield[8], b. Jan. 30, 1853; d. Dec. 25, 1873, at Dewittville, N. Y. (*R:827; Q:1*); unmarried (*Q:1*).

+2702 v. Mett[8], b. Apr. 1, 1855.

2703 vi. Ernest Orsina[8], b. June 21, 1856; d. Aug. 19, 1913, at Indianapolis, Ind. (*R:827*); was m. Nov. 10, 1906 (*R:827*).

2704 vii. Thomas Leman[8], b. Apr. 16, 1858; d. July 31, 1921, at Auburn, N. Y. (*R:827*); m. June 2, 1880 (*R:827*). Thomas L. Flanders was a warden of Auburn State Prison for nearly 20 years (*R:827*).

+2705 viii. Fred Ellsworth[8], b. June 8, 1861.
+2706 ix. Myra Lavilla[8], b. Apr. 15, 1870.

1211 WILLIAM[7] FLANDERS, b. June 19, 1805, at Mt. Holly, Vt.; d. ca 1852 (*R:746*); m. ca 1833 in Cattaraugus Co., N. Y., to Electa Houghton Collins (*R:746*); b. ca 1816, at Sugartown (or Ellicottville), N. Y. (*R:746*); d. 1883, at Harris, Minn. (*R:746*); dau. of William Collins and —— Houghton (*R:746*); she m. (2) 1853, at Springfield, N. Y., to Abel Holman (*R:746*).

That this was the William Flanders who married Electa Houghton Collins is based upon the following evidence: William and Electa Flanders had two sons, who were named Benjamin and Azariah. William[7] Flanders of Mt. Holly, was the son of Benjamin[6] Flanders (No. 545), and he had a brother, Azariah. This correspondence of names, while not conclusive proof, is an indication that this is the William Flanders who married Electa Houghton Collins, especially as Azariah is a very uncommon name in the Flanders family.

Children (Flanders), all b. at Sugartown, N. Y. (*R:746*):

2707 i. William[8].
2708 ii. Benjamin[8].
2709 iii. Charles Henderson[8], b. 1839 (*G:46*); d. July 23, 1863, at Charlestown, S. C. (*R:826*). Charles H. Flanders, enrolled Sept. 19, 1861, at Springville, N. Y., ae 22, by Capt. Daniel D. Nash, as Corporal, for "3 years or War," in Capt. Daniel D. Nash's Co. A, Col. James M. Brown's 100th regt. Infantry, N. Y. S. Vols. (2nd reg. of the Eagle Brigade); must. in Sept. 25, 1861, at Buffalo, N. Y., by Lieut. Cutting; travelled 30 miles to place of rendezvous (*G:46*). Served as Color Bearer, until mortally wounded in action, July 18, 1863, at Fort Wagner, Morris Island, S. C. (*R:746*); died while a prisoner in the hands of the Confederate forces, a sergeant (*T:1*).
2710 iv. Sylvester[8].
2711 v. Azariah[8], b. 1846 (*B:96*); m. Betsey E. —— (*B:96*); b. 1844 (*B:96*); d. 1911, bur. Flint or Willoughby cem., Willoughby, N. Y. (*B:96*).
2712 vi. Lucy[8].
2713 vii. Mary[8].
+2714 viii. George Washington[8], b. May 23, 1849.

1212 ROWENA[7] FLANDERS, b. Mch. 19, 1807, at Mt. Holly, Vt.; d. Apr. 30, 1895, at Mt. Holly, Vt. (*E:160*); m. May 8, 1831, at Mt. Holly, to Beman Boynton Bixby (*E:160*); b. Feb. 24, 1807, at Mt. Holly, Vt. (*E:160*); d. June 15, 1888, at Mt. Holly (*E:160*); son of Joseph Bixby and Molly Boynton (*E:160*).

Children (Bixby), all b. at Mt. Holly, Vt. (*E:160*):

2715 i. Lucinda Rowena[8], b. Dec. 19, 1831; d. Jan. 26, 1833, at Mt. Holly, Vt. (*E:160*).

2716 ii. Sarah Jane[8], b. July 30, 1833; m. Alvah C. Randall (*E:160*).

2717 iii. Austin Dickerman[8], b. May 11, 1835; d. Apr. 27, 1896, at Mt. Holly, Vt. (*E:160*); m. Mch. 3, 1862, at Mt. Holly, to Julia Dodge (*E:160*).

2718 iv. Martha Ellen[8], b. Mch. 19, 1840; m. Charles R. Holden (*E:160*).

1213 BENJAMIN[7] FLANDERS, JR., b. Feb. 4, 1809, at Mt. Holly, Vt.; bur. Chippenhook, cem., Clarendon, Vt. (*K:23*); m. Cynthia McIntosh (*K:23; M:6*); b. Aug. 2, 1814, at Hartland, Vt. (*M:6*); d. May 1, 1860, at Clarendon, Vt., ae 45y, 8m, 29d (*M:6*); bur. Chippenhook cem., Clarendon, Vt. (*K:23*); dau. of Lamphere McIntosh and Prudence —— (*M:6*).

In the will of Martha Flanders, wife of Arthur Herbert Flanders, directions were given that stones be placed at the graves of Benjamin and Cynthia Flanders, who were bur. in Chippenhook cemetery, but these directions were evidently not carried out, as no stones are to be found there for Benjamin and Cynthia.

Children (Flanders):

+2719 i. Wallace Marcellus[8], b. at Mt. Holly, Vt. (*M:6*).

2720 ii. Loraine C.[8], b. 1835 (*M:6*).

+2721 iii. William W.[8], b. ca 1836, at Clarendon, Vt. (*M:6*).

2722 iv. Lenora[8] (presum. dau. of Benjamin); m. Dec. 16, 1855, to Mortimer Fassett (*M:6*); res. at Clarendon, Vt. (*M:6*).

+2723 v. Stephen Benjamin[8], b. Aug. 2, 1842, at Clarendon, Vt. (*O:67*).

2724 vi. Emoline[8], b. ca 1845 (*O:67*); d. Sept. 17, 1882, at Mt. Holly, Vt., ae 37y (*O:67*); m. —— Prior (*O:67*).

+2725 vii. Arthur Herbert[8], b. Sept. 18, 1850, at Clarendon, Vt. (*M:6*).

1214 AZIBA[7] FLANDERS, b. May 5, 1811, at Mt. Holly, Vt.; d. Jan. 18, 1871, at Shrewsbury, Vt., ae 59y, 11m, 29d (*M:6*); m. Oct. 23, 1832, at Shrewsbury, Vt., to Ruth R. Holden (*M:6*); b. at Shrewsbury, Vt. (*M:6*).

Children (Flanders), all b. at Shrewsbury, Vt. (*M:6*):

2726 i. Henry C.[8], b. 1835; d. Jan. 19, 1878, bur. Shrewsbury Center, Vt., ae 43y (*M:6*); m. May 4, 1866, to Ellen Murray (*M:6*). Enlisted Dec. 15, 1863 in Co. M, 1st Vt. Cavalry; must. in Dec. 26, 1863; transferred to Co. F, 1st Vt. Cav., June 21, 1863; must. out Aug. 9, 1865 (*G:51*).

+2727 ii. Lyman[8], b. 1843.

+2728 iii. Warren H.[8], b. Aug. 14, 1850.

2729 iv. Austin H.[8], b. Apr. 12, 1855; d. Dec. 2, 1911, at Cavendish, Vt., bur. Cavendish cem., ae 57y (*B:16*); m. (1) Rena C. A. —— (*B:16*); b. Apr. 20, 1861 (*B:16*); m.

(2) Sept. 3, 1904, at Shrewsbury, Vt., to Ellen C. Hoisington (*M:6*).

2730 v. Benjamin E.[8], b. Aug. 10, 1857; d. Dec. 11, 1909, at Rutland, Vt., ae 52y, 4m, bur. Cavendish, Vt. cem. (*O:86; B:16*); m. Mch. 18, 1882, at Rutland, Vt., to Nellie M. Reynolds of Rutland (*O:86*); b. ca 1863, at Pompanoosic, Vt. (*O:86*); d. prior to 1909, as Benjamin was a widower at time of his death (*O:86*); dau. of H. F. Reynolds and Ellen C. Reynolds (*O:86*).

1218 GAMALIEL[7] FLANDERS, b. Mch. 6, 1820, at Mt. Holly, Vt.; d. Apr. 5, 1892, at Clarendon, Vt., ae 75y (*M:6*), bur. Chippenhook cem., Clarendon (*B:104*); m. (1) May 15, 1841, at Clarendon, Vt., to Lucy Law (*O:112*); b. 1822 (*B:104*); d. Dec. 5, 1848, bur. Chippenhook cem., ae 26y (*B:104*); m. (2) Hannah Elizabeth Harrington (*M:6*); b. 1832 (*B:104*); d. Feb. 11, 1898, bur. Chippenhook cem., ae 66y (*B:104*).

Children (Flanders), all by 2nd wife:

2731 i. Lura A.[8], b. July 5, 1850, at Clarendon, Vt. (*B:104*); d. Feb. 21, 1851, bur. Chippenhook cem., Clarendon, Vt., ae 7m, 16d (*B:104*).

2732 ii. Susan Matilda[8], b. Dec. 17, 1851, at Clarendon, Vt. (*M:6*); d. May 5, 1860, at Clarendon, Vt. (*M:6*).

2733 iii. Lucy A.[8], b. 1854, at Clarendon, Vt. (*M:6*); m. July 12, 1872, to Eugene A. York (*M:6*).

2734 iv. Benjamin[8], b. Nov. 3, 1856, at Clarendon, Vt. (*M:6*); d. Nov. 19, 1857, at Clarendon, Vt., ae 1y, 16d (*M:6*).

2735 v. Josephine R.[8], b. Dec. 25, 1857, at Clarendon, Vt. (*B:89*); d. July 26, 1916, bur. Wallingford, Vt. cem. (*B:89*); m. Mch. 15, 1879, to James B. Dawson (*M:6*); b. July 15, 1859 (*B:89*); d. Apr. 23, 1924, bur. Wallingford, Vt. cem. (*B:89*).

2736 vi. Julius H.[8], b. Apr. 30, 1861, at Clarendon, Vt. (*M:6*); d. Aug. 25, 1875, at Wallingford, Vt. (*M:6*).

2737 vii. Rollin Grove[8], b. Mch. 2, 1863, at Clarendon, Vt. (*M:6*); d. Oct. 25, 1927, at Wallingford, Vt., ae 66y, bur. East Wallingford cem. (*B:89*); m. Helen M. —— (*B:89*); b. 1873 (*B:89*); d. 1913, bur. East Wallingford Vt. cem. (*B:89*).

+2738 viii. George Irwin[8], b. June 20, 1865, at Clarendon, Vt. (*M:6*).

2739 ix. Son (twin)[8], b. Sept. 13-14, 1867, at Wallingford, Vt. (*M:6*).

2740 x. Son (twin)[8], b. Sept. 13-14, 1867, at Wallingford, Vt. (*M:6*).

+2741 xi. Adelbert Harlan[8], b. May 28, 1870, at Wallingford, Vt. (*M:6*).

2742 xii. Daughter[8], b. Oct. 8, 1873, at Wallingford, Vt. (*M:6*).

1219 ARTEMUS[7] FLANDERS, b. May 5, 1822, at Mt. Holly, Vt.; d. Sept. 2, 1872, at Mt. Holly, Vt., ae 50y, 4m, 6d (*O:67*); m. Nov.

10, 1861, at Mt. Holly, Vt., to Miranda C. Hill (*O:67*); b. 1838, at Mechanicsville, Mt. Holly, Vt. (*O:67*); d. 1882, at North Adams, Mass. (*R:752*); dau. of Abraham Hill and Lucy —— (*O:67*).

Children (Flanders):

+2743 i. Ernest A.[8], b. Dec. 23, 1862, at Chittenden, Vt. (*M:6*).

+2744 ii. Bertie Artemus[8], b. Mch. 13, 1865 (*R:753*).

2745 iii. Minnie Miranda[8], b. Mch. 5, 1869, at Mt. Holly, Vt. (*O:67*); d. ca 1892, at Clarendon, Vt. (*R:753*).

1221 STANISLAUS P.[7] FLANDERS, b. at Mt. Holly, Vt.; d. Mch. 5, 1865, bur. National cem., City Point, Va. (*G:51*); m. June 8, 1849, at Clarendon, Vt., to Sarah A. Wilson (*M:6*); b. July 28, 1823, at Chittenden, Vt. (*M:6*); d. Dec. 26, 1909, at Plymouth, Vt., ae 86y, 4m, 28d (*M:6*); bur. Pittsfield, Vt. cem. (*B:67*).

Stanislaus P. Flanders enlisted from Pittsfield, Vt., Dec. 10, 1863, in Co. B, 9th Vt. Regt.; must. in Dec. 22, 1863; d. Mch. 5, 1865 of disease; bur. National cem. City Point, Va. (*G:51*).

The will of Mrs. Sarah Flanders of Plymouth, Vt. was dated July 25, 1900, probated Jan. 29, 1910; wit. by John C. Coolidge, Carrie A. Coolidge, and Mary M. Aldrich. Eugene D. Burr of Mt. Holly, was appointed administrator. Bequests were made to her daughter, Delia F. Waterman; her daughter, Bertha A. Manning; and her son, Otis W. Flanders (*K:14*).

Children (Flanders):

2746 i. Otis W.[8], b. July 21, 1849, at Clarendon, Vt. (*M:6*); d. Nov. 27, 1928, at Rutland City Hospital, ae 79y, 4m, 6d (*M:6*). Never married (*M:6*).

2747 ii. Jennie[8], b. 1851, at Mendon, Vt. (*M:6*); m. July 7, 1869, to William Leonard (*M:6*).

2748 iii. Bertha A.[8], m. [6]—— Manning (*K:14*).

2749 iv. Everts[8], b. Apr. 4, 1858, at Mt. Holly, Vt. (*M:6*); d. Apr. 14, 1876, at Pittsfield, Vt., bur. Pittsfield cem., ae 18y (*B:67*). Apr. 29, 1872, Everts Flanders, a minor, 14 years old, asked that Mr. Eugene Clark be appointed his guardian, as his father was not living. He stated that his mother was then living in Pittsfield, Vt., and had a pension for herself and children, but he wished a separate guardian (*K:23*).

2750 v. Flora Adelia[8], b. Oct. 28, 1860, at Pittsfield, Vt. (*M:6*); m. July 4, 1878, to Rollin C. Waterman (*M:6*).

2751 vi. Ella F.[8], b. Apr. 7, 1863, at Pittsfield, Vt. (*M:6*); d. Feb. 21, 1864, at Pittsfield, Vt. (*M:6*).

1222 SARAH[7] FLANDERS, b. July 3, 1816, at Sanbornton, N. H.; m. Sept. 14, 1837, at Milbury, Mass., to Jesse Pierce of Milbury (*P:39; H:41*).

Children (Pierce) (*H:41*):

2752 i. Sarah[8], m. (1) Frank Warren of Worcester, Mass.; m. (2) Frank Spaulding of Chicopee Falls, Mass. In 1881, resided at Springfield, Ohio (*H:41*).

2753 ii. Hattie[8], d. at age of 15y.

2754 iii. Cornelia[8], m. Casper Bunker of Lake Village, N. H.

1223 THOMAS BOYD[7] FLANDERS, b. Aug. 1818, at Sanbornton, N. H.; d. Mch. 12, 1897, at Concord, N. H., bur. Blossom Hill cem., ae 79y (*B:25*); m. (int. Mch. 8, 1847) Mch. 10, 1847, at New Hampton, N. H., by Ebenezer Fisk, to Ruth D. Kelly (*M:5*); b. Oct. 8, 1827, at New Hampton, N. H. (*M:5*); d. Feb. 17, 1897, at Bristol, N. H., bur. Bristol cem., ae 74y, 4m, 9d (*B:107*); dau. of Jonathan E. Kelly and Polly C. Gordon (*M:5*).

Children (Flanders), all b. at New Hampton, N. H.:

2755 i. Mary Nancy[8], b. May 14, 1851 (*B:107*); d. Apr. 7, 1867, bur. Bristol, N. H. cem., ae 15y, 11m, 24d (*B:107*).

2756 ii. Manson Seavey[8], b. Apr. 1858 (*B:107*); d. July 26, 1893, at Bristol, N. H., bur. Bristol cem., ae 35y, 3m (*B:107; M:5*). Never married (*M:5*).

2757 iii. Rufus Lewis[8], b. Sept. 19, 1860 (*M:5*); d. Oct. 12, 1890, at Bristol, N. H., bur. Bristol cem., ae 30y, 18d (*M:5; B:107*). Never married (*M:5*).

1225 MARY JOHNSON[7] FLANDERS, b. May 3, 1820, at Sanbornton, N. H.; m. Apr. 2, 1843, to Edmund Randlett Wallace (*H:41*); b. Aug. 15, 1817 (*H:41*); d. Feb. 16, 1857, ae 39y, 6m (*H:41*).

Child (Wallace) (*H:41*):

2758 i. Julia Eastman[8], b. Apr. 24, 1844; grad. with degree of M.D. at Blackwell's College, 1877; practiced at Concord, N. H., 1879-81 (*H:41*).

1227 LYDIA ANN[7] FLANDERS, b. Apr. 6, 1830, at Sanbornton, N. H.; d. Oct. 24, 1861, ae 31y, 6m (*H:41*); m. Dec. 8, 1850, to George Avery Swain of Laconia, N. H. (*H:41*); d. June 4, 1863 in the army (*H:41*).

Children (Swain) (*H:41*):

2759 i. George Avery[8], living in Dover, N. H. in 1881.

2760 ii. Orin E.[8], d. at age of 4 yrs.

2761 iii. Sarah Ann[8], d. at age of 1 yr.

1228 HANNAH HERSEY[7] FLANDERS, b. Mch. 1, 1834, at Sanbornton, N. H.; m. George Washington Hall (*H:41*); son of Rev. Abner Hall (*H:41*).

Children (Hall) (*H:41*):

2762 i. Emma Isadore[8], m. Horace Davis of Portsmouth, N. H.

2763 ii. George Elden[8].
2764 iii. Cora Estelle[8].
2765 iv. Charles Arthur[8].
2766 v. Maude Alice[8].
2767 vi. Florence Hortense[8].
2768 vii. Harry W.[8].
2769 viii. Sarah Ellen[8].

1231 JOHN LYMAN[7] FLANDERS, b. Aug. 4, 1823, at Gilmanton, N. H.; d. Feb. 1872, ae 48y, 6m (*H:41*); m. June 15, 1851, to Ruth Thompson Taylor (*M:5*); b. Dec. 19, 1825, at Sanbornton, N. H. (*H:41; M:5*); d. June 14, 1882, at Gilford, N. H., ae 56y, 6m (*M:5*); dau. of William Taylor (*M:5*).

Child (Flanders) (*H:41*):
2770 i. Fred Grant[8], b. Sept. 21, 1858; d. Sept. 13, 1863.

1236 LEVI[7] FLANDERS, b. Nov. 24, 1780, at South Hampton, N. H., bp. Sept. 10, 1785, at South Hampton (*D:8*); m. Dolly Pilsbury (*B:29*); b. Aug. 29, 1783, at Danbury, N. H. (*O:33*); d. Nov. 9, 1828, at Danbury, ae 45y (*B:29*); dau. of Lt. Samuel Pilsbury and Elizabeth —— (*B:29*).

Levi Flanders was Justice of the Peace in Danbury in 1814; Town Clerk in 1818; Tavern Keeper in 1824 (*O:33*).

Children (Flanders), all b. at Danbury, N. H. (*O:33*):
2771 i. Samuel Pilsbury[8], b. July 19, 1802; d. Apr. 27, 1803, at Danbury (*O:33*).
+2772 ii. Samuel Pilsbury[8], b. Jan. 8, 1804.
+2773 iii. Enos Samuel[8], b. Aug. 31, 1806.
2774 iv. David Sargent[8], b. June 25, 1808; m. Mahala Bunker (*Q:1*). Resided in Maine (*E:156*). 2 daughters (*E:156*).
+2775 v. Levi Eastman[8], b. July 17, 1810.
2776 vi. Maria Jane[8], b. Oct. 12, 1812; d. Mch. 9, 1814, at Danbury (*O:33*).
+2777 vii. Maria Jane[8], b. Dec. 30, 1814.
+2778 viii. Sally Abbott[8], b. Dec. 12, 1816.
+2779 ix. James Monroe[8], b. Oct. 12, 1818.
+2780 x. Betsey Perkins[8], b. June 11, 1824.

1238 ENOS[7] FLANDERS, b. Feb. 14, 1785, at Salisbury, Mass., bp. Sept. 10, 1785, at South Hampton, N. H. (*D:8*); d. near Elwood, Ill. (*R:691*); m. (1) Sept. 27, 1807, at Grafton, N. H., by Rev. Joseph Wheat, to Elizabeth (Betsey) Judkins of Danbury (*O:44*); b. Feb. 16, 1787, at Salisbury, N. H. (*O:33*); d. May 2, 1822, at Danbury, N. H. (*O:33*); bur. old homestead cem. of Levi Flanders, Danbury, "in the 35th year of her age" (*B:29*); dau. of Obadiah Judkins and Elizabeth Lovering, both bur. in same cemetery (*B:29; O:33*); m.

(2) July 22, 1822, at Danbury, by Rev. Ephraim Crockett, to Miriam Clark of Danbury (*O:33*); b. May 11, 1787, at Alexandria, N. H. (*O:33*); d. near Elwood, Ill. (*R:691*); dau. of Jonathan Clark and Mariam Champarey (*O:33; B:29*).

Enos Flanders was a selectman of Danbury in 1819 and 1826 (*O:33*). All of his children's births are recorded at Danbury, with the exception of the last son, George W., b. 1827. As Enos went west and settled in Elwood, Ill., it is possible that this child was born there.

Children (Flanders), all but last b. at Danbury, N. H. (*O:33*):

+2781 i. Phanuel[8], b. Jan. 22, 1808.

+2782 ii. Almira C.[8], b. July 12, 1809.

2783 iii. Benjamin Holt[8], b. Sept. 10, 1810; m. Sarah Osgood (*R:691*). No issue (*E:156*).

+2784 iv. Betsey Judkins[8], b. June 12, 1812.

2785 v. John Lovering[8], b. Oct. 3, 1813; m. Caroline Cushing (*R:691*).

+2786 vi. Ansel Lothrop[8], b. Aug. 16, 1815.

2787 vii. Phoebe Tolford[8], b. May 10, 1817; m. John Moore (*R:691*).

2788 viii. Laura[8], b. May 6, 1820; m. Christopher Maiers (*R:691*).

By second wife:

+2789 ix. Enos John[8], b. May 20, 1823.

+2790 x. Charles Clark[8], b. May 23, 1825.

+2791 xi. George W.[8], b. 1827 (*R:691*).

1240 CALEB[7] FLANDERS, b. Apr. 13, 1789, at Danbury, N. H.; d. July 24, 1874, at Danbury, bur. Eastern cem., Danbury, ae 85y (*B:29*); m. (1) (int. Jan. 20, 1812, at New Chester, now Hill, N. H. (*O:53*), Apr. 19, 1812, at Grafton, N. H., by Rev. Joseph Wheat, to Mehitable Searle of New Chester (*O:44*); b. Nov. 14, 1791 (*R:525*); d. Dec. 16, 1828, bur. Eastern cem., Danbury, ae 37y (*B:29*); dau. of William Searle and Nella Fifield (*R:1010*); m. (2) Nancy Avery (*E:156*); b. 1792 (*B:29*); d. Jan. 12, 1832, bur. Eastern cem., Danbury, ae 40y (*B:29*); dau. of Samuel Avery and Anna Chase (presum.); m. (3) 1833, to Sarah B. Avery (*R:935*); b. Apr. 30, 1805, at Hill, N. H. (*M:5*); d. Feb. 8, 1897, at Danbury, bur. Eastern cem., Danbury, ae 91y, 9m, 8d (*B:29; M:5*); dau. of Samuel Avery and Anna Chase (*M:5*).

Caleb Flanders was agent for the town of Danbury in 1822, renewing the lines between Danbury and New Chester (Hill) (*O:33*).

Children (Flanders), all b. at Danbury, N. H. (*O:33*):

+2792 i. William Searle[8], b. Aug. 15, 1812.

+2793 ii. Lorenzo Caleb[8], b. June 2, 1814.

2794 iii. John Milton[8], b. July 5, 1816; d. Aug. 19, 1881, at Nashua, N. H., ae 65y (*M:5*); m. July 5, 1840, at Nashua, N. H.,

by Rev. D. D. Pratt, to Mary E. Brown (*M:5*); b. 1824, at Lowell, Mass. (*M:5*); d. July 6, 1882, at Nashua, N. H., ae 58y (*M:5*); dau. of George Brown (*M:5*). They had 3 sons, all of whom d. prior to 1894 (*E:156*).

+2795 iv. Daniel Wheat[8], b. Mch. 24, 1818.

+2796 v. Dorothy Searle[8], b. May 20, 1820.

2797 vi. Infant son[8], b. Oct. 29, 1822; d. Nov. 10, 1822, at Danbury, bur. Eastern cem., Danbury, ae 11d (*B:29*).

2798 vii. Hiram Fifield[8], b. Nov. 29, 1824; d. Feb. 11, 1906, at Nashua, N. H., bur. Woodlawn cem., Nashua, ae 81y, 1m, 12 d (*M:5*); d. of a gunshot injury, inflicted 40 years ago in the Civil War (*M:5*); m. (1) (int. Dec. 29, 1846, at Lowell, Mass.) to Eliza M. Morse of Lowell (*P:34*); b. Mch. 1807, at Loudon, N. H. (*M:5*); d. July 15, 1890, at Loudon, N. H., bur. Loudon Center cem., ae 83y, 4m (*B:48; M:5*); dau. of Jonathan Morse and Theodaty Emery (*M:5; B:48*); m. (2) Emma J. Moody (*E:156*). Resided until 1862 at Loudon, N. H. (*E:163*). Hiram F. Flanders enlisted Aug. 29, 1862, in Co. A, 5th regt. N. H. Vols.; mustered in Aug. 29, 1862, as private; wounded Dec. 13, 1862, at Fredericksburg, Va.; transferred to I. C. unassigned; disch. for disability May 23, 1864, Depot Camp, D. C.; gunshot wound in left side and shoulder; enl. from Loudon, N. H. (*G:14*). He resided at Nashua, Fla. after the war, and was there in 1894 (*E:156*); later moved to Plainfield, N. J. (*M:5*), and in 1899, came to Nashua, N. H., where he resided until his death (*M:5*).

2799 viii. Mahala Ann[8], b. Nov. 12, 1826; d. Apr. 18, 1848, at Danbury, N. H., bur. Eastern cem., Danbury, ae 21y (*B:29*); m. Apr. 17, 1854, at Georgetown, Mass., to Samuel Dorman Clement of Georgetown, Mass. (*P:25*); b. Aug. 14, 1819, at Topsfield, Mass. (*E:43*); son of Samuel Clement and Priscilla —— (*P:25*), or Joanna Remick (*E:43*).

By second wife:

+2800 ix. Franklin Webster[8], b. Dec. 3, 1830.

+2801 x. Samuel Barker[8], b. Aug. 2, 1831.

By third wife:

+2802 xi. Charles Augustus[8], b. June 3, 1833.

2803 xii. George[8], b. Dec. 4, 1834 (*E:156; O:33*); d. Dec. 15, 1834, bur. Eastern cem., Danbury, ae 11d (*B:29*).

+2804 xiii. Nancy Mehitable[8], b. Oct. 31, 1835.

+2805 xiv. George Chase[8], b. Nov. 7, 1837.

2806 xv. Sarah Frances[8], b. Aug. 10, 1839; m. Jan. 20, 1860, to John Wesley Bean (*Q:2*); b. Mch. 18, 1833, at Kirby, Vt. (*H:49*); d. Nov. 26, 1933, at Elkins, N. H., ae 100y, 8m, 8d (N. Y. Times, Nov. 27, 1933); son of Daniel Bean and Mary Powell (*H:49*). At his death, Major Bean was the oldest officer on the army retired list, who had a distinguished record in the Civil War and

Indian campaigns against the Apache and Ute tribes. He was the recipient of the Purple Heart decoration of the War Department with an oak leaf cluster, as a result of wounds he received in 1862 and 1864, while serving with the 5th N. H. regt., in which he enlisted, as a private, after the Battle of Bull Run. He participated in nineteen engagements in the Civil War, was breveted twice for gallant action, and was wounded at the Battles of Fair Oaks, Fredericksburg, and Cold Harbor. Only 82 of the 1,400 men who enlisted in the 5th N. H. regt. survived the war. One of his proudest recollections was the time he shook hands with Pres. Lincoln in 1862, when he was breveted for gallantry under fire. He took part in the Indian campaign which led to the capture of Sitting Bull and was head of the Fort Rand Garrison in North Dakota where the warrior was held after his surrender. Major Bean was one of the oldest members of New England Masonry, having joined 58 years ago. (Obituary notice, N. Y. Times, Nov. 27, 1933.)

1242 HANNAH JOHNSON[7] FLANDERS, b. Oct. 1, 1794, at Danbury, N. H.; m. Feb. 26, 1821, at Danbury, N. H., to Reuben S. Long (*O:33*). In 1842, they removed from Danbury to Monson, Me. (*T:1*).

Children (Long) (*E:156*):

2807 i. Kinsman[8].
2808 ii. Mary Jane[8], b. John Weeks.
2809 iii. Alvin[8], m. (1) Phoebe ——; m. (2) Susan —— (*E:156*).
2810 iv. Hannah[8], m. Joseph Dane.
2811 v. Dolly[8], died young.

1243 POLLY[7] FLANDERS, b. "sixteenth day Adomany, 1796," at Danbury, N. H.; m. Apr. 3, 1814, at Danbury, N. H., by Levi Flanders, J. P., to Russell Ray of Danbury (*O:33*). Russell Ray was a veteran of the War of 1812-15 (*E:156*).

Children (Ray) (*E:156*):

2812 i. Caroline[8], m. Andrew Drew.
2813 ii. Malvina[8], m. —— Philbrick.
2814 iii. Samuel[8], died prior to 1894.
2815 iv. Alfred[8], m. in Manchester, N. H.
2816 v. Arvilla[8], died before 1894.

1246 NANCY TEWKSBURY[7] FLANDERS, b. July 23, 1803, at Danbury, N. H.; d. July 26, 1831, at Danbury, bur. Eastern cem. Danbury, ae 29y (*B:29*); m. Nov. 27, 1824, at Danbury, N. H., to Major Josiah Norris (*O:33*); he m. (2) May 29, 1832, at Danbury, to Almira (Cole) Flanders, wid. of Enos Samuel Flanders (No. 2773). Major Norris was the son of Lewis Norris and Polly —— (*B:29*).

Children (Norris):

2817 i. Mary Ann[8], b. 1824 (*E:156*); d. July 17, 1893 (*E:156*); m. Samuel Macomber (*E:156*).

2818 ii. Frank[8], died young, bur. Eastern cem., Danbury (*B:29*).

2819 iii. Josiah[8], died young, bur. Eastern cem., Danbury (*B:29*).

2820 iv. James[8], died young, bur. Eastern cem., Danbury (*B:29*).

2821 v. Lewis[8], died young, bur. Eastern cem., Danbury (*B:29*).

The last 4 children are recorded on the Levi Flanders' monument in the Eastern cem., at Danbury, N. H., as "infant children of J. & N. T. Norris." No dates are given.

1248 DANIEL[7] FLANDERS, b. Aug. 20, 1788, at Newbury, Mass.; d. Nov. 8, 1849, at Newburyport, Mass., ae 61y (*P:41*); m. (int. Dec. 3, 1807) Dec. 26, 1807, at Newbury, Mass., to Sarah Bayley of Newburyport (*P:41*).

Children (Flanders), all b. at Newburyport, Mass. (*P:41*):

2822 i. Pulaski Woodman[8], b. May 10, 1810.

2823 ii. Elizabeth Hamilton[8], b. Apr. 5, 1812.

2824 iii. Harriet Mehitable Morse[8], b. Apr. 10, 1816, bp. Sept. 10, 1817, at Newburyport (*P:41*); d. Sept. 10, 1817, at Newburyport (*P:41*).

2825 iv. Charles William[8], b. July 7, 1819; d. Sept. 25, 1819, at Newburyport (*P:41*).

2826 v. John Henry[8], b. Dec. 9, 1820.

2827 vi. William Henry[8], bp. June 27, 1824.

2828 vii. Sarah Emily J.[8], b. July 11, 1825; m. July 3, 1845, at Newburyport, Mass., to Alexander Whittier of Newbury, Mass. (*P:41*); b. 1841 (*P:41*); son of Joshua Whittier and Mehitable —— (*P:41*).

1250 CHARLES[7] FLANDERS, b. Feb. 26, 1794, at Newbury, Mass.; m. (int. Sept. 14, 1822) Oct. 8, 1822, at Newburyport, Mass., to Eliza Somerby of Newburyport (*P:41*).

Charles Flanders was a musician in Lt. Col. Ebenezer Hale's regt., 2nd brigade, 2nd div., service at Newbury, between Sept. 30, and Oct. 4, 1814. He was in Capt. Lancaster's co. (*H:58*).

Children (Flanders), b. at Newburyport, Mass. (*P:41*):

2829 i. Esther Ann[8], b. Oct. 15, 1824.

2830 ii. Eliza Jane[8], b. Feb. 12, 1826.

1251 BETSEY TUXBURY[7] FLANDERS, b. Sept. 7, 1796, at Newbury, Mass.; m. (int. Feb. 9, 1816), at Salisbury, Mass., to Page Ring of Salisbury (*O:88*).

Child (Ring), b. at Amesbury, Mass. (*E:56*):

2831 i. Helen B.[8], b. Mch. 4, 1838; d. Sept. 10, 1903, at Haverhill, Mass., ae 65y, 6m, 6d (*E:56*); m. Gilman L. Dow (*E:56*);

b. Nov. 26, 1836, at South Hampton, N. H. (*E:56*); d. Sept. 8, 1894, at Haverhill, Mass. (*E:56*); son of Gilman Dow and Sarah E. Currier (*E:56*); he m. (1) May 14, 1855, Maria J. Kennard (*E:56*).

1257 SALLY[7] FLANDERS, b. Dec. 31, 1789, or 90, at Enfield, N. H. (*R:1206*); d. July 31, 1864, bur. Purmort cem., Enfield (*R:1206*); m. Samuel S. Day (*K:5*); b. Feb. 8, 1787, at Enfield, N. H. (*R:1206*); d. May 8, 1857, bur. Purmort cem., Enfield (*R:1206*); son of Timothy Day and Judith Webster (*R:1206*).

Children (Day) (*R:1206*):

2832 i. Ann Currier[8], b. Feb. 26, 1818; d. Nov. 26, 1850, bur. Purmort cem., Enfield, N. H. (*R:1206*).

2833 ii. Sarah[8], b. Sept. 6, 1822, at Enfield, N. H.; d. Nov. 1, 1888, at Lebanon, N. H., bur. Purmort cem., Enfield, (*R:1206*); m. Elihu F. Foster (*R:1206*); b. May 23, 1811, at Thetford, Vt. (*R:1206*); d. Aug. 23, 1877, bur. Purmort cem., Enfield (*R:1206*); he m. (1) Mary Sargent (*R:1206*); b. Oct. 15, 1817, at Grantham, N. H. (*R:1206*); d. Nov. 15, 1844, bur. Purmort cem., Enfield (*R:1206*).

2834 iii. Martha W.[8], b. June 21, 1820; d. Feb. 21, 1841, bur. Purmort cem., Enfield (*R:1206*).

2835 iv. Moses F.[8], b. June 12, 1824; d. Feb. 12, 1841, bur. Purmort cem., Enfield (*R:1206*).

2836 v. Timothy[8], b. May 31, 1826; d. Aug. 31, 1827, bur. Purmort cem., Enfield (*R:1206*).

2837 vi. Clarissa[8], b. 1829; d. Jan. 11, 1841, bur. Purmort cem., Enfield (*R:1206*).

1260 HANNAH[7] FLANDERS, b. Oct. 5, 1795, at Enfield, N. H. (*R:1206*); d. June 5, 1871, bur. Purmort cem., Enfield (*R:1206*); m. David Day (*K:5*); b. Sept. 16, 1795, at Enfield, N. H. (*R:1206*); d. Mch. 16, 1864, bur. Purmort cem., Enfield (*R:1206*); son of Timothy Day and Judith Webster (*R:1206*).

Children (Day) (*R:1206*):

2838 i. Orson[8], b. Dec. 15, 1822, at Enfield, N. H.; d. June 4, 1908, at Enfield, ae 85y, 5m (*R:1206*); m. Achsah Dutton (*R:1206*); b. Dec. 16, 1829, at Canaan, N. H. (*R:1206*); d. Feb. 4, 1892, at Enfield, ae 62y, 1m, 8d (*R:1206*); dau. of Silas Dutton and Achsah Greeley (*R:1206*).

2839 ii. Mandana[8], b. Mch. 22, 1825; d. Jan. 22, 1826, bur. Purmort cem., Enfield (*R:1206*).

2840 iii. Hannah C.[8], b. Nov. 16, 1829, at Enfield, N. H.; d. May 16, 1904, at Lebanon, N. H., bur. Oak Grove cem., Enfield (*R:1206*); m. Miner T. Purmort (*R:1206*); b. June 27, 1836, at Enfield, N. H. (*R:1206*); d. May 26, 1901, at Enfield (*R:1206*); son of Hiram Purmort and Sarah Pettingill (*R:1206*).

2841 iv. Ezra[8], b. July 4, 1831, at Enfield, N. H.; d. Sept. 9, 1905, at Enfield, bur. Oak Grove cem., Enfield (*R:1206*); m. Mary Eliza Cleveland (*R:1206*); b. Oct. 6, 1835, at Royalton, Vt. (*R:1206*); d. 1912, bur. Oak Grove cem., Enfield (*R:1206*); dau. of Curtis Cleveland and Hannah Hall (*R:1206*).

2842 v. Judith[8], b. Apr. 27, 1834; d. May 25, 1925, at Lebanon, N. H., bur. Oak Grove cem., Enfield (*R:1206*).

2843 vi. Timothy[8], b. Dec. 4, 1836; d. July 4, 1841, bur. Purmort cem., Enfield (*R:1206*).

1263 MARY[7] FLANDERS, b. Dec. 23, 1803, at Enfield, N. H.; d. July 8, 1841, bur. old Union Meeting house cem., Plainfield, N. H., ae 37y, 6m, 15d (*B:109*); m. Daniel L. Smith (*K:5*); b. 1804 (*B:109*); d. Apr. 16, 1882, bur. old Union Meeting house cem., Plainfield, N. H., ae 78y (*B:109*). He m. (2) Sophronia Eastman (*F:9*).

Children (Smith):

2844 i. Zibe[8], b. July 14, 1831 (*B:109*); d. Aug. 14, 1831, bur. old Union Meeting house cem., Plainfield, N. H., ae 1m (*B:109*).

2845 ii. Mary[8], b. Aug. 25, 1833 (*B:109*); d. Aug. 28, 1833, bur. Old Union Meeting house cem., Plainfield, N. H., ae 3d (*B:109*).

2846 iii. Ann Currier[8], b. Nov. 18, 1837 (*E:62*).

2847 iv. Kinne[8], m. Levi Webster of Canaan, N. H. (*H:10*).

2848 v. Mary Flanders[8], b. June 1841 (*B:109*); d. Nov. 18, 1885, bur. old Union Meeting house cem., Plainfield, N. H., ae 44y (*B:109*).

1264 CAPT. DANIEL[7] FLANDERS, b. Sept. 25, 1799, at Hopkinton, N. H.; d. Aug. 10, 1886, at Hopkinton, bur. old cem., Hopkinton, ae 86y, 10m, 15d (*B:46*); m. July 7, 1825, at Hopkinton, by Elder Michael Carleton, to Mary Eliza Lerned (*M:5*); b. Mch. 9, 1807, at Hopkinton, N. H. (*R:960*, old Bible rec.); d. Nov. 27, 1890, at Hopkinton (*B:46*); dau. of Dr. Ebenezer Lerned and Mary Hall (*R:960*).

Aug. 20, 1825, Daniel Flanders of Hopkinton, Gentleman, relinquished all claim he had in the estate of Daniel Flanders, late of Hopkinton, deceased, to Martha and Rhoda Flanders, singlewomen, of Hopkinton. He also relinquished his claim to the estate of Timothy Flanders, late of Hopkinton, deceased, and his right in the reversion of the widow's dower in the estate of Timothy Flanders. Mary Eliza Flanders, wife of Daniel, yielded her dower rights in said premises (*I:8*). Nov. 19, 1829, Martha and Rhoda Flanders, singlewomen, of Hopkinton, quit claim to one half title in these estates which had accrued to them by deed from Daniel Flanders, to Pluma Flanders, singlewoman, and Horace Flanders,

yeoman, of Hopkinton. This deed from Daniel Flanders conveyed "to us all right, title & interest, the said Daniel Flanders had in and unto the estate, both real and personal of his grandfather Daniel Flanders, deceased; also his right, title & interest in and unto the estate both real and personal of his father Timothy Flanders, deceased, including his right in his mother's dower" (*I:8*). Apr. 16, 1832, Hugh McAllister, Esq., Louisa McAllister, his wife; Calvin McQuestion, Physician, and Margaret B. McQuestion, his wife, all of Sanbornton; and Daniel Flanders, Gentleman, and Mary Eliza Flanders, his wife; released all interest they had in a tract of land in Henniker, formerly owned by Ebenezer Lerned, deceased, to John Currier and Horace Flanders, yeomen, of Hopkinton (*I:8*).

Mrs. Mary Eliza (Flanders) Howard gives the following account of her ancestry: "Ebenezer Lerned married Mary Hall of Londonderry, N. H., and had 4 children: Louisa, Mary Eliza, Margaret, and Brooks Holyoke. The name Brooks is that of Peter Brooks' family of Medford, Mass., where my great grandfather, Dr. Lerned was born and where, I am told, he founded a library; he was one of the earliest Harvard graduates. To this Brooks family belonged Phillips Brooks and his brother, John Brooks, a former rector of Christ Church Cathedral in Springfield. Grandmother Flanders' grandfather, Dr. John Hall, was with George Washington at the crossing of the Delaware at Trenton, N. J.; also at Bunker Hill."

With the exception of 4 years in Manchester, N. H., Daniel Flanders' life was spent in Hopkinton, N. H. (*H:61*). The 4 years Daniel Flanders spent at Manchester, N. H. were probably from 1845-49, as his 10th child is reported as having died there in 1846, and his 13th child is given in the Vt. Vital Statistics as having been born at Manchester, N. H. in 1848. Therefore, although the births of all these children are recorded on the town records of Hopkinton, the 11th, 12th, and 13th were undoubtedly born at Manchester.

Children (Flanders), births all recorded at Hopkinton, N. H. (*O:55*):

2849 i. Margarette L.[8], b. Feb. 6, 1826; d. Apr. 19, 1904 (*R:960*); m. Aug. 30, 1871, to James Young of Boston, Mass. (*R:960*).

+2850 ii. Timothy Brooks[8], b. Nov. 15, 1827.

2851 iii. Mary Hall[8], b. Aug. 17, 1829; d. Mch. 31, 1893 (*R:960*); m. Feb. 2, 1856, to Charles F. Langford of New York (*R:960*).

2852 iv. Ebenezer Lerned[8], b. Apr. 2, 1831; d. Oct. 30, 1831, at Hopkinton, N. H. (*R:960*).

2853 v. Martha Jane[8], b. Mch. 1, 1833; d. Dec. 29, 1891, at Hopkinton, bur. Hopkinton cem. (*B:46*).

2854 vi. Leigh Richmond[8], b. Feb. 10, 1835; d. Nov. 20, 1835, at Hopkinton, N. H. (*R:960*).

2855 vii. Daniel R.[8], b. Aug. 6, 1836; d. Feb. 1, 1837, at Hopkinton, N. H. (*R:960*).

+2856 viii. Charles Henry[8], b. June 26, 1839.

2857 ix. Louisa McQuestion[8], b. June 17, 1841; d. Mch. 12, 1918, at Hopkinton, N. H. (*R:960*), bur. old cem. Hopkinton (*B:46*). Never married (*M:5*).

2858 x. Horace Clinton[8], b. July 12, 1843; d. Aug. 30, 1847, at Manchester, N. H., ae 4y, 1m, 18d (*M:5*).

2859 xi. Ann Joynes[8], b. Apr. 5, 1845; d. Mch. 9, 1846 (*R:960*).

+2860 xii. Charlotte Elizabeth[8], b. Jan. 10, 1847.

2861 xiii. Matthew Harvey[8], b. Dec. 17, 1848; d. Mch. 15, 1915, at Hopkinton, N. H., bur. old cem., Hopkinton, ae 66y, 2m, 28d (*M:5; B:46*). Never married (*M:5*).

+2862 xiv. Alice Catherine[8], b. July 19, 1851 (See Charlotte Elizabeth[8]. No. 2860).

2863 xv. Frank Lerned[8], b. Dec. 6, 1853; d. Feb. 4, 1927, at Hopkinton, bur. old cem., Hopkinton, ae 73y (*B:46*); m. Oct. 25, 1890, at Cambridge, Mass., by Rev. W. R. King, to Marietta (Ellis) Munroe, M.D. of Boston, Mass. (*M:5*); b. 1858 (*B:46*); d. Apr. 30, 1922, bur. old cem., Hopkinton, ae 64y (*B:46*). Frank L. Flanders was an organist. He presided at the organ during the memorial services for Pres. Garfield, Sept. 26, 1881 (*H:61*).

1269 PLUMA[7] FLANDERS, b. Oct. 30, 1806, at Hopkinton, N. H.; m. Apr. 19, 1831, to Hiram Stickney (*E:143*); b. Jan. 11, 1803 (*E:143*); son of Daniel Stickney and Sarah Morse of Newbury, Mass. (*E:143*). They resided at Enfield, N. H. (*E:143*).

Children (Stickney) (*E:143*):

2864 i. Ellen M.[8], b. Apr. 22, 1837; m. Byron Davis (*E:143*).

+2865 ii. Martha F.[8], b. Nov. 22, 1841 (See Charles Henry Flanders, No. 2856).

1281 LOUISA[7] FLANDERS, b. Aug. 4, 1811, at South Hampton, N. H.; d. Jan. 29, 1888, at South Hampton (*E:87*); m. Apr. 2, 1841, at South Hampton, to Greenleaf Kelly of Newton, N. H. (*O:93*); b. Nov. 30, 1808 (*E:87*); d. Oct. 14, 1888, at South Hampton, N. H. (*E:87*); son of Moses Kelly and Hannah Greenleaf (*E:87*). Resided at South Hampton (*E:87*).

Children (Kelly), all b. at South Hampton, N. H. (*E:87*):

2866 i. Myra Ann[8], b. June 26, 1842.

2867 ii. Lucina[8] (twin), b. June 17, 1845; m. Nov. 21, 1877, Isaac Hamilton Copeland (*E:87*).

2868 iii. Louisa[8] (twin), b. June 17, 1845; d. Nov. 3, 1847 (*E:87*).

2869 iv. Elbridge Greenleaf[8], b. Sept. 16, 1846; d. Oct. 10, 1847 (*E:87*).

2870 v. John Beaman[8], b. Sept. 1, 1849; d. Feb. 3, 1862 (*E:87*).

1282 MOSES[7] FLANDERS, b. Feb. 19, 1815, at South Hampton, N. H.; d. May 13, 1897, at South Hampton, ae 82y, 3m (*O:93*); m. Feb. 8, 1837, at Newburyport, Mass., to Catherine R. Page (*P:41*); b. Nov. 29, 1812, at Newburyport, Mass. (*M:5*); d. Jan. 16, 1900, at South Hampton, N. H., ae 87y, 1m, 16d (*M:5*); dau. of Joseph Page and Mary Davis (*M:5*).

Children (Flanders):

2871 i. Mary E.[8], b. 1839/40, at South Hampton, N. H. (*O:88*); m. Jan. 1, 1866, at Portsmouth, N. H., to John O. Swett of Salisbury, Mass. (*O:88*); son of Jethro Swett and Sarah M. —— (*O:88*).

2872 ii. George[8] (*H:1*).

2873 iii. James K. P.[8], b. Apr. 10, 1846, at Piermont, N. H. (*P:34*); d. Sept. 29, 1847, at Lowell, Mass., ae 1y, 5m, 9d (*P:34*).

2874 iv. Emma Jane[8], b. Jan. 22, 1849, at Newburyport, Mass. (*P:41*).

1285 URIAH S.[7] FLANDERS, b. Oct. 28, 1818, at South Hampton, N. H.; d. Dec. 29, 1900, at South Hampton, bur. cem. near church, South Hampton, ae 82y, 2m, 1d (*B:77*); m. at Newton, N. H., by Rev. Samuel Cooke, to Louisa Marie Bergen (or Bergenbeth) (*O:75*); b. Oct. 26, 1836, at South Hampton, N. H. (or Eng.) (*O:5*); d. June 6, 1913, at Amesbury, Mass., ae 76y, 7m, 11d (*O:5*).

In the Amesbury town records the wife of Uriah S. Flanders is given as Louise Marie Bergen; in the N. H. Vital Statistics, she is given as Louisa Marie Bergenbeth. Uriah Flanders was a carpenter in Amesbury in 1865 (*C:8*).

Children (Flanders) (*O:5*):

2875 i. Mary B.[8], b. 1853, at Amesbury, Mass.; m. Aug. 10, 1875, at Amesbury, to Warren E. George (*O:88*); b. 1846, at Danville, N. H. (*O:88*); son of Currier George and Saphrona —— (*O:5*).

2876 ii. Hannah L. (or Anna)[8], b. 1862, at South Hampton, N. H.; m. Oct. 22, 1878, at Amesbury, Mass., to Edwin F. Thomas (*O:5*); b. 1852, at Gonic, N. H. (*O:5*); son of Stephen D. Thomas and Sarah C. —— (*O:5*).

2877 iii. George B.[8], b. 1865 (*M:5*); at South Hampton, N. H. (*H:13*); m. July 5, 1887, at Chester, N. H., by Rev. Charles Tenney, to Annie L. Forsaith (*M:5*); b. 1867, at Chester, N. H. (*M:5*); dau. of Matthew Forsaith and Sarah B. Cheswell (*M:5*).

+2878 iv. Herbert Smith[8], b. Aug. 17, 1870, at Bear Hill, Amesbury, Mass.

1297 REUBEN[7] FLANDERS, b. 1811, at Cornville, Me.; m. 1840, to Abigail A. Allen (*G:48*); b. at Cambridge, Me. (*G:48*); d. at Dexter, Me. (*G:48*).

In the "Aroostook Flurry" when Great Britain was claiming the whole of the St. Johns River, Reuben Flanders was a sergeant in Capt. Leighton's co. of Dexter, Me. This company rendezvoused Feb. 20, and Mch. 11, 1839; were discharged Apr. 22, 1839 (*G:48*).

Reuben Flanders was brought up on a farm in Cornville, Me., and remained there until he was 19 years of age, when he went to Dexter, Me., and engaged in the business of cabinet making, being a pioneer in that trade in Dexter. He sold out in 1867, and purchased the Charles Jennifer Mill property about four miles north of the village of Dexter, and for many years was engaged in the business of manufacturing long and short lumber. He was the founder of the village known since as No. Dexter. In 1856, he invented a machine for manufacturing orange and lemon boxes, but never got it patented. In 1882, he was in possession of the machine which cut the first two boxes ever manufactured in the world. He received a common school education and was an old line Whig until the organization of the Republican party, which he joined. In religion, he was a Universalist (*G:36; G:48*).

Children (Flanders), all b. at Dexter, Me.:

2879 i. Rachel[8] (*R:830*).

2880 ii. William R.[8], d. at age of 24 yrs., in Dexter, Me. (*G:48*).

2881 iii. Susan A.[8], d. at age of 16 yrs., in Dexter, Me. (*G:48*).

2882 iv. Esther W.[8], d. at age of 24 yrs. in No. Dexter, Me. (*G:48*).

2883 v. Elbridge A.[8], b. Nov. 8, 1851, at Dexter, Me. (*M:4*); d. Nov. 7, 1914, at No. Dexter, Me., ae 62y, 11m, 15d. (*M:4*); m. Mch. 27, 1907, at Portland, Me., by Rev. William H. Gould, to Rosie L. Bailey (*M:4*); b. July 25, 1863, at Sangerville, Me. (*M:4*); d. Apr. 16, 1929, at No. Dexter, Me., ae 65y, 8m, 21d (*M:4*); dau. of Parley A. Bailey, b. Minot, Me., and Betsey Gilman, b. Sangerville, Me. (*M:4*). Elbridge A. Flanders succeeded his father in the lumber business in No. Dexter, Me., and later established a woolen factory. He was a man of broad intelligence and a lover of books (*G:36*).

2884 vi. Freeland N.[8], b. Aug. 6, 1854, at Dexter, Me. (*M:4*); d. Jan. 6, 1902, at Akeley, Minn., ae 47y, 5m (*M:4*); m. Ida E. Dunham (*M:4*); b. Dec. 28, 1863, at Dexter, Me. (*M:4*); d. Feb. 19, 1923, at No. Dexter, Me., ae 59y, 1m, 21d (*M:4*); dau. of B. F. Dunham and Mary Anna Goff (*M:4*). Freeland N. Flanders was a lumberman and millman; was killed by accident in the woods (*M:4*).

1303 PARKER[7] FLANDERS, b. at Cornville, Me. (*R:830*); m. July 4, 1832, to Ann Blaisdell (*G:34; R:830*); b. Nov. 5, 1808, at Amesbury, Mass. (*G:34*); dau. of Joseph Blaisdell and Anna Stevens (*G:34*). She was a sister of Elizabeth Blaisdell, who m. Jeremiah[6] Flanders (No. 796) (*G:34*).

Children (Flanders) (*R:830*):

2885 i. William B.[8], m. June 8, 1859, to Ruth Ann Flanders (*M:4*); b. Mch. 31, 1834, at Cornville, Me. (*M:4*); d. Mch. 20, 1920, at Cornville, bur. East Ridge cem., Cornville, ae 85y, 11m, 20d (*M:4*); widow of William B. Flanders (*M:4*); dau. of Nathaniel Flanders (No. 801) and Priscilla Flanders.

+2886 ii. Angalena[8].

2887 iii. Sarah S.[8], m. Jan. 2, 1868, to William H. Evans (*R:830*); b. Sept. 9, 1842 (*R:830*); d. Mch. 16, 1873 (*R:830*).

2888 iv. Lydia[8], d. Mch. 16, 1871 (*R:830*). Never married (*R:830*).

1314 SARAH[7] FLANDERS, b. at Cornville, Me. (*R:830*); m. 1842, to John W. Patten (*R:830*).

Children (Patten) (*R:830*):

2889 i. William[8].
2890 ii. Joseph[8].
2891 iii. Jacob[8].
2892 iv. Isaiah[8].
2893 v. Jotham[8].
2894 vi. Salina[8].
2895 vii. Arabine[8].
2896 viii. Nancy[8].
2897 ix. Addison[8].

1315 JUDITH[7] FLANDERS, b. at Cornville, Me. (*R:830*); m. Jacob McClure (*R:830*).

Children (McClure) (*R:830*):

2898 i. Lizzie[8].
2899 ii. Ann[8].
2900 iii. Daniel[8].
2901 iv. Jacob[8].
2902 v. Addie[8].

1316 JAMES[7] FLANDERS, b. at Bowdoinham, Me.; m. Betsey Munroe (*R:432*).

James Flanders removed to Baring, Me., and became a very respected citizen there (*F:15*).

Children (Flanders) (*R:432*):

2903 i. Mary Ann M.[8], b. May 1, 1822, at Baring, Me.; d. at Calais, Me. (*R:432*).

+2904 ii. Elbridge M.[8], b. Dec. 6, 1824, at Baring, Me.

+2905 iii. James M.[8], b. June 26, 1826, at Baring, Me.

2906 iv. Samuel S.[8], b. May 18, 1830, at Baring, Me.; d. at Westpoint, Calif. (*R:432*).

2907 v. Aderean[8], b. July 16, 1832, at Baring, Me.; d. at Baring, Me. (*R:432*).

2908 vi. Elizabeth C. D.[8], b. Oct. 26, 1834, at Auburn, Me.; d. 1923, at Auburn, Me. (*R:432*).

+2909 vii. Charles A.[8], b. Apr. 22, 1837, at Auburn, Me.

+2910 viii. Mary Gale[8], b. Jan. 30, 1842, at Auburn, Me.

1320 WILLIAM[7] FLANDERS, JR., b. at Cornville, Me. (*M:4*); m. Elmira Morrison (*M:4*); b. at Farmington, Me. (*M:4*); d. 1892 (*R:830*).

William Flanders was a wheelwright by trade (*M:4*).

Children (Flanders):

2911 i. Adelaide[8], m. George C. Benson (*R:830*).

2912 ii. Abbie[8], m. Barnard Hilton (*R:830*); settled in East Madison, Me. (*R:830*).

+2913 iii. William H.[8], b. 1854, at Madison, Me. (*M:4*).

2914 iv. Annie[8], b. 1862, at Madison, Me. (*M:4*); d. Dec. 7, 1908, at Skowhegan, Me., ae 46y (*M:4*).

1321 MORRILL M.[7] FLANDERS, b. 1821, at Cornville, Me. (*M:4*); d. Jan. 7, 1905, at Cornville, Me., ae 84y (*M:4*); m. Margaret Carr (*M:4*); b. Feb., 1825, at Montville, Me. (*M:4*); d. Oct. 4, 1905, at Cornville, Me. (*M:4*).

Children (Flanders):

2915 i. Evelyn[8], m. 1885 to Reuben French (*R:830*); b. at Madison, Me. (*R:830*). Settled at East Madison, Me. (*R:830*).

+2916 ii. Frank V.[8], b. 1868, at Cornville, Me. (*M:4*).

1322 EPHRAIM[7] FLANDERS, b. (presum.) at Cornville, Me.; m. Sarah Whitmore (*M:4*); b. at Bowdoinham, Me. (*M:4*). Ephraim Flanders is also said to have married Sophia J. Cummings (*R:830*), but as no record has been found of the dates of these marriages, it is impossible to state which was the first marriage.

Children (Flanders):

By Sarah Whitmore:

+2917 i. John White[8], b. July 31, 1832, at Bowdoinham, Me. (*M:4*).

2918 ii. Benjamin F.[8], b. July 17, 1840, at Bowdoinham, Me. (*M:4*); d. Mch. 27, 1913, at Richmond, Me., ae 72y, 8m, 10d (*M:4*). Never married (*M:4*). Benjamin F. Flanders ae 21, single, private, must. in Aug. 22, 1861, Capt. Joseph E. Walker's co. D, Col. Edwin C. Mason's 7th regt. Maine Vol. Inf.; detailed with Conway's Battery before Nov. 1, 1863; reenlisted in 1st N. Y. Battery, Dec. 21, 1863; re-enlisted, private, Co. D, 7th regt. Maine Vol. Inf., Dec. 22, 1863, thereby becoming entitled to the honor of membership in the

Veteran's regt. The State of Maine made special concessions, monetary and honorary, to soldiers serving a three year enlistment, who enlisted at this time (*G:37*).

By Sophia J. Cummings:

2919 iii. Fred[8] (*R:830*).

1323 BETSEY[7] FLANDERS, b. (presum.) at Cornville, Me.; m. Thomas Blackwell (*R:830*). Settled in Cornville, Me. (*R:830*).

Child (Blackwell) (*R:830*):

2920 i. Herbert[8], b. 1866, at Cornville, Me.

1325 JONATHAN[7] FLANDERS, b. Apr. 9, 1810, at Cornville, Me.; m. Mary Trask (*M:4*).

Child (Flanders) (*M:4*):

2921 i. Manford[8], b. 1840, at Cornville, Me.; d. Nov. 3, 1904, at Cornville, Me., ae 64y (*M:4*); m. Pauline Williams (*M:4*); b. Nov. 1, 1844, at Warren, Me. (*M:4*); d. Sept. 1, 1921, at Cornville, Me., ae 76y, 10m (*M:4*); dau. of Hezekiah Williams and Susan Sidelinger (*M:4*).

1326 JOSEPH L.[7] FLANDERS, b. July 16, 1812, at Cornville, Me.; d. May 27, 1893, at Cornville, ae 80y, 10m, 14d (*M:4*); m. Dec. 1, 1836, at Cornville, Me., to Sarah B. Merrill (*R:410*); b. Dec. 31, 1813, at Cornville, Me. (*R:410*), or b. 1819 (*M:4*); d. Apr. 12, 1899, at Cornville, Me., ae 80y (*M:4*); dau. of John Merrill (*M:4*).

Children (Flanders), all b. at Cornville, Me. (*R:410*):

2922 i. Obed W.[8], b. May 16, 1838; d. July 23, 1838, at Cornville, Me. (*R:410*).

2923 ii. Carisanda[8], b. Oct. 2, 1839; d. May 10, 1916, at Cornville, Me., ae 76y, 7m, 8d (*R:410; M:4*).

2924 iii. Livona J.[8], b. Dec. 9, 1841.

2925 iv. Selvin D.[8], b. Sept. 14, 1843. Selvin D. Flanders, ae 19, must. in Oct. 13, 1862, Capt. George W. Hurd's co. D, Col. George M. Atwood's 24th regt. Maine Vol. Inf.; regt. must. out Aug. 25, 1863 (*G:37*).

2926 v. Dolly J.[8], b. July 4, 1850.

+2927 vi. Lindsey Hanson[8], b. Aug. 21, 1855.

2928 vii. Mary E.[8], b. Mch. 29, 1858; d. July 12, 1858, at Cornville, Me. (*R:410*).

1327 JOHN[7] FLANDERS, b. May 7, 1814, at Cornville, Me.; d. Dec. 3, 1898, at Kennebunkport, Me., ae 84y, 7m (*M:4*); m. June 9, 1836, at Cornville, or Monmouth, Me., to Sophia Jane Frost (*R:933*); b. Apr. 27, 1815, at Monmouth, Me. (*R:933*); d. May 7, 1890, at Providence, R. I., ae 75y (*R:933; N:2*); dau. of Rev. Henry Frost and Sophia Gilman (*R:933*).

John Flanders first settled at Kennebunkport, Me.; later moved to Providence, R. I. (*R:933*).

Children (Flanders) (*R:933*):

+2929 i. Marcellus Jacob[8], b. Apr. 23, 1837, at Cornville, Me.
+2930 ii. Mary Elizabeth[8], b. Mch. 10, 1840, at Cornville, Me.
+2931 iii. Perley M.[8], b. July 16, 1842, at Cornville, Me.
2932 iv. Emma Jane[8], b. May 1845; d. Mch. 14, 1850 (*R:933*).
2933 v. Ellen Frances[8], b. Mch. 4, 1848; d. Aug. 6, 1863, at Providence, R. I., ae 15y (*N:2; R:933*).

1332 CHARLES A.[7] FLANDERS, b. May 12, 1823, at Cornville, Me.; m. —— Marsh (*R:830*).

Child (Flanders):

2934 i. Jotham P.[8], m. Eliza Ann Grant (*M:4*); b. Dec. 12, 1825, at Patten, Me. (*M:4*); d. Apr. 12, 1915, at Patten, Me., ae 89y, 4m (*M:4*); dau. of Andrew Grant and Chloe Hilliard (*M:4*).

1346 BARNET C.[7] FLANDERS, b. Dec. 12, 1820, at Cornville, Me. (*M:4*); or Mayfield, Me. (*R:846*); d. Apr. 15, 1905, at Mayfield, Me., ae 84y, 4m, 3d (*M:4*); m. (1) at Mayfield, Me., to Susanna Ford (*R:846*); b. Sept. 1824, at Mayfield, Me. (*R:424*); d. Jan. 27, 1863, at Mayfield, Me., ae 38y, 4m, bur. Mayfield cem. (*R:424*); dau. of Enoch Ford (*R:424*); m. (2) Sarah Cross (*R:846; M:4*); or Sarah Jane Rankin (*R:424*); b. 1830, at China, Me. (*M:4*); d. Nov. 2, 1905, at Mayfield, ae 75y (*M:4*); dau. of James Cross and Laura Brown (*M:4*).

Children (Flanders), all b. at Mayfield, Me.:

2935 i. Selden W.[8] (*R:846*).
+2936 ii. Alphonso L.[8], b. Dec. 23, 1847 (*E:161*).
+2937 iii. Daniel[8], b. June 2, 1849 (*M:4*).
2938 iv. Enoch[8], b. 1854 (*R:846*).
+2939 v. Fremont[8], b. 1856 (*R:846*).
+2940 vi. George E.[8], b. Oct. 17, 1862 (*R:424*).

By second wife:

2941 vii. Eddie[8], d. at age of 4 years (*R:846*).

1347 HENRY[7] FLANDERS, b. at Cornville, Me.; m. Adeline Hall (*M:4*); b. at Brighton, Me. (*M:4*).

Child (Flanders) (*M:4*):

+2942 i. Perley A.[8], b. Dec. 12, 1847, at Mayfield, Me.

1348 SAMUEL[7] FLANDERS, b. Oct. 1812, at Cornville, Me. (*R:423*); d. June 14, 1864, at Washington, D. C., ae 51y, 8m (*R:423*); d. at Washington Hospital of wounds received in battle, ae 52y (*M:4*),

bur. Shirley, Me. cem. (*R:423*); m. Cynthia McClure (*R:423*); b. Aug. 28, 1814 (*R:423*); d. Apr. 20, 1870, ae 55y, 7m, 23d, bur. Shirley, Me. cem. (*R:423*).

Samuel Flanders was must. in Aug. 21, 1862, Capt. Whiting S. Clark's Co. E, Col. Daniel Chaplin's 1st regt. Heavy Artillery, Maine Vols.; died of wounds June 15, 1864 (probably incurred May 19, 1864, at the battle of Fredericksburg Pike ) (*G:37*).

Children (Flanders) (*R:423*):

2943 i. Roxa[8], b. at Eliot, Me.; d. at Readfield, Me. (*R:423*),
2944 ii. Mary[8], d. at Blanchard, Me.
2945 iii. Charles[8], d. in the west.
+2946 iv. Ardelle[8].
2947 v. Carrie[8], m. —— Towns (*R:423*).
+2948 vi. Frank[8], b. at Shirley, Me.
2949 vii. Will[8], d. at Lansing, Mich.
2950 viii. Amanda[8], b. 1853; d. Mch. 7, 1878, ae 25y, bur. Shirley. Me. (*R:423*); m. —— Mitchell (*R:423*).
2951 ix. Hannah E.[8], d. Dec. 2, 1869, bur. Shirley, Me. (*R:423*); m. —— Libby (*R:423*).

1349 TIMOTHY[7] FLANDERS, b. at Cornville, Me.; m. Lucy Campbell (*M:4*); b. at Palmyra, Me. (*M:4*).

Children (Flanders):

2952 i. Alonzo[8], b. Nov. 8, 1835, at Hartland, Me. (*M:4*); d. May 25, 1922, at Monmouth, Me., ae 86y, 6m, 25d (*M:4*).
+2953 ii. Roscoe R.[8], b. Oct. 25, 1851, at Dexter, Me. (*M:4*).
2954 iii. Charles S.[8], b. May 28, 1855, at Exeter, Me. (*M:4*); d. Feb. 18, 1923, at Monmouth, Me., ae 67y, 8m, 20d (*M:4*); m. Hattie E. Hunnewell (*M:4*); b. May 7, 1848, at Solon, Me. (*M:4*); d. Oct. 18, 1921, at Monmouth, Me., ae 73y, 5m, 11d (*M:4*); dau. of Herman Hunnewell and Melinda Smith (*M:4*). Charles S. Flanders was a blacksmith, and resided at Fairfield, Me.; was a resident of Monmouth, Me., for 7 years (*M:4*).

1351 RUFUS F.[7] FLANDERS, b. Sept. 21, 1819, at Cornville, Me.; d. Nov. 8, 1886 (*R:830*); m. 1844, to Hannah R. Jewell (*R:409*); b. Nov. 2, 1819 (*R:830*). Resided at Cornville, Me. (*R:830*).

Children (Flanders):

+2955 i. Benjamin L.[8], b. Oct. 3, 1846, at Cornville, Me. (*M:4*).
2956 ii. Jennie[8], d. 1921, at Stockton, Calif. (*R:409*); m. ——Schaffer (*R:409*).

1354 JOHN S.[7] FLANDERS, b. Apr. 11, 1826, at Cornville, Me.; d. May 24, 1901, at Hartland, Me., ae 74y, 11m, 13d (*M:4*); m. Lucy Stevens (*M:4*); b. at Hartland, Me. (*M:4*). Resided at Old Town, Me. (*M:4*).

Children (Flanders) (*M:4*):

+2957 i. Gilman[8], b. at Old Town, Me.

+2958 ii. Enoch[8], b. 1868, at Old Town, Me.

1359 ENOCH[7] FLANDERS, b. May 11, 1811, at Waldoboro, Me.; d. May 12, 1894, at Washington, Me. (*M:4*); m. (1) June 1, 1834, at Waldo, Me., by Manasseh Sleeper, Esq., J. P., to Lucy Rolerson of Waldo Plantations (*R:404; P:5*); b. ca 1815, at Belfast, Me. (*R:1162*); d. May 1891, at Washington, Me. (*R:404*); m. (2) Sept. 28, 1892, at Union, Me., by T. S. Bowden, J. P., to Julia A. (Crockett) Collins (a widow) (*M:4*); b. Sept. 1832, at Blue Hill, Me. (*M:4*); d. Aug. 21, 1907, at Washington, Me., ae 74y, 11m (*M:4*); dau. of Solomon Crockett and Mary Rollins, or Rebekah Stinson of Deer Isle, Me. (*M:4*). In the death record, the mother of Julia (Crockett) Collins is given as Rebekah Stinson, while the marriage record of Enoch Flanders to Julia (Crockett) Collins gives Mary Rollins as the mother of Julia.

Enoch Flanders bought a farm in Washington, Knox Co., Me., when he was 24 years old. He built a store in one corner of the farm, bought stock, and shipped it four times a year to some town in Mass. He carried on a good business until he became too old to handle it himself. It was taken over by his son, Charles Roscoe Flanders, who was a dentist in Washington, Me. (*R:1162*).

Lucy Rolerson, wife of Enoch Flanders, was of Scotch-English parentage, her mother having come to America from Scotland when a small child, and her father from England when he was seven years of age. Lucy had seven brothers, four of whom became sea captains, and the other two were first mates. Lucy, the only girl in the family, taught school (*R:1162*).

Children (Flanders), all by 1st wife and b. at Washington, Me. (*R:404*), no issue by 2nd wife (*R:484*):

+2959 i. Mary Jane[8].

2960 ii. Rachel[8], d. at Burnham, Me. (*R:404*); m. —— Cushman (*R:404*). She taught school for 9 years (*R:1162*).

+2961 iii. Orchard Ayre[8], b. May 9, 1842.

+2962 iv. Simon G.[8], b. 1845 (*R:484*).

+2963 v. Charles Roscoe[8], b. July 22, 1856 (*M:4; R:404*).

1369 JACOB[7] FLANDERS, b. Oct. 5, 1803, at Jefferson, Me.; d. Sept. 18, 1884, near Whipple, Ohio (*R:1151*); m. Sarah Spears (*R:1151*), who d. at Whipple, Ohio (*R:1151*).

Jacob Flanders went out to Cedar Narrows, Fearing Twp., Ohio, with his father, probably about 1790 to 1800. He became homesick and walked back to Maine, but returned to Ohio later on and conducted a grocery store for the remainder of his life (*R:1025*). Jacob Flanders and his father went out to Ohio by ox team (*R:1025*).

Children (Flanders), all b. at Whipple, Ohio (*R:1151*):

2964 i. Benjamin[8], d. at Marietta, Ohio.
+2965 ii. Enos Jewell[8], b. May 7, 1839.
+2966 iii. Charles[8].
+2967 iv. Jacob[8].
2968 v. Archibald[8], d. at Ellsworth, Kan.; d. without issue (*R:1151*).
+2969 vi. Ira[8].
2970 vii. Mary Jane[8], d. at Ellsworth, Kan.; m. Miles Palmer, and had 3 sons (*R:1151*).
2971 viii. Christopher[8], d. in Kan.; was m. twice, and had 5 sons and 2 daughters by 1st wife; 2 sons by 2nd wife (*R:1151*).

1370 SAMUEL[7] FLANDERS, b. Oct. 27, 1805, at Jefferson, Me.; d. Jan. 26, 1884, at Fearing Twp., Washington Co., Ohio (*R:656*); m. (1) Deborah C. Tombly of Whipple, Ohio (*R:656*); b. Apr. 1, 1810, at Whipple, Ohio (*R:656*); d. Jan. 22, 1850, at Whipple, Ohio (*R:656*); m. (2) Martha (——) Buchner (*R:656*).

Children (Flanders):

+2972 i. Augustus C.[8], b. Aug. 24, 1835, at Whipple, Ohio (*R:656; R:911*).
2973 ii. Almira[8], d. at Tiffin, Ohio; m. —— Blake (*R:656*).
+2974 iii. Hiram[8] (*R:656*).
2975 iv. Converse[8], b. 1843, at Whipple, Ohio (*R:656*); d. 1928, at Marietta, Ohio (*R:656*). Never married (*R:656*). Served in the 148th Ohio Vol. Inf. in the War of the Rebellion (*R:656*). He kept a general store in Marietta (*R:910*).
2976 v. Joseph[8], b. at Whipple, Ohio (*R:910*); d. 1927, at Birds Run, Ohio (*R:656*). He m. Jeannette ——, and had a son and a daughter (*R:910; R:656*). Served in the Ohio Vol. Inf. in the War of the Rebellion (*R:656*).
2977 vi. Henry[8], b. at Whipple, Ohio (*R:656*); d. of typhoid fever in an Army hospital in 1862 (*R:656*). Served in the Ohio Vol. Inf. in War of the Rebellion (*R:656*).
2978 vii. William H.[8], b. at Whipple, Ohio (*R:656*); served in Co. G, 36th Ohio Vol. Inf. in the War of the Rebellion (*R:656*).
2979 viii. Isaiah[8], d. in Kan. (*R:910*); never married (*R:910*).

1371 HANNAH[7] FLANDERS, b. Nov. 1, 1807, at Jefferson, Me., d. Feb. 14, 1902, in Washington Co., Ohio (*R:1150*); m. Oct. 26, 1833, in Ohio, to William Boleyn Fenn (*R:1150*); b. July 1, 1819, in Vermont (*R:1150*); d. June 5, 1852, Washington Co., Ohio (*R:1150*).

Children (Fenn), all b. in Fearing Twp., Washington Co., Ohio (*R:1150*):

2980 i. Maria Lavica[8], b. Sept. 30, 1834; d. Aug. 14, 1851 (*R:1150*).
2981 ii. Eliza Ann[8], b. Mch. 13, 1836; d. Jan. 26, 1847 (*R:1150*).

2982 iii. Abigail Melissa[8], b. Nov. 25, 1837; d. Mch. 16, 1857 (*R:1150*); m. Sept. 29, 1854, to Thomas Seeven (*R:1150*). They had one dau., Emma M., who was a woman of great intellectual ability; wrote stories and verses for various magazines, and published a book of short stories. She taught school for 10 years; m. Rev. M. P. Jones (*R:1150*).

2983 iv. Martha M.[8], b. Nov. 17, 1839; d. Oct. 4, 1919 (*R:1150*); m. (1) Thomas Seeven, who d. Aug. 21, 1870 (*R:1150*); m. (2) 1876, Alpheus Baker, who d. Dec. 1, 1896 (*R:1150*).

Children (Seeven):

1. William Howard, b. Sept. 28, 1862; d. June 5, 1868 (*R:1150*).
2. Carrie Adeline, b. July 8, 1865; living in 1932, at Marietta, Ohio; m. Jan. 13, 1890, to Gifford A. Palmer (*R:1150*).

2984 v. Adeline[8], b. July 8, 1842; d. June 15, 1868 (*R:1150*).

2985 vi. John Western[8], b. July 7, 1845; d. Dec. 30, 1854 (*R:1150*).

2986 vii. Charles William Boleyn[8], b. July 6, 1848; d. Dec. 24, 1931 (*R:1150*).

1374 THOMAS[7] FLANDERS, b. Feb. 16, 1816, at Fearing Twp., Washington Co., Ohio; d. Mch. 22, 1901, at Ellsworth, Kan. (*R:362*); m. 1837, at Whipple, Ohio, to Sarah Fenn (*R:362*); d. Apr. 5, 1861, at Fearing Twp., Washington Co., Ohio (*R:362*); dau. of Jonathan Fenn and Abigail Boleyn (Abigail Boleyn claimed to be one of the family of which Anne Boleyn of Eng., was a member) (*R:362*).

Children (Flanders), all b. at Fearing Twp., Washington Co., Ohio (*R:362*):

2987 i. Luther[8], b. Apr. 6, 1838; d. June 26, 1900 (*R:362*).

2988 ii. Alden[8], b. June 7, 1840; d. Mch. 7, 1916, at Ellsworth, Kan. (*R:362*).

2989 iii. Orlonzo[8], b. Jan. 10, 1842; d. 1924, at Bayfield, Wis. (*R:362*).

2990 iv. Sarah Maria[8], b. Oct. 10, 1843; d. Sept. 1929, at Ellsworth, Kan. (*R:362*).

2991 v. Mary[8]. b. Oct. 15, 1845; d. Nov. 2, 1854, at Fearing Twp., Ohio (*R:362*).

+2992 vi. Thomas[8], b. July 9, 1847.

2993 vii. Angenora[8], b. Nov. 29, 1849; d. Jan. 19, 1917, at Ellsworth, Kan. (*R:362*).

2994 viii. William[8], b. July 23, 1852; d. Feb. 14, 1928, at La Verne, Calif. (*R:362*).

2995 ix. George[8], b. Mch. 2, 1855.

1378 JOHN[7] FLANDERS, b. Sept. 1, 1828, at Fearing Twp., Washington Co., Ohio; d. Aug. 31, 1905, at Ellsworth, Kans. (*R:1025*); m. Mary Fenn (*R:1025*); b. at Fearing Twp., Ohio (*R:1025*); d. July

30, 1910, at Ellsworth, Kan. (*R:1025*); dau. Jonathan Fenn and Abigail Boleyn (*R:1025*).

John Flanders served in the 77th Ohio Vol. Inf. in the Civil War, 1861-1865. While stationed at Baltimore, Md., Col. Ellsworth of the Eleventh Zouaves was killed when hauling down the Rebel Flag; as John Flanders had a son born that year, he named him after the colonel (*R:1025*).

Children (Flanders), all b. at Fearing Twp., Washington Co., Ohio (*R:1025*):

2996 i. Albert[8], bur. Cedar Narrows cem.
2997 ii. Alice[8], bur. Cedar Narrows cem.
2998 iii. Senora[8], d. prior to 1932.
+2999 iv. John Ellsworth[8].
3000 v. Charles W.[8], d. prior to 1932 (*R:1025*).

1380 DANIEL[7] FLANDERS, b. Sept. 25, 1808, at Waldoboro, Me.; d. Jan. 8, 1898, at Waldoboro, ae 89y, 3m, 12d (*M:4*); m. Jan. 24, 1833, at Waldoboro, Me., to Elizabeth Fields (*R:1191*); b. Oct. 11, 1814, at Waldoboro, Me. (*M:4*); d. June 16, 1896, at Waldoboro, ae 81y, 8m, 5d (*M:4*); dau. of Isaac Fields and —— Bernier (*M:4*).

Children (Flanders), all b. at Waldoboro, Me. (*R:1191*):

+3001 i. Alden[8], b. Jan. 14, 1834.
+3002 ii. Enos[8], b. Nov. 22, 1835.
3003 iii. Maria[8], b. Nov. 2, 1837; m. —— Welch (*R:406*).
3004 iv. William[8], b. Oct. 14, 1839; d. Apr. 19, 1925, at Waldoboro, Me., ae 85y, 6m, 5d (*M:4*); m. Huldah M. Miller (*M:4*); b. Mch. 20, 1841, at Washington, Me. (*M:4*); d. Sept. 18, 1930, at Waldoboro, ae 89y, 5m, 28d (*M:4*); dau. of Jacob Miller and Alice Flanders (*M:4*).
+3005 v. Philena[8] (or Filene), b. Apr. 8, 1842.
+3006 vi. Amanda[8], b. Mch. 4, 1844.
3007 vii. Julia[8], b. May 15, 1846; m. —— Lash (*R:406*).
3008 viii. Nathan B.[8], b. Feb. 22, 1849; d. May 20, 1929, at Rockland, Me., ae 80y, 2m, 28d (*M:4*); m. Elizabeth S. McIntyre (*M:4*); b. Apr. 16, 1850, in Mass. (*M:4*); d. Mch. 8, 1925, at Rockland, Me., ae 74y, 10m, 22d (*M:4*); dau. of Daniel McIntyre and Sofia Barnard (*M:4*). Both Nathan Flanders and his wife, Elizabeth, are bur. Flanders Cor. cem., Waldoboro (*M:4*).
3009 ix. Ella Rose[8], b. Apr. 16, 1852; d. Apr. 17, 1870, bur. Flanders Cor. cem., ae 18y, 1d (*R:404*); m. Hiram G. Burns (*R:404*).
3010 x. Frank[8], b. Jan. 19, 1855; d. Oct. 29, 1863, bur. Flanders Cor. cem., ae 8y (*R:404*).

1385 CALEB[7] FLANDERS, date of birth unknown; b. at Waldoboro, Me.; d. at Belfast, Me. (*R:403*); m. (int. Mch. 17, 1841) certif. issued Mch. 28, 1841, at Belfast, Me., to Wealthy Wood (*M:4*); b. at Belfast, Me. (*M:4*); d. at Rockland, Me. (*R:106*).

Children (Flanders):

+3011 i. William H.[8], b. Dec. 22, 1841, at Belfast, Me. (*M:4*).
3012 ii. Matilda[8], lived at Gloucester, Mass. (*R:106*).
3013 iii. George[8], lived or died at Gloucester, Mass. (*R:106*).

1386 WILLIAM[7] FLANDERS, b. Aug. 26, 1821, at No. Waldoboro, Me. (*M:4*); d. Dec. 2, 1903, at Waldo, Me. (*R:403*); ae 82y, 3m, 7d (*M:4*); m. Apr. 4, 1848, at Waldoboro, Me., to Harriet Achorn (*R:403*); b. Feb. 9, 1831, at Jefferson, Me. (*R:403*); d. Apr. 8, 1905, at Waldo, Me. (*R:403*); ae 74y, 2m (*M:4*); dau. of George Achorn and Mary Shuman (*R:403*).

Children (Flanders) (*R:403*):

+3014 i. Ira J.[8], b. Mch. 11, 1849, at Morrill, Me. (*R:403*).
+3015 ii. Vietta J.[8], b. Jan. 27, 1851, at Morrill, Me. (*R:403*).
3016 iii. Mary O.[8], b. Mch. 12, 1854, at Morrill, Me. (*R:403*); d. July 22, 1856, at Morrill, Me. (*R:403*).
+3017 iv. George O.[8], b. May 10, 1857, at Morrill, Me. (*R:403*).
+3018 v. Selden Abner[8], b. Jan. 29, 1863, at Morrill, Me. (*R:403*).
+3019 vi. Delbert Milton[8], b. Oct. 20, 1866, at Waldo, Me. (*R:403*).
3020 vii. William C.[8], b. Feb. 3, 1871, at Waldo, Me. (*R:403*); d. Feb. 3, 1918, at Waldo, Me., ae 47y (*M:4*). Never married (*M:4*).

1389 BENJAMIN F.[7] FLANDERS, b. 1829, at Waldoboro, Me.; d. Apr. 4, 1863, in or near, Baton Rouge, La. (*G:37*); m. Harriet S. Meserve (*M:4*); b. Nov. 19, 1832, at Jefferson, Me. (*R:404*); d. Dec. 3, 1898, at Waldoboro, ae 66y, 14d, bur. Flanders Cor. cem., Waldoboro (*R:404*); dau. of Alden Meserve and Elizabeth Shuman (*M:4*).

Benjamin F. Flanders was mustered in Oct. 13, 1862, as private, Capt. Isaac W. Comery's co. A, Col. Elijah D. Johnson's 21st regt., Maine Vol. Inf. (*B:37*).

Children (Flanders) (*R:404*):

3021 i. Clara[8], b. 1851; d. 1864, bur. Waldoboro, Me. cem. (*R:404*).
3022 ii. Lozene B.[8], b. 1854; d. 1916, bur. Waldoboro, Me. cem. (*R:404*).

1402 MOSES[7] FLANDERS, b. near Marietta, Ohio (*R:804*); d. 1902, at Shelbyville, Ill. (*R:1044*); m. Jan. 5, 1844, to Lucinda Chapman (*E:30*); b. 1828 (*E:30*); d. at Shelbyville, Ill. (*R:1044*); dau. of Simeon Chapman (*E:30*).

Children (Flanders):

3023 i. Jefferson[8], b. Jan. 29, 1845 (*E:30*).
3024 ii. Stephen L.[8], b. Sept. 5, 1846 (*E:30*).
3025 iii. Mary[8], b. Dec. 16, 1847 (*E:30*).

3026 iv. Phebe[8], b. Jan. 20, 1850 (*E:30*).
3027 v. Julia Ann[8], b. Jan. 7, 1852 (*E:30*).
+3028 vi. Dexter Cotton[8], b. Dec. 5, 1855 (*R:1044*).

1403 AARON[7] FLANDERS, b. Jan. 29, 1827, at Marietta, Ohio; d. Dec. 13, 1896, at Marietta (*R:804*); m. (1) Christiannia Dabold (*R:804*); b. Nov. 9, 1839, at Marietta, Ohio (*R:804*); d. Apr. 6, 1887, at Marietta (*R:804*); dau. of Jacob Dabold and Catherine Stewart (*R:804*); m. (2) Sarah Dabold (*R:804*); b. 1845, at Marietta, Ohio (*R:804*); d. 1901, at Marietta (*R:804*); dau. of Jacob Dabold and Catherine Stewart (*R:804*).

Children (Flanders), all b. at Marietta, Ohio (*R:804*):

3029 i. Unnamed infant[8], b. Nov. 27, 1854; d. Dec. 2, 1854 (*R:804*).
+3030 ii. J. Edward[8], b. 1860.
3031 iii. Benjamin F.[8], b. Jan. 19, 1862; d. Mch. 21, 1862, at Marietta, Ohio (*R:804*).
3032 iv. Charles Leroy[8], b. Feb. 12, 1864; living in 1932, at Marietta, Ohio (*R:804*); m. Oct. 16, 1900, at Marietta, to Willia Wakefield Ward (*R:804*); living in 1932 at Marietta, Ohio (*R:804*); dau. of Augustus Tuttle Ward and Katherine Wakefield (*R:804*). No issue (*R:804*).
+3033 v. Sadie[8], b. Aug. 8, 1866.

1404 NEHEMIAH[7] FLANDERS, b. Mch. 1834, at Marietta, Ohio; d. Sept. 15, 1915, at Warrensburg, Mo. (*R:700*); m. Sept. 23, 1853, to Jane Stewart (*R:700*); b. Apr. 1839, near Stafford, Ohio (*R:700*); living in 1932 (*R:700*).

Children (Flanders), all but 1st b. at Springhill, Kan. (*R:700*):

3034 i. John W.[8], b. Sept. 7, 1859; living in 1932 (*R:700*). Never married (*R:700*).
3035 ii. Florence Ellen[8], b. Nov. 3, 1860; d. Dec. 9, 1929, at Tongenoxie, Kan. (*R:700*). Never married (*R:700*).
+3036 iii. Judson R.[8], b. Aug. 12, 1862.
3037 iv. Nancy M.[8], b. June 9, 1864; d. at Warrensburg, Mo. (*R:700*); m. Frank Bausman (*R:700*).
3038 v. William O.[8], b. Feb. 14, 1866; living in 1932 (*R:700*); m. twice (*R:700*).
3039 vi. Ed W.[8], b. Mch. 7, 1869; living in 1932, at Tongenoxie, Kan. (*R:700*); m. Nora Huff (*E:700*).

1406 EZEKIEL[7] FLANDERS, b. 1793, at Alton, N. H.; d. Nov. 1865, at Alton, N. H., ae 72y (*M:5*), or Nov. 1866, ae 72y (*M:5*); m. (1) Dec. 10, 1813, at Gilford, N. H., by Rev. Abel Glidden, to Sarah (Hinckley) Flanders (wid. of his brother, Moses) (*O:41*); m. (2) (int. Oct. 17, 1824) at Alton, N. H., to Charlotte Buzzell of Gilford (*O:4*); b. Oct. 3, 1795, at New Durham, N. H. (*M:5*); d. Mch. 17,

1869, at Alton, N. H., ae 73y, 5m, 14d (*M:5*); dau. of Isaac Buzzell and Mehitable —— (*M:5*).

Children (Flanders) (*J:46*):

+3040 i. Ezekiel[8], b. Sept. 9, 1814, at Gilmanton, N. H. (*R:135*).

3041 ii. Eleanor (*J:46*), or Ellen (*P:35*)[8], b. 1820-1, at Alton, N. H. (*P:35*); m. Apr. 19, 1846, at Lynn, Mass., to Sylvester Lewis (*P:35*); b. 1826 (*P:35*); son of Daniel Lewis and Ann —— (*P:35*). The marriage record at Lynn, Mass. gives this Ellen as the daughter of Ezekiel and Charlotte Flanders of Alton, N. H.; her age is given as 26 years, therefore, she must have been the daughter of Ezekiel Flanders and his 1st wife, Sarah (Hinckley) Flanders, as the second marriage of Ezekiel to Charlotte Buzzell was in 1824.

+3042 iii. John P.[8], b. Apr. 30, 1822, at Alton, N. H. (*J:46; M:5*).

3043 iv. Ruth[8] (See Amasa K. J. Flanders, No. 3071).

By second wife:

+3044 iv. Stephen Buzzell[8], b. Dec. 3, 1825, at Gilford, N. H. (*M:5; J:46*).

3045 v. Charlotte[8].

+3046 vi. Ira M.[8], b. 1829, at Alton, N. H. (*G:14; J:46*).

3047 vii. Mehitable[8], m. Mch. 20, 1850, at Gilmanton, N. H., to Levi Plummer of Gilford (*O:42*).

+3048 viii. Moses Wesley[8], b. Mch. 31, 1835, at Alton, N. H. (*O:29; J:46*).

3049 ix. Richard[8], d. at age of 21 or 22 years (*J:46*).

3050 x. Ann E.[8], b. 1839, at Alton, N. H. (*O:4*); m. (pub. May 19, 1860), at Alton, N. H., to Charles H. Jones (*O:4*); b. 1840, at Alton (*O:4*).

3051 xi. Mary A.[8], b. 1842, at Alton, N. H. (*O:4; J:46*); m. (pub. June 30, 1860), at Alton, N. H., to Jeremiah B. Jones (*O:4*); b. 1836, at Alton (*O:4*).

1407 RICHARD[7] FLANDERS, JR., b. (presum.) ca 1795, at Alton, N. H.; m. June 30, 1817, at Gilford, N. H., by Elder Abel Glidden, to Rachel Lamprey (*O:41*).

In 1831, Richard Flanders, Sr. deeded the land near his dwelling house, and that near the land of William Hinckley to his sons Richard, Jr. and Daniel Flanders, reserving for himself "the right to occupy and control these premises during my life" (*I:13*). Oct. 22, 1834, Richard Flanders, Jr. bought land in Alton from John and Benjamin Mooney and in Nov. of that year, he granted land in Alton to his brother, Daniel Flanders; granting him the privilege of "passing across my homestead farm, to and from this land with teams or anything else in a proper manner." Rachel, wife of Richard, yielded her dower rights (*I:13*). Sept. 14, 1840, Richard Flanders, Jr. of Alton, granted land in Alton, lying near his dwelling house,

and near the land of Daniel Flanders, to Francis Flanders of Boston (*I:13*).

Children (Flanders):

+3052 i. Francis[8], presum. the son of Richard Flanders, Jr., the identification being based upon the above deed, for it seems improbable that Richard Flanders of Alton, N. H. would have deeded land in Alton to a Flanders in Boston, Mass., unless there had been some close relationship. Then also, Richard Flanders' mother was a Page, and his grandmother, a Glidden; Francis Flanders m. a Page, and had a daughter, named Ellen Glidden. Richard Flanders' brother Ezekiel (No. 1406), had a daughter who was married in Lynn, Mass., and Francis Flanders was also married in Lynn.

3053 ii. Eleanor Page[8], m. (pub. Sept. 29, 1843), at Alton, N. H., to Bethuel Glidden of Gilford (*O:4*). No actual statement has been found that this Eleanor Flanders was a daughter of Richard[7] Flanders, but she could have been the daughter of no other than Richard[7] Flanders or his brother, Ezekiel[7] (No. 1406). As she was married in 1843, it is not probable that she was born earlier than 1820; hence she could not have been a daughter of Ezekiel[7] Flanders, as his daughter Eleanor, or Ellen, was born about 1820-1, and was married at Lynn, Mass.

3054 iii. Ruth P.[8], b. Feb. 9, 1830, at Alton, N. H. (*M:5*); d. July 17, 1907, at Gilford, N. H., ae 77y, 5m, 8d (*M:5*). Never married (*M:5*).

1411 CHARLES[7] FLANDERS, b. Aug. 11, 1805; d. Apr. 1, 1863, at Effingham, N. H., bur. Davis Meeting house cem., Effingham, ae 57y, 7m, 21d (*B:33*); m. (1) Apr. 29, 1832, at Lexington, Mass., to Sarah Smiles (*P:32*); d. Oct. 27, 1837 (*P:32*); m. (2) Feb. 19, 1843, at Somersworth, N. H., by Rev. Silas Green, to Dorothy Marston (*M:5*); b. July 6, 1817, at Effingham, N. H. (*M:5*); d. Oct. 9, 1889, at Effingham, bur. Davis Meeting house cem., Effingham, ae 72y, 3m, 3d (*B:33; M:5*); dau. of Benjamin Marston and Betsey Meloon (*M:5*).

The identification of Charles[7] Flanders as a son of Richard[6] Flanders is presumptive. Several of the daughters of Richard[6] Flanders resided at Moultonboro, a town not far from Effingham, and on May 22, 1832, Charles Flanders purchased land in Somersworth, N. H., selling this land to Herman Barden of Boston, Mass., in 1833. Charles Flanders' wife Sarah released her dower rights, and the deed was witnessed by Sally and Elizabeth Marston (*I:13*). Sally Marston may have been the Sarah Flanders, who married Caleb Marston, and was (presum.) a daughter of Richard Flanders. Charles Flanders' second marriage to Dorothy Marston indicates a relationship to the Caleb Marston who married Sarah Flanders at Gilford, N. H.

The will of Dolly Flanders, late of Effingham, was probated the 1st Tuesday in Nov. 1889. Bequests were made to her son, Newel C. Flanders; her daughter, Sarah Ann Hayes; her granddaughter, Minnie B. Hayes; her son, John H. Flanders. Stones were to be set at the graves of her father, Benjamin Marston and her mother, Betsey Marston; also at the graves of her husband, Charles Flanders, and her daughter, Emma Louise Flanders (*K:1*).

Children (Flanders), by second wife:

+3055 i. Newell C.[8] (*K:1*).

3056 ii. Mary E.[8], b. Aug. 1, 1851, at Effingham, N. H. (*M:5*); d. Apr. 14, 1887, at Effingham, bur. Davis Meeting house cem., Effingham, ae 35y, 8m, 13d (*B:33; M:5*).

3057 iii. John H.[8] (*K:1*).

3058 iv. Emma Louise[8], b. 1855, at Effingham, N. H. (*M:5*); d. July 1, 1856, at Effingham, ae 1y (*M:5*).

+3059 v. Sarah Ann[8], b. Jan. 13, 1856, at Effingham, N. H. (*B:33*).

+3060 vi. Frank M.[8], b. Nov. 14, 1857, at Effingham, N. H. (*B:33*).

1412 DANIEL[7] FLANDERS, b. 1807, at Alton, N. H.; d. prior to 1883 (*M:5*); m. (int. July 7, 1832) at Alton, N. H., to Ruth Lamprey of Gilford N. H. (*O:4*); b. 1808, at Gilford, N. H. (*M:5*); d. Jan. 10, 1883, at Alton, ae 77y, a widow (*M:5*); dau. of John Lamprey and Miriam Chase (*Q:1*).

Daniel Flanders lived near his brother Richard, in Alton, as is shown by the deeds under Richard Flanders, Jr. (No. 1407).

Children (Flanders), b. at West Alton, N. H. (*Q:1*):

3061 i. Miriam Lamprey[8], b. Mch. 10, 1833; m. Jan. 19, 1854, at Laconia, N. H., to William Henry Gilman (*Q:1*); b. Feb. 22, 1833, at Gilmanton, N. H. (*Q:1*); son of Bradstreet Gilman and Mary Libby (*Q:1*). They resided first at Upper Gilmanton, later removed to Peabody, Mass. (*Q:1*).

+3062 ii. Sarah Celeste[8], b. Mch. 5, 1838. (See Alvah Buzzell Flanders, No. 3075.)

1416 ANDREW[7] FLANDERS, b. Aug. 28, 1790, at Alton, N. H.; d. Apr. 8, 1872, at Alton, ae 82y, 8m (*M:5*); m. (1) May 5, 1810, at Pittsfield, N. H., by Rev. Benjamin Sargent, to Elizabeth Eaton (*M:5*); b. May 14, 1790, at Pittsfield, N. H. (*R:396*); d. Sept. 4, 1854, at Alton, N. H. (*R:396*); m. (2) Jan. 1, 1859, at Alton, by Daniel B. Eaton, J. P., to Sally (Meader) Gilman (*M:5*); b. 1790, at Lee, N. H. (*M:5*); dau. of John Meader and Patience Clark (*M:5*).

In 1813, Richard Flanders of Alton, granted land in Alton to Andrew Flanders, and in 1828, John and Sarah Eaton granted land in Gilford to Andrew Flanders (*I:13*). John and Sarah Eaton may have been the parents of Elizabeth Eaton, the first wife of Andrew

Flanders, as in 1831, Elisha Eaton granted part of the estate of Sally Eaton, widow of John Eaton of Gilford, deceased, to Andrew Flanders (*I:13*).

Andrew Flanders was Justice of the Peace in Alton in 1834, and for many years later (*O:4*).

Children (Flanders), all b. at Alton, N. H. (*R:396*):

3063 i. Sarah B.[8], b. June 24, 1811; d. June 25, 1811, at Alton, N. H. (*R:396*).

3064 ii. John E.[8], b. Aug. 18, 1812; d. Aug. 19, 1812, at Alton, N. H. (*R:396*).

+3065 iii. John E.[8], b. Mch. 7, 1814.

+3066 iv. Ezekiel S.[8], b. Sept. 17, 1815.

3067 v. Sally B.[8], b. Apr. 7, 1817; m. (int. Mch. 14, 1835) at Alton, N. H., to John L. Carr of Gilford (*O:4*).

+3068 vi. Andrew Sherburne[8], b. Nov. 13, 1819.

3069 vii. Amos[8], b. Jan. 14, 1821 (*Q:2*).

3070 viii. Betsey[8], b. Dec. 3, 1822.

3071 ix. Amasa K. J.[8], date of birth unknown; m. (int. Apr. 22, 1846) Sept. 27, 1846, at Alton, N. H., by Andrew Flanders, J. P., to Ruth Flanders of Alton (*M:5*). This Ruth Flanders was probably the daughter of Ezekiel and Sarah (Hinckley) Flanders (No. 3043).

3072 x. Nancy[8], b. Mch. 3, 1825.

3073 xi. Hezikiah B.[8], b. Feb. 27, 1828; m. (int. May 1, 1852), at Alton, N. H., by Rev. David S. Frost, to Betsey Mooney of Gilford (*M:5*); b. 1832, at Gilford, N. H. (*M:5*). In 1865, Hezekiah B. Flanders was in Salem, Mass. (*C:8*).

+3074 xii. Dana Jackson[8], b. Jan. 17, 1832.

+3075 xiii. Alvah Buzzell[8], b. Apr. 7, 1834.

1421 ENOCH[7] FLANDERS, b. May 18, 1801, at Alton, N. H.; d. ca 1874, at Gilford, N. H. (*R:456*); m. (int. May 11, 1823, at Alton) (*O:4*) June 11, 1823, at Gilford, by Rev. Abel Glidden, to Dorothy L. Witham of Milton, N. H. (*O:41*); b. Mch. 29, 1801, at Wakefield, N. H. (*R:456*); d. ca 1875, at Gilford (*R:456*).

Children (Flanders), all b. at Gilford, N. H.:

3076 i. Naomi W.[8], b. Dec. 2, 1824 (*O:41*); d. at Gilford, N. H. (*R:456*); m. Mch. 20, 1845, at Alton, N. H., to Thompson Ames of Gilford (*O:4*).

+3077 ii. Enoch[8], b. Mch. 6, 1827 (*O:41*).

+3078 iii. Samuel F.[8], b. Dec. 1828 (*M:5*).

3079 iv. Elizabeth[8], d. at Gilford, N. H. (*R:456*).

3080 v. Susan[8], b. 1835 (*M:5*); d. May 17, 1855, at Gilford, N. H., ae 20y (*M:5*).

+3081 vi. Charles H.[8], b. 1842 (*G:14*).

1423 SUSAN B.[7] FLANDERS, b. Dec. 30, 1805, at Alton, N. H.; m. (int. June 7, 1829) Oct. 7, 1829, at Alton, N. H., to William B.

Hinckley of Alton (*O:4*); b. Oct. 7, 1804, at Wakefield, N. H. (*O:4*).

Children (Hinckley), all b. at Alton, N. H. (*O:4*):

3082 i. Dexter[8], b. Apr. 9, 1830.
3083 ii. Ezekiel F.[8], b. Dec. 15, 1831.
3084 iii. Eliner[8], b. Feb. 5, 1835.
3085 iv. George O.[8], b. Aug. 27, 1839.
3086 v. Susan F.[8], b. Mch. 23, 1842.
3087 vi. John W.[8], b. June 27, 1846.

1427 SALLY[7] FLANDERS, b. Sept. 10, 1798, birth recorded at Strafford, Vt.; d. Apr. 26, 1861, at Vershire, Vt., bur. Vershire village cem. (*M:6*); m. June 25, 1820, to Jonathan Eastman (*M:6*); b. Mch. 4, 1796, at Henniker, N. H. (*E:62*); d. Feb. 24, 1868, at Strafford, Vt. (*E:62*); bur. Vershire village cem. (*M:6*). He m. (2) Nancy (Clark) Flanders, wid. of Daniel[7] Flanders (No. 1428).

Children (Eastman) (*E:62*):

3088 i. Sarah[8], b. Apr. 14, 1821, at Thetford, Vt.; m. Warren Burr (*E:62*).
3089 ii. Loretta[8], b. Thetford, Vt.; m. William Gifford (*E:62*).
3090 iii. Abby[8], m. Freeman Godfrey (*E:62*).
3091 iv. Samuel[8], b. July 4, 1826; m. Amanda Godfrey (*E:62*).
3092 v. Mercea[8], b. Dec. 29, 1828; m. Allen P. Galpin (*E:62*).
3093 vi. Jonathan Flanders[8], b. Feb. 22, 1831; m. Hattie P. Clark (*E:62*).
3094 vii. William Tucker[8], b. Feb. 1, 1835; m. Mira Prescott (*E:62*).
3095 viii. Climena Pierce[8], b. Jan. 2, 1838, at Vershire, Vt.; m. J. Diamond Burnham (*E:62*).
3096 ix. Orissa Velona[8], b. June 28, 1841; m. W. M. Pressey (*E:62*).

1428 DANIEL[7] FLANDERS, b. July 26, 1800, at Strafford, Vt.; d. Dec. 7, 1861, at Strafford, Vt., bur. Strafford, Vt. cem. (*B:82*); m. July 7, 1831, at Strafford, Vt., to Nancy Clark (*O:95*); b. Oct. 25, 1802, at Strafford, Vt. (*R:1020*); d. 1893, at Strafford, Vt. (*B:82*); dau. of Richard Clark and Polly —— (*R:1020*); she m. (2) July 30, 1866, at Vershire, Vt., to Jonathan Eastman (See Sally Flanders, No. 1427).

Children (Flanders), all b. at Strafford, Vt.:

+3097 i. Enoch Livingstone[8], b. Dec. 19, 1831 (*O:95*).
3098 ii. Lucetta Holden[8], b. Oct. 23, 1833 (*O:95*); m. Mch. 15, 1855, at Strafford, Vt., to Lyman J. Gilman (*O:95*).
3099 iii. Harriet Poor[8], b. June 15, 1836 (*O:95*); d. Sept. 7, 1848, at Strafford, Vt., bur. Strafford cem. (*B:82*).
3100 iv. Mary Ann Clark[8], b. Mch. 12, 1838 (*O:95*); d. Jan. 13, 1868 (*R:1020*).

+3101 v. Jennett[8], b. Dec. 21, 1840 (*R:1020*).

3102 vi. Hannah Luella[8], b. Aug. 20, 1843 (*R:1020*); d. July 30, 1922 (*R:1020*).

3103 vii. Abigail Maria[8], b. July 20, 1845 (*R:1020*); d. Mch. 10, 1875 (*R:1020*); m. Jan. 1, 1875, at Strafford, Vt., to Spears J. Titus (*M:6*).

1440 HOSEA HATCH[7] FLANDERS, b. Aug. 4, 1808, at Alton, N. H.; d. Apr. 8, 1846, at Boston, Mass. (*R:654*); m. May 6, 1832, at Quincy, Mass., to Melinda Emmaline Drake (*R:661; O:120*); b. Feb. 22, 1808, at Boston, Mass. (*R:654*); d. Feb. 1901, at Boston (*R:654*); dau. of William Drake (*R:661*).

Hosea Hatch Flanders worked as a stone mason in and about Quincy, Mass., and had a partnership in a stone quarry (*R:661*).

Children (Flanders), all b. at Boston, Mass. (*R:654*):

3104 i. Nellie J.[8], b. Oct. 7, 1833; d. Jan. 1901, at Boston, Mass. (*R:654*). Never married (*R:661*).

+3105 ii. Albert H.[8], b. July 31, 1833.

3106 iii. John Pierce[8], b. Feb. 6, 1838; d. Jan. 7, 1894, at Boston, Mass., bur. Green Mt. cem., Montpelier, Vt., ae 55y, 11m, 1d (*O:120*); m. Mch. 27, 1876, to Susan A. (Underwood) Damon of Wells, Vt. (*H:38*); b. Sept. 2, 1842 (*H:38*); d. Nov. 3, 1896, at Montpelier, Vt. (*E:127*); dau. of Abel Underwood and Emily Rix (*E:127*); she m. (1) Jan. 25, 1859, to George Damon, an officer in the Civil War (*H:38*). John P. Flanders enlisted Aug. 25, 1862, in Co. I, 13th Vt. Regt.; mustered in Oct. 10, 1862; discharged Aug. 10, 1863 (*G:51*). No issue (*R:661*). In his will, John P. Flanders left all his estate to his wife, Susan A. Flanders. If she was not living at the time of his death, the estate was to go to her children by a former marriage: Emily J. Arthur, and Ellen D. Hopkins (*K:22*).

3107 iv. William H.[8], b. June 13, 1846; d. 1900, at Boston, Mass. (*R:654*). He married and had children; resided at one time in Portland, Me. (*R:661*).

1442 EZEKIEL[7] FLANDERS, b. Mch. 1, 1811, at Alton, N. H.; d. prior to 1872, at Dover, N. H. (*I:13*); m. (int. Mch. 3, 1832) Apr. 18, 1832, at Alton, N. H., to Rosilla K. Glidden (*O:4*); d. will probated 3rd Tuesday in Dec. 1881 (*K:10*).

Mch. 21, 1835, Ezekiel Flanders of Alton, cooper, sold 2 lots of land in Alton to Elizabeth Wiggin of Alton (*I:13*). Dec. 28, 1872, Rosilla K. Flanders of Dover; Caleb A. Foster and Mary A. Foster of Stratford, granted to George H. Flanders of Dover, land and buildings in Dover, it being the homestead of Ezekiel H. Flanders, late of Dover, deceased; Rosilla K. Flanders, wife of Ezekiel H. Flanders, relinquished her dower rights and Mary A. and Caleb C. Foster quit claim to the premises (*I:13*).

The will of Rosilla K. Flanders of Dover, was dated Aug. 13, 1874; probated 3rd Tuesday in Dec. 1881. Her son George H. Flanders was to receive one half of the beds and bedding, and her daughter, Mary A. Foster was bequeathed one half the beds and bedding, and all money on hand or on deposit, "or wherever it may be found" (*K:10*).

Children (Flanders):

+3108 i. George H.[8], b. Aug. 24, 1833, at Alton, N. H. (*M:5*).
3109 ii. Mary A.[8], m. Caleb A. (or C.) Foster (*K:10*).

1445 ENOCH[7] FLANDERS, b. Apr. 23, 1816, at Alton, N. H.; d. Jan. 18, 1887, at Alton, N. H., ae 71y (*M:5*); m. (int. Oct. 27, 1841) Dec. 20, 1841, at Alton, N. H., to Martha Jane Tuttle (*M:5*); b. 1828 at Barnstead, N. H. (*M:5*); d. Mch. 6, 1890, at Alton, N. H., ae 72y (*M:5*); dau. of Joseph Tuttle (*M:5*).

Children (Flanders) (*M:5*):

+3110 i. Joe Dyer[8], b. 1847, at Gilmanton (or Alton), N. H.
3111 ii. Delia[8], b. Apr. 25, 1850, at Barnstead, N. H.; m. William Jones (*R:723*).

1448 JEDIDIAH (or DYER)[7] FLANDERS, b. June 1, 1822, at Alton, N. H.; d. Sept. 8, 1899, at Alton, bur. old Flanders cem., Gilmanton town line, ae 77y, 3m, 7d (*B:37; M:5*); m. (int. Aug. 20, 1843) Sept. 24, 1843, at Alton, N. H., by Samuel P. Fernald, to Serene G. Dudley (*O:4*); b. Feb. 26, 1824, at Alton, N. H. (*O:4*); d. July 8, 1906, at Alton, bur. old Flanders cem., Gilmanton town line, ae 82y, 3m, 12d (*B:37; M:5*); dau. of Stephen Dudley and Priscilla Haynes (*M:5*).

Children (Flanders), all b. at Alton, N. H. (*O:4*):

+3112 i. Stephen Hollis[8], b. May 29, 1845.
+3113 ii. Hiram A.[8], b. Mch. 17, 1848.
3114 iii. Clara E.[8], b. Jan. 4, 1852; d. Mch. 13, 1872, at Alton, N. H., bur. old Flanders cem., Gilmanton town line, ae 20y (*B:37*); m. May 9, 1871, to George W. Reiley (*Q:1*).
+3115 iv. Simeon C.[8], b. Apr. 20, 1855.

1458 ENOS GEORGE[7] FLANDERS, b. July 15, 1811, at Alton, N. H.; d. Nov. 14, 1902, at East Sangerville, Me., ae 91y, 3m, 30d (*M:4*); m. Nov. 17, 1839, at East Sangerville, Me., to Susanna Adams (*R:370*); b. June 1, 1816, at East Sangerville, Me. (*R:370*); d. Mch. 3, 1897, at East Sangerville, ae 81y (*R:370; M:4*); dau. of Enoch Adams and Eunice Whidden (*M:4*).

The History of Garland, Me. gives an account of the planting of an apple orchard. David Dearborn cleared half an acre of land and planted apple seeds he brought from New Hampshire. From

this nursery many of the old orchards of Garland were planted. In the absence of roads, men carried trees from this orchard upon their shoulders many miles, guided on their way through the dense forests by spotted trees. Enos Flanders of Sangerville, carried 12 trees on his shoulders through the woods to his home; a distance of 12 miles (*H:21*).

Child (Flanders):

+3116 i. Enoch Adams[8], b. Aug. 31, 1843, at East Sangerville, Me. (*M:4*).

1460 DAVID EDGERLY[7] FLANDERS, b. Jan. 4, 1815, at Alton, N. H.; d. Apr. 6, 1901, at East Hampden, Me., ae 86y, 3m, 2d (*M:4*); m. Mch. 29, 1841, at Orrington, Me., to Lucinda Pierce (*Q:1*); b. Apr. 19, 1812, at Orrington, Me. (*Q:1*); d. Feb. 12, 1885, at East Hampden, Me. (*Q:1*).

Some years before his death, David Edgerly Flanders became interested in genealogical research and compiled a brief genealogy of his branch of the Flanders family. This record is now owned by Mrs. Harry Augustus Smith of Branford, Conn. The major portion of the material on Thomas[5] Flanders (No. 195), and his descendants, was copied from this genealogy and from records loaned by Miss Ella Flanders of Franklin, N. H.

David Edgerly Flanders was in the engineering department of the U. S. service on the western frontier in 1837, commencing service June 27th of that year. He was at Ft. Smith, Ark., and in 1845, at Ft. Knox on the Penobscot river, Me. Here he remained until after the close of the War of the Rebellion, and completed his service for the government at Ft. Opposite on the Delaware river (*Q:1*).

Children (Flanders), b. at Hampden, Me. (*Q:1*):

+3117 i. Albert A. (twin)[8], b. Nov. 15, 1845.

+3118 ii. Herbert G. (twin)[8], b. Nov. 15, 1845.

1461 EZEKIEL HOYT[7] FLANDERS, b. Apr. 7, 1817, at Alton, N. H.; d. Apr. 7, 1904, at Nashua, N. H. (*R:557*); m. (int. Oct. 16, 1842, at Moultonboro, N. H.) Oct. 24, 1842, at Wolfboro, N. H., by Rev. John T. G. Colby, to Melissa Bloomfield Smith (*M:5*); b. Apr. 5, 1822, at Moultonboro, N. H. (*R:557*); d. Apr. 23, 1904, at Nashua, N. H., ae 82y, 18d (*M:5; R:557*); dau. of Thomas Smith and Kate Meloon (*M:5*). Melissa B. Smith was the adopted daughter of Thomas Smith (*R:299*).

Children (Flanders), all b. at Moultonboro, N. H. (*R:557*):

3119 i. Thomas[8], d. at age of 1y, at Moultonboro, N. H.

3120 ii. Mary Elizabeth[8], b. Dec. 23 or 27, 1845; d. Oct. 1916, at Branford, Conn. (*R:557*); m. (1) 1860, at Tilton, or Laconia, N. H., to Joseph Russell (*R:557*); d. 1888, at Nashua, N. H. (*R:557*); m. (2) 1892, at Nashua, N. H.,

to Thomas Sands, inventor of the White Mt. Ice Cream Freezer (*R:557*); d. 1900-1901, at Nashua, N. H. (*R:557*).

3121 iii. Thomas S.[8], b. Nov. 1847 (*M:5*); d. Dec. 31, 1852, at Moultonboro, N. H., ae 5y, 1m (*M:5*).

+3122 iv. William Thomas[8], b. Oct. 2, 1854.

1462 ISAAC EDGERLY[7] FLANDERS, b. Dec. 28, 1818, at Alton, N. H.; d. Apr. 21, 1858, at Somerville, Mass. (*R:299*); m. Sept. 4, 1842, to Abbie Davis (*Q:3*); dau. of John Davis of Northport, Me. (*R:299*).

Child (Flanders):

3123 i. George D.[8], b. Mch. 3, 1848, at Sangerville, Me. (*M:4*); d. Mch. 29, 1925, at Sangerville, Me., ae 77y, 26d (*M:4*); m. ca 1890, to Martha Ann Dowse (*E:57*); b. Mch. 28, 1843, at Brighton, Mass. (*E:57*); d. Oct. 16, 1908, at Sangerville, Me. (*M:4*); or at Brighton, Mass. (*E:57*); dau. of George Sanderson Dowse and Martha Ann Brackett (*E:57*). George D. Flanders was a sea captain (*M:4*).

1470 SARAH[7] FLANDERS, b. Feb. 25, 1785, at Weare, N. H.; d. Mch. 19, 1874, at Riverdale, N. H., a village in Weare (*S:1*); m. Mch. 22, 1821, to Francis Hoyt of Weare (*E:94*); b. June 16, 1794 (*E:94*); d. Sept. 11, 1853, at Riverdale, N. H. (*S:1*); son of Abner Hoyt and Joanna Craft (*E:94*).

Children (Hoyt), all b. at Riverdale, Weare twp., N. H. (*E:94; S:1*):

3124 i. Fanny[8], b. Feb. 1822; d. Sept. 29, 1888, at Weare, N. H., ae 66y, 7m, 22d (*S:1*); m. George Washington George of Goffstown, N. H. (his 2nd wife) (*S:1*); son of Henry George and Hannah Moore (*S:1*).

3125 ii. George E.[8], b. Aug. 1823; m. —— Pope (*S:1*). Resided at Hillsboro, N. H. (*S:1*).

3126 iii. Joanna[8], b. Apr. 1825; d. June 10, 1893 (*S:1*); m. Richard Martin (*S:1*); b. Dec. 17, 1825 (*S:1*); d. June 22, 1882 (*S:1*); son of Francis B. Martin and Betsey B. Hadley (*S:1*). Resided at Mt. Pleasant farm, Goffstown; later removed to Riverdale (*S:1*).

1472 JOHN[7] FLANDERS, b. June 4, 1789, at Weare, N. H.; d. Feb. 22, 1864, at Canaan, N. H., ae 74y, 8m, bur. Sawyer Hill cem., Canaan (*B:14*); m. Mch. 29, 1815, at Canaan, to Betsey Bartlett (*O:21*); b. Apr. 1789 (*H:10*); d. June 8, 1862, at Canaan, N. H., bur. Sawyer Hill cem., Canaan, ae 73y, 2m (*B:14; H:10*); dau. of Nathaniel Bartlett and Susannah Clark (*H:10*).

Children (Flanders):

+3127 i. John B.[8], b. 1816, at Canaan, N. H. (*M:5*).

+3128 ii. Betsey Ann[8], b. June 20, 1817, at Canaan, N. H. (*M:5*).

+3129 iii. Nathaniel[8], b. Nov. 15, 1818, at Dorchester, N. H. (*M:5*).

+3130 iv. Elijah Clark[8], b. Apr. 20, 1820, at Dorchester, N. H. (*M:5*).
+3131 v. Mary Jane[8], b. Mch. 6, 1823, at Canaan, N. H. (*H:48*).
3132 vi. Irad[8], b. Mch. 21, 1825, at Canaan, N. H. (*B:14*); d. May 3, 1826, bur. Sawyer Hill cem., Canaan, ae 13 m, 18d (*B:14*).

1473 MARGARET (or PEGGY)[7] FLANDERS, b. Sept. 29, 1791, at Weare, N. H. ; m. Thomas Cilley of Weare (*H:48*); b. June 8, 1786, at Dunbarton, N. H. (*S:1*).

Children (Cilley) (*S:1*):

3133 i. Eliza[8], m. Frederic Bragg (*S:1*).
3134 ii. Sarah[8], b. 1812 (*M:5*). (See John Melvin Flanders, No. 3138).
3135 iii. Mary B.[8], b. June 7, 1814; d. July 3, 1887, ae 72y, 9m, 26d (*S:1*); m. Farnham H. Messer (*S:1*).
3136 iv. Jane[8], m. Moses Marshall (*S:1*).
+3137 v. Jonathan[8], b. June 12, 1818, at Weare, N. H. (*S:1; M:5*). (See Melissa Emeline Flanders, No. 3143.)

1474 JONATHAN[7] FLANDERS, b. Oct. 13, 1793, at Weare, N. H.; d. Sept. 14, 1879, at Henniker, N. H., ae 67y, 4m (*S:1*); m. Oct. 2, 1817, at Weare, by Samuel Eaton, J. P., to Amy Wells (*M:5*); b. Sept. 26, 1795, at Goffstown, N. H. (*S:1*); d. Mch. 13, 1865, at Henniker, N. H., ae 67y, 4m (*M:5*); dau. of Aaron Wells and Amy —— (*S:1*). The parents of Amy Wells are given in the N. H. Vital Statistics as Adren Welch and Amy. In the Family Register of the descendants of Jonathan Flanders and Amy Wells, her parents are given Aaron Wells and Amy. The latter is evidently the correct parentage. Errors of this nature are not infrequent in these copied records, due, doubtless, to the difficulty encountered in deciphering the handwriting of the old Town Clerks, or to the faded condition of the town records.

Jonathan Flanders served in the War of 1812; resided in Weare until 1850, then removed to Henniker, N. H., taking up his residence in the south part of the town (*S:1*).

Children (Flanders), all b. at Weare, N. H.:

3138 i. John Melvin[8], b. Jan. 30, 1818 (*M:5*); d. Oct. 23, 1894, at Weare, N. H., ae 76y, 9m, 15d (*M:5*); m. Feb. 14, 1843, at Weare, by Rev. Jesse Whittaker, to Sarah Cilley (his cousin) (*M:5*); b. 1812 (*M:5*); d. Mch. 26, 1881, at Henniker, N. H., ae 68y (*M:5*); dau. of Thomas Cilley and Peggy Flanders (*M:5; S:1*).
+3139 ii. John Gould[8], b. Feb. 15, 1820 (*S:1*).
+3140 iii. Betsey Osborn[8], b. Feb. 5, 1823 (*S:1*). (See James Madison Flanders, No. 1961).
3141 iv. Abram Melvin[8], b. Aug. 27, 1825 (*S:1*); d. May 11, 1890, at Weare, N. H., ae 64y, 8m, 15d (*M:5*); m. Emily J.

Colby (*M:5*); b. Aug. 16, 1826 (*M:5*); d. Feb. 23, 1907, at Weare, N. H., ae 80y, 6m, 7d (*M:5*); dau. of Samuel Colby and Sophia Richardson (*M:5*).

+3142 v. Elijah Purington[8], b. Oct. 14, 1827 (*S:1*).

+3143 vi. Melissa Emeline[8], b. Mch. 24, 1830 (*S:1*).

+3144 vii. Eliza Jane Noyes[8], b. June 30, 1832 (*S:1*).

3145 viii. James Peterson[8], b. Dec. 25, 1834 (*S:1*); d. Nov. 2, 1912, at Henniker, N. H., ae 77y, 10m, 3d (*M:5*); m. Feb. 5, 1856, at Henniker, by Rev. I. M. R. Eaton, to Betsey E. Kimball of Henniker (*M:5*); b. Jan. 2, 1838, at Henniker, N. H. (*M:5*); d. Feb. 26, 1914, at Henniker, ae 76y, 1m, 24d (*M:5*); dau. of Samuel Kimball and Betsey Muzzey (*M:5*).

+3146 ix. Jonathan J.[8], b. Jan. 10, 1838 (*S:1*).

1480 ELIJAH C.[7] FLANDERS, b. June 11, 1794, at Weare, N. H.; d. Nov. 4, 1864, at Strafford, Vt., bur. Robinson cem., on Strafford and Sharon line, ae 70y, 4m, 24d (*B:82*); m. Jan. 1, 1817, at Lyme, N. H., by Rev. Joseph Wheat, to Betsey Winslow of Lyme (*M:5*); b. Apr. 11, 1798, at Lyme, N. H. (*Q:1*); d. May 21, 1880, at Concord, N. H., ae 82y, 1m, 10d (*M:5*), bur. Robinson cem., Strafford, Vt. (*B:82*); dau. of Samuel Winslow and Clara —— (*Q:1*), or dau. of William Winslow and Lois —— (*M:5*).

Elijah C. Flanders was a school teacher and a mechanic; resided first at Lyme, N. H., and later moved to Sharon, Vt., settling in the part of the town near the Strafford Vt. line (*Q:1*). He enlisted Sept. 28, 1814, in the company of Militia to protect Portsmouth, served as private in Capt. Courson's co. (*H:70*).

Children (Flanders):

3147 i. David Newton[8], b. Dec. 25, 1817, at Dorchester, N. H.; d. Apr. 3, 1907, bur .So. Royalton, Vt. Village cem. (*B:123*); m. Mch. 8, 1843, at Woodstock, Vt., to Emily Flanders of Sharon, Vt. (*M:6*); (No. 2497); b. Feb. 13, 1823, at Tunbridge, Vt. (*E:125; R:1021*); d. Aug. 30, 1894, at So. Royalton, Vt. (*R:1021*), bur. So. Royalton Village cem. (*B:123*); dau. of Joseph Bartlett Flanders and Sophia Tyler (*R:1021*). No issue (*R:1021*).

3148 ii. William Hanson[8], b. July 12, 1819 (*Q:1*); d. Oct. 13, 1823, "in the 5th year of his age," bur. Robinson cem., Sharon and Strafford line (*B:82*).

3149 iii. Sylvester Porter[8], b. Sept. 20, 1821 (*Q:1*); d. Oct. 13, 1823, "in the 3rd year of his age," bur. Robinson cem. (*B:82*).

+3150 iv. Moses Perry[8], b. Sept. 25, 1823, at Sharon, Vt. (*Q:1*).

3151 v. Elijah Francis[8], b. Nov. 12, 1825, at Sharon, Vt. (*Q:1*); d. Apr. 21, 1851, bur. Robinson cem., ae 25y (*B:82*).

+3152 vi. Alpheus Wooster[8], b. Nov. 22, 1827, at Sharon, Vt. (*Q:1*).

3153 vii. Son[8], b. Jan. 22, 1831, at Sharon, Vt. (*Q:1*); d. Jan. 22, 1831, bur. Robinson cem. (*B:82*).

3154 viii. Betsey Maria[8], b. Jan. 20, 1832, at Sharon, Vt. (*Q:1*); d. Jan. 1, 1836, ae 4yrs., bur. Robinson cem. (*B:82*).

3155 ix. Marcia Ann Lewis[8], b. Mch. 1, 1834, at Sharon, Vt. (*Q:1*); d. 1897, at Concord, N. H. (*Q:1*); m. Mch. 1, 1856, to Edward Jackman Eastman (*Q:1*); b. Salisbury, N. H. (*Q:1*); resided at Northfield, Vt. (*Q:1*).

3156 x. Susan Maria[8], b. Jan. 7, 1837, at Sharon, Vt. (*Q:1*); d. Aug. 19, 1841, ae 4y, 7m, bur. Robinson cem. (*B:82*).

3157 xi. Daughter[8], b. Jan. 29, 1841, at Sharon, Vt. (*Q:1*); d. Jan. 29, 1842, bur. Robinson cem. (*B:82*).

3158 xii. George Washington[8], b. Oct. 16, 1843, at Sharon, Vt. (*B:82*); d. May 25, 1871, at St. Albans, Vt. (*Q:1*); bur. Robinson cem., ae 27y, 7m, 9d (*B:82*). Killed at St. Albans (*Q:1*). Enlisted May 7, 1861, in Co. E, 2nd Vt. regt.; discharged Mch. 10, 1862; re-enlisted Nov. 23, 1863, as a sailor on the iron-clad "Canonicus;" discharged Nov. 23, 1864 (*G:51*).

1481 DAVID POLLARD[7] FLANDERS, b. Feb. 1, 1796, at Weare, N. H.; d. Feb. 19, 1874, at Wilmot Flat, N. H., bur. Wilmot Flat cem., ae 78y (*B:97*); m. Dec. 31, 1818, at Bradford, N. H., to Sarah H. Houston (*O:17*); b. Dec. 11, 1799, at Hillsboro, N. H. (*M:5*); d. Dec. 11, 1884, at Wilmot, N. H., ae 85y (*M:5*); dau. of William Houston, who was b. at Glasgow, Scotland (*J:10*).

Children (Flanders), all b. at Wilmot, N. H. (*Q:1*):

+3159 i. James E.[8], b. Nov. 15, 1820.

+3160 ii. Hiram Carr[8], b. Sept. 5, 1827.

+3161 iii. David Pollard[8], b. Oct. 2, 1833 (*Q:1*), or Aug. 14, 1833 (*M:4*).

3162 iv. Franklin[8], b. Oct. 2, 1839; d. May 14, 1872, at Wilmot, ae 32y, 7m, 12d, bur. Wilmot Flat cem. (*B:97*); m. July 4, 1864, to Helen M. Haskins (*M:5*); b. Jan. 4, 1844, at New London, N. H. (*B:97; M:5*); d. Nov. 11, 1868, at Wilmot, bur. Wilmot Flat cem., ae 24y, 10m, 7d (*B:97*); dau. of Asa L. Haskins (*M:5*). No issue (*Q:1*).

1482 MOSES[7] FLANDERS, b. Apr. 20, 1798 (*Q:2*); or June 15, 1801 (*R:944*), at Canaan, N. H.; d. May 22, 1872, at Athens Co., Ohio (*R:944*); m. Apr. 3, 1823, at Canaan, N. H., by Rev. Joseph Wheat, to Roxana Russell of Dorchester, N. H. (*M:5*); b. Feb. 20, 1802 (*R:944*); d. Dec. 14, 1884, at Athens Co., Ohio (*R:944*).

Children (Flanders) (*R:944*):

+3163 i. Hattie[8].

3164 ii. Moses L.[8], b. 1840 (*G:41*). Moses L. Flanders of Amherst, Mass., private, Unassigned Recruits, 21st regt. Inf. Mass. Vols.; mustered in July 13, 1864, ae 24; transferred to Co. H, 36th regt. of Inf. Mass. Vols.; discharged Dec. 10, 1864, for disability (*G:41*).

3165 iii. Elizabeth Dains[8], d. Jan. 1908, at Anderson, Mo. (*R:944*)
+3166 iv. Cyrus West[8], b. Sept. 23, 1845, at Athens Co., Ohio.

1485 SYLVESTER[7] FLANDERS, b. June 14, 1808, at Canaan, N. H.; d. July 11, 1890, at Canaan, N. H., bur. Canaan cem., ae 82y 26d (*B:14*); m. Mch. 5, 1834, at Canaan, N. H., by Rev. Job C. Tyler, to Sarah S. Morse (*M:5*); b. June 7, 1802, at Enfield, N. H. (*Q:1*); d. Apr. 3, 1880, at Canaan, N. H., bur. Canaan cem., ae 77y, 9m, 26d (*B:14*); dau. of Andrew Morse and Lois Harris (*Q:1*).

Children (Flanders), all b. at Canaan, N. H.:

+3167 i. William Augustus[8], b. July 26, 1833 (*M:5*).
+3168 ii. George Morse[8], b. Apr. 7, 1837 (*M:5*).
3169 iii. Julia Tyler[8], b. Nov. 2, 1839 (*R:463*); d. Jan. 5, 1921, bur. Canaan cem. (*B:14*); m. Nov. 29, 1860, to William Hall of Rumney, N. H. (*R:463*); b. Oct. 3, 1837 (*B:14*); d. Oct. 20, 1914, bur. Canaan cem. (*B:14*). No issue (*R:463*).
3170 iv. Susan[8], b. Apr. 13, 1843 (*H:10*).

1495 DARCUS PHILLIPS[7] FLANDERS, b. Sept. 5, 1798, at Salisbury, Mass.; m. Sept. 11, 1819, to Josiah Rawlins (*E:154*); b. Oct. 14, 1784 (*E:154*); son of Josiah Rawlins and Anna Fogg of Exeter, N. H. (*E:154*). They resided at Dover, N. H. (*E:154*).

Children (Rawlins) (*E:154*):

3171 i. Elizabeth J.[8], b. Aug. 28, 1822; m. Apr. 8, 1863, to Samuel Hanson of Dover, N. H. (*E:154*).
3172 ii. Parker F.[8], b. May 25, 1825.
3173 iii. Olivia[8], b. June 1, 1828; m. July 4, 1845, to William P. Hanson (*E:154*). 2 children (*E:154*).

1497 BENJAMIN EVANS[7] FLANDERS, b. Mch. 24, 1803, at Salisbury, Mass.; d. Sept. 1, 1890, at Brentwood, N. H., bur. old cem. Brentwood (*B:11*); m. Sept. 1828, at Brentwood, N. H., by Rev. Samuel Cook, to Mary Gordon (*M:5*); b. Nov. 21, 1809, at Brentwood, N. H. (*R:518*); d. July 22, 1881, at Brentwood, bur. old cem. Brentwood (*B:11*); dau. of Ephraim Gordon and Annie Rowe (*M:5*).

Benjamin E. Flanders was a wagon maker (*M:5*).

Children (Flanders), all b. at Brentwood, N. H. (*R:518*):

3174 i. Adeline Morilla[8], b. Sept. 15, 1829; d. 1883, at a hospital in Lowell, Mass., bur. old cem. Brentwood, N. H. (*B:11; R:518*).
+3175 ii. Ephraim Gordon[8], b. Aug. 14, 1834.
+3176 iii. Horace Freeman[8], b. Apr. 2, 1838.
3177 iv. William Morrill[8], b. Nov. 16, 1843; d. Feb. 15, 1916, bur. old cem. Brentwood (*B:11; R:518*). Never married (*R:518*).

3178 v. John Winthrop[8], b. May 26, 1847; d. Dec. 14, 1911, at Kearney, Neb. (*R:518*); m. June 3, 1895, to Belle Wirt of Kearney, Neb. (*R:518*). No issue (*R:518*). John Winthrop Flanders graduated from Dartmouth College in the class of 1874 (*R:518*).

1498 JOSEPH[7] FLANDERS, b. May 31, 1805, at Salisbury, Mass.; m. Nancy Oak Coburn of Boston, Mass. (*Q:2*); dau. of Josiah Winne Coburn and Huldah Wilson (*E:42*).

Children (Flanders) (*Q:2*):

+3179 i. Franklin M.[8], b. Sept. 10, 1834, at Charlestown, Mass.

3180 ii. Eugene A.[8], b. Jan. 4, 1837; d. June 15, 1846, at Chelsea, Mass., ae 9y, 4m (*P:17*).

3181 iii. Isabel G.[8], b. July 24, 1841; m. Apr. 20, 1867, to Alvah Walker (*Q:1*).

3182 iv. Charles C.[8], b. May 30, 1845; m. Gertrude Littlefield (*Q:2*).

3183 v. Ella J.[8], b. Mch. 6, 1849, at Arlington, Mass. (*P:3*); m. Nov. 11, 1878, to John Foster (*Q:2*).

1501 JOSEPH FOLLANSBEE[7] FLANDERS, b. Dec. 15, 1805, at Salisbury, Mass.; m. Feb. 17, 1825, at Newburyport, Mass., to Sarah Whitmore Flanders (No. 1254) (*P:41*); b. Sept. 4, 1806, at Newbury, Mass. (*P:40*); dau. of Daniel Flanders and Anna Merrill (*P:40*).

Child (Flanders) (*P:41*):

3184 i. Mary Ann C.[8], b. 1826, at Newburyport, Mass.; m. Dec. 11, 1845, at Newburyport, to William H. Horton (*P:41*); b. 1823 (*P:41*); son of John Horton and Elizabeth L. —— (*P:41*).

1505 CYRUS[7] FLANDERS, b. Mch. 8, 1810, at Salisbury, Mass.; d. Sept. 22, 1887, at Topeka, Kans. (*Q:1*); m. June 21, 1834, at Newburyport, Mass., to Joanna Jones (*P:41*); b. July 12, 1810, at East Salisbury, Mass. (*Q:1*); d. Sept. 11, 1870, at Topeka, Kans. (*Q:1*); dau. of Simon Jones and Sally Stevens (*Q:1*).

"After the death of his father, Cyrus, then six years old, lived for several years with an uncle Flanders in Pittston, Me. When he returned home he was apprenticed to Major Boyd to learn the carpenter's trade; while working as an apprentice he helped build a house for Simon Jones. He was then eighteen years of age. He met and fell in love with Joanna, daughter of Simon Jones, and after a courtship of six years, they were married. Soon after they moved to Lynn, Mass., and in 1841, to Lowell, Mass., where Cyrus worked as a foreman for the Lackawanna Canal Co., and Lackawanna Machine Co. In 1845, he moved to Boston, Mass., working at his trade as carpenter and builder. He superintended the building of the Medical College, connected with the Mass. Gen. Hospital; also the Sailor's Home on Purchase St. His health began to fail, so he was forced to give up active work, and became sexton of the Church St. Meth. Epis. Church from 1849 to 1856, when he went to Kansas. In early life

he united with the Common St. Meth. Church at Lynn, and after moving to Lowell, he joined the Werthen St. Church, and later the Church St. church in Boston. He held every position possible for a lay member to hold. Was Steward Class leader up to the time of his death. He left Boston with his family for Kansas Territory, Apr. 18, 1856, and settled in Topeka, and immediately filed upon a precented quarter section that became the family homestead and where he died. He was a man of strong personalities and an active temperance advocate, as well as a radical anti-slavery man. He was present in Boston when the U. S. Marines conveyed Anthony Burns in 1854 back to slavery, and was threatened with arrest by U. S. officers for his sympathy with the poor slave. Accordingly when the fight commenced to decide who should settle in the young Territory of Kansas, freemen or slaveholders, he concluded to cast his lot with the Free State men, and moved with his family to Kansas. He took an active part in the struggle to make Kansas a free state. His home was one of the stations on the underground railroad, where many slaves rested until the track was clear and free from obstruction, so they could travel on to the next station. One night a party of border ruffians tried to break into his house after a runaway slave, but the determined stand taken by the father and the two sons soon convinced the slave hunters that they had waked up the wrong household, and they hurriedly left. During the War of the Rebellion, while his two sons were absent in the Union Army, he joined the Gray Beard Company of Home Guards, and was in active service for some time during the Quantral Raid. He was one of the founders of the M. E. Church in Topeka. Joanna Jones was of Welch extraction and held the same radical views as her husband. She was small of stature, but of a lion heart. When her son, George Edwin left home, a boy, to help fight the battles of his country, she said: "God bless you, never show your back to the enemy. I had rather have you sent home in a box than with a hole in your back."

This article was written by his son, George Edwin Flanders, and contributed by Miss Ella Flanders of Franklin, N. H.

Children (Flanders), b. at Lynn, Mass. (*Q:1*):

+3185 i. William Bramwell[8], b. Aug. 17, 1835.

+3186 ii. George Edwin[8], b. Nov. 17, 1840.

1506 SERENA[7] FLANDERS, b. Jan. 21, 1813, at Salisbury, Mass.; d. Oct. 30, 1873, at Salisbury, Mass., ae 60y, 9m (*Q:1*); m. (int. Sept. 3, 1831) Sept. 23, 1831, at Salisbury, to James Rowell of Amesbury, Mass. (*O:88*); b. Sept. 21, 1808, at Amesbury, Mass. (*Q:1*); d. Jan. 8, 1882 (*Q:1*); son of James Rowell and Phebe Jarvis (*Q:1*).

Children (Rowell) (*Q:1*):

3187 i. Mary A.[8], b. Feb. 23, 1833; d. Sept. 1, 1876 (*Q:1*).

3188 ii. Abigail F.[8], b. Nov. 29, 1835; d. Oct. 27, 1842 (*Q:1*).

3189 iii. James Cyrus[8], b. Sept. 14, 1840; d. July 29, 1842 (*Q:1*).

3190 iv. James A.[8], b. May 28, 1843; m. July 2, 1879, to Maria Lloyd (*Q:1*).

3191 v. Cyrus W.[8], b. June 25, 1848; m. Jan. 11, 1872, to Ella M. Barnes (*Q:1*); b. Aug. 10, 1851 (*Q:1*).

1507 IRA[7] FLANDERS, b. Nov. 4, 1809, at Salisbury, Mass.; d. Apr. 27, 1846, at Lynn, Mass., ae 36y (*P:35*); m. Sept. 21, 1833, at Lynn, Mass., to Lucy Ann (Wood) Perry (*Q:2*); she m. (3) Apr. 6, 1848, at Lynn, Mass., to William Stetson (*P:35*).

Children (Flanders) (*P:35*):

+3192 i. George Ira[8], b. June 21, 1834, at Boston, Mass.

3193 ii. Sarah Elizabeth[8], b. Oct. 5, 1835, at Boston, Mass.

3194 iii. James Warren[8], b. Feb. 28, 1838, at Boston, Mass.

3195 iv. Child[8], b. 1839; bur. Oct. 9, 1842, at Lynn, Mass., ae 3y (*P:35*).

3196 v. Almira Gilman[8], b. Oct. 10, 1841, at Boston, Mass.

3197 vi. Lucy Ann[8], b. Feb. 28, 1843, at Boston, Mass.

3198 vii. Augustus Bradley[8], b. June 10, 1844, at Boston, Mass. He enlisted in Co. E, 8th regt. Inf. Mass. Vol. Militia, as private; must. in Apr. 30, 1861, ae 22; disch. Aug. 1, 1861, at expiration of service (*G:41*). He is given "of Lynn, Mass." A second record gives,—Augustus B. Flanders of Lynn, Mass., private Co. D, 17th regt. Inf. Mass. Vols.; must. in Aug. 20, 1861, ae 20; disch. Aug. 3, 1864, at expiration of service (*G:41*). These two records evidently refer to the same Augustus B. Flanders, though there is a variation in the age. Both are doubtless erroneous, as no record has been found of any other than the above Augustus B. Flanders of Lynn. His brother, George Ira Flanders was also a member of Co. D, 17th regt. Inf. Mass. Vols.

In the Lynn, Mass. V. R., there is an entry that a child of Ira Flanders was bur. in the Western Burying Ground at Lynn, Aug. 11, 1841, ae 6m.

1515 JOSEPH GREELEY[7] FLANDERS, b. May 26, 1815, at Salisbury, Mass.; d. Mch. 17, 1888 (*Q:2*); m. (1) Sept. 3, 1838, at Newbury, Mass., to Mary Ann Currier (*P:40*); b. Dec. 1818 (*Q:2*); d. Apr. 15, 1846, at Amesbury, Mass. (*P:1*); m. (2) (int. May 1, 1847) June 3, 1847, at Newbury, Mass., to Jane Clarke (*P:40*); b. 1823 (*Q:2*); dau. of Joseph Clarke and Nancy Jones (*Q:2*).

Joseph G. Flanders was a shipwright at Newburyport, Mass. in 1865 (*C:8*).

Children (Flanders):

3199 i. Abby Currier[8], b. Oct. 3, 1838, at Amesbury, Mass. (*P:1*); d. Dec. 12, 1842, at Amesbury, ae 4y, 10wks. (*P:1*).

3200 ii. John Charles[8], b. June 16, 1840, at Amesbury, Mass. (*P:1; Q:1*); d. Dec. 25, 1842, at Amesbury, ae 2y, 6m (*P:1*).

3201 iii. Mary Hale[8], b. May 26, 1842, at Newbury, Mass. (*P:40*).

3202 iv. Abby Currier[8], b. Feb. 18, 1845, at Newbury, Mass. (*P:40*); m. June 17, 1883, at Newburyport, Mass. (1st. mar), to David N. Heath (*O:88*); b. 1848, at New Bedford, Mass. (*O:88*); son of Job W. Heath and Mary —— (*O:88*).

By second wife:

3203 v. John[8], b. Mch. 29, 1848, at Newbury, Mass. (*P:40*); d. Apr. 1, 1848, at Newbury, Mass., ae 2d (*P:40*).

3204 vi. George Edgar[8], b. Sept. 17, 1849, at Newbury, Mass. (*P:40*); d. June 7, 1855 (*Q:1*).

3205 vii. Joseph Greeley[8], b. Oct. 2, 1851 (*Q:1*); d. Oct. 12, 1859 (*Q:1*).

3206 viii. George Edgar[8], b. Mch. 4, 1856 (*Q:1*); d. Nov. 7, 1859 (*Q:1*).

1516 NATHAN A.[7] FLANDERS, b. Jan. 18, 1820, at Salisbury, Mass.; m. (int. Aug. 10, 1844, at Newburyport, Mass. (*P:41*); Nov. 2, 1844, at Newbury, Mass., to Harriet M. Gurney (*P:40*); dau. of Nathaniel Gurney (*P:40*). Nathan A. Flanders was a shipwright (*P:40*).

Children (Flanders), b. at Newbury, Mass. (*P:40*):

3207 i. Harriet[8], b. May 11, 1845.

3208 ii. Ruth Ann[8], b. Feb. 12, 1848.

1518 CLARISSA[7] FLANDERS, b. Apr. 22, 1795, at Salisbury, Mass.; d. Aug. 23, 1857, bur. Amesbury, Mass., ae 62y, 4m (*B:2*); m. (int. Sept. 10, 1814) Oct. 15, 1814, at Salisbury, Mass., to Daniel Morrill of Salisbury (*O:88*); b. Dec. 23, 1794 (*E:166*); son of Jonathan Morrill and Hannah Follansbee (*E:166*).

In the Salisbury, Mass. V. R. two dates of birth are given for Clarissa Flanders: Apr. 22, 1795, and Apr. 22, 1796. The inscription on her tombstone is,—"To my mother, Mrs. Clarissa F. Morrill who was born Apr. 22, 1795, and died Aug. 23, 1857, ae 62y, 4m" (*B:2*). Therefore, the date of 1795 is doubtless the correct one.

Child (Morrill) (*E:166*):

3209 i. Daniel F.[8], b. May 28, 1817; m. Hannah Holden at Vineland, N. J. (*E:166*); he d. Aug. 17, 1900, at Vineland, N. J. (*E:166*); she d. Aug. 8, 1900, at Vineland, N. J. (*E:166*).

1520 JOSEPH[7] FLANDERS, b. Oct. 16, 1800, at Salisbury, Mass.; d. Jan. 16, 1850, at Brooklyn, N. Y., ae 49y, bur. Prospect St. cem., Amesbury, Mass. (*B:2*); m. (1) (int. Nov. 10, 1827) Nov. 18, 1827, at Salisbury, Mass., to Hannah Eastman (*O:88*); b. 1804, at Salisbury (*B:2*); d. Feb. 20, 1829, at Salisbury, Mass., bur. Prospect St. cem., Amesbury, ae 25y (*B:2*); m. (2) (int. Apr. 20, 1833) May 13, 1833, at Salisbury, Mass., to Eliza Wadleigh (*O:88*); b. Feb. 8, 1814 (*B:2*); d. July 17, 1899, bur. Prospect St. cem., Amesbury, ae 85y, 5m, 9d (*O:5*); dau. of Ephraim Wadleigh and Sarah Farley (*O:5*).

Children (Flanders):

3210 i. Francis Warren[8], b. Aug. 31, 1828, at Salisbury, Mass. (*O:88*); d. Dec. 20, 1828, bur. Prospect St. cem., Amesbury, Mass., ae 4m (*B:2*).

By second wife:

3211 ii. Joseph Francis[8], b. Mch. 1840 (*B:2*); d. Sept. 30, 1842, bur. Prospect St. cem., Amesbury, ae 2y, 6m (*B:2*).

3212 iii. Eliza Frances[8], b. Mch. 1844 (*B:2*); d. Dec. 28, 1844, bur. Prospect St. cem., Amesbury, ae 9m (*B:2*).

3213 iv. Eliza Frances[8], b. May 1847 (*B:2*); d. Jan. 21, 1850, bur. Prospect St. cem., Amesbury, ae 2y, 8m (*B:2*).

1524 REBECCA[7] FLANDERS, b. Mch. 9, 1794, at Salisbury, Mass.; d. Dec. 9, 1869 (*Q:1*); m. (int. Sept. 22, 1821) at Salisbury, to Enoch Huntington of Amesbury, Mass. (*O:88*); d. Dec. 27, 1794 (*F:21*).

Children (Huntington) (*Q:1*):

3214 i. Hannah Louisa[8], b. July 9, 1822.

3215 ii. Moses[8], b. Mch. 15, 1824; d. Aug. 9, 1825 (*Q:1*).

3216 iii. Alexander McRae[8], b. May 15, 1825.

3217 iv. Moses Page[8], b. Aug. 30, 1827; d. Apr. 6, 1892 (*Q:1*); m. Rhoda Bartlett (*Q:1*).

3218 v. Jacob Randall[8], b. July 31, 1829; m. Aug. 13, 1857, to Harriet Newell Janvrin (*Q:1*).

1531 JACOB BENNET[7] FLANDERS, b. May 5, 1813, at Salisbury, Mass.; d. Mch. 6, 1898, at Amesbury, Mass., bur. Prospect St. cem., Amesbury (*B:2*); m. (int. Sept. 17, 1842) Oct. 5, 1842, at Salisbury, to Sarah Ann Currier (*O:88*); b. Oct. 15, 1820, at Salisbury (*Q:1*); d. Feb. 2, 1903, at Amesbury, bur. Prospect St. cem., Amesbury (*B:2*); dau. of Moses Currier and Nancy Stevens (*Q:1*).

Children (Flanders), b. at Amesbury, Mass. (*Q:1*):

3219 i. Annie Stevens[8], b. Nov. 17, 1843; d. Dec. 21, 1921, at Somerville, Mass. (*R:417*); m. Apr. 2, 1867, to Frank Orne Harris of Brooklyn, N. Y. (*Q:1*); b. May 4, 1830 (*B:2*); d. Apr. 8, 1893, bur. Prospect St. cem., Amesbury, Mass. (*B:2*).

+3220 ii. Abbea Perry[8], b. Mch. 9, 1845.

+3221 iii. Charles Ashland[8], b. May 29, 1848.

3222 iv. Joseph Warren[8], b. Mch. 10, 1851; d. Jan. 3, 1884 (*Q:1*); m. Sarah Lillian Harbinson (*R:417*).

1537 LOIRA[7] FLANDERS, b. May 21, 1812, at Salisbury, Mass.; d. Dec. 23, 1897 (*E:62*); m. (int. Oct. 1, 1836) Oct. 15, 1836, at Salisbury, Mass., to Cyrus Cammet of Amesbury (*O:88*).

Children (Cammet) (*Q:1*):

3223 i. Gustavus[8], b. Dec. 3, 1837; m. Adelaide Purington (*Q:1*); b. Feb. 5, 1841 (*Q:1*).

3224 ii. Sarah Abbie[8], b. Apr. 1, 1840; d. Nov. 17, 1870 (*Q:1*).
3225 iii. Harriet Newell[8], b. Sept. 5, 1842; m. Nov. 26, 1863, to John Clough (*Q:1*).

1539 WILLIAM[7] FLANDERS, b. Sept. 8, 1818, at Salisbury, Mass.; d. Mch. 27, 1881, at Plainfield, N. J. (*Q:1*); m. (1) Apr. 21, 1846, to Paulina A. Brun of Christiana, Norway (*Q:1*); d. July 8, 1858 (*Q:1*); m. (2) May 5, 1860, to Nancy H. Bigelow of Springfield, Vt. (*Q:1*); b. Oct. 1827, at Springfield, Vt. (*E:12*); dau. of Enos Bigelow and Hannah Heywood (*Q:2*).

William Flanders was a deacon in the High St. Church in Brooklyn until his death. He was a successful oil manufacturer, a man of wealth, and a highly respected citizen (*E:62*).

Children (Flanders), all b. at Brooklyn, N. Y. (*Q:1*):

3226 i. William H.[8], b. Nov. 14, 1847; d. July 19, 1861, at Brooklyn, N. Y. (*Q:1*).
+3227 ii. Sarah A.[8], b. June 7, 1850.
+3228 iii. Catherine E.[8], b. Jan. 25, 1853.
+3229 iv. Georgina[8], b. Oct. 17, 1854.
+3230 v. Lena Brun[8], b. June 22, 1858.

By second wife:

3231 vi. Frances E.[8], b. Feb. 28, 1861; d. July 23, 1861 (*Q:1*).
+3232 vii. William Newell[8], b. June 6, 1863.

1546 EPHRAIM WADLEIGH[7] FLANDERS, b. Dec. 4, 1821, at Salisbury, Mass.; d. Apr. 1870, at Vallejo, Calif. (*Q:1*); m. Feb. 4, 1844, at Newbury, Mass., to Ann Elizabeth Colby (*P:40*); dau. of Joseph Colby and Hannah Fowler (*Q:1*).

Child (Flanders):

+3233 i. Mary Colby[8], b. Sept. 26, 1845, at Newburyport, Mass. (*P:41*).

1548 FRANCIS WARREN[7] FLANDERS, b. Feb. 3, 1829, at Salisbury, Mass.; d. Feb. 5, 1867, at Salisbury Point, Mass., ae 38y (*O:88*); m. Nov. 11, 1857, at No. Hampton, N. H., by Rev. John Colby, to Mary J. Crocker (*G:10*); b. Feb. 7, 1833, at Amesbury, Mass. (*Q:1*); d. Feb. 20, 1923, at Amesbury, ae 90y, 13d (*O:5*); dau. of Richard Crocker and Polly Page (*O:5*). She was the adopted daughter of William Dunn and Sobriety Coombs (*Q:1*).

Children (Flanders), all b. at Salisbury Point, Mass. (*O:88*):

3234 i. Frank Mortimer[8], b. Apr. 21, 1858; m. July 28, 1885, at Newburyport, Mass., to Annie Dearborn Goodwin (*O:88*); b. Mch. 4, 1856, at Newburyport, Mass. (*O:88; Q:1*); dau. of George William Goodwin and Caroline Dearborn (*O:88*).

3235 ii. Ruth Mortimer[8], d. Sept. 2, 1894, at Salisbury Point, Mass. (*O:5*).

3236 iii. Frances Granger[8], b. Nov. 3, 1865; m. Nov. 3, 1887, to Frank Adelbert Taylor, at Amesbury, Mass. (*O:5*); b. 1860, in Nova Scotia (*O:5*); son of James Taylor and Mercy —— (*O:5*).

1554 MARY[7] FLANDERS, b. Oct. 23, 1798, at Salisbury, Mass.; d. 1839 (*R:1299*); m. Jan. 27, 1822, at Salisbury, Mass., to Capt. Thomas Young (*O:88*); b. 1799 (*R:1299*); d. 1885 (*R:1299*).

Children (Young), all b. at Salisbury, Mass. (*R:1299*):

3237 i. Sarah[8], b. 1831; d. 1916, at Boston, Mass. (*R:1299*); m. Benjamin Woodman (*R:1299*); b. 1831, at South Hampton, N. H. (*R:1299*); d. 1887, at Boston, Mass. (*R:1299*).

3238 ii. Mary[8], b. 1831; d. 1891 (*R:1299*); m. Orlando S. Morse (*R:1299*); b. 1828 at Kingston, N. H. (*R:1299*); d. 1914 (*R:1299*).

3239 iii. Benjamin[8], b. 1837; lived 3 wks. (*R:1299*).

3240 iv. Thomas[8], b. 1837; lived 3 wks. (*R:1299*).

1556 WELD[7] FLANDERS, b. Feb. 14, 1808, at Salisbury, Mass.; d. July 21, 1862, at Salisbury, bur. Prospect St. cem., Amesbury, Mass., ae 55y (*B:2*); m. (int. Dec. 3, 1831, at Salisbury, (*O:88*), Feb. 3, 1832, at Haverhill, Mass., to Hannah Sawyer Carter of Haverhill (*P:28*); b. May 1804, at Newton, N. H. (*O:5*); d. Oct. 25, 1894, bur. Prospect St. cem., Amesbury, ae 90y, 5m (*B:2; O:5*); dau. of Isaac Carter and Polly Thompson (*O:5*).

Children (Flanders), all b. at Salisbury, Mass. (*O:88*):

3241 i. William Henry, b. May 20, 1833; d. May 14, 1901, bur. Prospect St. cem., Amesbury (*B:2*).

+3242 ii. Adriarn[8], b. June 11, 1834.

+3243 iii. George Edwin[8], b. Oct. 24, 1836.

3244 iv. Mary Elizabeth[8], b. June 19, 1839; d. 1929, at Amesbury, Mass., bur. Prospect St. cem., Amesbury (*B:2*); m. 1893, at Salisbury, to Orlando S. Morse (*O:5*); b. 1828 (*R:1299*); son of John Morse and Dorothy Flint (*O:5*). He m. (1) Mary Young (No. 3238).

+3245 v. Wallace Walter (twin)[8], b. Jan. 13, 1842.

3246 vi. Walter Wallace (twin)[8], b. Jan. 13, 1842; d. Aug. 18, 1912, bur. Prospect St. cem., Amesbury, ae 70y, 7m, 5d (*B:2*); m. Feb. 24, 1868, at Salisbury, to Alvira E. Dow (*O:88*); b. 1845, at Seabrook, N. H. (*O:88*); dau. of Walter Dow and Belinda Smith (*E:56*). No issue (*E:56*). Walter Wallace Flanders enlisted Aug. 13, 1862; mustered in Aug. 31, 1862; corporal Co. I, 40th regt. Mass. Vol. Inf.; discharged June 16, 1865, expiration of service (*G:41*). He was promoted to Sergeant for bravery in battle; was in 36 engagements (*R:1299*).

+3247 vii. Hannah Wells[8], b. Aug. 29, 1844.

+3248 viii. John Francis[8], b. Jan. 11, 1847.
+3249 ix. Lydia Hopkins[8], b. Apr. 12, 1852.

1557 JANE[7] FLANDERS, b. at Northport, Me.; m. Royal Davis (*O:113*).

Children (Davis), all b. at Northport, Me. (*O:113*):

3250 i. Annis Elwell[8], b. Sept. 9, 1822; d. Feb. 22, 1903 (*O:113*).
3251 ii. Delia Lane[8], b. Apr. 14, 1831; d. Apr. 14, 1903 (*O:113*).

1559 WILLIAM T.[7] FLANDERS, b. ca 1803 at Northport, Me.; d. ca 1883, at Northport, Me. (*R:1166*); m. Martha Ann Whitney (*M:4; O:113*); d. ca 1880, at Northport, Me. (*R:1166*).

Children (Flanders), all b. at Northport, Me. (*O:113*):

3252 i. Richard P.[8], b. Nov. 14, 1830. Never married (*R:786*).
+3253 ii. Albert Augustus[8], b. Jan. 16, 1833.
+3254 iii. Edwin L.[8], b. July 9, 1835.
+3255 iv. Ann Sarah[8], b. June 16, 1837.
3256 v. John[8], b. June 4, 1840. Never married (*R:786*).
+3257 vi. Alonzo[8], b. July 10, 1842.
3258 vii. Martha Jane[8], b. Apr. 3, 1843; d. Jan. 10, 1847, at Northport, Me. (*O:113*).
3259 viii. George W.[8], never married (*R:786*).
+3260 ix. Martha Jane[8], b. June 27, 1847.

1560 HEZEKIAH[7] FLANDERS, b. Apr. 24, 1806, at Northport, Me.; d. July 5, 1875, at Northport, Me. (*P:5*); m. Mary B. Thomas (*M:4*); b. Nov. 11, 1813, at Northport, Me. (*M:4*); d. Mch. 8, 1895, at Northport, ae 81y, 3m, 23d (*M:4*); dau. of Tilden Thomas and Charity Sylvester (*M:4*).

Children (Flanders), all b. at Northport, Me. (*O:113*):

3261 i. Hezekiah J.[8], b. Sept. 14, 1840.
+3262 ii. Mary O.[8], b. Mch. 17, 1844.
3263 iii. Elisha M.[8], b. Nov. 10, 1845; d. Feb. 11, 1903, at Belfast, Me., ae 57y, 3m, 1d (*M:4*); m. M. Etta F. Lear (*M:4*); b. Apr. 9, 1846, at Northport, Me. (*M:4*); d. June 11, 1916, at Poland, Me., ae 70y, 2m, 2d (*M:4*); dau. of Richard Lear and Susan Dunbar (*M:4*).
+3264 iv. Lona A.[8], b. Aug. 28, 1847.
3265 v. Izanna[8], b. Dec. 4, 1850; d. Dec. 4, 1915, at Northport, Me., ae 65y (*M:4*). Never married (*M:4*).
3266 vi. Alphonzo L.[8], b. Sept. 10, 1852; d. May 10, 1900, at Northport, Me., ae 47y, 8m, 10d (*M:4*). Never married (*M:4*).

1564 HENRIETTA[7] FLANDERS, b. at Northport, Me.; m. Reuben Davis (*O:113*).

Child (Davis):

3267 i. John W.[8], b. Aug. 10, 1845 (*O:113*); d. May 4, 1915 (*O:113*).

1567 DAVID[7] FLANDERS, b. June 15, 1799, at Norwich, Conn.; d. ca 1884, at Macon, Ga. (*R:869*); m. (1) —— Mitchell of Thomasville, Ga. (*R:869*); m. (2) Mary Elizabeth Pierpont of Boston, Mass. (*R:869*); b. Sept. 18, 1812, at Baltimore, Md. (*P:14*); dau. of Rev. James Pierpont, a Unitarian minister (*R:869*).

Children (Flanders) (*R:869*):

By first wife:

3268 i. Julia[8].

+3269 ii. David Mitchell[8], b. 1840, at Macon, Ga.

1573 JOHN JAMES[7] FLANDERS, b. May 6, 1817, at Norwich, Conn.; d. Aug. 11, 1896, at Macon, Ga. (*R:966*); m. 1840, at Macon, Ga., to Mary Bryan Harrison (*R:966*); b. Dec. 3, 1821, at Bibb Co., Ga. (*R:966*); d. 1888, at Macon, Ga. (*R:966*); dau. of William Henry Harrison and Susan Kendrick (*R:966*).

Children (Flanders), all b. at Macon, Ga. (*R:966*):

3270 i. Robert Harrison[8], b. May 15, 1841; d. at Macon, Ga. (*R:966*); m. Elizabeth Harrold (*R:966*). No issue (*R:966*).

+3271 ii. William Elijah[8], b. Sept. 30, 1843.

+3272 iii. James Pierpont[8], b. Sept. 21, 1845.

1584 CAPT. GEORGE HALL[7] FLANDERS, b. Dec. 25, 1821, at Newburyport, Mass.; d. Nov. 20, 1892, at Portland, Ore., bur. at Riverside (*E:75*); m. Apr. 5, 1864, at Portland, Ore., to Maria Louisa Foster (*R:331*); b. July 15, 1834, at Winthrop, Me. (*R:331*); d. Jan. 8, 1916, at Portland, Ore. (*R:331*); dau. of Nathan Foster and Hannah Fairbanks (*R:331*).

Capt. George Hall Flanders was one of the pioneers of Portland, Ore. He evidently inherited the love for the sea which seems so inherent in many of the Flanders family, for he commenced his sea voyages at the age of twelve years in the company of his brother-in-law, Capt. John Couch. "They followed the sea for many years. In 1840, Capt. Couch was sent to the trading post at Astoria by Caleb Cushing. In 1842, they reached the Clackamas Rapids, just below Oregon City, then the chief post of the Hudson Bay Company. In 1848, Capt. Flanders took command of the bark, while Capt. Couch established a store and sold the cargo, agreeable to instructions. In 1850, they settled in Portland, built wharves, engaged in trading, and from the day on which they left Newburyport together, to the day of Capt. Couch's death, they were like David and Jonathan (a period of 20 years). Capt. Flanders saw great possibilities in Portland, and always urged his brother-in-law to take

and afterwards to prove the claim, which he did on the passage of the donation act. This was known as 'Couch's Addition',—a section about a mile square. On condition that Capt. Flanders managed this, it was equally divided. He built docks, engaged in general freighting; built the first brick store, and worked for the advancement of the place. The two men gave a strip through the center of their land for a park. Capt. Flanders gave the land to the railroad on which to locate a depot. His hands were always open to the needs of the city which he saw grow about him. He died beloved and respected by all who knew him" (*E:75*).

Maria Louisa Foster, wife of Capt. George Hall Flanders was "a graduate of the old Ipswich Female Seminary," and inherited all the ability of her father. She was a teacher for a number of years, her first attempt being a private school at South Gardiner, Me. It was composed of pupils of all ages, but was most successful notwithstanding. Her former pupils spoke of her as the only one who knew how to teach, particularly mathematics. She taught in Boonville, Mo., in Philadelphia, and in the old seminary at Ipswich. In 1862, at the call of Bishop Scott for teachers, she went to Oregon, teaching in Portland and Milwaukee, here she was stricken with conical cornea. Unlike most cases, it came on gradually, and she became almost totally blind" (*E:75*).

Children (Flanders):

3273 i. John Couch[8], b. Jan. 15, 1865, at Portland, Ore. (*R:331*); d. Jan. 20, 1910, at Portland, Ore. (*R:331*); m. Jan. 1, 1906, at Portland, to Mabel Claire Houston (*R:331*). He was a lawyer by profession (*E:75*).

+3274 ii. Alice Foster[8], b. Sept. 30, 1866, at Portland, Ore. (*R:331*).

3275 iii. Mary Couch[8], b. Oct. 26, 1869, at Honolulu (*E:75*); d. July 24, 1872 (*E:75*).

3276 iv. Cicero Lewis[8], b. Jan. 24, 1870 (*E:75*); d. Feb. 1, 1873 (*E:75*).

3277 v. Caroline Wilson[8], b. Nov. 10, 1873, at Portland, Ore. (*R:331*); living in 1932, at Portland, Ore. (*R:331*). Never married (*R:331*).

3278 vi. Maria Louise[8], b. Apr. 28, 1878, at Portland, Ore. (*R:331*); living in 1932, at Portland, Ore. (*R:331*).

1590 NEHEMIAH[7] FLANDERS, b. Dec. 31, 1816, bp. Aug. 27, 1820, at Newburyport, Mass.; d. May 25, 1887 (*R:445*); m. May 25, 1851, to Mary Haskell Merrill (*R:445*); b. Apr. 1, 1832 (*R:445*); d. July 23, 1903 (*R:445*); dau. of Jacob Merrill and Dorothy Sanborn (*R:445*). Nehemiah Flanders was a hatter by trade (*Q:1*).

Children (Flanders), all b. at Newburyport, Mass. (*R:445*):

+3279 i. Nehemiah[8], b. Oct. 20, 1852.

+3280 ii. Lucy Maria[8], b. May 18, 1860.

+3281 iii. William Frost[8], b. Nov. 24, 1864.

3282 iv. Celia Colby[8], b. Apr. 29, 1868; d. Feb. 11, 1932, at Salem, Mass. (*R:445*); m. Dec. 10, 1891, at Newburyport, Mass., to Horace E. Jenkins (*R:445*).

1592 ELLEN MARIA[7] FLANDERS, b. Jan. 8, 1819, at Plainfield, N. H.; d. June 5, 1893, at Falmouth, Mass. (*H:35*); m. Feb. 14, 1843, at Plymouth, N. H., to Norman Curtis Stevens, M.D. (*Q:1; H:35*); b. Apr. 24, 1816, at Plainfield, N. H. (*H:35*); d. June 5, 1871, at Newton, Mass. (*H:35*); son of —— Stevens and Hannah Roberts (*H:35*).

Children (Stevens):

3283 i. Ellen Frances[8], b. Dec. 28, 1844, at Plymouth, N. H. (*H:35*); m. Feb. 9, 1871, to Richard S. Ayer, who d. Dec. 14, 1896 (*H:35*). They resided at Rockland, Me. (*H:35*).

3284 ii. Norman Curtis[8], b. Feb. 5, 1849, at Boston, Mass. (*H:35*); d. en route from Hong Kong to San Francisco, Calif., Jan. 22, 1883 (*H:35*). Never married (*H:35*).

3285 iii. Susan Maria[8], b. Dec. 19, 1854, at Boston, Mass. (*H:35*); m. Rowland Robinson Jones (*H:35*).

3286 iv. Lucretia Kingsbury[8], b. Sept. 12, 1860, at Boston, Mass. (*H:35*).

1593 GEORGE M.[7] FLANDERS, b. May 17, 1822, at Plainfield, N. H.; d. Mch. 2, 1895, at Brooklyn, N. Y., ae 72y, 10m, 16d, bur. Valley cem., Manchester, N. H. (*M:5*); m. Caroline B. Whipple of Wentworth, N. H. (*H:71*); b. Apr. 1, 1820 (*M:5*); d. Oct. 5, 1910, at Wentworth, N. H., ae 90y, 6m, 4d (*M:5*); dau. of Thomas Whipple and Phebe Taber (*M:5*).

In 1853, George M. Flanders was an Attorney at Law in the firm of Charles Flanders and R. M. French, at Manchester, N. H. (*C:12*). Caroline B. Whipple, his wife, taught mathematics in the Young Ladies Seminary at New Hampton, N. H. (*H:71*).

Children (Flanders):

3287 i. Caroline W.[8], b. Jan. 1851, at Manchester, N. H. (*M:5*); d. Sept. 17, 1851, at Manchester, N. H., ae 8m (*M:5*).

3288 ii. Emily[8], b. Jan. 19, 1854, at Manchester, N. H. (*M:5; R:1293*); mar. lived New York City (*R:1293*).

1594 HENRY[7] FLANDERS, b. Feb. 13, 1826, at Plainfield, N. H.; d. Apr. 2, 1911, at Philadelphia, Pa. (*F:7*); m. ("certif. issued Nov. 14, 1847," at Lawrence, Mass. (*P:30*)), Nov. 22, 1847, at Lawrence, Mass., to Elizabeth Osborn Barnwell (*R:1293*); b. Apr. 22, 1820, at Beaufort, S. C. (*R:1293*); d. Aug. 16, 1916, at Los Angeles, Calif. (*R:1293*); dau. of Edward Barnwell and Elizabeth —— (*R:1293*).

Henry Flanders was educated at Kimball Academy, N. H., and Newbury Seminary, but did not receive a University training,

although in 1856, he was given an honorary degree of M.A. by Dartmouth College. In 1842, he commenced the study of law in his father's office and in 1845, was admitted to the New Hampshire bar. He then spent some time in the south and married Elizabeth Barnwell of So. Carolina. After his return to the north he made his home in Philadelphia, and commenced practicing in that city, on being admitted to the Philadelphia bar in 1853. From the outset he devoted special attention to Maritime law, his studies on that subject being prosecuted to such purpose, that early in his career, he wrote two works,—A Treatise on Maritime Law, 1852; and A Treatise on the Law of Shipping, in 1853, which gave evidence of deep research and unusual ability. These works in a short time became acknowledged authorities upon the subjects with which they dealt. He attained high rank among the leaders of the Philadelphia bar, being considered one of the ablest Admiralty lawyers in the country. In 1855, he published the first volume of The Lives and Times of the Chief Justices of the Supreme Court of the United States, from Jay to Marshall. The second volume appeared in 1858. He also wrote several other books. In 1904, being then 80 years old, he was elected a member of the Auxiliary Faculty of the Law School of the University of Pennsylvania, and as such, lectured on legal biography until shortly before his death, a period of seven years. A practitioner of the old school, he retained throughout his long life all the characteristics of a bygone age. Genial yet dignified, noted for his courtesy and consideration, his was a singularly attractive personality (*F:6*).

Children (Flanders) (*F:1293*):

+3289 i. George Elliott[8], b. Apr. 19, 1849, at Buffalo, N. Y.

3290 ii. Lillian Barnwell[8], b. May 27, 1856, at Beaufort, S. C.; living in 1934, at San Francisco, Calif. Never married (*R:1293*). Her youth and young womanhood were spent in Europe (*R:1293*).

3291 iii. Child[8], died in infancy (*R:1293*).

3292 iv. Child[8], died in infancy (*R:1293*).

3293 v. Child[8], died in infancy (*R:1293*).

1597 ALVIN[7] FLANDERS, b. July 13, 1794, at Chilmark, Mass.; d. July 9, 1854, at Chilmark (*R:666*); m. Sept. 1, 1821, at Chilmark, Mass., to Meribah Tilton (*R:666*); b. Apr. 12, 1798, at Chilmark, Mass. (*R:666*); d. Oct. 1874, at Chilmark (*R:666*); dau. of Oliver Tilton and Eunice —— (*H:29*). Alvin Flanders was a pilot (*R:666*).

Children (Flanders), all b. at Chilmark, Mass. (*R:666*):

+3294 i. Albert Freeman[8], b. June 14, 1822.

3295 ii. Betsey[8], b. June 13, 1823; d. Dec. 14, 1913, at Chilmark, Mass. (*R:666*); m. July 5, 1842, at Chilmark, to Zadock A. Athearn (*P:18*).

3296 iii. Clarissa Gibbs[8], b. Feb. 18, 1825; d. June 19, 1846, ae 20y, 4m, 30d (*P:18*); cem. rec. d. Jan. 14, 1845, ae 19y (*P:18*).

3297 iv. Pamela Tilton[8], b. Apr. 6, 1833; d. Jan. 23, 1863, in Minn. (*R:666*); m. Dec. 10, 1857, to James Bradford Ames (*E:17*); b. July 3, 1827 (*E:17*); son of Capt. David Ames and Lucinda Packard (*E:17*). He m. (2) Lavina Snell (*E:17*).

3298 v. Daniel T.[8], b. May 1836; d. July 6, 1837, at Chilmark, ae 1y, 2m (*P:18*).

3299 vi. Joseph[8], b. Aug. 13, 1839; d. Jan. 11, 1845, at Chilmark, ae 4y, 4m, 29d (*P:18*).

1600 JOHN[7] FLANDERS, b. May 1 (or 18), 1797, at Chilmark, Mass.; m. Mary Hancock (*H:29*); b. June 16, 1801 (*H:29*); dau. of John Hancock and Mary Look (*H:29*). John Flanders was a pilot (*R:666*).

Child (Flanders):

+3300 i. Addie Matilda[8], b. Sept. 18, 1833, at Chilmark, Mass. (*E:55*).

1601 CAPT. DANIEL[7] FLANDERS, b. Nov. 6, 1801, at Chilmark, Mass.; m. (1) Oct. 24, 1830, at Chilmark, Mass., to Charlotte Smith (*P:18*); b. Oct. 4, 1809 (*P:18*); d. Aug. 21, 1842, at Chilmark, ae 32y, 10m, 17d (*P:18*); m. (2) Mch. 5, 1843, at Chilmark, to Jane Kelley (Mayhew) Manter (*P:18*); b. Jan. 30, 1809 (*H:29*); d. Nov. 30, 1893 (*H:29*); dau. of William Mayhew and Phebe Mayhew (*H:29*). Daniel Flanders was a sea captain (*R:666*).

Children (Flanders), all b. at Chilmark, Mass.:

+3301 i. Stephen[8] (*R:667*).

3302 ii. Mary[8] (*R:667*).

3303 iii. Charlotte[8], d. Jan. 3, 1837, at Chilmark, Mass. (*P:18*).

3304 iv. Josephine[8] (*R:667*).

3305 v. Abbie Jane[8], b. June 3, 1840 (*P:18*); d. Aug. 9, 1842, at Chilmark, ae 2y, 2m, 6d (*P:18*).

3306 vi. Otis Smith[8], b. Aug. 12, 1842 (*P:18*).

By second wife:

3307 vii. Clarissa Gibbs[8], b. Apr. 21, 1844 (*P:18*).

+3308 viii. Daniel Herbert[8], b. Feb. 22, 1847 (*P:18*).

1602 CAPT. RICHARD[7] FLANDERS, b. Mch. 29, 1806, at Chilmark, Mass.; m. June 6, 1832, at Chilmark, Mass., to Parnell Poole (*P:18*). Richard Flanders was a sea captain (*R:666*).

Children (Flanders):

3309 i. Ephraim P.[8], b. 1834, at Chilmark, Mass. (*P:46*); m. (int. Jan. 9, 1864) Jan. 10, 1864, at Rehoboth, Mass., by Rev. S. W. Coggeshall, to Ella L. Briggs of Rehoboth, Mass. (*P:46*); b. 1847, at Brooklyn, N. Y. (*P:46*); dau.

of John C. Briggs and Lucy W. —— (*P:46*). Ephraim P. Flanders was doubtless a sea captain, as he is given in the marriage rec. as Capt. Ephraim P. Flanders (*P:46*).

3310 ii. Cyrus H.[8], b. Nov. 9, 1846, at Chilmark, Mass. (*P:18*).

1604 SAMUEL[7] FLANDERS, b. June 4, 1808, at Chilmark, Mass.; d. Nov. 16, 1903, at West Tisbury, Mass. (*R:667*); m. Apr. 2, 1837, at Chilmark, Mass., to Keziah Fanning Lumbert (*P:18*); b. Aug. 4, 1817, at Chilmark, Mass. (*R:667*); d. July 1908, at Chilmark, ae 90y, 11m (*R:667*); dau. of Abisha Lumbert and Hepzibah Coffin (*R:667*).

Samuel Flanders was head light keeper at Gay Head, Martha's Vineyard, Mass. for a period of 13 years. Gay Head light was considered one of the four best on the coast at the time. Previous to its installation the lenses were on exhibition at the World's Fair in Paris. In political principles, Samuel Flanders was a Democrat, and when Lincoln was elected, as he *could* not change his party and become a Republican, another keeper was installed in the place of Samuel. In 1903, Mr. and Mrs. Flanders had a family reunion on the occasion of their sixty-fifth wedding anniversary, and nine of the eleven surviving children out of their family of fourteen were present. Samuel Flanders lived to be over 95 years of age; his wife was nearly 92 at the time of her death; Mr. Flanders' mother lived to be over 100 years of age, and his wife's mother died at the age of 94. One of Mr. Flanders' sisters died in her 99th year (*R:667*).

The following extract is taken from an article published in Harper's Magazine for Sept. 1860, reference is made to the tumble down shacks of the Indian Colony at Gay Head, then the writer continues:—"in pleasing contrast with this desolation is the appearance of the Government lighthouse and surroundings, that stand upon the breezy headland overlooking the sea. This well-kept and cheerful exterior led us to seek shelter and hospitality within the federal enclosure rather than from the natives, and the welcome we received from Squire Flanders, the light keeper, was worthy of his person and fame, and the glorious flag under which he serves. Having rested and eaten, and partaken of a cup of coffee equivalent of both, we went to visit the Head. . . . As the shadows of evening deepened, we returned to the lighthouse and were there invited by the faithful guardian of the tower to go up and witness the lighting of the wonderful lamp. And a magnificent illuminator it is, the finest on our coasts and perhaps unsurpassed in the world. . . . The whole is of French manufacture exhibited at the World's Fair in London, and purchased by our Government at the cost of 16,000 dollars. If our pride of Nationality was touched at hearing that we owed this Chef d'Oeuvre to the genius of a Frenchman, we were

consoled by the reflection that the worthy keeper himself was a native production.

"Squire Flanders is not only a man of consequence on Gay Head, but his renown has extended over the whole Island; and to those who delight in studying the diverse phases of human character he is well worthy of attention. As a public officer he has weathered the storms and changes of political affairs, immovable as the wave beaten cliff upon which he dwells; yet his integrity has never been questioned, and his lamp has never gone out. A natural and moral philosopher according to the teaching of St. Paul and Professor Agassiz, he lectures with equal clearness on antediluvian ichthyology and the ethics of scripture. In short, no one can long sojourn with Squire Flanders without being touched by his obliging and amiable character and impressed with his substantial worth and honesty. It is a matter of conscience with him to keep his lamp always trimmed and his light set upon a hill. Long may it shine, a luminous example to federal office holders, a beacon of safety to the homeward bound mariner!"

Children (Flanders):

3311 i. Fanny J.[8], b. Dec. 28, 1837, at Chilmark, Mass. (*P:18*); died in infancy (*R:667*).

3312 ii. Wilbur Fiske[8], b. Jan. 30, 1839, at Chilmark, Mass. (*P:18*); d. Jan. 11, 1925, at Hartford, Conn. (*R:667*). Never married (*R:667*).

+3313 iii. Edy Coffin[8], b. Nov. 21, 1840, at Chilmark, Mass. (*R:667*).

3314 iv. Olivia T.[8], b. Aug. 29, 1842, at Chilmark, Mass. (*P:18*), or 1843 (*R:667*); d. July 26, 1863, at Chilmark, Mass. (*R:667*). Unmarried (*R:667*).

3315 v. Agnes Laurentine[8], b. Aug. 28, 1845 (*P:18*); or Aug. 24, 1846, at Chilmark, Mass. (*R:667*); d. May 23, 1930, at Chilmark (*R:667*).

3316 vi. Clarissa Coffin[8], b. June 21, 1847 (*P:18*); or June 19, 1847, at Gay Head, Mass. (*R:667*); d. Mch. 30, 1926 (*R:667*).

+3317 vii. Freeman Blake[8], b. Oct. 30, 1848, at Gay Head, Mass. (*R:667*).

3318 viii. Robert Newton[8], b. Oct. 10, 1850 (*R:667*); d. on S. S. Beluga in Arctic region (*R:667*). Never married (*R:667*). He was a boat header (*R:667*).

3319 ix. Harriet Swift[8], b. Oct. 30, 1851, at Chilmark, Mass. (*R:667*); living, in 1932, at Chilmark (*R:667*). Never married (*R:667*).

+3320 x. Franklin Pierce[8], b. June 15, 1853, at Chilmark, Mass. (*R:667*).

3321 xi. Emily Ogden[8], b. Jan. 14, 1855, at Chilmark, Mass. (*R:667*); d. Dec. 1, 1914-5 (*R:667*). Married (*R:667*).

3322 xii. Ida Fanning[8], b. May 12, 1856, at Gay Head, Mass. (*R:667*); living in 1932, at Chilmark, Mass. (*R:667*). Never married (*R:667*).

3323 xiii. Grace F.[8], b. Oct. 13, 1858, at Gay Head, Mass. (*R:667*); d. June 1860, at Chilmark, Mass. (*R:667*).

+3324 xiv. Samuel Howard[8], b. June 13, 1860, at Gay Head (*R:386*).

1605 CAPT. WILLIAM[7] FLANDERS, b. Jan. 13, 1812, at Chilmark, Mass.; m. (int. Jan. 25, 1840, at Chilmark (*P:18*)); Mch. 19, 1840, at Tisbury, Mass., to Agnes L. Tilton (*P:41*); b. Nov. 25, 1820, at Nantucket, Mass. (*P:18*); d. June 24, 1845, at Chilmark, Mass., ae 24y, 6m, 29d (*P:18*); dau. of Beriah Tilton and Julia —— (*P:18*). William Flanders was a sea captain (*R:666*).

Child (Flanders) (*P:18*):

3325 i. Agnes[8], b. Aug. 27, 1844, at Chilmark, Mass.; d. Apr. 10, 1845, at Chilmark, ae 7m, 14d (*P:18*).

1608 TRUE[7] FLANDERS, b. Dec. 7, 1809, at Warner, N. H.; d. Feb. 5, 1889, at Salisbury, N. H., bur. Smith's Cor. cem., ae 79y, 2m (*B:72*); m. Dec. 20, 1827, at Hopkinton, N. H., to Hannah Couch (*M:5*); b. Apr. 29, 1806, at Warner, N. H. (*B:72; M:5*); d. Jan. 26, 1892, at Salisbury, N. H., bur. Smith's Cor. cem., ae 85y, 8m, 27d (*B:72*); dau. of William Couch and Polly Quimby (*M:5*).

Children (Flanders), b. at Salisbury, N. H. (*R:174*):

3326 i. Francis William[8], b. Feb. 6, 1839 (*M:5*); d. Jan. 21, 1928, bur. Coal Hearth cem., Warner, N. H. (*B:90*). Never married (*R:174*).

3327 ii. Son[8], d. in early childhood (*R:174*).

+3328 iii. Mary Lucretia[8], b. Oct. 5, 1846 (*R:174*).

1610 MARY[7] FLANDERS, b. Mch. 10, 1816, at Salisbury, N. H.; d. July 25, 1881, at Warner, N. H., bur. Coal Hearth cem. Warner (*R:120; R:545*); m. Apr. 6, 1848, at Concord, N. H., to William Dole Eastman (*R:120*); b. Aug. 24, 1810, at Henniker, N. H. (*R:120*); d. June 4, 1894, at Warner, bur. Coal Hearth cem. Warner (*R:120; R:545*); he m. (1) Betsey Eastman (*R:120*).

Children (Eastman) (*R:120*):

3329 i. Ella Mary[8], b. Jan. 5, 1850, at Webster, N. H.; m. (1) James Henry Morrill (*R:120*); m. (2) Joe E. Burns (*R:120*).

3330 ii. Emma Lavina[8], b. Sept. 10, 1857, at Warner, N. H.; m. Harvey Hunkins (*R:120*). She had one son who was killed by lightning at the age of 13 years (*R:120*).

1612 OLIVER[7] FLANDERS, b. July 29, 1826, at Warner, N. H.; d. May 5, 1907, at Warner, N. H., bur. Coal Hearth cem., Warner, ae 81y, 9m, 24d (*B:90; M:5*); m. Betsey H. Lull (*M:5*); b. June 16, 1825, at Weare, N. H. (*B:90; M:5*); d. July 16, 1874, at Warner, N. H., ae 49y, bur. Coal Hearth cem. Warner (*B:90*); dau. of Lewis Lull and Harriet —— (*M:5*).

Child (Flanders), only child (*B:90*):

3331 i. Samuel G.[8], b. Nov. 1854; d. Oct. 21, 1856, at Warner, N. H., bur. Coal Hearth cem., Warner, ae 1y, 11m (*B:90*).

1613 LAVINIA H.[7] FLANDERS, b. at Warner, N. H. (presum.); m. Apr. 19, 1838, at Warner, N. H., to Capt. Isaac Sanborn (*O:105*); b. June 14, 1814, at Salisbury, N. H. (*E:174*); son of Abraham Sanborn and Sarah Lovering (*E:174*).

Children (Sanborn) (*E:174*):

3332 i. Christina L.[8], b. Oct. 5, 1841; m. David L. Brown of Franklin, N. H. (*E:174*).

3333 ii. Lucy A.[8], b. 1843; d. 1844 (*E:174*).

3334 iii. Frank M.[8], b. Aug. 20, 1847; d. 1863; unm. (*E:174*).

3335 iv. Ellen F.[8], b. Apr. 14, 1852; m. George S. Scribner of Salisbury, N. H. (*E:174*).

1614 NANCY D.[7] FLANDERS, b. Sept. 4, 1822, at Warner, N. H. (*E:174*); d. Mch. 11, 1878 (*E:174*); m. Dec. 15, 1847, to Benjamin Franklin Sanborn (*E:174*); b. Oct. 18, 1824, at Salisbury, N. H. (*E:174*); son of Abraham Sanborn and Sarah Lovering (*E:174*).

Children (Sanborn) (*E:174*):

3336 i. Sarah E.[8], b. May 2, 1850; m. Nov. 13, 1871, to James N. Clifford of Boston (*E:174*).

3337 ii. Lavina A.[8], b. June 1, 1851; m. (1) Sept. 16, 1876, to Charles E. Watson of Salisbury, N. H. (*E:174*); m. (2) May 7, 1899, at Andover, N. H., to Frank P. Rand (*O:90*); b. 1831, at Hopkinton, N. H. (*O:90*); son of Matthew P. Rand and Sarah A. Holmes (*O:90*).

3338 iii. Kate[8], b. Sept. 4, 1852; m. Oct. 20, 1875, to Parker J. Webber of Lynn, Mass. (*E:174*).

3339 iv. Augusta N.[8], b. Dec. 5, 1855; m. Alvin W. Saunders of Pittsfield, N. H. (*E:174*).

3340 v. Isaac Frank[8], b. Aug. 17, 1857 (*E:174*).

3341 vi. Emma E.[8], b. Jan. 11, 1864; m. Sept. 20, 1887, to Elmer E. Hutchins of Atlanta, Ga. (*E:174*).

1615 HENRY L.[7] FLANDERS, b. Sept. 5, 1827, at Warner, N. H.; d. Oct. 31, 1907, at Goffstown, N. H., ae 80y, 1m, 26d (*M:5*); m. Dec. 22, 1853, to Rebekah Wilson of New Boston, N. H. (*H:22*); b. Aug. 8, 1831 (*H:22*); d. Mch. 24, 1883, at Goffstown, N. H., ae 54y (*M:5*); dau. of Robert Wilson and Fannie Jones (*M:5*). Henry L. Flanders was superintendent of the town poor (*S:1*).

Children (Flanders), all b. at Goffstown, N. H. (*H:22*):

3342 i. Mary E.[8], b. Nov. 17, 1855; d. Nov. 17, 1855, at Goffstown (*H:22*).

+3343 ii. Eliza Ann[8], b. Apr. 26, 1857.

3344 iii. Charles C.[8], b. July 13, 1867; d. July 13, 1867, at Goffstown (*H:22*).

1616 JOHN C.[7] FLANDERS, b. at Warner, N. H.; d. will probated 4th Tuesday in Sept. 1864, at Warner, N. H. (*K:7*); m. July 19, 1846, at Warner, N. H., to Fannie D. Jones of Warner (*O:105*); d. prior to 1864, presumedly, as she is not mentioned in John C. Flanders' will.

In his will, John C. Flanders made a bequest to Lydia Melville "in consideration of services rendered, especially during my sickness"; half of the homestead and land, together with the residue of his property, was left to his son George J. Flanders. The will was dated Aug. 19, 1864. Ephraim Dunbar was appointed executor (*K:7*).

Sept. 16, 1864, Ephraim M. Dunbar was appointed guardian of George J. Flanders, child and heir of John C. Flanders, late of Warner, a minor over 14 yrs. of age. On June 1, 1868, George J. Flanders received the property left him by his father (*K:7*). The inventory of the estate of John C. Flanders was made by Benjamin C. Davis, Moses Morrill, and Oliver Flanders, all of Warner (*K:7*).

Child (Flanders):

+3345 i. George J.[8], b. 1847, at Warner, N. H. This date of birth is based on the fact that he received his property in 1868, and was then of age (*K:7*).

1617 ABIGAIL[7] FLANDERS, b. Apr. 23, 1825, at Warner, N. H.; d. May 19, 1925, at Warner, N. H., ae 100y, 26d (*R:545*); m. (1) Jacob O. Morgan of Sutton, N. H. (*R:545*); m. (2) Ross Spaulding (*R:545*).

Children (Morgan) (*R:545*):

3346 i. Orin[8].

3347 ii. Nancy[8], b. July 17, 1850, at Warner, N. H. (*S:1*); d. Feb. 18, 1931, at Henniker, N. H., ae 80y, 7m, 1d (*S:1*); m. Daniel Pierce (*R:545*).

3348 iii. Mary Jane[8].

3349 iv. Infant[8].

Child (Spaulding):

3350 v. Mary Jane[8].

1622 MARY JANE[7] FLANDERS, b. Apr. 1, 1837; d. July 19, 1906, bur. No. Sutton, N. H. cem. (*B:105*); m. Sept. 2, 1856, to William Howe (*H:60*); b. Feb. 26, 1836 (*H:60*); d. July 13, 1912, bur. No. Sutton cem. (*B:105*); son of William K. Howe and Isabella (Thompson) Bean, wid. of Ephraim Bean of Sutton (*H:60*).

Children (Howe) (*H:60*):

3351 i. Willis H.[8], b. July 4, 1857; m. Nov. 6, 1880, to Augusta M. Dexter (*H:60*).

3352 ii. Fred L.[8], b. July 30, 1859; m. twice (*H:60*).

3353 iii. Hattie M.[8], b. Feb. 26, 1864; m. June 11, 1881, to Fred A. Felch.

1623 CHARLES HENRY[7] FLANDERS, b. 1838, at Warner, N. H.; d. Aug. 9, 1863, at Cairo, Ill. (*G:14*); m. (1) Sept. 16, 1858, at Pembroke, N. H., by Rev. Lewis Goodrich, to Martha D. Hemphill (*M:5*); b. Mch. 17, 1838, at Pembroke, N. H. (*M:5*); d. Aug. 15, 1860, at Warner, N. H., ae 22y, 5m, 8d (*M:5*); dau. of Matthew Hemphill and Rhoda Morgan (*J:8*); m. (2) Aug. 14, 1862, at Sutton, N. H., by Moses Hazen, J. P., to Jane (Morgan) Smith (*M:5*); b. 1834, at Warner, N. H. (*M:5*); dau. of John B. Morgan and Hannah Hoyt (*M:5*).

Charles Henry Flanders enlisted Sept. 15, 1862, ae 24, b. Warner; mustered into Co. H, 16th regt. N. H. Vols., Oct. 23, 1862, as private; died of disease Aug. 9, 1863, at Cairo, Ill. (*G:14*).

Aug. 25, 1863, Franklin Simonds was appointed administrator of the estate of Charles H. Flanders, late of Warner, deceased. Jane H. Flanders was the widow of Charles H. Flanders (*K:7*). Sept. 11, 1863, Abigail Flanders of Sutton, stated that she was the grandmother of Charles M. Flanders, a minor, and son of Charles H. Flanders, late of Warner, deceased, and recommended that Robert Thompson be appointed guardian of this minor child. Matthew Hemphill represented that he was the grandfather of Charles M. Flanders, both of whose parents were deceased, and he was appointed guardian of the child (*K:7*). Dec. 18, 1879, Jennie Hemphill was appointed guardian, as Matthew Hemphill had died. Charles M. was over 14 years of age at this time, and on Mch. 25, 1881, inherited his property (*K:7*).

Child (Flanders):

3354 i. Charles Matthew[8], b. Mch. 8, 1860, at Warner, N. H. (*J:8*); living at Waterloo, N. H. in 1933 (*J:8*). Never married (*J:8*).

1626 ALFRED K.[7] FLANDERS, b. 1850, at Warner, N. H. (*M:5*); living in 1932, at Boscawen, N. H. (*Q:1*); m. (1) Carrie Scott (*M:5*); b. 1855, at Goshen, N. H. (*M:5*); m. (2) Mch. 12, 1883, at Hooksett, N. H., by Benjamin Ham, J. P. to Orissa O. (Wilson) Sawtelle (*M:5*); b. 1856-7 at Greenfield, N. H. (*Q:1*); d. Feb. 1, 1923, at Boscawen, N. H. (*M:5*). No record of the 1st mar. of Alfred K. Flanders has been found, but as Fred W. Flanders gives his father's name as Alfred Flanders of Boscawen, and his mother's name as Carrie Scott, she was presumedly the 1st wife of Alfred K. Flanders.

Children (Flanders):

+3355 i. Frank W.[8], b. 1873, at Goshen, N. H. (*M:5*).

+3356 ii. Fred W.[8], b. Jan. 2, 1875, at Goshen, N. H. (*M:5*).

By second wife:

3357 iii. Son[8], b. Aug. 28, 1883, at Boscawen, N. H. (*M:5*); d. Aug. 30, 1883, at Boscawen, N. H., ae 2d (*M:5*).

3358 iv. Addie Maud[8], b. July 29, 1884, at Boscawen, N. H. (*M:5; Q:1*); m. —— Parker (*Q:1*).

3359 v. Arthur S.[8], b. Aug. 29, 1887, at Boscawen, N. H. (*M:5; Q:1*).

3360 vi. Algie[8], b. June 3, 1891, at Boscawen, N. H. (*M:5; Q:1*).

1627 MINERVA[7] FLANDERS, b. May 10, 1834, at Salisbury, N. H.; d. Oct. 31, 1896, at Hanover, N. H., ae 62y, 5m, 21d (*R:1206*); m. (1) Perry R. Kidder (*R:1206*); b. 1828, at Grantham, N. H. (*R:1206*); d. Dec. 21, 1863, bur. Purmort cem., Enfield, N. H. (*R:1206*); son of Noah Kidder and Betsey —— (*R:1206*); m. (2) William B. Stevens (*R:1206*); b. Grafton, N. H. (*R:1206*).

Children (Kidder) (*R:1206*):

3361 i. Fred[8], b. 1855; d. Oct. 1, 1863, bur. Purmort cem., Enfield, N. H. (*R:1206*).

3362 ii. Albe P.[8], b. 1864; m. Apr. 6, 1906, at Lebanon, N. H., to Abbie Lorena Gardner (*R:1206*); b. May 10, 1888, at Enfield, N. H. (*R:1206*); dau. of Joseph A. Gardner and Anne M. Farnum (*R:1206*). In the marriage record Albe P. Kidder's age is given as 41 years; he was doubtless in his 42nd year, being born in 1864, after his father's death.

Child (Stevens):

3363 iii. Wilbur[8], b. Dec. 6, 1872, at Enfield, N. H. (*R:1206*); d. July 6, 1895, at Enfield, ae 22y, 7m, (*R:1206*).

1628 BETSEY[7] FLANDERS, b. 1835, at Worcester, Vt.; d. May 22, 1881, bur. Mont Calm cem., Enfield, N. H. (*R:1206*); m. Mch. 21, 1857, at Enfield, N. H., to John W. Johnson (*R:1206*); b. at Fairlee, Vt. (*R:1206*):

Children (Johnson) (*R:1206*):

3364 i. Son[8], b. Apr. 30, 1854, at Enfield, N. H. (illegitimate).

3365 ii. Charles H.[8], ae 34, b. Enfield, N. H.; m. (2) Aug. 14, 1891, Enfield, to Clara, dau. of —— and Lydia (Fisher) Favor, ae 21, b. Manchester, N. H. (her 3rd mar.) (Enfield Town Rec. *R:1206*).

1630 WILLIAM C.[7] FLANDERS, b. Sept. 1, 1848, at Salisbury, N. H.; d. Apr. 13, 1914, at Franklin, N. H., ae 65y, 6m, 12d, bur. Franklin, N. H. cem. (*M:5*); m. (int. May 13, 1869) June 26, 1869, at Franklin, N. H., by Rev. William T. Savage, to Lavina C. Tirrell of Boscawen, N. H. (*M:5*); b. Mch. 12, 1848, at Alexandria, N. H. (*H:9; M:5*); d. Dec. 13, 1885, at Tilton, N. H. (*M:5*), ae 37y, 9m, 2d (*F:9*); dau. of Rufus Tirrell and Susan Avery (*H:9*); m. (2) Oct. 6, 1892,

at Portsmouth, N. H., by Rev. Henry E. Hovey, to Amelia (Wade) —— (her 2nd mar. divorced) (*M:5*); b. 1861, in Nova Scotia (*M:5*); d. Mch. 24, 1919, at Franklin, N. H., ae 58y (*M:5*); dau. of Edward Wade and Hannah —— (*M:5*). In the marriage record, her name is given as Amelia Wade, and in the death record as Minnie G. Warde, wife of William C. Flanders. As the date and place of birth are the same, it is difficult to understand this change in name.

Child (Flanders), by 1st wife:

3366 i. Hattie[8], b. June 4, 1873, at Tilton, N. H. (*M:5*).

1632 HEBER KIDDER[7] FLANDERS, b. 1852, at Enfield, N. H.; d. Nov. 1, 1911, at Fanny Allen Hospital, Burlington, Vt. (*M:6*); m. (1) Aug. 31, 1873, at Franklin, N. H., by Rev. William T. Savage, to Leora A. Phelps (*M:5*); b. Feb. 10, 1858, at Wilmot, N. H. (*R:1206; M:5*); d. Oct. 22, 1911, at Acworth, N. H., bur. Mont Calm cem., Enfield, N. H. (*R:1206*); dau. of Peter Phelps and Mary Packard (*R:1206*); she was divorced from Heber Kidder Flanders and m. (2) Moses D. Millen (*R:1206*); b. Nov. 18, 1838 (*R:1206*); d. Mch. 30, 1900, bur. Mont Calm cem., Enfield (*R:1206*). Heber Kidder Flanders m. (2) June 20, 1883, at Concord, N. H., by Rev. W. V. Garner, to Sadie (Brown) Lear (*M:5*); b. 1855, in N. Y. (*M:5*); dau. of John Brown and Emeline —— (*M:5*); m. (3) Jan. 7, 1886, at Lebanon, N. H., by Rev. P. M. Frost, to Nellie Cutts (*M:5*); b. 1862, at Plainfield, N. H. (*M:5*); dau. of Addison Cutts and Rosalie —— (*M:5*).

Children (Flanders), by 1st wife (*M:5*):

3367 i. Frank D.[8], b. Oct. 18, 1874, at Enfield, N. H.; d. Aug. 4, 1913, at Wilmot, N. H., ae 38y, 9m, 16d (*M:5*), bur. Pine Hill cem., Wilmot Flat, N. H. (*B:97*); m. Feb. 6, 1900, at Wilmot Flat, N. H., by Rev. Talmadge Patterson, to Jennie A. Heath (*M:5*); b. Sept. 8, 1877 (*B:97*), at Wilmot, N. H. (*M:5*); no date of death entered on her stone in Pine Hill cem., Wilmot Flat (*B:97*); dau. of James Heath and Lavina A. —— (*M:5*).

3368 ii. Ernest E.[8], b. Nov. 30, 1876, at Lebanon, N. H. (*M:5; R:1206*); d. Sept. 26, 1877, ae 9m (*M:5*), bur. Mont Calm cem., Enfield, N. H. (*R:1206*).

3369 iii. Abbie E.[8], b. Sept. 3, 1878, at Enfield, N. H. (*M:5; R:1206*); d. Oct. 14, 1878, at Enfield, N. H., ae 1m, 15d (*M:5*), bur. Mont Calm cem., Enfield, N. H. (*R:1206*).

1634 DANIEL[7] FLANDERS, b. June 7, 1798, at Warren, N. H.; d. Feb. 1, 1887, at Landaff, N. H., ae 89y, 9m, 26d (*M:5*); or 1888 (G. S.), bur. Swiftwater cem. (*B:83*); m. (1) Apr. 18, 1826, at Bath, N. H., by Rev. David Sutherland, to Sally C. Hastings (*M:5; J:1*); b. 1796, at Salem, N. H. (*B:83; J:1*); d. May 8, 1859, at Landaff, N. H., bur. Swiftwater cem. (*B:83*); dau. of John Hastings and

Mary Hibbard (*J:1*); m. (2) Oct. 17, 1859, at Bath, N. H., by Rev. William Page, to Hannah Hastings (*M:5*); b. July 27, 1797, at Salem, N. H. (*M:5*); d. June 14, 1885, at Landaff, N. H., ae 87y, 10m, 18d (*M:5*), bur. Swiftwater cem. (*B:83*); dau. of John Hastings and Mary Hibbard (*J:1*). Daniel Flanders was a resident of Swiftwater, N. H. in 1886 (*G:62*).

Child (Flanders), only child:

+3370 i. Sarah Jane[8], b. Aug. 2, 1832 (*J:1*).

1635 JONATHAN[7] FLANDERS, b. Mch. 24, 1802, at Warren, N. H.; d. Oct. 8, 1881, at Northumberland, N. H., bur. Northumberland cem., ae 79y, 6m (*B:65*); m. (1) Feb. 15, 1847, at Lancaster, N. H., to Fanny Loud of Northumberland, N. H. (*M:5*); m. (2) Apr. 23, 1866, at Lancaster, N. H., to Almira (Stevens) Flanders (*O:60*), wid. of his brother James Flanders (*J:1*).

Child (Flanders) (*M:5*):

3371 i. James R.[8], b. May 12, 1850, at Lancaster, N. H.; d. Dec. 26, 1910, at Lancaster, N. H., ae 60y, 7m, 14d (*O:60*); m. June 28, 1874, at Lancaster, by Rev. James Noyes, to Sophronia Holmes (*M:5*); b. Feb. 1, 1848, at Jefferson, N. H. (*M:5*); d. Oct. 11, 1922, at Lancaster, N. H., ae 74y, 8m, 5d (*M:5*); dau. of William C. Holmes and Priscilla Bryant (*M:5*). No children mentioned in the wills of James R. Flanders and his wife, Sophronia, so there was probably no issue. James R. Flanders was a member of Masonic North Star Lodge of Lancaster in 1896-7; also North Star Chapter, Royal Arch Masons; Secretary of the Knights of the Maccabees of the World (*H:63*).

1637 STEPHEN[7] FLANDERS, b. Apr. 5, 1809, at Warren, N. H.; d. Mch. 25, 1884, at Springfield, Vt., ae 74y, 11m, 20d (*M:6*); m. Theda Almira Sanderson (*M:6*).

Children (Flanders):

3372 i. Almira[8], b. at Northumberland, N. H. (*M:6*); m. Jan. 23, 1861, to David F. Safford (*M:6*).

3373 ii. Maria E.[8], b. 1839-40 (*M:6*); m. July 20, 1882, at Springfield, Vt., to Stillman L. Barrett, her 1st mar., ae 42y (*M:6*). As her brother, Edwin J. was born in 1840, she may have been in her 43rd year at the time of her marriage, or she may have been a twin of Edwin J.

3374 iii. Edwin J.[8], b. Nov. 11, 1840 (*M:6*); d. June 1, 1864, at Cold Harbor, Va., ae 23y, 6m, 21d (*M:6*), bur. Summer Hill cem. Springfield, Vt. (*M:6*). He enlisted Aug. 29, 1861, in Co. A, 3rd Vt. regt.; must. in Oct. 29, 1861; re-enlisted Dec. 21, 1863; killed in action June 1, 1864, at Cold Harbor, Va. (*G:51*). His estate was administered by David F. Safford, Jan. 28, 1870 (*K:14*).

3375 iv. Alden P.[8], b. Apr. 1843 (*M:6*); d. Oct. 21, 1862, ae 19y, 6m, bur. Summer Hill cem., Springfield, Vt. (*M:6*). Enlisted June 1, 1861, in Co. A, 3rd Vt. regt.; must. in July 16, 1861; died Oct. 21, 1862 of disease (*G:51*).

3376 v. Apphia M.[8], b. Feb. 11, 1845, at Northumberland, N. H. (*M:6*); d. July 18, 1866, at Springfield, Vt., ae 21y, 5m, 7d (*M:6*).

1640 JOSEPH WHITTAKER[7] FLANDERS, b. Apr. 5, 1816, at Warren, N. H.; d. July 14, 1872, ae 56y, 3m, bur. Northumberland, N. H. cem. (*B:65*); m. Jan. 30, 1846, at Guildhall, Vt., to Adaline Farr (*O:47*); b. Aug. 18, 1827 (*M:6*), at Bradford, Vt. (*R:1219*); d. Mch. 3, 1884, bur. Northumberland, N. H. cem., ae 56y, 6m, 14d (*B:65*); dau. of Benjamin Farr and Mary Stevens (*M:5*).

Joseph W. Flanders was the keeper of the old toll bridge, built in 1802, between Guildhall, Vt. and Northumberland, N. H. He resided on the Northumberland side, and the old house is still standing and has been preserved.

Children (Flanders):

3377 i. Unnamed son[8], died young (*J:7*).

+3378 ii. Elizabeth H.[8], b. May 31, 1848, at Guildhall, Vt. (*M:5*) (See Mason D. Flanders, No. 4036).

3379 iii. Jane A.[8], b. Aug. 1850, at Guildhall, Vt. (*M:5*); d. Nov. 30, 1931, at Northumberland, N. H., ae 81y, 3m (*M:5*), bur. Northumberland cem. (*B:65*). Never married (*J:7*). Her will was dated Dec. 26, 1929; probated Jan. 4, 1932. Bequests were made to her nieces: Lillian Knapp of Cortland, N. Y.; Adda J. Flanders of Colebrook, N. H.; Sarah Tibbetts of Colebrook, N. H., and her nephew Elmer Fairbanks of East Milton, Mass. and his wife, Lillian Fairbanks (*K:3*).

3380 iv. Charles James[8], b. Dec. 5, 1852, at Guildhall, Vt. (*J:7*); d. Mch. 9, 1920, at Guildhall, ae 67y, 3m, 4d (*M:6*); m. Dec. 14, 1882, at Guildhall, to Helen N. Rickards (*J:7*); b. Georgetown, Mass. (*J:7*); living in 1933, at Guildhall, Vt.; dau. of David Henry Rickards and Lucy Howe (*J:7*). No issue (*J:7*).

3381 v. John Nelson[8], b. Aug. 1855 (*B:65*); d. June 12, 1866, at Northumberland, N. H., bur. Northumberland cem., ae 10y, 10m (*B:65*). Scalded to death in a mill (*J:7*).

3382 vi. Mary A.[8], b. 1858 (*R:1219*); m. Dexter Sanborn (*R:1219*).

+3383 vii. Emma M.[8], b. 1860, at Guildhall, Vt. (*M:6*).

+3384 viii. Elmer Ellsworth[8], b. Jan. 10, 1862 (*J:27*).

3385 ix. Albert Wesley[8], b. June 1867 (*B:65*); d. Aug. 19, 1869, bur. Northumberland cem., ae 1y, 2m (*B:65*).

1641 JAMES[7] FLANDERS, b. Mch. 21, 1790, at South Hampton, N. H.; d. Apr. 11, 1829, at Weare, N. H., bur. Weare cem., ae 39y (*B:93*); m. Dec. 24, 1817, at Weare, N. H., by Samuel Eaton, J. P.,

to Mary Peaslee of Weare (*O:108*); b. 1783 (*B:93*); d. July 16, 1853, at Weare, bur. Weare cem., ae 70y (*B:93*); dau. of Ebenezer Peaslee and Abigail Hodgdon (*M:5*).

Apr. 28, 1829, at the request of Mary Flanders, widow of James Flanders, late of Hopkinton, deceased, Israel Peaslee was appointed administrator of the estate, the heirs and next of kindred of the deceased being all minors (*K:7*).

Children (Flanders):

3386 i. Betsey P.[8], b. May 12, 1811, at Topsham, Vt. (*M:5*); d. Dec. 22, 1873, at Hopkinton, N. H., ae 62y, 7m, 10d (*M:5*). Never married (*M:5*). This may have been a child by a former marriage, or the dates given in the records may be erroneous. The death record of Betsey P. Flanders states that she was a dau. of James Flanders, b. Warner, and his wife, Mary, b. Weare. This agrees with the above parentage, as, although James Flanders is recorded as born at South Hampton, all the other children of Calvin[6] Flanders are recorded as born at Warner. This being the case, it would not have been unnatural to place the birth of James at Warner also, when this death record was made out. Calvin[6] Flanders and his family resided at Topsham, Vt., and Betsey P. is reported as born at Topsham. It is possible that an error was made in the date of marriage of James Flanders to Mary Peaslee, or in the age of Betsey P. at her death, no record having been found of her birth other than that computed from the age given in the death record.

3387 ii. Ebenezer[8], b. Dec. 17, 1820, at Hopkinton, N. H. (*M:5*); d. Oct. 26, 1889, at Henniker, N. H., ae 68y, 10m, 9d (*M:5*), bur. Weare Center cem. (*S:1*); m. July 8, 1849, at Swanzey, N. H., by Rev. D. G. Mason, to Mercy Holbrook (*M:5*); b. Sept. 3, 1821, at Swanzey, N. H. (*M:5*); d. Sept. 1, 1899, at Henniker, N. H., ae 77y, 11m, 29d, bur. Weare Center cem. (*M:5*); dau. of John Holbrook and Mercy Hill (*M:5*). In the death record of Ebenezer Flanders, his father, James Flanders, is recorded as born at Warner, thus corresponding with the death record of Betsey P. Flanders.

3388 iii. Mary Ann[8] (*H:61*).

1648 ABIGAIL WATS[7] FLANDERS, b. Oct. 9, 1793, at Warner, N. H.; d. Oct. 17, 1868 (*E:157*); m. Nov. 14, 1816, at Warner, N. H., to Caleb Sargent (*E:157*); b. Feb. 13, 1791, at Warner, N. H. (*E:157*); d. Aug. 8, 1864, at Warner, N. H., bur. Warner cem. (*E:157*); son of Joseph[5] Sargent and Judith Harvey (*E:157*). Caleb Sargent was a grandson of Joseph Sargent and Miriam Flanders (No. 111). Caleb Sargent was a farmer and a shoemaker (*E:157*).

Children (Sargent), b. at Warner, N. H. (*E:157*):

3389 i. Philip Flanders[8], b. May 18, 1818.

3390 ii. George W.[8], b. Feb. 21, 1820.

3391 iii. Levi[8], b. Oct. 30, 1821.
3392 iv. Barton[8], b. Apr. 14, 1824.
3393 v. Franklin[8], b. Sept. 25, 1826.
3394 vi. Sarah F.[8], b. Apr. 10, 1829.
3395 vii. Judith H.[8], b. Feb. 16, 1834.

1649 PHILIP[7] FLANDERS, b. Dec. 22, 1795, at Warner, N. H.; d. Feb. 1, 1878, at Warner, bur. Coal Hearth cem., Warner (*B:90*); m. Feb. 28, 1819, at Warner, N. H., to Polly Colby (*Q:2*); b. May 9, 1795, at Warner, N. H. (*B:90; Q:2*); d. June 18, 1873, at Warner, bur. Coal Hearth cem., Warner, ae 78y, 1m (*B:90*); dau. of Josiah Colby and Margaret Clement (*M:5*).

Children (Flanders), all b. at Warner, N. H.:

3396 i. Laura J.[8], b. July 6, 1821 (*B:90*); d. Sept. 12, 1866, bur. Coal Hearth cem., Warner (*B:90*); m. I. N. Bartlett (*B:90*).

3397 ii. Isaac C.[8], b. Jan. 18, 1831 (*B:90*); d. Dec. 11, 1902, bur. Coal Hearth cem., Warner, ae 71y, 10m, 23d (*B:90; M:5*); m. Jan. 17, 1856, at Manchester, N. H., by Rev. B. F. Heddon, to Sarah L. Bean (*M:5*); b. Jan. 29,1834 (*B:90*); d. Jan. 8, 1914, bur. Coal Hearth cem., Warner (*B:90*); dau. of John Bean and Betsey L. Flanders (No. 1652).

3398 iii. Philip[8], b. July 24, 1834 (*B:90*); d. Jan. 24, 1890, bur. Coal Hearth cem., Warner, ae 55y, 6m (*B:90; M:5*) Never married; an invalid (*M:5*).

1652 BETSEY L.[7] FLANDERS, b. Dec. 6, 1801, at Warner, N. H.; d. Aug. 16, 1844, bur. Webster Road cem., Warner, ae 42y (*B:90*); m. July 11, 1832, at Warner, N. H., to John Bean of Lowell, Mass. (*O:105*); b. 1804 (*B:90*); d. Nov. 11, 1885, bur. Webster Road cem., Warner, ae 81y (*B:90*).

Children (Bean), b. at Warner, N. H. (*O:105*):

3399 i. Sarah Lyman[8], b. Jan. 29, 1834. (See Isaac C. Flanders No. 3397).

3400 ii. John Charles[8], b. Oct. 2, 1835.

3401 iii. John F.[8], b. May 18, 1841 (*B:90*); d. Oct. 17, 1906, bur. Webster Road cem., Warner (*B:90*).

1654 ISAAC COLBY[7] FLANDERS, b. Feb. 26, 1805, at Warner, N. H.; d. Aug. 7, 1882, at Warner, N. H., ae 77y, 5m, 12d (*M:5*); m. (1) Oct. 23, 1834, at Carlisle, Mass., to Eliza Ann Heald (*P:15*); b. Mch. 11, 1810, at Carlisle, Mass. (*R:1077*); d. June 2, 1848, at Manchester, N. H. (*R:1077*); dau. of Joseph Heald and Mary Proctor (*M:5*); m. (2) Nov. 9, 1848, to Mary George (*R:1077*); b. Apr. 27, 1822, at Salisbury, N. H. (*M:5*); d. July 12, 1875, at Manchester, N. H., ae 53y, 2m, 15d (*M:5*); dau. of True George and

Elizabeth George (*M:5*); m. (3) Nov. 11, 1877, at Warner, N. H., to Mary A. (Stevens) Colby (*M:5*); b. Nov. 16, 1812, at Warner, N. H. (*M:5*); d. Mch. 9, 1901, at Warner, ae 88y, 3m, 21d (*M:5*); dau. of Ichabod Stevens and Hannah Watson (*M:5*).

Children (Flanders), all but 3rd child b. at Manchester, N. H. (*R:1077*):

3402 i. Mary Anstice[8], b. Mch. 7, 1836; d. May 25, 1839, at Manchester, N. H. (*R:1077*).

3403 ii. Cornelia Fletcher[8], b. Nov. 24, 1837; d. May 19, 1839, at Manchester, N. H. (*R:1077*).

+3404 iii. Eliza Ann[8], b. Feb. 2, 1840, at Carlisle, Mass.

3405 iv. Granville Heald[8], b. Nov. 29, 1842; d. Apr. 16, 1843, at Manchester, N. H., ae 4 1/2m (*M:5*).

3406 v. Anstice Gertrude[8], b. Feb. 19, 1844; d. July 30, 1920, at Westford, Mass., ae 76y, 5m, 11d (*M:5*). Never married (*R:1077*).

3407 vi. Alma Eudora[8], b. Feb. 22, 1846; d. Sept. 15, 1927, at Westford, Mass. (*R:1077*). Never married (*R:1077*).

3408 vii. Philip Alexander (twin)[8], b. Apr. 18, 1848; d. Apr. 20, 1848, at Manchester, N. H. (*R:1077*).

3409 viii. James Fenton (twin)[8], b. Apr. 18, 1848; d. July 2, 1848, at Manchester, N. H. (*R:1077*).

By second wife:

3410 ix. Mary Theora[8], b. Jan. 26, 1850; d. Oct. 31, 1869, at Manchester, N. H. (*R:1077*).

3411 x. Granville Theon[8], b. Dec. 16, 1852; d. July 9, 1899, at Philadelphia, Pa. (*R:1077*); m. Nov. 27, 1878, at Manchester, N. H., by Rev. L. Sears, to Nellie F. Batchelder (*M:5*); b. 1860, at Lowell, Mass. (*M:5*); dau. of Orrison Batchelder and Maria —— (*M:5*).

1660 WALTER POWERS[7] FLANDERS, b. May 29, 1805, at Haverhill, N. H.; d. Jan. 24, 1883, at Milwaukee, Wis. (*H:32*); m. Sept. 23, 1834, at New London, N. H., to Susan Everett Greeley (*E:85*); b. Jan. 8, 1811, at New London, N. H. (*E:85*), or Jan. 11, 1811 (*R:165*); d. May 10, 1888, at Milwaukee, Wis. (*R:165*); dau. of Jonathan Greeley and Polly Shepard (*E:85*).

According to the Greeley genealogy, Walter Powers Flanders was born at Haverhill, N. H., but the History of New London, N. H. gives his birthplace as Warner, N. H., with the additional information that his father moved to Haverhill, N. H., when Walter was a child, and that his early education was begun in that town. "Years of struggle, self denial and self support enabled him to graduate from Dartmouth College in 1831, with honor. He studied law with Judge Nesmith in Franklin and was admitted to the bar in 1834. He settled in New London where he married. For 14 years Mr. Flanders had an extended practice throughout the state and

no record of the New Hampshire bar would be complete without a tribute to his legal acumen and foresight, his resistless energy and his power as an advocate. He was in active sympathy with the anti-slavery movement, receiving as personal guests, Frederick Douglas, George Latimer and others. In 1848 he removed to Milwaukee, where through a long and honored life, he was prominently identified with public affairs, with the extension of railway systems and with educational interests. His wife was a woman of rare mental endowments and a singularly beautiful character" (*H:32*).

Children (Flanders), all but the last child b. at New London, N. H. (*E:85; R:165*):

3412 i. Charlotte Augusta[8], b. June 3, 1836; d. Sept. 12, 1874, at Berne, Switzerland (*E:85*); m. Mch. 17, 1858, to Rev. William Alvin Bartlett (*R:165*); b. Dec. 3, 1833, at Binghamton, N. Y. (*E:85*); son of Joseph Bartlett and Deborah —— (*E:85*). No issue (*E:85*).

+3413 ii. Helen M.[8], b. Sept. 11, 1838.

3414 iii. Isabelle N[8]., b. Feb. 14, 1840; d. Mch. 1912, at Brooklyn, N. Y. (*R:165*); m. (1) Feb. 11, 1862, at Milwaukee, Wis., to William Lafayette Dana (*R:165*); b. Aug. 5, 1831, at Avon, N. Y. (probably) (*E:85*); d. Apr. 6, 1864, at Milwaukee, Wis. (*E:85*); son of Federal Dana and Laura Gibbs (*E:85*); m. (2) Feb. 6, 1888, at Milwaukee, Wis., to Elisha Everett Holbrook (*E:85*); son of Elisha Niles Holbrook and Relief Linfield (*E:85*). No issue (*E:85*).

+3415 iv. James Greeley[8], b. Dec. 13, 1845.

3416 v. Kate[8], b. Apr. 1, 1850, at Milwaukee, Wis. (*E:85*); d. Apr. 15, 1922, at Brooklyn, N. Y. (*E:85; R:165*); m. Sept. 23, 1879, at Milwaukee, Wis., to Samuel Browne Duryea (*E:85*); b. Mch. 27, 1845, at Brooklyn, N. Y. (*E:85*); d. June 7, 1892, at Brooklyn, N. Y. (*R:165*); son of H. B. Duryea and Eliza Ann Browne (*E:85*). No issue (*E:85*).

1661 Charles J.[7] Flanders, b. Sept. 16, 1806; m. Mch. 15, 1848, at Nashua, N. H., by Rev. L. C. Browne, to Zoe Ann Dickey (*M:5*); b. June 3, 1824, at Londonderry, N. H. (*E:53*); d. May 26, 1886, at Londonderry, N. H., ae 61y, 11m, 3d (*M:5*), a widow (*M:5*); dau. of Robert Dickey and Jenny Morrison (*M:5*).

Children (Flanders), b. at Londonderry, N. H. (*E:53*):

+3417 i. Claradilla[8].

3418 ii. Ransom[8], b. Oct. 28, 1851.

1665 Sarah J.[7] Flanders, b. May 6, 1819; d. Oct. 15, 1874, bur. Wilmot Flat, N. H. cem., ae 55y (*B:97*); m. Mch. 19, 1846, to John Greeley of Wilmot Flat (*Q:1*); b. May 2, 1809 (*Q:1*); d. Feb. 11, 1879, bur. Wilmot Flat cem., ae 69y, 8m (*B:97*).

Child (Greeley):

3419 i. Mary Elizabeth[8], b. June 23, 1849; d. Aug. 29, 1851, bur. Wilmot Flat cem., ae 2y, 2m, 6d (*B:97*).

1666 WILLIAM WALLACE[7] FLANDERS, b. Mch. 12, 1821, at Piermont, N. H. (*M:5*); d. Aug. 20, 1891, at Wilmot, N. H., bur. Pine Hill cem., Wilmot Flat, N. H., ae 70y, 5m, 8d (*B:97; M:5*); m. Jan. 30, 1855, at Danbury, N. H., to Mary Searle Ford (*M:5*); b. Aug. 4, 1825, at Danbury, N. H. (*M:5*); d. Jan. 5, 1908, at Andover, N. H., bur. Pine Hill cem., Wilmot Flat (*B:97; M:5*); dau. of Archibald Ford and Polly Searle (*M:5*).

William Wallace Flanders was a lawyer by profession (*Q:2*).

Children (Flanders), b. at Wilmot Flat, N. H. (*Q:1*):

3420 i. Charles Francis[8], b. May 20, 1856; m. Aug. 30, 1897, at Candia, N. H., by Rev. Theodore Pratt, to Nellie M. Emerson (*M:5*); b. Aug. 19, 1866, at Candia, N. H. (*E:162*); dau. of Moses F. Emerson and Abbie Patten (*M:5*). He was a lawyer and resided at Concord, N. H. (*M:5*).

3421 ii. Mary Emma[8], b. Apr. 14, 1858; d. Aug. 14, 1859, bur. Pine Hill cem., Wilmot Flat, N. H., ae 1y, 4m (*B:97*).

3422 iii. James Walter[8], b. Aug. 29, 1861; m. Nov. 24, 1892, at Wilmot, N. H., by Rev. W. H. Yeoman, to Adelaide D. Parcher (*M:5*); b. May 16, 1851, at Biddeford, Me. (*M:4*); d. Mch. 4, 1925, at Old Orchard, Me., ae 73y, 9m, 16d (*M:4*), bur. Wilmot, N. H. (*M:4*); dau. of Freedom Parcher and Almira Boothby (*M:4*).

1673 JAMES MADISON[7] FLANDERS, b. June 5, 1807, at Warner, N. H.; d. Dec. 11, 1887, at Henniker, N. H., ae 80y, 6m, 6d (*M:5*); m. Oct. 1, 1828, at Warner, N. H., by Abner B. Kelley, J. P., to Judith Osgood (*M:5*); b. Feb. 28, 1809, at Warner, N. H. (*R:1005*); d. Dec. 29, 1878, at Henniker, N. H., ae 70y (*M:5*); dau. of Levi Osgood and Miriam Barnard (*E:108*).

Children (Flanders):

3423 i. Sally[8], b. Feb. 7, 1829, at Warner, N. H. (*R:1005*); d. Jan. 2, 1831 (*R:1005*).

+3424 ii. James G.[8], b. Sept. 9, 1831, at Warner, N. H. (*O:105*).

+3425 iii. Mary Durrell[8], b. Mch. 27, 1835, at Hopkinton, N. H. (*R:1005*).

1674 TIMOTHY P.[7] FLANDERS, date of birth unknown; m. Feb. 24, 1833, at Concord, N. H., by Rev. E. E. Cummings, to Mary Jane Cockran of Hopkinton, N. H. (*M:5*); b. at Allenstown, N. H. (*M:5*).

Children (Flanders), b. at Hopkinton, N. H. (*O:29*):

3426 i. George C.[8], b. Aug. 16, 1833; d. Sept. 28, 1885, at Concord, N. H., bur. old North cem., Concord, ae 52y, 1m, 12d (*O:29*). Never married (*O:29*).

+3427 ii. Caroline Augusta[8], b. Apr. 5, 1837 (*H:9*).

3428 iii. Sarah A.[8], b. 1845 (*O:29*); m. Jan. 17, 1879, at Concord, N. H., to Walter Gage (his 2nd mar.) (*O:29*); b. 1839, at Concord, N. H. (*O:29*); son of Samuel Gage and Lydia —— (*O:29*).

1676 ABNER W.[7] FLANDERS, b. at Hyde Park, Vt. (*M:5*); d. July 17, 1858, at Hartford, Vt. (*M:6*); m. Oct. 17, 1838, at Lebanon, N. H., by Rev. Phineas Cooke, to Mary A. Alden (*M:5*); b. July 31, 1805 (*E:4*), at Cornish, N. H. (*M:5*); dau. of Jesse Alden and Sarah Rice (*E:4*).

Children (Flanders):

+3429 i. W. B.[8] (*M:6*).

3430 ii. James[8], b. at Hyde Park, Vt. (*M:6*); d. estate administered at Hyde Park, Nov. 4, 1879 (*K:20*); m. Dec. 17, 1862, at Hyde Park, Vt., to Hannah R. Libby (*M:6*); b. Dec. 1821, at Richmond, Me. (*M:4*); d. June 9, 1897, at Freeport, Me., bur. Plummer cem., ae 75y, 6m (*M:4*); dau. of Sherburne Libby and Mary Watson (*M:4*).

3431 iii. Mary[8] (*E:4*); d. July 27, 1858, at Hartford, Vt. (*M:6*).

3432 iv. Joseph[8] (*E:4*).

+3433 v. John S.[8], b. Nov. 11, 1845, at Hyde Park, Vt. (*M:5*).

3434 vi. Julia Marion[8] (*E:4*).

1682 ANDREW PETTINGILL[7] FLANDERS, b. Sept. 19, 1796, at Warner, N. H.; d. Jan. 14, 1868, at Mt. Vernon, N. Y. (*R:304*); m. Sept. 11, 1825, at Bradford, Vt., to Sarah A. Crane (*M:6*); d. at Mt. Vernon, N. Y. (*E:85*).

Children (Flanders), all b. at Bradford, Vt.:

+3435 i. Amos P.[8], b. Dec. 30, 1827 (*R:304*).

+3436 ii. John[8], b. 1829 (*M:6*).

+3437 iii. Julia A.[8] (*E:85*).

3438 iv. Rebecca[8], d. at Bradford, Vt. (*R:304*); unmarried (*R:304*).

+3439 v. Benjamin P.[8], b. Aug. 26, 1836 (*M:6*).

3440 vi. Ruth[8], b. Nov. 9, 1837 (*M:6*); d. Apr. 6, 1857, at Bradford, Vt., ae 19y (*M:6*); unmarried (*M:6*).

3441 vii. Sarah Ann[8], d. at Bradford, Vt. (*R:304*).

1684 MOSES[7] FLANDERS, b. June 19, 1801, at Bradford, Vt.; d. June 27, 1855, at Bradford, bur. Wright's Mt. cem., Bradford (*B:10*); m. Dec. 6, 1827, at Bradford, Vt., to Abigail Cass (No. 1633) (*M:6*); b. Sept. 21, 1805, at Bradford, Vt. (*O:18*); d. May 27, 1858, at Bradford, ae 52y, 8m, 7d (*O:18*); dau. of Samuel Cass and Abigail Flanders (No. 701) (*R:304*).

Moses Flanders willed all his property to his wife, Abigail Flanders, with the exception of two small bequests to his sons, Andrew Jackson and Daniel Nason Flanders (*K:15*). Abigail Flan-

ders' will was dated Apr. 5, 1858. She willed all her property to her two sons, "Andrew Jackson and Daniel Nason Flanders, share and share alike" (*K:15*).

Children (Flanders), all b. at Bradford, Vt. (*M:6*):

3442 i. Son[8], b. July 11, 1828; d. July 12, 1828, bur. Wright's Mt. cem., Bradford (*M:6*).

3443 ii. Andrew Jackson[8], b. May 5, 1830; d. Aug. 28, 1833, at Bradford, Vt. (*M:6*).

3444 iii. Son[8], b. Jan. 16, 1832; d. Jan. 27, 1832, bur. Wright's Mt. cem., Bradford (*M:6*).

3445 iv. William[8], b. Feb. 28, 1833; d. Apr. 30, 1834, bur. Wright's Mt. cem., Bradford (*M:6*).

+3446 v. Andrew Jackson[8], b. Sept. 18, 1835 (*R:304*).

3447 vi. Son[8], b. Apr. 2, 1837; d. Apr. 2, 1837, bur. Wright's Mt. cem., Bradford (*M:6*).

+3448 vii. Daniel Nason[8], b. Apr. 18, 1838 (*M:6*).

3449 viii. Nancy J.[8], b. Jan. 1841; d. Mch. 8, 1842, bur. Wright's Mt. cem., Bradford (*M:6*).

3450 ix. Infant[8], b. Dec. 1, 1844; d. Dec. 1, 1844, bur. Wright's Mt. cem., Bradford (*M:6*).

1686 ELIAS SMITH[7] FLANDERS, b. June 17, 1807, at Bradford, Vt.; d. June 12, 1890, at Bradford, ae 82y, 11m, 22d (*O:18*); m. Apr. 10, 1833, at Bradford, Vt., to Matilda A. Heath (*M:6*); b. June 19, 1804, at Bradford, Vt. (*E:85*); d. July 12, 1862, bur. Upper Plain cem., Bradford, ae 58y, 1m, 3d (*O:18*); dau. of John N. Heath and Abigail Snow (*E:85*).

In his will, Elias Flanders gave the use of his homestead to his daughter, Mary A. Warren, wife of J. A. Warren, for life, and at her death, it was to become the property of her daughter, Flora M. Warren (*K:15*).

Children (Flanders), b. at Bradford, Vt. (*Q:7*):

+3451 i. Edmund George[8], b. Sept. 15, 1834 (*M:6*).

+3452 ii. Thomas Jefferson[8], b. Aug. 1837 (*B:18*).

+3453 iii. Mary Abigail[8], b. Mch. 29, 1840 (*Q:7*).

1688 PETER[7] FLANDERS, b. Jan. 14, 1813, at Bradford, Vt.; d. June 24, 1890, at Haverhill, N. H., ae 77y, 5m, 10d (*M:5*); m. Apr. 4, 1844, at Piermont, N. H., by Rev. Increase Davis, to Mary Elizabeth Cass (*Q:7*); b. Mch. 30, 1821, at Piermont, N. H. (*Q:7*); d. Oct. 5, 1877, at Haverhill, N. H. (*Q:7*); dau. of Jacob Cass and Abigail Parker (*Q:7*).

Peter Flanders resided at Bradford, Vt. until 1854, then removed to Piermont, N. H., where he lived two years; from Piermont he went to Haverhill, N. H., and lived on a farm in East Haverhill until his death. He was a member of the Congregational Church and in political affiliation, a Republican (*H:25*).

Children (Flanders), b. at Bradford, Vt. (*Q:7*):

+3454 i. Charles Nelson[8], b. Aug. 24, 1845.

3455 ii. Mary Ellen[8], b. Dec. 30, 1848; d. Apr. 8, 1923, at Haverhill, N. H., ae 74y, 3m, 9d (*M:5*). Never married (*M:5*). She was the librarian of the Haverhill Free Library, and clerk of the Congregational Church (*H:25*).

3456 iii. Abbie Rebecca[8], b. May 12, 1852; d. June 16, 1884, at Haverhill, N. H. (*Q:7*); m. Feb. 26, 1875, to James Knapp of Haverhill (*Q:7*); b. 1840 (*H:25*); d. Mch. 10, 1881, at Haverhill, N. H. (*Q:7*); son of James Knapp and Esther —— (*H:25*). No issue (*Q:7*).

1690 BLAISDELL[7] FLANDERS, b. Aug. 4, 1802, at Bradford, Vt.; d. Jan. 11, 1860, at Bradford, bur. Wright's Mt. cem., Bradford, ae 58y, 5m (*M:6*); m. (int. Jan. 16, 1832) at Lowell, Mass., to Mary Newcomb (*P:34*); b. Oct. 15, 1811, at Hampden, Me. (*R:276*); d. Sept. 15, 1899, at Brookline, Mass. (*R:276*), bur. Wright's Mt. cem. Bradford, Vt. (*M:6*); dau. of Jonathan Newcomb and Tabitha Hurd (*E:164*).

Children (Flanders), b. at Bradford, Vt.:

3457 i. Augusta A.[8], b. 1832 (*R:276*); d. 1882, at Bradford, Vt., bur. Upper Plain cem., Bradford (*B:10*); m. Mch. 30, 1856, at Topsham, Vt., to Horatio B. Chase (*M:6*); b. July 1, 1830, at Bradford, Vt. (*E:31*); d. 1895, bur. Upper Plain cem., Bradford (*B:10*); son of Simon Chase and Mary Belknap (*E:31*).

3458 ii. Mary[8] (*R:276*).

3459 iii. William[8], d. 1866, bur. Arlington cem. Killed in the Civil War (*R:1214*).

+3460 iv. George Washington[8], b. Feb. 22, 1840 (*R:1214*).

3461 v. Adelaide[8] (*R:276*).

+3462 vi. Julia Etta[8], b. Aug. 23, 1847 (*R:276*).

3463 vii. Elizabeth[8], b. 1848 (*R:276*); d. Nov. 14, 1891, at Bradford, Vt. (*R:276*).

1691 THOMAS LANG[7] FLANDERS, b. Nov. 14, 1813, at Bradford, Vt.; d. Dec. 28, 1888, at Chelsea, Vt., ae 75y, 1m, 14d (*M:6*); m. Matilda R. Parker (*M:6*); b. June 8, 1818, at Corinth, Vt. (*M:6*); d. July 18, 1888, at Chelsea, Vt., ae 70y, 1m, 10d (*M:6*); dau. of Solomon Parker and Rebecca Lucas (*M:6*).

Children (Flanders):

3464 i. Matilda E.[8] (*K:12*). The administration of the estate of Thomas L. Flanders was granted to Matilda E. Flanders, Feb. 21, 1889; she paid the funeral expenses (*K:12*).

3465 ii. Mahala Little, b. 1848, at Bradford, Vt. (*M:6*); m. Oct. 1, 1874, at Newbury, Vt., to George Hutchinson (*M:6*).

1694 MOSES[7] FLANDERS, date of birth unknown; m. Nov. 12, 1843, at Plymouth, Vt., to Caroline M. Pratt (*M:6*); b. Jan. 2, 1823, at Plymouth, Vt. (*M:6*); d. Oct. 9, 1876, at Castleton, Vt. (*M:6*); dau. of Timothy Pratt and Caroline —— (*M:6*).

The identification of Moses, son of James[6] Flanders and Nancy Lang, with the Moses Flanders who married Caroline Pratt, is presumptive. From the present records this is the only Moses Flanders who could have contracted this marriage, also Abner F. Flanders, son of James[6] and Nancy (Lang) Flanders, died at Ludlow, Vt., and Moses and Caroline (Pratt) Flanders had a daughter born at Ludlow, and a son buried there. Thus indicating that this Moses was a brother of Abner F. Flanders.

Children (Flanders):

+3466 i. David Plummer[8], b. Sept. 14, 1843, at Plymouth, Vt. (*M:6*).

3467 ii. Joseph M.[8], b. Mch. 1847 (*B:49*); d. Aug. 1848, bur. Ludlow Vt. cem., ae 1y, 5m (*B:49*).

3468 iii. Jessie M.[8], b. 1849, at Ludlow, Vt. (*O:86*); m. Aug. 18, 1867, at East Rutland, Vt., to John S. Fitch (*O:86*); b. 1845, at Royalton, Vt. (*O:86*); son of Chapin Fitch and Esther —— (*O:86*).

3469 iv. Jennie[8], b. 1850-1, at Plymouth, Vt. (*O:86*); m. Sept. 30, 1870, at East Rutland, Vt., to Owen S. Pritchard (*O:86*); son of Richard O. Pritchard and Helen Williams (*O:86*).

3470 v. Helen[8], b. 1853, in Vt. (*S:1*); d. Oct. 1, 1932, at Goffstown, N. H., ae 79y (*R:1273*); m. —— Elgar (*R:1273*).

3471 vi. Charles[8], b. 1856 (*M:6*); d. Apr. 7, 1916, at Rutland, Vt., ae 60y (*M:6*). Never married (*M:6*).

3472 vii. Augusta A.[8], b. May 13, 1859, at Plymouth, Vt. (*M:6*); m. Dec. 17, 1879, to William L. Parsons (*M:6*).

1699 SAMUEL T.[7] FLANDERS, b. at Bradford, Vt. (*M:6*); m. Julie F. —— (*M:6*); b. at West Fairlee, Vt. (*M:6*).

Child (Flanders):

3473 i. Carrie May[8], b. Feb. 2, 1867, at Bradford, Vt. (*M:6*).

1700 ABNER F.[7] FLANDERS, b. Mch. 7, 1833, at Bradford, Vt.; d. Apr. 11, 1881, bur. Ludlow, Vt. cem. (*B:49*); m. (1) Julia A. Emerson (*E:162; M:6*); b. at Newbury, Vt. (*M:6*); dau. of Charles Emerson and Dorothea Hall (*E:162*); m. (2) Sept. 26, 1871, at Ludlow, Vt., to Susan Maria Lawrence (*M:6*); b. July 14, 1850 (*B:49*); d. Jan. 7, 1902, bur. Ludlow, Vt. cem. (*B:49*).

Abner Flanders of Newbury, Vt. enlisted June 6, 1862; must. in June 9, 1862; discharged Jan. 15, 1863, for enlistment in Regular Army. Transferred from Co. G, 9th Vt. regt. to 17th U. S. Inf.; discharged Mch. 18, 1863 (*G:51*).

Children (Flanders), all by 1st wife:

3474 i. Charles L.[8], b. 1854, at Corinth, Vt. (*R:203*); living in 1932, at Clinton, Iowa (*R:203*); m. at Clinton, Iowa, to Elizabeth Heckerman (*R:203*).

3475 ii. James F.[8], b. 1855, at Newbury, Vt. (*M:6*); m. June 21, 1877, at Warren, N. H., to Ida B. Libbey (*O:106*); b. 1861, at Warren, N. H. (*O:106*); dau. of George W. Libbey and Emma —— (*O:106*).

3476 iii. George[8], b. Feb. 18, 1860, at Newbury, Vt. (*M:6*); d. July 27, 1863, at Newbury (*M:6*).

3477 iv. Abner[8], b. Aug. 8, 1862, at Newbury, Vt. (*M:6*).

3478 v. Son[8], b. June 1869, at Newbury, Vt. (*M:6*); d. Dec. 1869, at Topsham, Vt. (*M:6*).

1704 DANIEL CLEAVES[7] FLANDERS, b. July 5, 1810, at Buxton, Me.; d. at Buxton, Me., bur. Buxton cem. (*R:431*); m. Elizabeth Sweetser (*M:4*); d. 1860, bur. Buxton, Me. cem. (*R:431*).

Daniel C. Flanders of Buxton, Me., single, ae 44y, private, must. in Sept. 30, 1862, Capt. John D. Hill's Co. C, Col. Rufus P. Tapley's 27th regt. Maine Vol. Inf.; regt. must. out July 17, 1863 (*G:37*).

Children (Flanders), b. at Buxton, Me. (*R:431*):

3479 i. Almeda[8], b. May 1846; d. Jan. 9, 1847, bur. Buxton, Me., cem., ae 8m (*R:431*).

3480 ii. William H.[8], b. June 30, 1851 (*M:4*); d. Jan. 27, 1929, at Saco, Me. (*M:4*); m. Eliza Merrill (*M:4*); living in 1932 (*R:431*).

1706 EZRA BLAISDELL[7] FLANDERS, b. Dec. 29, 1815, at Buxton, Me.; d. Oct. 1887, at Buxton, Me. (*R:431*); m. (1) Mary Knight (*R:431*); m. (2) Joanna Dunne (*R:431*); b. 1834 (*R:431*); d. Apr. 12, 1872, ae 38y (*R:431*).

Children (Flanders), b. at Buxton, Me. (*R:431*):

+3481 i. Daniel Jones[8], b. Dec. 24, 1843.

3482 ii. Georgie[8], b. at Buxton, Me.; m. Samuel Babb (*R:431*).

1709 ETHIEL[7] FLANDERS, b. June 6, 1816, at Buxton, Me.; d. Jan. 11, 1880, bur. Flanders cem., Buxton, ae 63y (*R:431*); m. Charlotte (Ridlon) Wiggin (*R:431*); b. Aug. 5, 1823, at Standish, Me. (*M:4*); d. Dec. 8, 1907, at Gorham, Me., ae 86y, 4m, 3d (*M:4*); dau. of Daniel Ridlon and Ellina —— (*M:4*).

Child (Flanders), only child (*R:431*):

3483 i. Child[8], d. in infancy.

1711 DANIEL[7] FLANDERS, b. Apr. 10, 1802, at Salisbury, N. H.; d. 1840, at Providence, R. I. (*E:64*); m. Nov. 6, 1823, at Boscawen, N. H., by Rev. E. Price, to Hannah Elliott (*M:5*); b. Apr. 9, 1796,

at Boscawen, N. H. (*E:64*); d. Nov. 29, 1854, at Salisbury, N. H. (*E:64*); dau. of John Elliott and Susannah Boynton (*E:64*).

It is stated in the Elliott genealogy that Daniel, son of Ezra[5] and Sarah (Blaisdell) Flanders, married Hannah Elliott. Daniel, son of Ezra[5] Flanders could not have contracted this marriage, as he married Hannah Boynton in 1802, at Buxton, Me., and died there in 1843; his wife, Hannah, also died at Buxton, Me. in 1851. (See Daniel[6] Flanders, No. 716.) As the Daniel Flanders, who married Hannah Elliott, was of Salisbury, N. H., according to the marriage record, he could have been no other than Daniel, son of William and Mary (Page) Flanders; *grandson* of Ezra and Sarah (Blaisdell) Flanders. Additional evidence is found in the records of the children of Daniel and Hannah (Elliott) Flanders. Their son, James, died at Woburn, Mass., where all the younger children of William and Mary (Page) Flanders resided; their daughter, Mary, had children bearing the same names as the children of William and Mary (Page) Flanders.

Children (Flanders), b. at Salisbury, N. H.:

3484 i. James F.[8], b. 1824; d. June 24, 1849, at Woburn, Mass., ae 25y (*P:58*).

+3485 ii. Mary Isabelle[8], b. Sept. 16, 1826 (*E:64*).

1712 WILLIAM[7] FLANDERS, b. June 5, 1804, at Salisbury, Mass.; d. May 6, 1879, at Woburn, Mass., ae 74y, 11m (*P:58*); m. (1) Phebe Converse (*P:58*); b. 1808 (*P:58*); d. May 19, 1851, at Woburn, Mass., ae 43y (*P:58*); dau. of Joshua Converse and Phebe —— (*P:58*); m. (2) Mch. 16, 1852, at Woburn, Mass., to Lydia M. Bowen of Woburn (*P:58*); b. 1838, at Grafton, Mass. (*P:58*); d. Feb. 23, 1880, at Woburn, Mass., ae 52y (*P:58*); dau. of Sylvanus H. Bowen and Nancy —— (*P:58*).

Children (Flanders), all by 2nd wife, b. at Woburn, Mass. (*P:58*):

3486 i. Josephine[8], b. May 17, 1854; m. June 27, 1877, at Woburn, Mass., to Horace P. Dodge of Westerly, R. I. (*P:58*).

3487 ii. Emma[8], b. Sept. 22, 1856; m. May 8, 1884, at Woburn, Mass., to Edgar L. Pearsons of Woburn (*P:58*) (her 2nd mar. (*P:58*)).

3488 iii. William H.[8], b. Sept. 24, 1858; d. Jan. 1, 1863, at Woburn, Mass., ae 4y, 3m (*P:58*).

3489 iv. Charles M.[8], b. Aug. 20, 1862.

1714 JOHN[7] FLANDERS, b. Oct. 26, 1810, at Salisbury, N. H.; d. Dec. 25, 1896, at Wollaston Heights, Mass., ae 86y, 1m, 29d (*P:58*); m. June 5, 1838, at Woburn, Mass., to Elizabeth W. Reed of Woburn (*P:58*).

Children (Flanders), all b. at Woburn, Mass. (*P:58*):

3490 i. Elizabeth[8], b. Nov. 29, 1839.
3491 ii. Elmina W.[8], b. June 27, 1841.
3492 iii. John Franklin[8], b. Oct. 8, 1844.
3493 iv. Charles Joseph[8], b. May 19, 1847.
3494 v. William[8], b. Sept. 22, 1849.
3495 vi. Clara Maria[8], b. Oct. 24, 1851; d. Sept. 2, 1852, at Woburn, Mass., ae 10m, 9d (*P:58*).
3496 vii. Warner Wellington[8], b. Sept. 20, 1854.

1715 HENRY HARRISON[7] FLANDERS, b. July 31, 1813, at Salisbury, Mass.; d. Apr. 10, 1875, at Woburn, Mass., ae 61y, 8m, 10d (*P:58*); m. (1) May 2, 1839, at Woburn, Mass., to Mary Ann Haynes of Lowell, Mass. (*P:58*); b. Aug. 1813, at Haverhill, Mass. (*P:58*); d. July 17, 1849, at Woburn, ae 35y, 10m (*P:58*) (in the marriage record, her name is given as Margaret G. Haynes, but in the int. of mar., and in the death record, as Mary Ann Haynes); m. (2) Nov. 29, 1849, at Nashua, N. H., by Rev. L. C. Browne, to Sarah Jane Woodbury of Lowell, Mass. (*M:5*); b. Feb. 9, 1823, at Salisbury, N. H. (*M:5*); d. Jan. 2, 1893, at Woburn, Mass., ae 69y, 10m, 21d, bur. Blossom Hill cem., Concord, N. H. (*M:5*); dau. of Nathan Woodbury and Irene Blake (*P:58*).

Children (Flanders), all b. at Woburn, Mass. (*P:58*):

3497 i. Mary Ann[8], b. Oct. 1840; d. Aug. 4, 1842, at Woburn, Mass., ae 1y, 10m (*P:58*).

By second wife:

3498 ii. Henry Harrison[8], b. Aug. 14, 1851; d. May 23, 1857, at Woburn, Mass., ae 5y, 9m (*P:58*).
3499 iii. George Edward[8], b. Apr. 4, 1853; d. Apr. 4, 1853, at Woburn, Mass. (*P:58*).
3500 iv. Sarah Jane[8], b. Aug. 28, 1854; d. May 14, 1857, at Woburn, Mass., ae 2y, 9m (*P:58*).
3501 v. Ellen Sophia[8], b. Aug. 28, 1854; d. Aug. 30, 1854, at Woburn, Mass. (*P:58*).

1717 MARIA[7] FLANDERS, b. Nov. 4, 1808, at Salisbury, N. H.; m. Horace Burton (*E:64*).

Children (Burton) (*E:64*):

3502 i. Louise[8], m. Wilbur F. Porter.
3503 ii. Preston[8].
3504 iii. Albert[8].

1718 FRANCIS DURRELL[7] FLANDERS, b. Aug. 19, 1812, at Salisbury, N. H.; d. Jan. 27, 1881, at Franklin, N. Y. (*E:64*); m. Feb. 2, 1843, to Louisa Bates of Fort Covington, N. Y. (*R:1002*); b.

Dec. 25, 1819 (*R:1002*); d. at Malone, N. Y. (*R:1002*); dau. of Dr. Roswell Bates and Mary Williamson (*R:1002*).

Dec. 10, 1847, Francis Durrell Flanders bought land in Malone, N. Y., and was clerk of Franklin Co., in 1853 (*I:26*). He founded the Franklin Co. Gazette, a Democratic paper, published at Malone, N. Y., and was editor of this paper for more than 40 years (*E:64*).

Children (Flanders) (*E:64*):

3505 i. Mary Louisa[8], b. Jan. 10, 1844; m. Edwin L. Sawyer (*I:26*). Resided at Malone, N. Y. in 1882 (*I:26*).

3506 ii. Cornelia B.[8], b. Oct. 9, 1849; d. 1916 (*E:64*); m. Adelbert Merritt (*I:26*).

3507 iii. Frances B.[8], b. Jan. 1856; m. John Aldred (*E:64*). She was unmarried in 1882 (*I:26*).

1719 JOSEPH R.[7] FLANDERS, b. Apr. 16, 1815, at Bradford, Vt.; d. Nov. 6, 1886, at Richmond Hill, N. Y. (*E:64*); m. Augusta E. Raymond of Fort Covington, N. Y. (*E:64*); b. Oct. 9, 1827, at Fort Covington, N. Y. (*E:64*); d. Feb. 15, 1903, at Richmond Hill, N. Y. (*E:64*); dau. of Benjamin Raymond and Jane Latham Conant, a descendant of Mary Chilton (*E:64*).

Joseph R. Flanders obtained his early education at Fort Covington, N. Y., and afterwards taught school. He studied law and removed to Malone, N. Y. between 1845 and 1860; was judge of Franklin Co., N. Y. While living at Fort Covington, he was a member of the Assembly and later a delegate to the Constitutional Convention. In 1868, Judge Flanders moved to New York City where he practiced law until six months before his death. In the last year of his life he removed to Richmond Hill, L. I. (now part of New York City), on account of his health (*E:64*).

Children (Flanders) (*E:64*):

3508 i. Wallace Raymond[8], b. Nov. 19, 1845; d. June 30, 1894 at Greenfield, Mass. (*E:64*).

3509 ii. Ella Jane[8], b. Apr. 9, 1850.

3510 iii. William Wheeler[8], b. Dec. 16, 1853; d. Oct. 1, 1854 (*Q:1*).

1720 ELIZA[7] FLANDERS, b. May 23, 1823, at Newport, N. H.; m. ca 1848, at Malone, N. Y., to Thomas Wright (*E:64*).

Child (Wright) (*E:64*):

3511 i. Joseph R.[8], b. Apr. 1, 1850, at Malone, N. Y.; m. Oct. 5, 1876, to Frances G. Martin (*E:64*). He resided at Malone, N. Y., and was vice president of the Malone Woolen Mills (*E:64*).

1729 DAVID SMITH[7] FLANDERS, b. Oct. 3, 1812, at Hatley, P. Q., Canada; d. 1888, bur. in old cem. at Hatley (*B:41*); m. "by banns, Apr. 27, 1835, at Compton, P. Q., by Rev. C. Jackson, Church of

Eng., to Sally Leavitt of Compton, P. Q., of major age, spinster; in presence of witnesses: Lydia Leavitt and Jeremiah Leavitt" (*M:1*); b. 1812, at Compton, P. Q. (*M:1*); d. 1894, bur. old cem. Hatley, P. Q. (*B:41*); dau. of Jonathan Leavitt and Rebecca Ring (*M:1; B:41*). David Smith Flanders and his wife, Sally Leavitt, were both baptised Aug. 2, 1840, by Rev. E. Botterell, Methodist minister of Compton (*M:1*).

The old cemetery where David Smith Flanders and his wife, Sally Leavitt, are buried, is located behind the site of the old Hatley church. A monument built of stones taken from the homes of the early settlers, who are buried in this cemetery, marks the spot where this church once stood. The inscription on the monument reads: "On this site stood the church erected in 1818 by Charles James Stewart, pioneer missionary of the Church of England in the Eastern Townships, and afterwards second Bishop of Quebec." Bishop Niles of New Hampshire, a Hatley boy, preached many times in this church. This section of Hatley goes by the name of Charlestown, Hatley, or East Hatley.

Children (Flanders), all b. at Hatley, P. Q.:

+3512 i. Jeremiah[8], b. Jan. 22, 1837 (*R:645*).

3513 ii. Caroline A.[8], b. Oct. 31, 1838 (*G:55*); d. 1910, at Lowell, Mass. (*R:645*); m. "solemnized by license" May 1, 1861, at Hatley, P. Q., by Rev. Chester Heard, Free Will Baptist of Hatley, to Benjamin Fletcher of Hatley; wit.: Joel P. Thomas and Philena Fletcher (*M:1*).

3514 iii. Philip[8], d. in early childhood (*R:1160*).

3515 iv. Rufus[8], b. Dec. 18, 1843 (*G:55*); d. 1871, at Cincinnati, Ohio (*R:645*).

3516 v. David[8], b. Nov. 10, 1845 (*G:55*); d. 1912, at Decatur, Ind. (*R:645*).

3517 vi. Elvira C.[8], b. Oct. 10, 1847 (*G:55*); d. 1929, at Dorchester, Mass. (*R:645*).

3518 vii. Lois Hannah[8], d. Oct. 8, 1852, at Hatley, P. Q. (*M:1*).

+3519 viii. Mary Lois[8], b. Sept. 12, 1855 (*R:1160*).

1731 PHILIP MORRILL[7] FLANDERS, b. July 17, 1815, at East Hatley, P. Q., Canada; d. July 12, 1852, in a mining accident in Calif. (*R:488*); m. "by license May 9, 1840, by Rev. H. Jackson, Church of Eng., of township of Hatley and vicinity, to Mary Elliott, of Major age, spinster: wit: C. R. Elliott and R. A. Flanders" (*M:1*); d. July 26, 1861, at Boston, Mass. (*R:488*).

Philip Morrill Flanders left Hatley for Boston, Mch. 1835, but returned to Canada the same year; leaving again for Boston in 1836 and remained there until 1840. He then returned to Canada and Dec. 1851, went out to California (Old Diary of Lewis[7] Flanders).

Children (Flanders), b. in Canada:

3520 i. Emma Jane[8].

3521 ii. Helen[8].

3522 iii. Cyrus[8].

1732 REV. RUFUS ARLINGTON[7] FLANDERS, b. June 1, 1817, at East Hatley, P. Q.; d. Oct. 12, 1865, at Charlestown, Mass. (*R:780*), bur. Stanstead, P. Q. cem., ae 48y, 4m, 12d (*B:80*); m. (1) Aug. 28, 1846, at Montreal, P. Q., to Mary Charlotte Ruston (*R:780*); b. Feb. 28, 1821, at Chazy, N. Y. (*R:780*); d. July 25, 1861, at Phillipsburg, Lower Canada (*R:780*); bur. Stanstead, P. Q. cem., ae 39y (*B:80*); dau. of John Ruston and Martha Robinson of Hull, Eng., who emigrated to this country about 1820 (*R:780*); m. (2) Oct. 1, 1862, at Granby, Canada, to Lucinda Jane Minckler (*R:780*); b. Aug. 3, 1833, at Beekmantown, N. Y. (*R:780*); d. Mch. 22, 1875, at Kansas City, Mo., bur. Stanstead, P. Q. cem., ae 42y (*B:80; R:648*).

Rufus Arlington Flanders left his home in Hatley, P. Q. in the year 1836 for Haverhill, Mass. Here he remained for one year, then returned to Canada and commenced the study of medicine. In 1838, he joined the Methodist Church and was baptised by the Rev. E. Botterell of the Sherbrooke Circuit, and began to study for the ministry. In 1839, he left home once more to begin his work as a minister, and was for many years a successful preacher in connection with the Canada Wesleyan Conference, "laboring with acceptance and usefulness on different circuits" (*G:55;* Old Diary of Lewis[7] Flanders).

Mrs. Sidney Stevens of Stanstead, P. Q., a daughter of the Rev. Rufus Arlington Flanders, has made a very valuable contribution to the family history by loaning to the compiler many old papers formerly belonging to her father. Among these papers was a family record bearing the following notation: "Received from my uncle Philip Flanders, June 1848." Signed: "R. A. Flanders." From this brief genealogy, and the additional records prepared by the Rev. Mr. Flanders, it has been possible to secure much important data not only on the Canadian branch of the family, but also on the early generations before the migration to Canada took place.

Children (Flanders):

+3523 i. Alvan Robinson[8], b. Sept. 9, 1847, at New Glasgow, N. S. (*R:648*).

3524 ii. Mary Elizabeth[8], b. Feb. 16, 1849, at Leeds Village, P. Q. (Leeds Circuit) (*R:648*); d. Jan. 5, 1921, at Newton Center, Mass. (*R:780*). Never married (*R:780*). "Miss Mary Elizabeth Flanders taught school in Boston and vicinity for a period of forty years, endearing herself alike to both parents and scholars. She also took an active part in church and Sunday School work. At the

outbreak of the World War, Miss Flanders was at once elected president of the Red Cross Societies of Stanstead and Rock Island, and a more efficient, zealous, untiring president never existed. She toiled unceasingly at this noble work until the end of the war, but it left its mark upon her, taking toll of her reserve strength. Those who saw it felt it was a badge of honor. She died 'in harness' as was her wish. She was 'Aunt Molly' to hosts of people who could in no wise claim relationship, but who felt the spell of her sweet personality. Interesting, broad-minded, full of zest for everything that was best worth while in life, her simple Christian faith was like a rock in these days of shifting creeds. She was so consistently good, and yet so cheerful, so sunny, so unassuming, 'doing little kindnesses which most left undone,' that we did not fully realize what a rare spirit had passed our way until she had done." (Extract from an "Appreciation," written at the time of the death of Miss Mary E. Flanders) (*R:780*).

+3525 iii. Rufus Arlington[8], b. Oct. 18, 1850, at Frost Village, P. Q. (Shefford Circuit) (*R:648*).

+3526 iv. Charles Ruston[8], b. Aug. 2, 1852, at Frost Village, P. Q. (Shefford Circuit) (*R:648*).

3527 v. Charlotte Amelia[8], b. Aug. 7, 1854, at Durham, P. Q. (Durham Circuit) (*R:648*); d. 1893 (*R:780*). Never married (*R:488*).

+3528 vi. Harriet Jane[8], b. June 19, 1856, at Durham, P. Q. (Durham Circuit) (*R:780; R:648*).

+3529 vii. William Melville[8], b. May 6, 1858, at Clarenceville, P. Q. (Clarenceville Circuit) (*R:648*).

3530 viii. Amy Sophia[8], b. Aug. 27, 1860, at Clarenceville, P. Q. (*R:648*); d. Aug. 30, 1860, at Clarenceville, P. Q. (*R:648*).

3531 ix. Infant son[8], bur. July 25, 1861, with his mother (*B:80*).

By second wife:

3532 x. John Lewis[8], b. Sept. 12, 1863, at Phillipsburg, P. Q. (St. Armand Circuit) (*R:648*); d. Apr. 30, 1868, at Waterloo, P. Q. (*R:648*), bur. Stanstead, P. Q. cem., ae 4y (*B:80*).

3533 xi. Cyrus Minckler[8], b. July 12, 1865, at Clarenceville, P. Q. (Clarenceville Circuit) (*R:648*).

1733 CYRUS[7] FLANDERS, b. Jan. 22, 1820, at Hatley, P. Q.; m. (1) July 4, 1848, to Elizabeth Gillette (*R:488*); d. June 20, 1854, at Boston, Mass. (*R:488*); m. (2) Sept. 17, 1857, to Elizabeth Gordon (*R:488*).

Cyrus Flanders left Hatley, P. Q. in 1836, and went to Newmarket, N. H. to learn the cabinet trade, returning to Hatley in 1839. After remaining there about eight months, he went to Reading, Mass. to work at his trade, and in 1844, he went into the provision business in Boston. In 1854, Cyrus decided to join his brothers, Alvan and Jackson, in California, starting on the 3rd of February. He sailed

STON
BLIC
LIBRARY

Alvan F. Clarke

from New York on the 5th in the mail steamer "Georgy," which was wrecked on the second day out and put in at Norfolk. He was thirty days in making his passage. During his absence, his wife, Elizabeth, died of tuberculosis (Extract from old Diary of Lewis[7] Flanders) (*R:488*).

Children (Flanders) (*R:488*):

+3534 i. Ellen Elizabeth[8], b. June 22, 1849 (*J:13*); at Charlestown, Mass. (*R:488*). (See Alvan Robinson[8] Flanders, No. 3523.)

+3535 ii. Caroline Augusta[8], b. June 16, 1851 (*K:13*), at Boston, Mass. (*R:488*).

+3536 iii. Charles Alvan[8], b. July 22, (*K:13*), or July 3, 1853, at Boston, Mass. (*R:480*).

1734 GOV. ALVAN[7] FLANDERS, b. Mch. 8, 1823, at Hatley, P. Q.; d. Mch. 13, 1894, at San Francisco, Calif. (*R:488*); m. (1) June 14, 1848, at Boston, Mass., to Nancy Acorn (*R:488*); d. July 20, 1849, at Boston, Mass., bur. Boston, but later removed to California (*R:488*); m. (2) Dec. 7, 1855, at San Francisco, Calif., to Elizabeth M. Smith (*R:488*); b. Oct. 1832, at Newburyport, Mass. (*R:488*); d. May 18, 1908, at Alameda, Calif. (*R:488*); dau. of Foster Smith and Jane Gerrish (*R:488*).

In 1839, Alvan Flanders left home to learn the blacksmith's trade under a Mr. Hazeltine, serving an apprenticeship of four years, after which he moved to Reading, Mass., where he worked at his trade until 1845, when he went to Boston and started as a machinist. He was moderately successful in this business and continued in it until late in 1851; then spent six months as editor of a small paper. For some years past he had become interested in California, and in 1852, he had a sawmill built for him, which he shipped to California on the sailing vessel "Staffordshire." July 6, 1852, he sailed from New York on the S. S. "Prometheus," arriving in San Francisco Aug. 20th. Early in 1853, he returned to Boston on business, sailing back to California July 5, 1853, accompanied by his younger brother, Jackson Flanders.

In San Francisco, Alvan Flanders became greatly interested in forming the first Republican Club of that city. In 1858, in connection with C. A. Washburn, he started the "San Francisco Daily News." He represented San Francisco in the California legislature a number of times, and afterwards was appointed, by President Lincoln, to a position in the San Francisco mint, and later to the land office of the Humboldt District. In March 1863, he moved to Washington Territory, entering business in Wallula. He served as Governor of Washington Territory from 1869-1870. Prior to this he had been appointed by President Grant as Representative in Congress for the Territory (*R:488*).

The following clipping from "The Pacific Tribune," Olympia, Wash. Ter., dated May 8, 1869, has been contributed by Mr. Lewis Flanders, of Brookline, Mass.: "The newly appointed Governor of Washington Territory, Hon. Alvan Flanders, late Delegate in Congress, arrived at Olympia on Tuesday evening last, direct from Washington City. His arrival at Skookum Chuck was announced by telegraph early in the day; and, a buggy having been despatched for him, his friends prepared to receive him in a suitable manner. On reaching the brow of the hill at the rear of the town, he was saluted with the booming of cannon, which continued until some time after he had arrived at his hotel. Here he was greeted by his numerous friends, who welcomed his return to his adopted home as Governor. He had left his family in the East, to rejoin him here at an early date."

His journey from Washington to Olympia is described as follows: "He came overland to Sacramento, thence by water to Portland. He made the trip from Boston to Astoria in 15 days." The account continues: "Gov. Flanders, while acting as delegate, proved himself second to none who ever represented the Territory in Congress, and has won the esteem of all honest minded people in the Territory, regardless of political parties, by his honest, honorable, impartial course, and by his untiring industry and energy in looking after the interests of his entire constituency. And, notwithstanding the fact of his being defeated for renomination by fraud, treachery, and whisky, he is, today, deservedly the most popular man in Washington Territory, and is the choice of three-fourths of the true Republicans of the Territory. The man who was so faithful a delegate to Congress cannot fail to make an acceptable Governor, so we bid Governor Flanders a cordial welcome to the executive chair of the Territory."

Conclusion of Gov. Alvan Flanders message to the Council and House of Representatives of the Territory of Washington, as printed in the "Olympia Transcript" under date of October 9, 1869:

"Having the best interests of our Territory at heart, being identified with its material development, and with the future prosperity, I have no doubt but in your deliberations you will be guided by these considerations of patriotism, of justice, and of prudence which will lead only to the enactment of such laws as the present interest of our Territory demands, and such as the future will justify. Avoiding, as far as possible, local and special legislation, which fill the statute books of too many States and Territories with a mass of Legislative enactments, often contradictory and seldom wise and beneficial. Although I do not fully endorse the statement that the 'wisest legislation of the present is that which repeals the legislation of the past,' yet I am decidedly of the opinion that altogether too many laws are enacted, and that widsom in legislation will make

every law, as far as possible, general in its provisions and application, and that legislation for the benefit of distant counties, towns, corporations, or individuals, should as far as possible be avoided. In the discussion of the various questions which will demand your consideration, I would counsel moderation and forbearance, and hope that your present session may be harmonious and pleasant. In all measures which may be devised by your united wisdom, which will tend to increase our material wealth or promote our political tranquillity, you will have my cordial co-operation. For our Territory there is a bright future, everything points to this. If our progress heretofore has been comparatively slow, our advancement has been steady and certain. Here has been laid the sure foundation of what is to hereafter be a rich and prosperous state. A steady and rapid increase in population and wealth will be sure in the immediate future. Manufacturers will spring up, our agricultural resources will be developed, towns and cities will be built, and our Territory become the home of a dense and prosperous community. On Puget Sound, will be built a city from whose wharves ships will sail to every ocean, and whose steamers will connect with every port on the coast, with the Pacific Islands, and with Asia. A city that will compete successfully with San Francisco for the control of the commerce of the Pacific, when that commerce shall be a hundred fold greater than now. It is your duty to foster and encourage every enterprise of capital and labor which will tend to produce this result, and by wise laws to secure to every individual the largest liberty possible, and to all equal protection and exact justice. ALVAN FLANDERS"

Children (Flanders) (*R:488*):

3537 i. Alvan Kent[8], b. July 1849, at Boston, Mass.; d. Sept. 1849, at Boston, ae 2m, 1d, bur. Dec. 2, 1852 in California (*R:488*). His body was removed from the cem. at Boston, probably when his mother's body was removed (*R:488*).

By second wife:

3338 ii. Elizabeth Kent[8], b. June 4, 1861; bur. Mch. 28, 1870, ae 8y, 9m, 24d, bur. in Calif. (*R:488*). Her date of birth was computed from the burial record.

3339 iii. Edwin Alvan[8], b. Nov. 14, 1868 (birth computed from burial record); bur. Mar. 15, 1877, in Calif., ae 8y, 4m, 1d (*R:488*).

1735 LEWIS[7] FLANDERS, b. Apr. 13, 1825, at East Hatley, P. Q.; d. Sept. 19, 1878, at Boston, Mass. (*R:488*); m. (1) June 10, 1852, at Boston, Mass., to Caroline Elizabeth White (*R:488*); b. at Boston, Mass. (*R:488*); d. Jan. 11, 1862, at Chelsea, Mass., "ae 28y, 6m, lacking 8 days" (Old Diary of Lewis[7] Flanders) (*R:488*); dau. of Alden White and Betsey Bullard (*R:488*); m. (2) to Eliza (Mortimer) Tucker, a widow (*R:488*).

The following account of the life of Lewis[7] Flanders is based upon the records contained in a Diary, written by him in 1852. This book was kindly loaned to the compiler by his grandson, Lewis Flanders of Brookline, Mass.

"I lived at home with my parents until father's death in 1835, then my oldest brother was married and moved on the old farm. They stopped there about a year, then I lived with my mother until Philip was married, and went to live with him on the old farm which he had bought until I was one and twenty. My mother lived with him until 1841, when she was removed by death. Jackson my youngest brother, made his home with Philip Smith. I worked out my time, then went to school for a month. The 22nd of March, 1847, I started for Boston. It was a very snowy day, and Philip carried me to the village, where I took stage for Boston, arriving on the 25th of the same month." He "let" himself out to Alden White, as a teamster, receiving $24 a month, and boarding himself. He describes his first boarding place as "a room in an attic with four others." This proved unsatisfactory so Mr. White offered him a room in his own house. Here he met his future wife, Caroline White. He worked for the firm of Patch & White until 1849, then went to work for the firm of Manning & Stanwood in their store on Central Wharf. In 1851, he started a trucking business of his own, and for some years was very successful. After the death of his brother Philip in California, he went to Canada and brought Philip's wife and children back to Boston with him. He took one of the little girls to live with him, and his brother Cyrus took Philip's wife and the other two children into his home. Mrs. Philip Flanders became dissatisfied with Boston and in 1853 took her son, Cyrus, and returned to Canada, leaving her little girls in Boston with their uncles. In 1854, Cyrus Flanders started for California, leaving his wife and children with his brother Lewis. Cyrus' wife lived but a few months after his departure, and in October of that year, the maternal grandmother and "Uncle Gillette" came from New York and took Cyrus' children to live with them. Lewis met with business reverses and had great difficulty in getting along, as he writes that "in the year 1855 all business was slack." Shortly after this business affairs became better and he prospered once more. In 1856, he bought a house in Chelsea, Mass. The 22nd of September, 1861, his wife was taken sick with "consumption." She died January 11th, 1862. "She was only 28 years and six months lacking 8 days, old." Lewis Flanders died after a prolonged illness, during which he suffered excruciating pain, but his son writes that,—"from the first to the last, his mind was as strong and active, and his interest in his business as great as ever. He was always cheerful and patient, never complained, and never failed to greet his family and friends with a smile, even when enduring intense pain." He was buried from the Tremont St. Methodist

Church on Sunday, September the 21st, 1878, and was laid to rest in Woodlawn Cemetery. We lost a dear father whose only thought was for his family" (*R:488*).

Children (Flanders) (*R:488*):

3540 i. Alden Lewis[8], b. Oct. 17, 1853, at Boston, Mass.; d. Nov. 9, 1853, at Boston, Mass. (*R:488*).

+3541 ii. Albert Lewis[8], b. Oct. 25, 1854, at Boston, Mass.

3542 iii. Caroline White[8], b. Oct. 29, 1857, at Chelsea, Mass.; d. ca 1864 (*R:488*).

3543 iv. Frederick Allen[8], b. Jan. 26, 1859, at Chelsea, Mass.; d. Feb. 14, 1879, at Boston, Mass. (*R:488*); unmarried (*R:488*).

1736 JACKSON[7] FLANDERS, b. Aug. 4, 1827, at East Hatley, P. Q.; d. Nov. 15, 1895, at Newton Center, Mass. (*R:488*); m. Mch. 12, 1857, at Boston, Mass., to Catherine Porter White (*R:488*); b. Jan. 19, 18—, at Boston, Mass. (*R:488*); d. Apr. 25, 1915, at Newton Center, Mass. (*R:488*); dau. of Alden White and Betsey Bullard (*R:488*).

Jackson Flanders joined his brothers in Boston in 1850, and in 1853, went to California with his brother Alvan, returning the following spring.

Children (Flanders) (*R:488*):

+3544 i. Ella Florence[8], b. May 8, 1860.

3545 ii. George Benjamin Neal[8], b. June 19, 1864; d. Apr. 3, 1920, at Newton Center, Mass. (*R:488*); m. Gertrude Draper (*R:488*). No issue (*R:488*).

3546 iii. Henry[8], died in infancy (*R:488*).

3547 iv. Walter[8], died in infancy.

1739 JAMES HENRY CRAIG[7] FLANDERS, b. Jan. 1, 1811, at Hatley, P. Q.; d. Mch. 11, 1859, ae 47y, 9m (*E:102*); m. "by license, Apr. 25, 1837, at Hatley, P. Q., by Rev. C. Jackson, Church of England, of Charleston Hatley, to Maria Mary Little, of major age, spinster: wit. Simon Bean and Sarah Bean" (*M:1*); b. Apr. 11, 1816 (*E:102*); d. June 8, 1866 (*E:102*); dau. of Bond Little and Mary Bean (*H:60*).

James Henry Craig Flanders was a sawyer and miller in the town of Compton, P. Q. When his estate was settled, Archibald Young of the Township of Compton, stated that he had left four minor children: Taylor Little Flanders, ae 19 years; William Bean Flanders, ae 17 years; Alice Amanda Flanders, ae 11 years; Philip Flanders, ae 5 years. "Ye said James H. C. Flanders, and the relatives of the same, have not caused a tutor to be named for said minors," and Young asked that such be appointed. "Seth H. Flanders of the township of Compton, P. Q., farmer and paternal uncle

of said minors, and other friends, are of the opinion that Maria M. Little, widow of said J. H. Flanders, mother of said minors, be tutrix of said minors, and said Seth H. Flanders be sub-tutor." Dated Jan. 28, 1860 (*M:1*).

Children (Flanders):

3548 i. Harriet Jane[8], b. Mch. 13, 1838 (*E:102*); d. June 1, 1858 (*E:102*); m. May 29, 1856, to John B. Rogers of River Beaudette, P. Q. (*E:102*).

3549 ii. Taylor Little[8], b. Nov. 5, 1839 (*E:102*); m. Mattie A. Johnson of Delavan, Wis. (*E:102*).

+3550 iii. William Bean[8], b. Dec. 10, 1841, at Compton, P. Q. (*R:982*).

+3551 iv. Alice Amanda[8], b. Oct. 3, 1848 (*E:102*); at No. Hatley, P. Q. (*R:1206*).

+3552 v. Philip Craig[8], b. Feb. 20, 1855 (*E:102*).

1740 SETH HALL[7] FLANDERS, b. Feb. 1816, at Hatley, P. Q.; d. Nov. 22, 1888, bur. Coaticook, P. Q. cem., ae 72y, 8m (*B:21*); m. Jan. 20, 1845, at Stanstead, P. Q., by Rev. Zebina Young, Baptist of Stanstead, to Lucina Wood of Stanstead, spinster; wit. Israel Wood and Mary Flanders (*M:1*); b. Aug. 5, 1820 (*G:55*); d. Apr. 6, 1913, bur. Coaticook, P. Q. cem., ae 92y, 8m (*B:21*); dau. of Capt. Israel Wood and Lucy Bangs (*B:80; G:55*).

Children (Flanders), all b. at Hatley, P. Q., Canada:

3553 i. Lydia[8], b. June 1847 (*B:41*); d. July 1, 1848, bur. old cem. Hatley, ae 1y, 1m (*B:41*).

+3554 ii. Charles Albert[8], b. May 30, 1849 (*R:616*).

3555 iii. Helen F.[8], b. 1855 (*B:21*); d. Feb. 1, 1917, bur. Coaticook, P. Q. cem., ae 62y (*B:21*); m. Fayette Young (*J:3; B:21*); b. 1826 (*B:21*); d. June 24, 1914, bur. Coaticook, P. Q. cem., ae 68y (*B:21*).

1743 HIRAM[7] FLANDERS, b. Mch. 1, 1821, at Hatley, P. Q.; d. ca 1879, in Canada (*R:825*); m. Aug. 28, 1845, at Stanstead, P. Q., by Rev. Chester Hurd, Baptist of Stanstead, to Mary Alexander of Compton, P. Q., of lawful age; in presence of Israel Wood and L. A. Flanders (*M:1*); b. Nov. 6, 1825, at No. Grantham, N. H. (*M:5; R:825*); d. June 7, 1919, at Whitefield, N. H., ae 94y, 7m (*M:5*); dau. of Henry Alexander and Hannah Story (*R:677; M:5*).

Children (Flanders):

3556 i. Lydia Maria[8], b. Oct. 10, 1846, at Grantham, N. H. (*M:5; R:677*); d. June 29, 1850, at Compton, P. Q., bur. July 1, 1850, by Rev. M. McDonald, Wesleyan Methodist of Compton (*M:1*), bur. old cem. Hatley, P. Q., ae 3y, 8m, 19d (*B:41*).

3557 ii. Henry Albert[8], b. Mch. 4, 1848, at Grantham, N. H. (*R:677*); d. Nov. 15, 1851, at Compton, P. Q. (*M:5*), bur. old Hatley, P. Q. cem., ae 3y, 8m, 11d (*B:41*).

3558 iii. Orville Sidney[8], b. Mch. 22, 1850, at Grantham, N. H. (*R:677*); d. July 21, 1872, ae 22y, 4m, bur. Grantham cem. (*B:106*).

+3559 iv. Albert Wellington[8], b. Aug. 28, 1852, at Stanstead, P. Q. (*R:825*).

+3560 v. Henry Harrison[8], b. Jan. 12, 1855, at East Hatley, P. Q. (*R:677*).

3561 vi. Ella Victoria[8], b. July 22, 1857, at Grantham, N. H. (*R:677*); d. Oct. 24, 1893, at Grantham (*R:677*); m. Frank Bailey (*R:677*).

3562 vii. Avis Jane Story[8], b. Apr. 6, 1860, at Grantham, N. H. (*R:677*); living in 1932 at Whitefield, N. H. (*R:825*).

1744 LYDIA AMANDA[7] FLANDERS, b. Sept. 18, 1823, at Hatley, P. Q. (*E:176*); d. Dec. 31, 1906, at Springfield, Mass. (*E:176*); bur. Waterville, P. Q. cem., ae 83y (*B:92*); m. May 15, 1849, at Stanstead, P. Q., by Rev. R. V. Hall, Congregational of Stanstead, to Alonzo Hovey (*M:1*); b. June 11, 1818, at Hatley, P. Q. (*E:176*); d. Jan. 2, 1896, bur. Waterville, P. Q. cem., ae 77y, 6m, 21d (*B:92*).

Children (Hovey) (*E:176*):

3563 i. Chester Leroy[8], b. Apr. 25, 1850.

3564 ii. Henry Albert[8], b. Feb. 15, 1852.

3565 iii. William (twin)[8], b. Mch. 7, 1855; m. June 2, 1885, to Harriet Ackley (*E:176*).

3566 iv. Mary (twin)[8], b. Mch. 7, 1855; m. Dec. 27, 1881, to Charles F. Margeson (*E:176*).

3567 v. Philip Allison[8], b. Apr. 30, 1857; m. Dec. 24, 1880, to Jennie F. Clapp (*E:176*).

3568 vi. Frederick[8], b. May 27, 1860; m. Dec. 27, 1881, to Etta Le Baron (*E:176*).

3569 vii. Ida Helen[8], b. Mch. 1, 1863.

1754 WILLIAM[7] FLANDERS, b. Dec. 4, 1816, at Concord, N. H.; m. June 4, 1840, to Harriet Sturtevant (*Q:2*).

Children (Flanders) (*E:2*):

3570 i. John William[8], b. 1842; d. 1842 (*E:2*).

3571 ii. William Henry[8], b. Apr. 19, 1843; d. July 11, 1843 (*E:2*).

3572 iii. George W.[8], b. Feb. 9, 1845, at Franklin, N. H. (*M:5*); d. Feb. 17, 1889, at Somerville, Mass., ae 44y, 8d (*M:5*).

1756 DANIEL[7] FLANDERS, b. July 1, 1820, at Concord, N. H.; d. Mch. 2, 1895, at Hopkinton, N. H., ae 74y, 8m, bur. Manchester, N. H. (*M:5*); m. June 8, 1845, to Martha Sturtevant (*M:5*); b. May 17, 1819, at Barton, Vt. (*M:5*); d. Jan. 6, 1868, at Manchester, N. H., ae 48y, 7m, 20d, bur. Manchester, N. H. (*M:5*).

Child (Flanders) (*M:5*):

3573 i. Charles W.[8], b. Aug. 13, 1847, at Franklin, N. H.; d. May 3, 1895, at Manchester, N. H., ae 47y, 8m, 20d, bur. Valley cem., Manchester (*M:5*); m. (1) No record; m. (2) Dec. 7, 1893, at Manchester, N. H., by Rev. Nathaniel L. Colby, to Mary Ann Jones (*M:5*); b. 1868, in Eng. (*M:5*); dau. of Thomas Jones (*M:5*).

1763 JACOB NELSON[7] FLANDERS, b. Mch. 25, 1825, at Concord, N. H.; d. Apr. 4, 1908, at Concord, N. H., bur. old North cem., Concord, ae 83y (*B:25*); m. Feb. 14, 1850, at Deering, N. H., by Rev. Rufus Hayden of Weare, N. H., to Almira B. Runnels (*M:5*); b. Dec. 8, 1828, at Deering, N. H. (*E:169*); d. Mch. 5, 1910, at Concord, N. H., bur. old North cem., Concord, ae 81y, 2m, 24d (*B:25; M:5*); dau. of Jonathan Currier Runnels and Mary Dimond (*M:5; E:169*).

Jacob Nelson Flanders was a member of the Common Council at Concord in 1867 and 1868 (*H:16*).

Children (Flanders) (*B:25*):

3574 i. Lucia Ann[8], b. Jan. 15, 1851, at Concord, N. H.; d. Aug. 27, 1923, at Concord, bur. old North cem., Concord, ae 72y, 7m, 12d (*B:25*). Never married (*O:29*).

3575 ii. Mary Augusta[8], b. Oct. 5, 1862, at Concord, N. H.; d. Mch. 26, 1865, bur. old North cem., Concord, ae 2y, 5m, 21d, "Youngest daughter of Jacob Nelson Flanders and Almira B., his wife" (*B:25*).

1766 SAMUEL A.[7] FLANDERS, b. May 23, 1832, at Concord, N. H.; d. at Burlington, Iowa (*Q:1*); m. June 2, 1854, to Martha A. Hilliary (*Q:1*); b. Apr. 12, 1837 (*Q:1*).

Child (Flanders) (*Q:1*):

3576 i. S. Alice[8], m. "at the residence of the bride's uncle, Jacob N. Flanders, at Concord, N. H., to Augustus B. Finney of Manchester, N. H." (*Q:1*).

1767 WILLIAM HENRY[7] FLANDERS, b. Feb. 20, 1835, at Concord, N. H.; d. Feb. 5, 1894, at West Concord, N. H., bur. old North cem., Concord, ae 58y, 11m, 15d (*B:25*); m. Mch. 27, 1856, at Concord, N. H., by Rev. E. E. Cummings, to Lois B. Kempton (*M:5*); b. Aug. 11, 1835, at Newport, N. H. (*H:33*); dau. of Amos Kempton and Lois Stevens (*H:33*).

William Henry Flanders went to Newport, N. H. in 1856, residing on East Mountain. He removed to Haverhill, Mass. Enlisted in Co. D, 16th N. H. regt., for 9 mos., Sept. 15, 1862; must. in Nov. 1, 1862, as private; must. out Aug. 20, 1863 (*G:14*).

Child (Flanders) (*H:33*):

3577 i. Frank E.[8], b. Jan. 26, 1859, at Newport, N. H. (1st child) (*M:5*).

1792 ELIZA[7] FLANDERS, b. 1804, or later, at Hooksett, N. H. (*E:7*); d. in the summer of 1874, at Stoneham, Mass. (*E:7*); m. ca 1828, at Manchester, N. H., to Franklin Averill (*E:7*); b. Apr. 17, 1805, at Mont Vernon, N. H. (*E:7*); d. Aug. 24, 1835, at Manchester, N. H. (*E:7*).

Children (Averill) (*E:7*):

3578 i. George Franklin[8], b. Mch. 1829; m. Asenath Cummings (*E:7*).

3579 ii. Sarah Ann[8], b. Dec. 1831; m. John D. Skinner (*E:7*).

3580 iii. Martha Jane[8], b. Aug. 26, 1833; m. William R. Putnam (*E:7*).

3581 iv. Mary Sophia[8], b. after Aug. 24, 1835 (posthumous child) (*E:7*).

1804 NANCY P.[7] FLANDERS, b. Aug. 24, 1806, at Pembroke, N. H.; m. Dec. 25, 1828, at Concord, N. H., by Rev. Nathaniel Bouton, to David Symonds of Concord, N. H. (*D:10*).

Children (Symonds) (*E:2*):

3582 i. Charles F.[8]

3583 ii. Mary E.[8]

3584 iii. George[8].

3585 iv. Elizabeth K.[8]

1805 CHARLES H.[7] FLANDERS, b. Aug. 25, 1808; d. Dec. 30, 1884, at East Concord, N. H., bur. Suncook cem., ae 76y, 4m, 5d (*M:5*); m. July 13, 1836, at Concord, N. H., by Rev. Moses G. Thomas, to Hannah F. Hook (*M:5*); b. June 1820, at Chichester, N. H. (*M:5*); d. July 26, 1899, at Concord, N. H., bur. Suncook cem., ae 79y, 1m (*M:5*); dau. of Henry Hook and Lucy Watts (*M:5*).

Children (Flanders), b. at Concord, N. H. (*M:5*):

3586 i. Nancy Symonds[8], b. July 1836.

+3587 ii. Sophia C.[8], b. 1838 (*O:25*).

3588 iii. Harriet[8], b. Dec. 2, 1839.

3589 iv. Robert P.[8], b. Nov. 17, 1842; d. Feb. 4, 1913, at Nashua, N. H., ae 70y, 2m, 21d (*M:5*); m. (1) Dec. 7, 1865, at Manchester, N. H., by H. D. Lord, J. P., to Mary F. Welch of Manchester, N. H. (*M:5*); b. Aug. 12, 1845, at Chester, N. H. (*M:5*); d. Sept. 17, 1879, at Manchester, N. H., ae 34y, 1m, 5d (*M:5*); dau. of Hiram Welch and Martha A. —— (*M:5*); m. (2) June 12, 1881, at Gilford, N. H., by Rev. N. C. Alger, to Laura A. (——) Bartlett, (widow), of Laconia, N. H. (*M:5*); b. 1842, at Nashua, N. H. (*M:5*).

1816 REV. CHRISTOPHER PAIGE[7] FLANDERS, b. Nov. 23, 1834, at Landaff, N. H.; m. Mary Miranda Barrows (*P:12*); b. 1838, at Windham, Vt. (*M:6; P:12*). Rev. Christopher P. Flanders was a Methodist preacher in Barnard, Vt. from 1877-1879 (*H:4*).

Children (Flanders) (*M:6*):

3590 i. Charles Barrows[8], b. Mch. 10, 1865, at Weston, Vt.; d. Oct. 25, 1866, at Weston, Vt. (*M:6*).

3591 ii. Mary[8], b. Dec. 13, 1869, at Rockingham, Vt.

1820 JAMES[7] FLANDERS, b. Oct.-Nov. 1805; m. Nov. 22, 1836, at Croydon, N. H., by A. S. Balch, to Lois Cooper of Croydon (*M:5*).

Child (Flanders) (*O:32*):

3592 i. Child[8], d. at Croydon, Feb. 15, 1848.

1846 MARTIN POST[7] FLANDERS, b. at Jay, N. Y.; d. prior to Mch. 4, 1918 (*K:25*); m. Sarah J. —— (*K:25*); d. June 15, 1916, at Lake Placid, N. Y. (*K:25*).

Children (Flanders) (*K:25*):

3593 i. Kittie G.[8]. In the Letters of Application for the settlement of the estate of Sarah J. Flanders, late of Lake Placid, N. Y., Kittie G. Flanders and Frances J. Stevens are named as the daughters, and only next of kin. The administration of the estate was granted to Kittie G. Flanders (*K:25*). Martin Post Flanders was appointed to administer the estate of Caroline Flanders of Jay, N. Y., but as he died before the estate was settled, Kittie G. Flanders asked to be appointed administratrix in his place, Mch. 4, 1918 (*K:25*).

+3594 ii. Frances J.[8] (*G:84*).

1847 EURETTA TAYLOR[7] FLANDERS, b. at Jay, N. Y.; m. Dr. Harvy Bassett (*K:25*).

Children (Bassett) (*K:25*):

3595 i. Harvy[8].

3596 ii. Frank.[8]

3597 iii. Etta[8], m. —— Hubbell (*K:25*).

3598 iv. Carrie[8], m. —— Moore (*K:25*).

1849 HAYSON EASTMAN[7] FLANDERS, b. 1844, at Jay, N. Y.; d. 1915, bur. No. Jay cem. (*B:122*); m. (1) Jennie M. Russell (*O:122*); b. 1861 (*B:122*); d. Nov. 29, 1890, at Lewis, N. Y., ae 30y, bur. No. Jay cem. (*O:122; B:122*); dau. of Peter Russell and Sallie —— (*O:122*); m. (2) L. L. Hinckley (*B:122*); d. 1920, bur. No. Jay cem. (*B:122*).

Child (Flanders) (*O:122*):

3599 i. Harland H.[8], b. Feb. 22, 1884, at Jay, N. Y.; d. 1897, bur. No. Jay cem. (*B:122*).

1854 EARL[7] FLANDERS, b. July 29, 1833, at Copenhagen, N. Y.; d. Jan. 10, 1893, at Beaver Dam, Wis., bur. Oakwood cem. (*R:1103*); m. Dec. 25, 1856, at Maumee City, Ohio, to Martha Elizabeth

Norton (*R:1103*); b. Jan. 2, 1839, at Depauville, Jefferson Co., N. Y. (*R:1103*); d. Jan. 22, 1913, at Beaver Dam, Wis., bur. Oakwood cem. (*R:1103*); dau. of Helon Norton and Nancy Richardson (*R:1103*).

Earl Flanders moved to Beaver Dam, Wis. in 1854, and lived there until his death. He was a member of the M. E. Church; also belonged to the Beaver Dam Lodge No. 117, I. O. O. F. (*R:1103*).

Children (Flanders) (*R:1003*):

+3600 i. Edward Norton[8], b. Mch. 5, 1858, at Beaver Dam, Wis.

+3601 ii. Charles S.[8], b. Dec. 21, 1860, at Beaver Dam, Wis.

+3602 iii. George A.[8], b. Mch. 27, 1865, at Maumee City, Ohio.

3603 iv. Gertrude C.[8], b. May 21, 1868, at Beaver Dam, Wis. Never married (*R:1003*).

+3604 v. Edna C.[8], b. Nov. 13, 1873, at Beaver Dam, Wis.

1856 CELIA[7] FLANDERS, b. Feb. 1, 1838, at Copenhagen, N. Y.; d. July 13, 1921, at Beaver Dam, Wis., ae 83y, bur. Oakwood cem. (*R:1003*); m. July 11, 1859, at Beaver Dam, Wis., to George B. Congdon of Otisca, N. Y. (*R:1003*); b. Apr. 9, 1835 (*R:1003*); d. Jan. 2, 1906, at Beaver Dam, Wis., bur. Oakwood cem., ae 70y (*R:1003*).

George B. Congdon moved from Otisca, N. Y., to Beaver Dam, Wis., in 1853 (*R:1003*).

Children (Congdon) (*R:1003*):

3605 i. Frank F.[8], b. 1862, at Beaver Dam, Wis.; d. ca 1925, at Beaver Dam, Wis. (*R:1003*).

3606 ii. George C.[8], b. 1864, at Beaver Dam, Wis.; d. ca 1920, at Williamsport, Pa. (*R:1003*).

1857 GEORGE[7] FLANDERS, b. May 20, 1808, at West Plymouth, N. H.; d. Oct. 18, 1871, at West Plymouth, N. H., ae 64y (*M:5*); m. Sept. 16, 1835, at Plymouth, N. H., by Rev. Jonathan Hazelton, to Sarah Simonds (*M:5*); b. June 16, 1812, at Plymouth, N. H. (*M:5*); d. Nov. 2, 1858 (*H:35*); dau. of Samuel Simonds and Susannah Gale (*H:35*).

George Flanders was a potter and a farmer (*H:35*).

Children (Flanders), b. at Plymouth, N. H. (*H:35*):

3607 i. Elizabeth Jane[8], b. Feb. 15, 1836; d. Jan. 6, 1902, at Bristol, N. H. (*H:35*); m. Dec. 23, 1869, to Richard Gove Stearns of Plymouth (*H:35*); b. Dec. 22, 1838 (*H:35*); d. Feb. 7, 1893 (*H:35*); son of Anthony Stearns and Nancy Gove (*H:35*). No issue (*H:35*).

3608 ii. Cynthia Elmira[8], b. Mch. 22, 1838; d. Apr. 3, 1917, at Plymouth, N. H., ae 79y, 12d (*M:5*). Never married (*M:5*).

3609 iii. George Baxter[8], b. Dec. 25, 1842; d. Aug. 8, 1846 (*H:35*).
3610 iv. George Francis[8], b. Oct. 24, 1848; d. May 30, 1867 (*H:35*).

1860 PETER[7] FLANDERS, b. Apr. 13, 1816, at West Plymouth, N. H.; d. June 7, 1886, at Lowell, Mass. (*H:35*); m. Nov. 27, 1845, to Martha (Palmer) Trumbull of Warren, N. H. (*H:35*).

Child (Flanders) (*P:34*):

3611 i. Henry Newton[8], b. Mch. 31, 1848, at Lowell, Mass.

1862 HANNAH[7] FLANDERS, b. Oct. 20, 1820, at West Plymouth, N. H.; d. Apr. 11, 1877, at Bristol, N. H. (*H:35*); m. Jan. 1, 1841, to Alpha C. Jewett (*H:35*); b. Feb. 28, 1808, at Wentworth, N. H. (*H:35*); d. Apr. 29, 1887, at Laconia, N. H. (*H:35; H:9*); son of Aaron Jewett and Sarah Clark (*E:144*).

Mr. Jewett settled in Bristol, N. H. about 1859. He was a carpenter by trade, and a Republican in Politics (*E:144*).

Children (Jewett) (*H:9*):

3612 i. Alonzo W.[8], b. Sept. 27, 1839, at Wentworth, N. H.; m. (1) Apr. 23, 1861, to Annette Locke (*H:9*); b. June 27, 1842 (*H:9*); d. Apr. 29, 1878 (*H:9*); dau. of Levi Locke (*H:9*); m. (2) Aug. 5, 1879, to Celestia (Davis) Angell of Lowell, Mass. (*H:9; E:144*).
3613 ii. Charles Aaron[8], resided at Gilmanton, N. H.
3614 iii. Martha Woodbury[8], b. Apr. 8, 1845, at Wentworth, N. H.; m. Timothy Tilton (*H:9*); son of Peter Tilton and Sarah True (*Q:1*).

1866 DANIEL B.[7] FLANDERS, b. May 30, 1820, at Boscawen, N. H.; d. Aug. 22, 1892, at Plymouth, N. H., bur. Smith's Bridge cem., ae 72y, 2m, 23d (*M:5*); m. May 5, 1842, at Boscawen, N. H., by Rev. C. B. Tracy, to Mary Haynes (*M:5*); b. 1824 (*M:5*); d. Feb. 9, 1899, at Plymouth, bur. Smith's Bridge cem., ae 75y (*M:5*).

Children (Flanders), b. at West Plymouth, N. H. (*R:503*):

3615 i. Peabody[8], b. Sept. 2, 1843; d. Sept. 9, 1844 (*R:503*).
+3616 ii. Mary Ann[8], b. June 9, 1846.
3617 iii. Frank E.[8], b. Nov. 27, 1848; d. Aug. 2, 1901, at Ashland, N. H., ae 53y, 8m, 9d (*M:5*); m. Apr. 27, 1871, at Plymouth, N. H., to Clara M. French (*H:35*); b. Jan. 12, 1848 (*H:35*); d. Nov. 8, 1902, at Ashland, N. H., ae 54y, 9m, 26d (*M:5*); dau. of Jonathan French and Sarah F. Morrill (*M:5*).
+3618 iv. William G.[8], b. May 17, 1850.
3619 v. Emma Frances[8], b. July 4, 1855; d. Mch. 15, 1927, at Plymouth, N. H. (*R:503*); m. Dec. 18, 1872, at Plymouth, N. H., to Erastus Benjamin Dearborn (*H:35*); b. Oct. 24, 1847, at Plymouth, N. H. (*H:35*); son of Samuel Asaph Dearborn and Sarah Fletcher (*H:35*).

1867 MARY ANN[7] FLANDERS, b. Nov. 20, 1822, at West Plymouth, N. H.; d. Nov. 5, 1889, at Bristol, N. H., ae 66y, 1m, 15d (*E:144; H:35*); m. (1) Oliver Annis of Wentworth, N. H. (*H:35*); m. (2) Jeremiah Jewett (*H:35*); b. 1812 (*H:9*); d. Feb. 3, 1896, at Bristol, N. H., ae 84y (*H:9*); son of Aaron Jewett and Sarah Clark (*E:144*).

Child (Jewett) (*E:144*):

3620 i. Etta[8], b. Apr. 25, 1857, at Lowell, Mass.; m. Dec. 26, 1876, to Smith Drake Fellows (*H:9*); b. Mch. 17, 1853 (*H:9*); son of Milo Fellows and Susan D. Locke (*H:9*). Resided at Saugus, Me. (*H:9*).

1872 LANGDON SHERBURN[7] FLANDERS, b. Jan. 2, 1819, at Concord, N. H.; d. Mch. 8, 1899, at Farmington, N. H., bur. Millville cem., ae 80y, 1m, 5d (*O:29*); m. (1) Nov. 21, 1844, at Stratham, N. H., by Rev. Asa Merrill, to Mary W. Stevens of Concord, (*M:5*); m. (2) May 20, 1856, at Manchester, N. H., by Rev. C. W. Wallace, to Eliza Ann Smith (*M:5*); b. Apr. 8, 1835, at Hopkinton, N. H. (*M:5*); d. Jan. 25, 1924, at Farmington, N. H., ae 88y, 9m, 17d (*M:5*); dau. of Andrew Smith and Eliza A. Sherburne (*M:5*).

Nov. 5, 1872, Langdon S. Flanders petitioned to be appointed guardian of Eugene L. and Arthur W. Flanders, both children of Langdon S. Flanders, and seized of property and estate in Concord, N. H. (*K:10*). Nov. 21, 1872, Langdon S. Flanders, guardian of Arthur W. and Eugene L. Flanders, minors under age of 21 years, petitioned to sell land in Concord, near the land of Eliza A. Flanders, also another tract on the north side of the highway leading to Hopkinton, near the land of Woodbury Flanders (*K:10*).

Children (Flanders), by second wife:

3621 i. Arthur Walter[8], b. Oct. 3, 1856, at Concord, N. H. (*M:5*); m. June 17, 1887, at Alton, N. H., by Rev. W. E. Darling, to Cora E. Gilman (*M:5*); b. 1861, at Alton, N. H. (*M:5*); dau. of S. E. B. Gilman and Mary J. ——(*M:5*).

3622 ii. Eugene L.[8] (*K:10*).

1874 MARTHA ANN[7] FLANDERS, b. May 9, 1823, at Concord, N. H.; m. Dec. 28, 1844, at Concord, N. H., to Samuel M. Currier of Hopkinton, N. H. (*O:29*).

Child (Currier) (*S:1*):

3623 i. George F.[8], b. May 21, 1851, at Hopkinton, N. H.; d. May 6, 1892, at Henniker, N. H., ae 41y, 11m, 16d (*S:1*).

1875 RICHARD[7] FLANDERS, b. Mch. 7, 1825, at Concord, N. H.; d. Jan. 7, 1900, at Manchester, N. H., ae 74y, 10m, 2d (*M:5*); m. (1) July 1, 1847, to Hannah J. Perkins (*Q:1*); b. Apr. 13, 1830, at Springfield, N. H. (*M:5*); d. Oct. 29, 1864, at Manchester, N. H.,

ae 34y, 6m, 16d (*M:5*); b. (2) May 18, 1874, at Manchester, N. H., by Rev. E. J. Selden, to Lucy Ann Smith (*M:5*); b. May 2, 1831, at Unity, N. H. (*M:5*); d. Nov. 29, 1913, at Manchester, N. H., ae 82y, 6m, 27d (*M:5*).

Child (Flanders) (*M:5*):

3624 i. Hattie G.[8], b. May 29, 1848, at Springfield, N. H.; d. Oct. 19, 1895, at Manchester, N. H., ae 47y, 4m, 21d (*M:5*). She was a school teacher (*M:5*).

1876 ABIEL CHANDLER[7] FLANDERS, b. Sept. 10, 1827, at Concord, N. H.; d. Mch. 31, 1896, at Manchester, N. H., bur. Pine Grove cem., Manchester, ae 68y, 6m, 21d (*M:5*); m. May 1, 1852, at Nashua, N. H., by Rev. Daniel March, to Frances Elvira Noyes (*Q:2; M:5*); b. Aug. 14, 1832, at Henniker, N. H. (*Q:2*); d. Aug. 22, 1890, at Manchester, N. H., ae 58y, 7d (*R:100; M:5*); dau. of Nathaniel Noyes and Bashabee Sargent (*R:100*).

About forty five years ago, an effort was made on the part of certain Flanders descendants to collect the records of the family with the intention of compiling a genealogy, but they received so little encouragement that all but two of the original group gave up the task in despair. Abiel Chandler Flanders was one of the two. Due to the patient and persevering efforts of these two members of the Flanders Family Association, many of these records now incorporated in this family history were preserved. We of the present day owe an inestimable debt of gratitude to these two members of our family, who labored against great discouragement in order that our family records might be preserved for posterity. At this late day, it would have been almost impossible to gather together this material, as practically all with whom Mr. and Miss Flanders corresponded, have passed away. Due to the kindness of the daughter of Abiel Chandler Flanders, Mrs. Charles Brown of Fall River, the material which her father had collected was made available for the present publication.

Children (Flanders), b. at Manchester, N. H. (*Q:2*):

+3625 i. Oliver Noyes[8], b. Aug. 4, 1857.
+3626 ii. Annie Belle[8], b. Sept. 30, 1865.

1897 OLIVER HENRY[7] FLANDERS, b. May 29, 1833, at West Plymouth, N. H.; d. 1907, at Dorchester, Mass. (*Q:2*); m. Jan. 22, 1858, to Elmira S. Willis (*Q:2*); d. 1888, at Chelsea, Mass. (*R:453*).

Children (Flanders) (*R:453*):

3627 i. Oliver Henry[8], b. 1857; d. 1863 (*R:453*).
3628 ii. Charles Willis[8], b. 1863; living in Boston, Mass. in 1932 (*R:453*); m. June 10, 1902, at Abington, Mass., to Fannie Curtis (*R:453*); living in Boston, Mass. in 1932 (*R:453*); dau. of J. Frank Curtis and Florence Shaw (*R:453*). No issue (*R:453*).

1917 HIRAM[7] FLANDERS, m. Ellen Fletcher, who d. at Malone, N. Y. (*R:650*).

Hiram Flanders was living in Ellenburg, N. Y. in 1857, and bought land in Altona, N. Y. in 1858 (*I:25*). In the death notice of Philip[5] Flanders (No. 297), it was stated that his burial was witnessed by "Hiram Flanders." This was in 1849, so he was doubtless then living in Barnston, P. Q.

It is possible that Ellen Fletcher, wife of Hiram Flanders, was his own cousin, as his father, Luther Flanders, married Orilla Fletcher.

Children (Flanders) (*R:650*):

3629 i. Clarence Henry[8], b. Ellenburg, N. Y.

3630 ii. Martin Elbert[8], b. at Ellenburg, N. Y.

+3631 iii. Luther E.[8], b. July 20, 1863, at Ellenburg, N. Y.

3632 iv. Warren[8], b. at Ellenburg, N. Y.

3633 v. Myron[8], b. 1870, at Ellenburg, N. Y.; d. Feb. 6, 1885, at Burke, N. Y. ae 15y (*M:7*).

1925 HARRISON[7] FLANDERS, b. Apr. 8, 1803, at Hopkinton, N. H.; m. Jane Rowle (*M:4*). Resided at Garland, Me. (*M:4*).

Children (Flanders), all b. at Garland, Me. (*M:4*):

3634 i. Harrison A.[8], b. Aug. 2, 1835; d. Mch. 23, 1898, at Garland, Me., ae 63y, 7m, 21d (*M:4*).

3635 ii. Henry E.[8], b. Jan. 16, 1839; d. Aug. 15, 1930, at Old Town, Me., ae 91y, 8m, 15d (*M:4*); m. Lydia Gordon (*M:4*); b. 1850, at Greenfield, Me. (*M:4*); d. Oct. 16, 1897, at Old Town, Me., ae 47y (*M:4*).

Henry E. Flanders was mustered in Jan. 7, 1865, Capt. Dumont Bunker's Co. E, Coast Guards Inf., Maine Vols. Co. mustered out July 7, 1865 (*G:37*).

3636 iii. Joshua T.[8], b. Sept. 16, 1843; d. Mch. 27, 1922, at Winthrop, Me., ae 78y, 6m, 11d (*M:4*).

1948 ALONZO R.[7] FLANDERS, b. Oct. 19, 1818, at Bradford, N. H.; d. Nov. 4, 1900, at Henniker, N. H., ae 82y, 16d (*M:5*); m. Mch. 2, 1843, at Hillsboro, N. H., by Philip Chamberlin, to Nancy Ring (*M:5*); b. Feb. 28, 1822, at Henniker, N. H. (*M:5*); d. Jan. 10, 1911, at Manchester, N. H., ae 88y, 10m, 12d (*M:5*); dau. of Benjamin Ring and Lucinda Barnes (*M:5*).

Alonzo R. Flanders went to Henniker in 1841. He was a carpenter and farmer (*S:1*).

Children (Flanders), all b. at Henniker, N. H. (*M:5*):

3637 i. Charles B.[8], b. July 23, 1843; d. July 12, 1852, at Henniker, N. H., ae 8y (*M:5*). He stepped into a deep hole while bathing in Amni Brook, near the bridge. Several attempts were made to recover his body, the water being very deep and cold. Gilbert Gould finally recovered the body, by diving (*S:1*).

3638 ii. Orlando E.[8], b. May 23, 1845; d. Aug. 24, 1864, at Andersonville, Ga., bur. in National Cemetery, at Andersonville, ae 19y, 3m, 1d (*H:26*). He enlisted June 17, 1862; must. in Aug. 5, 1862, as private in Co. F, 9th N. H. regt., ae 18y. Captured at Warrenton, Va.; released Feb. 22, 1863; captured May 12, 1864, at Spottsylvania; died of disease Aug. 25, 1864, at Andersonville, Ga. (*G:14*). He participated in the battles of So. Mountain, Antietam, and others, doing his duty heroically. During a charge made at Spottsylvania Court House, May 12, 1864, he was captured and carried to Andersonville, Ga., where he died of starvation. His body lies buried in the National Cemetery at this place. A little tablet stands at the head of the grave upon which are the figures,—6,678 (*H:26*).

3639 iii. Abby Frances[8], b. Sept. 10, 1847 (*S:1*); m. May 15, 1869, to Oliver Miller Thompson (*H:42*); b. Oct. 24, 1834 (*H:42*); son of Andrew Crockett Thompson and Eliza Perkins (*H:42*).

+3640 iv. Frank P.[8], b. Feb. 16, 1852.

3541 v. Jennie[8], b. July 7, 1854 (*H:26*).

1950 LORENZO[7] FLANDERS, b. Aug. 13, 1823, at Bradford, N. H.; d. Jan. 19, 1902, at Bridgewater, N. H., bur. Turnpike cem., ae 78y, 5m, 6d (*M:5*); m. (1) Dec. 9, 1858, at Bristol, N. H., by Rev. Walter Sleeper, to Eliza S. Tilton (*M:5*); b. Apr. 6, 1830, at Bridgewater, N. H. (*M:5*); d. Oct. 11, 1861, at Bridgewater, ae 31y, 6m, 5d (*M:5*); dau. of Benjamin Emmons Tilton and Betsey Batchelder (*M:5*); m. (2) Nov. 12, 1863, to Hannah W. (Drew) Page (*F:24*); b. Apr. 8, 1845, at Hebron, N. H. (*M:5*); d. Feb. 12, 1929, at Bridgewater, N. H., bur. Turnpike cem., Bridgewater, ae 83y, 10m, 4d (*M:5*); dau. of Asa Drew and Sarah C. Wells (*M:5; F:24*).

"Lorenzo Flanders lived at Bradford and Warner, N. H. before coming to Bridgewater in 1838. When he attained his majority, he went to Lowell, Mass., and worked in the Cotton Mills for three years; he then returned to Bridgewater for a year or so, and moved to Holyoke, Mass., working as a carpenter. Shortly after, he went to Minnesota, where he worked as a carpenter, but returned to Bridgewater after a few years, being in Bridgewater several years before his father's death in 1859. Lorenzo Flanders and his wife are members of the Free Will Baptist Church. He represented the town in the State Legislature in 1887" (*F:24*).

Children (Flanders), all b. at Bridgewater, N. H. (*F:24; M:5*):

3642 i. Anna Eliza[8], b. Nov. 22, 1860; d. Sept. 10, 1876 (*H:9*).

By second wife:

3643 ii. Luella S.[8], b. Sept. 7, 1865; d. in infancy (*F:24*).

3644 iii. Leonard Drew[8], b. Sept. 8, 1867.

3645 iv. Emery M.[8], b. Oct. 7, 1869; m. Oct. 2, 1897, at Dover, N. H., by Rev. W. H. S. Haskell, to Carolyn Foye (*M:5*); b. June 16, 1871, at So. Berwick, Me. (*M:5*); d. Feb. 2, 1930, at Brookline, Mass., ae 58y, 7m, 14d (*M:5*); dau. of William P. Foye and Lucy H. Hurd (*M:5*).

1951 MOSES EMORY[7] FLANDERS, b. Dec. 28, 1826, at Bradford, N. H.; d. Nov. 10, 1900, at Bridgewater, N. H., bur. Turnpike cem., ae 73y, 10m, 18d (*M:5*); m. Dec. 3, 1848, at Nashua, N. H., by Rev. D. D. Pratt, to Lucretia C. Lufkin (*M:5*); she m. (2) Nov. 26, 1902, to Cyrus Weeks (*H:9*); b. July 10, 1827 (*H:9*).

Child (Flanders) (*M:5*):

3646 i. Harriet Marcia[8], b. July 7, 1850; d. Aug. 23, 1850, at Manchester, N. H., ae 1m, 16d, bur. at Manchester (*M:5*).

1955 PARKER[7] FLANDERS, b. Mch. 19, 1812, at Hopkinton, N. H. (*R:713*); birth recorded at Hill, N. H.; d. Jan. 27, 1891, at Kaneville, Ill. (*R:713*); m. (1) Mch. 29, 1835, at Lowell, Mass., to Mary Follansbee (*P:34*); dau. of John Follansbee and Margaret Eaton (*H:48*); m. (2) Mch. 7, 1838, at Lowell, Mass., to Laura Morrill (*P:34*); b. 1810 (*B:46*); d. Aug. 30, 1839, in the 29th year of her age, bur. Contoocook, N. H. cem. (*B:46*); m. (3) Apr. 6, 1840, at Lowell, Mass., to Hannah Freeman (*P:34*); b. 1818, at Ogdensburg, N. Y. (*R:713*); d. Oct. 23, 1886, at Kaneville, Ill. (*R:713*).

Children (Flanders), by third wife (*R:713*):

+3647 i. Lydia Elizabeth[8], b. Apr. 12, 1841, at Chelmsford, Mass.

3648 ii. Hannah Adelaide[8], b. Jan. 30, 1849, in Vt.; d. May 19, 1927, at Yorkville, Ill. (*R:713*); m. Mch. 19, 1873, at Kaneville, Ill., to George Washington Harris (*R:713*).

+3649 iii. Thomas Parker[8], b. Aug. 28, 1851, at Hill, N. H.

1956 JEREMIAH[7] FLANDERS, b. May 5, 1814, at Henniker, N. H. (*R:1168*); birth recorded at Hill, N. H.; d. Feb. 29, 1904, at San Diego, Calif. (*R:1168*); m. Dec. 29, 1834, at Alexandria, N. H., to Jane Cass (*R:1168*); b. Apr. 9, 1814, at Alexandria, N. H. (*R:1168*); d. June 28, 1901, at Highland, Calif. (*R:1168*); dau. of Joseph Cass and Betsey Glidden (*H:9*).

Jeremiah Flanders settled first in Joliet, Ill., then went to Iowa, and finally to Southern California, where he died (*R:315*).

Children (Flanders) (*R:1168*):

+3650 i. Maria E.[8], b. Oct. 17, 1835, at Alexandria, N. H.

+3651 ii. Eliza Jane[8], b. May 3, 1842, at Hill, N. H.

3652 iii. Lydia Ann[8], b. July 22, 1845, at Hill, N. H.; d. Feb. 22, 1872, at Pavillion, Ill. (*R:1168*).

1959 JOHN H.[7] FLANDERS, b. May 30, 1822, birth recorded at Hill, N. H.; m. Nov. 9, 1844, at Hill, N. H., by Benjamin Colby, to Mary Tucker of Hill (*M:5*); b. June 12, 1820 (*H:49*); d. Nov. 11, 1876 (*H:49*); dau. of James Tucker and Nancy C. Bailey (*H:49*).

Children (Flanders) (*R:315*):

3653 i. Mary Augusta[8].

+3654 ii. John William[8], b. Oct. 1, 1851, at Hill, N. H. (*M:5*).

1960 HIRAM R.[7] FLANDERS, b. Dec. 8, 1823, birth recorded at Hill, N. H.; d. Sept. 16, 1862, in Ill. (*R:315*); m. Apr. 30, 1848, to Lydia Wingate (*R:315*); b. Dec. 29, 1821 (*R:315*); d. June 12, 1895, at San Jose, Calif. (*R:315*); dau. of Jonathan Wingate and Eunice Roberts (*R:315*). Hiram R. Flanders settled in Kaneville, Ill. (*R:315*).

Children (Flanders) (*R:315*):

+3655 i. Mary E.[8], b. Mch. 5, 1849, at Manchester, N. H.

+3656 ii. Eliza Ann[8], b. Aug. 25, 1850, in N. H.

+3657 iii. Frank Hiram[8], b. Jan. 29, 1854, at Manchester (or Concord), N. H.

3658 iv. Martha B.[8], b. May 15, 1858, at Kaneville, Ill.; living in San Jose, Calif. in 1932 (*R:315*); m. Rev. George W. Southwell, a Methodist minister (*R:315*). No issue (*R:315*). Resided in Nebraska and Iowa (*R:315*).

+3659 v. Clara E.[8], b. Sept. 15, 1861, at Kaneville, Ill.

1964 GEORGE WASHINGTON[7] FLANDERS, b. Jan. 16, 1824, at Hopkinton, N. H.; d. July 13, 1910, at Dexter, Me., ae 86y, 6m (*M:4*); m. May 27, 1851, at Exeter, Me. to Sarah E. Titus (*Q:2*); b. Dec. 6, 1829, at Union, Me. (*M:4*); d. Aug. 27, 1900, at Dexter, Me., ae 70y, 8m, 21d (*M:4*); dau. of Charles Titus and Pamelia Butters (*M:4*).

Child (Flanders) (*M:4*):

3660 i. Frank E.[8], b. 1853, at Garland, Me.; d. Sept. 11, 1897, at Dexter, Me. (*M:4*); m. Dec. 29, 1892, at Exeter, Me., by Rev. P. B. Thayer, to Myra A. Butters (his 1st mar.) (*M:4*); b. 1866, at Exeter, Me. (*M:4*); dau. of Sylvester Butters and Susannah Rogers (*M:4*).

1965 ANDREW JACKSON[7] FLANDERS, b. May 7, 1828, at Hopkinton, N. H.; d. July 5, 1898, at Garland, Me., ae 70y (*M:4*); m. (1) Dec. 27, 1851, to Louisa W. Curtis (*Q:2*); b. June 1, 1828, at Fairfield, Me. (*M:4*); d. Apr. 24, 1903, at Dexter, Me., ae 74y, 10m, 23d (*M:4*); dau. of Joshua Curtis and Eliza Leavitt (*M:4*); m. (2) Adelaide Burton (*M:4*); b. May 18, 1837, at Corinna, Me. (*M:4*); d. Nov. 28, 1913, at Sangerville, Me., ae 76y, 6m, 10d (*M:4*); dau. of Elijah Burton and Eliza Bean (*M:4*).

Andrew J. Flanders was probably divorced from Louisa Curtis, as the child recorded below, was by the second wife, Adelaide Burton.

Child (Flanders), by second wife (*M:4*):

+3661 i. Walter A.[8], b. 1865, at Garland, Me.

1968 SULLIVAN[7] FLANDERS, b. Oct. 6, 1822, at Bradford, N. H.; d. June 17, 1902, at Hopkinton, N. H., ae 79y, 8m, 11d (*M:5*); m. (1) Feb. 1, 1850, to Helen Maria Adams (*Q:2*); b. 1824, at Henniker, N. H. (*M:5*); d. Sept. 14, 1877, at Hopkinton, N. H., ae 53y (*M:5*); dau. of James Adams and Lydia —— (*M:5*); m. (2) Melissa Copps (*J:6*).

Children (Flanders), b. at Hopkinton, N. H.:

3662 i. Clara A.[8]. b. Feb. 25, 1851 (*M:5*); d. Sept. 20, 1901, at Hopkinton, N. H., ae 50y, 6m, 25d (*M:5*). Never married (*M:5*).

3663 ii. Kate[8], never married (*J:6*).

3664 iii. Cora M.[8], b. Dec. 22, 1858 (*S:1*); m. Henry Tucker of Grasmere (*S:1*); he d. Dec. 26, 1928, at Hopkinton, N. H. (*S:1*); son of Joseph Tucker (*S:1*); he m. (1) Emma Flanders, dau. of Elijah Purington Flanders (No. 3142) and Carolyn Morse (*S:1*).

1970 JOSHUA W.[7] FLANDERS, b. Dec. 28, 1826, at Bradford, N. H.; d. June 11, 1898, at Weare, N. H., ae 71y, 5m, 14d, bur. at Weare (*M:5*); m. Nov. 30, 1854, at Weare, N. H., to Ophelia A. Paige (*M:5*); b. Nov. 30, 1833, at Weare, N. H. (*M:5*); d. June 13, 1927, ae 93y, 6m, 14d (*S:1*); dau. of John Paige and Betsey Edwards (*M:5*).

Children (Flanders):

3665 i. Ada May[8], b. Sept. 13, 1856, at Weare, N. H. (*M:5*); d. June 4, 1911, at Weare, ae 54y, 8m, 22d, bur. Pine Grove cem., Weare (*M:5*). Never married (*M:5*).

3666 ii. Roy[8], b. Apr. 30, 1859, at Weare, N. H. (*S:1*); d. Feb. 25, 1888, at Weare, ae 28y, 8m, 26d (*M:5*). Unmarried (*M:5*).

3667 iii. Bessie P.[8], b. Jan. 31, 1863, at Weare, N. H. (*M:5*); d. May 5, 1929, at Weare, ae 66y, 3m, 7d, bur. Pine Grove cem., Weare (*M:5*). Never married (*M:5*).

1977 DEA. JOHN BROOKS[7] FLANDERS, b. Nov. 8, 1824, at Peterboro, N. H.; d. Nov. 28, 1899, at Concord, N. H., bur. old North cem., Concord, ae 75y, 20d (*B:25*); m. Dec. 22, 1847, at Concord, N. H., by Rev. E. E. Cummings, to Mary F. Houston (*M:5*); b. Dec. 29, 1826, at Haverhill, Mass. (*M:5*); d. Feb. 24, 1900, at Concord, N. H., bur. old North cem., Concord, ae 73y, 1m, 26d (*B:25*); dau. of Harry Houston and Mary S. Lufkin (*M:5*).

John Brooks Flanders was a deacon of the 1st Baptist Church in Concord, for a period of 45 years; in 1860, a member of the Common Council at Concord, and a state representative in 1879. He was a member of the White Mt. Lodge, I. O. O. F. of Concord (*G:18*).

Children (Flanders) (*B:25*):

3668 i. John Francis[8], b. June 2, 1848; d. Jan. 30, 1853, bur. old North cem., Concord, N. H., ae 2y, 7m, 28d (*B:25*).

3669 ii. George Edward[8], b. Apr. 17, 1852; d. Feb. 4, 1853, bur. old North cem., Concord, N. H., ae 9m, 18d (*B:25*).

3670 iii. Mary F.[8], b. June 9, 1857; m. Fred A. Clifford (*B:25*).

3671 iv. James Henry[8], b. Oct. 6, 1862; d. July 2, 1863, bur. old North cem., Concord, N. H., ae 8m, 27d (*B:25*).

1978 GEORGE EDWARD[7] FLANDERS, b. Aug. 13, 1826, at Hopkinton, N. H.; d. Oct. 1, 1904, at Penacook, N. H., bur. Woodlawn cem., Concord, ae 78y, 1m, 18d (*O:29*); m. (1) Feb. 24, 1848, at Concord, N. H., by Rev. Asa P. Tenney, to Rosetta Hoit (*M:5*); b. Jan. 24, 1823, at Concord, N. H. (*O:29*); d. Jan. 14, 1883, at Penacook, N. H., bur. Woodlawn cem., Concord, ae 59y, 11m, 15d (*O:29*); dau. of Robert Hoit (*R:587*); or E. Hoit (*M:5*); m. (2) Oct. 31, 1883, at Tilton, or Northfield, N. H. (2 records), to Nellie Noyes (Moody) Glines (*M:5; R:587*); b. Oct. 15, 1844, at Boscawen, N. H. (*R:587*); d. Sept. 14, 1932, at Penacook, N. H., bur. Woodlawn cem., Concord (*M:5*); dau. of Ebenezer Moody and Betsey Wyatt (*M:5*).

George E. Flanders was one of the seven members of the Fisherville (now Penacook) band, who enlisted in August 1861 for service in the band of the 3rd N. H. Inf. He was a member of the Congregational Church in Penacook; a comrade of William I. Brown G. A. R. Post, and a member of the Horace Chase Lodge of F. and A. M. of Penacook (*R:298*).

George Edward Flanders enlisted Aug. 15, 1861, 3rd Regt. band, as 3rd class musician; must. in Aug. 26, 1861; must. out Aug. 31, 1862, at Hilton Head, S. C. (*G:14*); "The members of the band joined as actual fighters in the battle of James Island, taking the rifles of those who had been killed or wounded, and staying as long as did anybody" (*H:16*).

Children (Flanders), all b. at Concord, N. H.:

3672 i. Samuel E. H.[8], b. July 22, 1858 (*M:5*); d. Apr. 4, 1858, at Concord, N. H., ae 6m, 23d (*M:5*).

3673 ii. Charles[8], b. 1860 (*R:587*); d. 1927, at Newark, N. J. (*R:587*).

+3674 iii. William George Edward[8], b. Jan. 6, 1866 (*R:603*).

1980 SAMUEL H.[7] FLANDERS, b. Dec. 17, 1832, at Hartford, N. Y.; d. Apr. 4, 1858, bur. Old North cem., Concord, ae 26y, 3m (*B:25*); m. Jan. 1, 1854, at Concord, N. H., by Rev. Charles Worthen Flanders, to Jane Nelson of Lyme, N. H. (*M:5*).

Child (Flanders) (*B:25*):

3675 i. Sarah Jane[8], b. July 25, 1855; d. Nov. 9, 1861, bur. old North cem., Concord, N. H., ae 6y, 3m, 14d (*B:25*).

1981 WILLIAM OSCAR[7] FLANDERS, b. Apr. 23, 1834, at Troy, N. Y.; d. July 24, 1919, at Henniker, N. H., ae 85y, 3m, 1d, bur. Henniker cem. (*M:5*); m. Mch. 26, 1854, at Henniker, N. H., by Rev. John Gould, to Betsey Greenleaf Noyes (*M:5*); b. Oct. 10, 1838, at Henniker, N. H. (*R:587*); d. Jan. 16, 1921, at Henniker, ae 82y, 3m, 3d (*M:5*), bur. Henniker cem. (*B:43*); dau. of Nathaniel Noyes and Rachel Cheney (*M:5*).

Children (Flanders), b. Henniker, N. H. (*R:587*):

+3676 i. William Frank[8], b. Nov. 3, 1854.

+3677 ii. John Fred[8], b. Feb. 24, 1856.

3678 iii. Abbie Rachel[8], b. July 11, 1857; living in 1933, at Henniker, (*R:587*). Never married (*R:587*).

3679 iv. Hattie Maria[8], b. Dec. 20, 1864; m. Apr. 28, 1896, to Luther A. Clark of Goffstown (*R:561*); son of Robert J. Clark and Lois M. D. Hachorn (*S:1*).

1984 SETH CLARK[7] FLANDERS, b. June 19, 1820, at Salisbury, Mass.; d. Apr. 3, 1901, bur. Amesbury, Mass. (*B:2*); m. Dec. 25, 1859, at Seabrook, N. H., by Rev. Charles R. Homan, to Betsey S. Dow (*M:5*); b. July 25, 1838, at Seabrook, N. H. (*O:5*); d. Dec. 22, 1911, bur. Amesbury, Mass., ae 73y, 4m, 27d (*B:2*); dau. of Edward A. Dow and Rhoda Collins (*O:5*).

Children (Flanders), b. at Rocky Hill, Salisbury, Mass. (*O:88*):

3680 i. Charles Byrd[8], b. Dec. 3, 1860; d. Aug. 25, 1861, bur. Amesbury, Mass., ae 9m (*B:2*).

3681 ii. Eunice Jane[8], b. Jan. 5, 1862; m. Nov. 28, 1888, at Amesbury, Mass., to James W. Bickford of Amesbury (*Q:1*); b. 1832 (*Q:1*).

+3682 iii. Mary Ann[8], b. July 18, 1864.

3683 iv. Emma Rhoda[8], b. Feb. 28, 1869; d. Mch. 24, 1869, ae 24 d (*O:88*).

1985 EZEKIEL FOWLER[7] FLANDERS, b. Nov. 24, 1822, at Salisbury, Mass.; d. Sept. 27, 1892, at Rocky Hill, Salisbury, Mass., bur. Amesbury, Mass. cem., ae 69y, 10m (*O:5; B:2*); m. May 4, 1859, to Mary Ellen Randall (*Q:1*); b. Sept. 6, 1840, at Seabrook, N. H. (*Q:1*); dau. of Edward Randall and Abigail —— (*Q:1*).

Children (Flanders), all b. at Salisbury, Mass. (*O:88*):

+3684 i. George Warren[8], b. Sept. 28, 1861.

3685 ii. Edward Clinton (twin)[8], b. July 4, 1867; d. May 9, 1871, at Rocky Hill, Salisbury, Mass., ae 3y, 8m, 5d (*O:88*).

3686 iii. Nellie Clinton (twin)[8], b. July 4, 1867; m. 1892, at Amesbury, to Frank T. Lane (*O:5*); b. 1866, at Amesbury, Mass. (*O:5*); son of Nelson Lane and Emma P. Morrill (*O:5*).

3687 iv. Edward Burton[8], b. June 15, 1879.

3688 v. Eva Stella[8], b. June 25, 1881; d. Aug. 29, 1896, at Salisbury, Mass., ae 15y, 7m (*O:88*).

1989 HANNAH F.[7] FLANDERS, b. Oct. 24, 1821, at Cornville, Me.; m. Feb. 11, 1841, at Cornville, Me., to Josiah Morrill (*R:830*); (No. 1335); son of Micajah Morrill and Judith Flanders (No. 588).

Children (Morrill) (*R:830*):

3689 i. Rosetta[8], m. (1) Charles Whittier; m. (2) R. P. McClure.

3590 ii. Eddie[8], m. Dec. 1873.

3691 iii. Lizzie[8], m. 1874, to George H. Ridley.

1990 ELIZABETH[7] FLANDERS, b. Jan. 1, 1824, at Cornville, Me.; m. Oct. 12, 1843, at Cornville, Me., to Daniel L. Fogg of Cornville (*R:830*).

Children (Fogg) (*R:830*):

3692 i. Daniel Newton[8], m. Annie Robinson; settled in Litchfield, Me.

3693 ii. Charles M.[8], m. Mallie Bigelow in 1880 (*R:830*).

3694 iii. Ella[8], m. C. H. Smith of Cornville, Me.

1991 SUSAN[7] FLANDERS, b. Aug. 10, 1828, at Cornville, Me.; m. May 12, 1855, to Silas Richardson of Skowhegan, Me. (*R:830*).

Children (Richardson) (*R:830*):

3695 i. Della[8], m. Augustus Otten Waterville.

3696 ii. Charles C.[8], b. at Skowhegan, Me. Graduate of Colby (*R:830*).

3697 iii. Dora[8], m. L. L. Sanford; settled in Minneapolis (*R:830*).

3698 iv. Alton[8].

3699 v. Herbert[8].

1992 NANCY B.[7] FLANDERS, b. Aug. 12, 1835, at Cornville, Me.; m. 1864, to S. P. Smith of Cornville (*R:830*).

Children (Smith) (*R:830*):

3700 i. Emma G.[8], b. 1866; m. C. Tuttle (*R:830*).

3701 ii. J. A.[8], b. July 1869. Resided at Skowhegan, Me. (*R:830*).

1993 JOSEPH T.[7] FLANDERS, b. Apr. 18, 1837, at Cornville, Me.; d. Oct. 10, 1905, at Cornville, Me., ae 68y, 5m, 22d (*M:4*); m. Mary J. McDaniel (*M:4*); b. Dec. 13, 1841, at Cornville, Me. (*M:4*); d. Oct. 21, 1924, at Cornville, Me., ae 82y, 10m, 21d (*M:4*); dau. of Martin McDaniel and Abigail Perkins (*M:4*).

Child (Flanders) (*M:4*):

3702 i. Maurice[8], b. 1866, at Cornville, Me.; d. June 19, 1931, at Waterville, Me. (*M:4*). Never married (*M:4*).

1994 RUTH ELIZABETH[7] FLANDERS, b. June 15, 1824, at South Hampton, N. H.; m. (int. Nov. 18, 1848, at West Newbury, Mass.), Dec. 3, 1848, at South Hampton, N. H., to Horatio Franklin Carr (*Q:1*); b. Aug. 19, 1825, at West Newbury, Mass. (*Q:1*); d. Jan. 24, 1877, at West Newbury, Mass. (*Q:1*); son of Moses Carr and Hannah Ordway (*E:26*).

Children (Carr) (*E:26*):

3703 i. Henrietta Dana[8], b. May 28, 1850.

3704 ii. Mary Adelaide[8], b. Nov. 18, 1853; d. Oct. 16, 1856 (*E:26*).

3705 iii. Fred Sumner[8], b. Apr. 22, 1857 (*Q:1*); m. May 29, 1878, to Sarah Jane Emery of Lynn, Mass. (*Q:1*).

1997 CHARLES AUGUSTINE PALMER[7] FLANDERS, b. Oct. 3, 1846, at South Hampton, N. H.; d. Aug. 28, 1896, at Amesbury, Mass., ae 49y, 6m (*O:5*); m. June 19, 1866, at Pittsfield, N. H., by Rev. S. S. Mooney, to Adelaide O. Willey (*M:5*); b. June 16, 1845, at Barnstead, N. H. (*B:2; M:5*); d. Sept. 8, 1918, bur. Prospect St. cem., Amesbury, Mass. (*B:2*); d. at Manchester, N. H., ae 73y, 2m, 23d (*M:5*); dau. of Jacob Willey and Eliza Priest (*M:5*).

Children (Flanders), b. at Salisbury Mills, Mass. (*O:88*):

3706 i. Hattie Maria[8], b. Nov. 28, 1870; m. July 2, 1890, at Amesbury, Mass., to George T. Walker (*O:5*); b. 1869, at Amesbury, Mass. (*O:5*); son of George Walker (*O:5*).

3707 ii. Alice Estella[8], b. Feb. 20, 1874.

2003 DANIEL BAILEY[7] FLANDERS, b. Oct. 11, 1842, at Gilmanton, N. H.; d. Feb. 8, 1895, at Rockford, Ill. (*R:701*); m. Nov. 13, 1869, at Cherry Valley, Ill., to Hannah Maria Clinkinblomer (*R:701*); b. Feb. 3, 1841, at Toronto, Canada (*R:701*); d. June 4, 1920, at Rockford, Ill. (*R:701*).

Enlisted Aug. 22, 1861, ae 18, res. Andover, N. H.; must. in. Co. I, 4th N. H. regt. Sept. 18, 1861, as sergeant; transferred to Co. M, 1st Artillery U. S. A., Feb. 21, 1863, as private; disch. Sept. 19, 1864, at Petersburg, Va.; time expired (*G:14*).

Children (Flanders), b. at Andover, N. H. (*R:701*):

3708 i. Clara May[8], b. Aug. 20, 1870; d. Aug. 23, 1871, at Andover, N. H. (*R:701*).

+3709 ii. Clarence Prescott[8], b. May 27, 1871.

3710 iii. Daniel Bailey[8], b. May 9, 1873; m. Nov. 20, 1907, at Rockford, Ill. (*R:701*).

2006 ALMIRA[7] FLANDERS, b. at Haverhill, N. H.; m. Dec. 27, 1825, at Haverhill, N. H., to Roswell Elliott (*E:64*); b. Sept. 21, 1808, at Haverhill, N. H. (*E:64*); d. Feb. 28, 1863, at Canaan, N. H. (*E:64*); son of Winthrop Elliott and Polly Lufkin (*E:64*).

Child (Elliott) (*E:64*):

3711 i. Abigail Flanders[8], b. Apr. 24, 1827, at Haverhill, N. H.; d. Apr. 7, 1901, at Everett, Mass. (*E:64*); m. 1847, to Elisha C. Durant of Weathersfield, Vt. (*E:64*); d. Mch. 8, 1866, at Newbury, Vt. (*E:64*).

2007 WALTER P.[7] FLANDERS, b. 1808, at Coventry (Benton), N. H.; d. July 24, 1882, bur. East Haverhill, N. H. cem., ae 74y (*B:42*); m. (int. Sept. 20, 1832) Oct. 20, 1832, at Haverhill, N. H., to Mehitable Marston of Coventry, N. H. (*O:51*); b. Nov. 27, 1809 (*B:42*); d. Nov. 7, 1902, bur. East Haverhill, N. H. cem., ae 93y, 11m, 11d (*B:42*).

Children (Flanders), b. at Haverhill, N. H.:

+3712 i. Hosea Baker[8], b. Nov. 16, 1837.

3713 ii. Alice B.[8], b. Aug. 8, 1842; m. Aug. 24, 1867, at Rumney, N. H., to Frank Davis (*M:5*).

2008 NANCY[7] FLANDERS, b. 1812; d. Apr. 18, 1888, at Haverhill, N. H., bur. East Haverhill, N. H. cem., ae 76y (*B:42*); m. May 15, 1830, at Haverhill, N. H., to Arthur S. Pike (*H:25*); b. 1807 (*B:42*); d. Dec. 22, 1847, at Vera Cruz, Mexico, bur. East Haverhill, N. H. cem., ae 40y (*B:42*). In the "History of Haverhill, N. H." Mary Flanders is said to have married Arthur Pike, but the name given on the tombstone is "Nancy Flanders."

Child (Pike) (*B:42*):

3714 i. Joseph A.[8], b. 1836; d. Jan. 1, 1871, bur. East Haverhill cem., ae 35y (*B:42*).

2012 ABIGAIL K.[7] FLANDERS, b. Nov. 16, 1817, at Webster, N. H.; d. Sept. 5, 1891, at Enfield, N. H., bur. Mont Calm cem., Enfield, ae 73y, 9m, 19d (*R:1206*); m. Ira Woodbury (*R:1206*); b. Mch. 28, 1817, at Lebanon, N. H. (*R:1206*); d. Jan. 11, 1880, bur. Mont Calm cem., Enfield, N. H. (*R:1206*).

Children (Woodbury) (*R:1206*):

3715 i. Stephen J.[8], b. Mch. 19, 1848, at Haverhill, N. H.; d. Sept. 19, 1909, bur. Mont Calm cem., Enfield (*R:1206*).

3716 ii. Mary A.[8], b. Sept. 20, 1853, at Piermont, N. H.; d. Dec. 14, 1911, at Enfield, N. H., bur. Mont Calm cem. (*R:*

*1206*); m. John S. Clark (*R:1206*); son of John B. Clark and Susan B. Waterman (*R:1206*).

2013 ANDREW JACKSON[7] FLANDERS, b. Apr. 13, 1829, at Haverhill, N. H.; d. Jan. 16, 1911, at Bath, N. H., bur. Pettyboro cem. (*B:5*); m. Apr. 11, 1855, to Betsey Morrison Dow (*J:9*); b. Jan. 1, 1833, at Bath, N. H. (*R:516*); d. Oct. 9, 1927, at Bath, N. H., bur. Pettyboro cem. (*B:5*); ae 94y, 10m, 9d (*M:5*); dau. of Alden Dow and Laodicea Cobleigh (*R:56*).

Children (Flanders) (*R:516*):

+3717 i. Charles Robert[8], b. Apr. 9, 1857, at Charlestown, Mass. (*M:5*).

3718 ii. Frederick Mayo[8], b. Apr. 14, 1859, at Bath, N. H. (*M:5*); d. Sept. 26, 1866, at Bath, ae 7y, 5m, 11d (*M:5*).

+3719 iii. Mary Esther[8], b. Mch. 19, 1861, at Lyman, N. H. (*M:5*).

3720 iv. Arthur Eugene[8], b. Jan. 31, 1863; unmarried (*R:516*).

+3721 v. Andrew Perry[8], b. Aug. 15, 1865, at Bath, N. H.

+3722 vi. Etta Frances[8], b. Nov. 18, 1868, at Bath, N H.

2039 RUFUS P.[7] FLANDERS, b. Oct. 16, 1814, at Hopkinton, N. H.; d. Feb. 22, 1880, at Hopkinton, N. H., bur. Contoocook cem., ae 67y (*M:5; B:46*); m. Nov. 13, 1834, at Newton, N. H., by Rev. David Moody, to Mary C. N. Gale of Hopkinton (*M:5; Q:1*); b. Oct. 31, 1811 (*M:5*); d. Dec. 10, 1890, at Hopkinton, N. H., bur. Contoocook cem., ae 79y, 1m, 11d (*M:5; B:46*); dau. of Israel Gale and Anne Nichols (*H:61*).

"Rufus P. Flanders was a manufacturer of tinware, and was a merchant. He was the first driver of the present (1890) Hopkinton and Concord stage line, which was at first continued through Hopkinton village to Contoocook" (*H:61*).

Children (Flanders), all b. at Hopkinton, N. H. (*Q:1*):

+3723 i. Mary A.[8], b. July 4, 1837.

+3724 ii. Sarah B.[8], b. Mch. 19, 1841.

+3725 iii. Loren H.[8], b. May 25, 1844.

3726 iv. Israel N.[8], b. Sept. 21, 1848; d. Apr. 17, 1850, bur. Contoocook cem. (*B:46*).

3727 v. Hattie B.[8], b. Jan. 17, 1853; d. Jan. 4, 1858, bur. Contoocook cem. (*B:46*).

3728 vi. Fred[8], b. Dec. 21, 1858; d. Apr. 2, 1930, at Hillsboro, N. H., ae 71y, 3m, 12d (*M:5*); m. (1) Nov. 27, 1879, at Contoocook, N. H., by Rev. C. W. Griffen, Free Will Baptist, to Nellie Whittier (*M:5*); b. July 1861, at Hopkinton, N. H. (*M:5*); d. Feb. 4, 1890, at Hopkinton, ae 28y, 7m (*M:5*); dau. of Amos Whittier and Sarah J. Danforth (*M:5*); m. (2) Nov. 20, 1898, at Hillsboro, N. H., by Rev. F. W. Burrows, to Ora M. Lewis (*M:5*); b. 1875, at Hillsboro, N. H. (*M:5*); dau. of Alva O. Lewis and Mary Robeson (*M:5*).

3729 vii. Willis[8], b. Mch. 8, 1861; unmarried in 1892 (*Q:1*).

2040 MAHALA[7] FLANDERS, date of birth unknown; m. Moses French Hoyt (*H:61*); b. May 28, 1819, at Hopkinton, N. H. (*H:61*); d. Feb. 1882 (*H:61*); son of Moses Hoyt and Betsey Palmer (*E:94; H:61*).

Children (Hoyt) (*H:61*):

3730 i. Martha[8], b. at West Hopkinton, N. H.

3731 ii. Olive[8].

3732 iii. Walter F.[8].

2041 RACHEL[7] FLANDERS, date of birth unknown; m. Ephraim C. Buswell (*Q:1*).

Child (Buswell) (*Q:1*):

3733 i. Harriet E.[8], b. Aug. 6, 1842; m. George W. Brockway (*Q:1*); b. Mch. 6, 1830 (*Q:1*); d. Oct. 6, 1892 (*Q:1*).

2042 SARAH[7] FLANDERS, date of birth unknown; m. Thomas Edwards of Weare, N. H. (*Q:1*).

Child (Edwards) (*Q:1*):

3734 i. Clarissa[8], m. S. Clark of East Weare, N. H. (*Q:1*).

2043 BENJAMIN[7] FLANDERS, b. Feb. 23, 1825, at Hopkinton, N. H.; d. Feb. 18, 1910, at Contoocook, N. H., bur. Contoocook cem., ae 85y (*B:46*); m. Nov. 27, 1854, at Hopkinton, N. H., by Rev. Francis Reed, to Melissa J. Dow (*M:5*); b. Feb. 19, 1832, at Henniker, N. H. (*E:56*); d. May 1, 1892, at Hopkinton, N. H., ae 60y (*M:5*); dau. of Squire Dow and Cynthia Page (*M:5*).

"Benjamin Flanders was a farmer and a lumberman; was of intellectual tastes, being one of the best read citizens in the town, particularly in historical matters. He owned the farm in the Blackwater District, formerly occupied by John Harvey and Mary Straw, his wife, who came from Methuen, Mass. and settled in Hopkinton about 1820" (*H:61*).

Children (Flanders), b. at Hopkinton, N. H. (*R:564*):

+3735 i. Frank H.[8], b. Sept. 19, 1855.

3736 ii. Emma[8], b. Apr. 11, 1857; d. Apr. 9, 1929, at Contoocook, N. H. (*R:564*).

+3737 iii. Walter Hoitt[8], b. Apr. 3, 1863.

2044 MELINDA[7] FLANDERS, b. June 4, 1805, at Boscawen, N. H.; d. June 1, 1860, at Holbrook, Mass. (*Q:1*); m. Apr. 5, 1831, to Enoch Livingstone of Weare, N. H. (*Q:1*); b. May 31, 1802 (*Q:1*).

Children (Livingstone) (*Q:1*):

3738 i. Mary Minerva[8], b. Dec. 31, 1831; d. at So. Weymouth, Mass. (*Q:1*); m. David Barker (*Q:1*).

3739 ii. Theola[8], b. Jan. 12, 1833. Resided at Elmira, N. Y. (*Q:1*).

3740 iii. Lucy A.[8], b. Oct. 30, 1836; d. at So. Weymouth, Mass. (*Q:1*); m. Bradford Gay of Holbrook, Mass. (*Q:1*).

3741 iv. Helen[8], b. Aug. 9, 1839; m. George Lincoln of Holbrook, Mass. (*Q:1*). Resided at Brockton, Mass. (*Q:1*).

3742 v. Angeline[8], b. Mch. 30, 1841. Resided at Brockton, Mass. (*Q:1*).

3743 vi. Melinda Jane[8], b. June 10, 1843; m. William Haydon (*Q:1*).

2045 FREEMAN[7] FLANDERS, b. July 20, 1807, at Boscawen, N. H.; d. Apr. 1, 1888, at Lawrence, Mass. (*Q:1*); m. (1) Joanna Curtis of Holbrook, Mass. (*Q:1*); b. Aug. 22, 1808, at East Randolph (now Holbrook), Mass. (*Q:1*); d. Jan. 4, 1856, at Lawrence, Mass. (*Q:1*); m. (2) Lois Badger of Lawrence, Mass. (*Q:1*); b. Mch. 1, 1819, at Waterford, Vt. (*Q:1*).

Freeman Flanders was a contractor and builder, by trade. He settled first at Holbrook, and, in 1847, moved to Lawrence, Mass. (*Q:1*).

Children (Flanders), first wife's children all b. at Holbrook, Mass. (*Q:1*):

3744 i. Mary Wales[8], b. Mch. 19, 1832; d. Jan. 20, 1849, at Holbrook, Mass., ae 16y, 10m (*P:30*).

3745 ii. Sally H.[8], b. Jan. 15, 1834; d. May 12, 1850, at Lawrence, Mass. (*Q:1*).

+3746 iii. Joan Frances[8], b. Feb. 16, 1835.

3747 iv. Eliza Ann[8], b. Mch. 7, 1837. Never married (*Q:1*). She was employed in the Century office and lived in Brooklyn, N. Y. (*Q:1*).

+3748 v. Minerva[8], b. Sept. 10, 1839.

By second wife:

+3749 vi. Clarence Walker[8], b. Apr. 24, 1858, at Wheaton, Ill.

2046 WALKER[7] FLANDERS, b. July 22, 1809, at Boscawen, N. H.; d. June 1, 1877, at Lawrence, Mass. (*R:130*); m. (1) Apr. 30, 1835, at Lowell, Mass., to Mary Neil of Lowell (*P:34*); b. at Center Harbor, N. H. (*P:30*); d. Feb. 27, 1848, at Lawrence, Mass., ae 36y (*P:30*); m. (2) Apr. 24, 1849, to Harriet Frances Nesmith (*R:130*); b. Feb. 2, 1823, at Antrim, N. H. (*R:130*); d. Dec. 7, 1894, at Lawrence, Mass. (*R:130*); dau. of Thomas Nesmith and Martha Weeks (*Q:1*).

Walker Flanders went to Lawrence, Mass. at the time of the founding of the city; he was a carpenter and builder by trade, and built schools, churches, and other important buildings, as well as residences, in Lawrence (*R:130*).

Children (Flanders):

+3750 i. Charles Walker[8], b. July 16, 1836, at Lowell, Mass. (*O:9*).

+3751 ii. Mary B. W.[8], b. Oct. 16, 1838, at Manchester, N. H. (*Q:1*).

3752 iii. Amanda Elmira[8], b. Sept. 18, 1842, at Manchester, N. H. (*Q:1*); d. Mch. 1, 1844, at Manchester, N. H., ae 1y, 5m (*M:5*).

3753 iv. F. (a dau)[8], b. 1844, at Methuen, Mass. (*P:30*); d. Feb. 20, 1845, at Lawrence, Mass., ae 1y (*P:30*).

+3754 v. George Freeman[8], b. Sept. 10, 1845, at Manchester, N. H. (*Q:1*).

3755 vi. Infant[8], b. Jan. 1848, at Methuen, Mass. (*P:38*); d. Feb. 18, 1848, at Methuen, Mass., ae 3 wks (*P:38*).

By second wife:

+3756 vii. Frank Byron[8], b. May 16, 1850, at Lawrence, Mass. (*R:130*).

+3757 viii. Anna Cummings[8], b. Dec. 20, 1862, at Lawrence, Mass. (*R:130*).

2050 LYMAN[7] FLANDERS, b. May 1, 1817, at Boscawen, N. H.; d. Mch. 22, 1875, at Lawrence, Mass. (*Q:1*); m. Mch. 27, 1835, to Lucy A. Thayer of Holbrook, Mass. (*Q:1*); d. Mch. 1, 1892, at Lawrence, Mass. (*Q:1*).

In his will, dated Oct. 16, 1874, Lyman Flanders mentions only his wife, Lucy, and his brothers, Walker, Benjamin, and Freeman (*K:4*). Apparently he left no living issue.

Child (Flanders):

3758 i. Everett[8], b. June 21, 1837, at Holbrook, Mass. (*Q:1*); d. Jan. 31, 1857 (*Q:1*).

2051 BENJAMIN KIMBALL[7] FLANDERS, b. Sept. 14, 1819, at Boscawen, N. H.; m. (1) Apr. 15, 1847, to Joanna S. Belcher of Holbrook, Mass. (*Q:1*); d. Jan. 5, 1881, at Lawrence, Mass. (*Q:1*); m. (2) Jan. 19, 1882, at Lawrence, Mass., to Martha N. (——) (Green) Bridgman of Lawrence, Mass. (*Q:1*).

Benjamin Kimball Flanders was a builder and contractor by trade (*Q:1*).

Children (Flanders), all by 1st wife (*Q:1*):

3759 i. Henry Lyman[8], b. Apr. 28, 1851; d. July 26, 1851 (*Q:1*).

3760 ii. Mary Emma[8], b. Sept. 29, 1854, at Holbrook, Mass.; d. Jan. 31, 1876, at Lawrence, Mass. (*Q:1*).

3761 iii. Harriet Nesmith[8], b. Jan. 22, 1856, at Holbrook, Mass.; m. May 22, 1874, to William Moore of Holbrook (*Q:1*); d. Nov. 1886 (*Q:1*).

3762 iv. Lucy Ann[8], b. Aug. 3, 1858, at Holbrook, Mass.; d. Sept. 16, 1860 (*Q:1*).

3763 v. Ann Kimball[8], b. Dec. 13, 1860; d. May 30, 1861 (*Q:1*).
3764 vi. Nellie Jane[8], b. Mch. 8, 1862; d. July 13, 1862 (*Q:1*).

2054 REUBEN[7] FLANDERS, b. Oct. 9, 1792, at Boscawen, or Vershire, Vt.; d. June 22, 1871, at Wheelock, Vt., bur. Sheffield, Vt. cem., ae 78y, 8m, 14d (*M:6; B:76*); m. Mary P. Brown of Sheffield, Vt. (*M:6; B:76*); b. Apr. 1789 (*B:76*), at Wheelock, Vt. (*M:6*); d. Aug. 14, 1887, bur. Sheffield, Vt. cem., ae 98y, 4m (*B:76*).

Children (Flanders), all b. at Sheffield, Vt. (*M:6*):

3765 i. Lucinda[8], b. June 29, 1817; d. July 5, 1886, bur. Wheelock, Vt. cem., ae 69y (*B:95*); m. Nov. 13, 1839, to John M. Topham (*M:6*); b. 1817 (*B:95*); d. May 2, 1886, ae 69y, bur. Wheelock, Vt. cem. (*B:95*); son of John Topham and Mary —— (*B:95*). John Topham was in Co. D, 3rd Vt. Vol. (*B:95*).
+3766 ii. John[8], b. Nov. 13, 1819.
+3767 iii. King[8], b. Apr. 1, 1822.
3768 iv. Enos[8], b. July 15, 1825; d. at Lowell, Mass. (*J:37*).
+3769 v. Alma[8], b. June 15, 1829.
+3770 vi. Daniel Jackson[8], b. Aug. 16, 1833.
+3771 vii. Laura J.[8], b. Sept. 9, 1835.

2055 RHODA[7] FLANDERS, b. Mch. 31, 1801; d. Aug. 13, 1872, bur. Sheffield, Vt. cem., ae 71y, 4m, 13d (*B:76*); m. (1) May 16, 1819, at Sheffield, Vt., by Rev. Reuben Allen, to Joshua Hill (*O:116*); b. May 4, 1783, at Candia, N. H. (*B:76*); d. Sept. 2, 1860, bur. Sheffield, Vt. cem., ae 77y, 3m, 29d (*B:76*); m. (2) Samuel A. Humphrey (*B:76*).

The estate of Joshua Hill was administered Sept. 8, 1862, by Jethro J. Hill and Harris D. Flanders of Barton, Vt. (*I:17*).

Children (Hill):

+3772 i. Samantha[8], b. Oct. 10, 1824, at Wheelock, Vt. (*M:6*). (See Harris D. Flanders, No. 2073.)
3773 ii. Charles[8], b. May 24, 1828 (*B:76*); d. May 3, 1831, bur. Sheffield, Vt. cem., ae 2y, 11m, 9d (*B:76*).
3774 iii. Sally Adeline[8], b. Aug. 10, 1836 (*B:76*); d. Nov. 2, 1849, bur. Sheffield, Vt. cem., ae 13y, 2m, 23d (*B:76*).
3775 iv. Cynthia J.[8], b. Nov. 22, 1841 (*B:76*); d. Nov. 26, 1862, bur. Sheffield, Vt. cem., ae 21y, 4d (*B:76*).

2056 ARVILLA[7] FLANDERS, date of birth unknown; m. Samuel Twombly (*B:13*).

Child (Twombly) (*B:13*):

3776 i. Charles[8], b. May 16, 1834; d. Oct. 12, 1836, bur. Brownington Center, Vt. cem., ae 2y, 4m, 26d (*B:13*). Buried in lot with Enos and Rhoda (Glines) Flanders.

2057 MARY ANN[7] FLANDERS, b. Mch. 20, 1805; d. Dec. 24, 1872, bur. Priest Clark cem., Morgan, Vt., ae 67y, 9m, 4d (*B:53*); m. Apr. 7, 1829, at Sheffield, Vt., by George Gray, J. P., to Andrew H. Twombly (*O:116*); b. Apr. 3, 1806 (*B:53*); d. July 21, 1873, bur. Priest Clark cem., Morgan, Vt., ae 67y, 3m, 18d (*B:53*).

There are many land transactions in the Brownington land records between Andrew J. and Samuel Twombly. They were doubtless brothers and married the two Flanders sisters, Mary Ann and Arvilla.

Children (Twombly):

3777 i. Warren[8], b. 1830 (*B:53*); d. 1871 (*B:53*); m. Sarah M. Manseur (*B:53*); b. 1832 (*B:53*); d. 1912, both bur. Priest Clark cem., Morgan, Vt. (*B:53*).

3778 ii. George[8], m. Caroline Albee (*J:38*).

3779 iii. Harriet[8], m. George Walker (*J:38*).

3780 iv. Samantha[8], b. Mch. 1, 1844 (*B:53*); d. Jan. 12, 1883, bur. Priest Clark cem., Morgan, Vt., ae 38y, 10m, 11d (*B:53*); m. George Bartlett (*B:53*); b. 1837 (*B:53*); d. Nov. 8, 1894, bur. Priest Clark cem., Morgan, ae 57y (*B:53*); son of Byram Bartlett and Clarissa —— (*B:53*).

3781 v. Marcia[8], b. Dec. 2, 1845 (*B:53*); d. Apr. 5, 1915, bur. Priest Clark cem., Morgan, Vt. (*B:53*); m. Orrin T. Bartlett (*B:53*); b. Sept. 1842 (*B:53*); d. June 22, 1872, bur. Priest Clark cem., Morgan, ae 29y, 9m (*B:53*).

3782 vi. Nancy J.[8], b. June 1832 (*B:53*); d. Nov. 4, 1880, bur. Priest Clark cem., Morgan, Vt., ae 48y, 5m (*B:53*); m. William A. Bartlett (*B:53*); b. July 1833 (*B:53*); d. Nov. 27, 1888, bur. Priest Clark cem., Morgan, ae 55y, 4m (*B:53*).

3783 vii. Annette[8], b. 1849 (*B:53*); d. 1928, bur. Priest Clark cem., Morgan, Vt. (*B:53*); m. William Barrett (*B:53*); b. 1845 (*B:53*); d. 1873, bur. Priest Clark cem., Morgan, ae 28y, 1m, 3d (*B:53*).

2058 MARY ANN NEWHALL[7] FLANDERS, b. Apr. 4, 1801, at Boscawen, N. H.; d. Jan. 13, 1892, ae 90y, 9m, 9d (*Q:1*); m. Dec. 29, 1820, to Benjamin Rolfe (*Q:1*); b. Feb. 10, 1796, at Rumford, Me. (*Q:1*); d. Jan. 12, 1867 (*Q:1*). They resided at Concord, N. H., later removed to Canterbury, N. H., across the river from Dustin's Island (*Q:1*).

Children (Rolfe) (*Q:1*):

3784 i. Harriet N.[8], b. July 8, 1822; m. Feb. 27, 1850, to John W. Brown of Pittsfield, N. H. (*Q:1*). No issue (*Q:1*).

3785 ii. Hiram[8], b. Dec. 24, 1825; m. Feb. 27, 1850, to Georgiana Coombs of Boston, Mass. (*Q:1*); b. June 25, 1832 (*Q:1*); dau. of George W. Coombs and Anna Cloutman (*Q:1*).

3786 iii. Mary Ann[8], b. Nov. 30, 1828; d. Feb. 3, 1854 (*Q:1*); m. Albert Osborn of Concord, N. H. (*Q:1*).

3787 iv. Charlotte[8], b. Sept. 26, 1833; d. Dec. 31, 1890 (*Q:1*); m. Sept. 1854, to Jonathan C. (or E.) Harvey of Vt. (*Q:1*); son of Benjamin Harvey and Esther Stearns (*Q:1*).

3788 v. David J.[8], b. Apr. 29, 1838; m. Apr. 16, 1867, to Adelia Carner of Greenbush, N. Y. (*Q:1*); b. Oct. 18, 1848 (*Q:1*); dau. of John Carner and Sarah Harvey (*Q:1*).

3789 vi. Eliza N.[8], b. Feb. 4, 1842; d. Sept. 30, 1864 (*Q:1*). Unmarried (*Q:1*).

2059 HANNAH CARTER[7] FLANDERS, date of birth unknown; d. aged 80y (*Q:1*); m. Dec. 22, 1819, at Lynn, Mass., to Allen Rhodes of Lynn (*P:35*).

Children (Rhodes) (*Q:1*):

3790 i. Henry A.[8], resided at Boston, Mass., and was married (*Q:1*).

3791 ii. Hannah Maria[8], b. Oct. 12, 1826, at Lynn, Mass. (*E:50*); m. June 8, 1854, at Boston, Mass., to John Nourse Danforth (*E:50*); b. Dec. 25, 1823, at Merrimac, N. H. (*E:50*); d. Aug. 29, 1897, at Boston, Mass. (*E:50*); son of Solomon Danforth and Ruth Tarbell Nourse (*E:50*).

3792 iii. Margaret[8], d. prior to 1892 (*Q:1*).

3793 iv. John Brewer[8], resided at Boston, Mass. and was married (*Q:1*).

2065 ELIZA[7] FLANDERS, b. at Boscawen, N. H.; m. Oct. 12, 1831, at Lynn, Mass., to Enos Newhall of Lynn (*P:35*); he d. in 1872 (*Q:1*).

Children (Newhall) (*Q:1*):

3794 i. Son[8], b. Dec. 1833; d. Dec. 1835 (*Q:1*).

3795 ii. Franklin Enos[8], b. Dec. 9, 1835; m. May 7, 1857, to Hannah E. Goldsmith (*Q:1*); b. Oct. 22, 1831, at Lynn, Mass. (*Q:1*); dau. of Edward Goldsmith and Lydia —— (*Q:1*).

2066 MARGARET[7] FLANDERS, b. 1814, at Boscawen, N. H.; d. 1884, ae nearly 70y (*Q:1*); m. Charles Butters, who d. prior to 1892 (*Q:1*).

Children (Butters) (*Q:1*):

3796 i. Elizabeth[8], m. Baxter Blake (*Q:1*).

3797 ii. George[8].

3798 iii. Charlotte[8].

3799 iv. Sue[8].

3800 v. Charles[8].

3801 vi. Henry[8].

2070 REBECCA P.[7] FLANDERS, b. 1820, at Boscawen, N. H.; d. 1871 (*Q:1*); m. (1) Dec. 1, 1836, at Lynn, Mass., to Joseph Cole (*Q:1*); m. (2) John Cole (*Q:1*). They resided at Beverly, Mass. (*Q:1*).

Children (Cole) (*Q:1*):

3802 i. Ella[8], d. prior to 1892 (*Q:1*).
3803 ii. John[8].
3804 iii. Ezra[8], b. never married (*Q:1*).
3805 iv. Mary[8], m. Benjamin Rolfe (*Q:1*).

2072 BENJAMIN[7] FLANDERS, b. Mch. 1812, at Vershire, Vt.; d. Aug. 18, 1858, at Washington, Vt., ae 45y (*M:6*); m. (1) Apr. 5, 1836, at Grafton, Mass., to Clarinda Aurelia Goddard (*P:27*); b. Feb. 24, 1813, at Grafton, Mass. (*E:71*); d. June 6, 1851, at Washington, Vt. (*E:71*); dau. of Levi Goddard and Mary —— (*E:71*); m. (2) Jan. 4, 1852, at Plainfield, Vt., to Sophia Maria Simons of Northfield, Vt. (*M:6*); b. 1816, at Plainfield, Vt. (*M:6*); dau. of Amherst Simons and —— Annis (*M:6*). She m. (2) June 17, 1872, to George W. Johnson (*M:6*).

Benjamin Flanders followed the occupations of a boot-maker and a miller at different times in his life; resided at Washington, Vt. (*E:71*). Owing to the early deaths of both parents the children were separated, going to the homes of various relatives (*E:71*).

Children (Flanders), all by 1st wife (*E:71*):

3806 i. Benjamin Lorriston[8], d. at the age of 6m, at Washington, Vt.
+3807 ii. Benjamin Franklin[8], b. Apr. 1839-40, at Washington, Vt.
3808 iii. Lorriston[8], d. in infancy.
3809 iv. Daughter (twin)[8] (stillborn).
3810 v. Daughter (twin)[8] (stillborn).
+3811 vi. Ellen Clarinda[8], b. June 2, 1843, at Orange, Vt.
3812 vii. George Levi[8], b. Feb. 2, 1845, at Orange, Vt.; d. May 18, 1864, at Spottsylvania (*E:71*). He enlisted July 25, 1862, at Washington, Vt. in Co. G, 10th Vt. Inf. regt. In the battle of Spottsylvania, May 18, 1864, he carried dispatches between different parts of Mead's Army. After two horses had been shot under him, he was killed by a fragment of shell (*E:71; G:51*).
+3813 viii. Abbie Louisa[8], b. Feb. 23, 1848, at Washington, Vt.
3814 ix. Lucy Ann[8], b. June 24, 1849, at Washington, Vt.; m. May 22, 1879, at East Bethel, Vt., to Harvey Philander House (*M:6*); b. Mch. 12, 1849, at East Bethel, Vt. (*E:71*); son of Philander Chase House and Althea Vinton (*E:71*). In 1903, Harvey P. House was a dealer in horses in West Liberty, Iowa (*E:71*).
3815 x. Charles Wilton[8], b. July 1850, at Washington, Vt. He went west about 1871, and was last heard from some five years later, near the Great Lakes (*E:71*).
3816 xi. Harvey Tilden[8], b. June 6, 1851, at Washington, Vt.; d. June 23, 1867, at Amherst, Mass. (*E:71*). After his father's death, he was adopted by his uncle, J. G. Knowlton. While staying on a farm belonging to his cousin,

William Eastman, he was kicked by a horse and died from the injuries six days later (*E:71*).

2073 HARRIS DAVID[7] FLANDERS, b. 1814; d. Jan. 22, 1883, at Barton, Vt., ae 69y (*M:6*); m. Dec. 23, 1845, at Sheffield, Vt., by Rev. Moses Cheney, to Samantha Hill (*O:116*); b. Oct. 10, 1824, at Wheelock, Vt. (*M:6*); d. May 19, 1884, at Barton, Vt., ae 59y, 7m, 9d (*M:6*); dau. of Joshua Hill and Rhoda[7] Flanders (No. 2055). Harris D. Flanders was a dealer in real estate, and, at his death, his widow, Samantha H. Flanders, owned 5 tenement houses in Barton, Vt. (*G:60*). He is described as, "a good, true, honest, Just and Faithful citizen of the State of Vermont" (*I:17*).

In his will, he left his entire estate to his wife, Samantha H. Flanders; in case she died first, the property was "to be laid out in beautifying and ornamenting the burial grounds of my family" (*K:21*). Apparently there were no children from this marriage who lived to maturity, as the sole heirs to the estate of Samantha H. Flanders are given as,—J. J. Hill; Nancy H. Knox; and Ann Eliza Smith (*K:21*).

Child (Flanders) (*B:76*):

3817 i. Ella[8], b. Sept. 2, 1846; d. June 12, 1851, bur. Sheffield, Vt. cem., ae 4y, 9m, 10d (*B:76; M:6*).

2075 REV. GEORGE TRUESDALE[7] FLANDERS, D.D., b. 1820, at Vershire, Vt.; living in Zanesville, Ohio, in 1892-3 (*Q:1*); m. (1) Mch. 30, 1843, at Zanesville, Ohio, to Harriet Theresa Spaulding (*E:114*); b. Oct. 22, 1819, at Washington, Pa. (*E:114*); d. Oct. 31, 1859, at Cincinnati, Ohio (*E:114*); dau. of Josiah Spaulding and Susan Brown (*E:114*); m. (2) Anna Blandy (*Q:1*); b. 1837, at Zanesville, Ohio (*Q:1*); dau. of Henry Blandy and Amanda A. —— (*Q:1*).

Children (Flanders) (*Q:1*):

3818 i. George Canning[8], b. 1844; d. 1862, from wounds received in first battle of Winchester, Va. (*Q:1*).

3819 ii. Charles De Camp[8], b. 1849.

3820 iii. Henry Wigand[8], b. 1851; d. 1852 (*Q:1*).

By second wife:

3821 iv. Anna Blandy[8], b. 1866; living and unmarried in 1892-3 (*Q:1*).

2077 SAMUEL DEXTER[7] FLANDERS, b. Aug. 6, 1811, at Vershire, Vt.; d. Oct. 29, 1890, at Corinth, Vt., bur. Corinth 4 corners cem. (*B:26*); m. Apr. 25, 1835, at Corinth, Vt., to Cynthia O. Prior (*M:6*); b. Aug. 26, 1810 (*B:26*); d. June 26, 1889, at Corinth, bur. Corinth 4 corners cem. (*B:26*). Samuel D. Flanders was a blacksmith by trade (*G:56*).

Children (Flanders) (*M:6*):

3822 i. Viola L.[8], b. 1849, at Corinth, Vt., m. Apr. 16, 1868, to Allen Robie (*M:6*).

3823 ii. Ella M.[8], b. 1853, at Corinth, Vt.; m. Mch. 25, 1879, to Charles H. Rollins (*M:6*).

2078 JOSIAH[7] FLANDERS, b. Nov. 12, 1812, at Vershire, Vt.; d. July 15, 1903, at Vershire, bur. Vershire cem., ae 90y, 7m, 29d (*B:88*); m. (1) Apr. 29, 1841, to Leonora Godfrey (*M:6*); b. 1823 (*B:88*); d. Oct. 5, 1841, bur. So. Vershire, Vt. cem., ae 18y (*B:88*); m. (2) Oct. 27, 1842, to Roxana A. Fuller (*M:6*); b. June 23, 1824, at Vershire, Vt. (*B:88*); d. Feb. 10, 1881, at Vershire, Vt., bur. Vershire cem., ae 56y, 7m, 18d (*B:88*); dau. of Sewall Fuller and Sophronia —— (*M:6*).

In 1888, Josiah Flanders owned 400 acres of land in Vershire, Vt. (*G:56*).

Children (Flanders), all b. at Vershire, Vt. (*R:510*):

3824 i. Frances A.[8], m. —— Conant, living in Boston, Mass. 1904 (*K:15*).

+3825 ii. Charles H.[8], b. 1847 (*M:6*).

+3826 iii. Eleanor Louise[8], b. 1849 (*M:6*).

+3827 iv. William G.[8], b. 1852 (*M:6*).

3828 v. Sarah Jane[8], b. June 7, 1857 (*M:6*); d. Nov. 25, 1896, bur. Vershire, Vt. cem., ae 39y (*B:88*); m. Aug. 28, 1880, to Frank P. Prescott (*M:6*).

2082 ARVILLA[7] FLANDERS, b. Feb. 21, 1823, at Vershire, Vt.; d. Jan. 14, 1906, at Humboldt, Kan. (*R:776*); m. Oct. 11, 1846, at Chelsea, Vt., to Farnum Fish (*R:776*); b. Mch. 10, 1810, at Chelsea, Vt. (*R:776*); d. Nov. 25, 1880, at Vershire, Vt. (*R:776*).

Children (Fish), all b. at Vershire, Vt. (*R:776*):

3829 i. Minnie A.[8], b. July 17, 1847. Never married (*R:776*).

3830 ii. George Farnum[8], b. June 6, 1849; m. Aurena Brown in Lowell, Mass. (*R:776*).

3831 iii. Sarah Elizabeth[8], b. Jan. 5, 1852; m. James Buchemar, who was b. in Scotland, Aug. 1847 (*R:776*); d. in Vt. Aug. 1916 (*R:776*).

3832 iv. Florence Sophia[8], b. Jan. 29, 1854; m. —— Lane of Boston, Mass. (*R:776*).

3833 v. Albert Frederick[8], b. June 15, 1857; d. June 25, 1916 (*R:776*); m. Alzora Bartiss, Apr. 1888, in Kan. (*R:776*); b. Apr. 17, 1870, in Ill. (*R:776*).

3834 vi. Frank Ellsworth[8], b. Mch. 28, 1862; m. July 30, 1892, to Zuelda Fountain (*R:776*); b. Apr. 30, 1871 (*R:776*).

2083 HANNAH MITCHELL[7] FLANDERS, b. at Vershire, Vt.; d. at Washington, Vt. (*R:776*); m. Nov. 1, 1846, to Alonzo Dickinson of Washington, Vt. (*M:6; R:776*).

Children (Dickinson) (*R:776*):

3835 i. Hannah Abigail[8].

3836 ii. John Groves[8].

2084 LOREN DUDLEY[7] FLANDERS, b. at Vershire, Vt.; d. Mch. 4, 1892, at Cleveland, Ohio (*R:739*); m. at Lowell, Mass., to Lydia Jane Fuller (*R:739*); d. in Cleveland, Ohio (*R:776*).

Children (Flanders) (*R:739*):

3837 i. Ida P.[8], b. Dec. 26, 1855.

3838 ii. Cora F.[8], b. Apr. 13, 1858; d. Dec. 13, 1871 (*R:739*).

3839 iii. Horace Stephen[8], b. Dec. 10, 1861; living in 1932 in Kansas City, Mo. (*R:739*); m. Mch. 13, 1895, at Kansas City, Mo., to Mary M. Cashman (*R:739*).

2085 SELIM[7] FLANDERS, b. Oct. 16, 1814, at Vershire, Vt.; d. June 25, 1885, at Corinth, Vt., ae 71y (*M:6*); m. (1) Dec. 10, 1837, at Lowell, Mass., to Louisa A. Hopkins of Lowell (*P:34*); m. (2) Eliza —— (*M:6*).

Child (Flanders), by second wife (*M:6*):

3840 i. Elizabeth A.[8], b. 1841, at West Fairlee, Vt.; m. Oct. 4, 1863, to Leander P. Cooke (*M:6*).

2088 JEREMIAH[7] FLANDERS, b. Oct. 16, 1823, at Vershire, Vt.; d. June 10, 1900, at New Boston, N. H., bur. New Boston cem., ae 76y, 8m, 12d (*B:57*); m. Mch. 5, 1850, to Abigail Morey (*Q:1*); b. Feb. 17, 1834, at West Fairlee, Vt. (*B:57; Q:1*); d. Oct. 10, 1910, at New Boston, bur. New Boston cem., ae 76y, 8m, 3d (*M:5*); dau. of Ellis Morey and Nancy Robinson (*M:5*).

Jeremiah Flanders moved from West Fairlee, Vt. to New Ipswich, N. H., and then to New Boston, N. H. (*Q:1*). Resided 17 years in New Boston (*M:5*).

Children (Flanders) (*Q:1*):

3841 i. George Walter[8], b. June 18, 1851, at Thetford, Vt. (*M:5*); d. Nov. 23, 1924, at Goffstown, N. H., ae 73y, 5m, 5d, bur. New Boston, N. H. (*M:5*); m. June 4, 1885, at Manchester, N. H., by O. S. Danforth, J. P., to Abbie E. (Richardson) Clinton (*M:5*); b. 1847, at Hanover, N. H. (*M:5*).

+3842 ii. Abbie Jane[8], b. Jan. 21, 1853, at West Fairlee, Vt. (*Q:1*).

+3843 iii. Charles Frank[8], b. Oct. 2, 1854, at West Fairlee, Vt. (*Q:1; R:143*).

+3844 iv. Rosa Belle[8], b. May 22, 1856, at West Fairlee, Vt.

+3845 v. Alvira W.[8], b. Apr. 7, 1858, at West Fairlee, Vt.

3846 vi. Daughter[8], b. Nov. 9, 1859, at West Fairlee, Vt. (*M:6*).

+3847 vii. Flora L.[8], b. Nov. 17, 1860, at West Fairlee, Vt.

3848 viii. Fred E.[8], b. Oct. 7, 1862, at West Fairlee, Vt.; m. (1) Apr. 20, 1888, at Manchester, N. H., by Rev. A. Timon, to Ann M. Connor (*M:5*); b. 1867, at Manchester, N. H. (*M:5*); m. (2) Apr. 15, 1893, at Manchester, N. H., by Rev. Nathaniel L. Colby, to Alice Robinson (*M:5*); b. 1861, in Eng. (*M:5*); dau. of James Robinson and Elizabeth —— (*M:5*).

3849 ix. Kate Louisa[8], b. Dec. 24, 1867, at Corinth, Vt. (*M:6*); m. Oct. 1, —— to Charles Andrews of New Boston, N. H. (*Q:1*).

3850 x. Lena[8], b. Nov. 22, 1869, at New Ipswich, N. H.; d. Jan. 10, 1875, at New Ipswich, N. H., ae 5y, 2m (*M:5*).

3851 xi. Willie J.[8], b. Feb. 13, 1875, at New Ipswich, N. H.; d. Oct. 2, 1882, at New Boston, N. H., ae 7y, 6m, 19d (*M:5*).

2089 ORAMEL[7] FLANDERS, b. Jan. 15, 1830, at Vershire, Vt.; d. Oct. 20, 1904, at Vershire, Vt., bur. West Fairlee, Vt. cem. (*B:34*); m. Angeline Phebe Comstock (*M:6*); b. May 22, 1832, at Strafford, Vt. (*M:6*); d. Apr. 25, 1910, at Corinth, Vt., ae 77y, 11m, 25d (*M:6*), bur. West Fairlee cem. (*B:34*); dau. of Michael Comstock and Augusta Bacon (*M:6*).

Children (Flanders) (*M:6*):

3852 i. Ida Jane[8], b. 1854, at West Fairlee, Vt.; m. June 26, 1872, at West Fairlee, Vt., to Byron S. Willis (*M:6*).

3853 ii. Emma[8], b. 1860, at West Fairlee, Vt.; m. July 14, 1878, at Vershire, Vt., to Albert E. Morey (*M:6*); b. Dec. 11, 1858, at Norwich, Vt. (*E:164*); son of Zenas Morey and Emeline Elizabeth Newcomb (*E:164*).

3854 iii. Daughter[8], b. Oct. 3, 1862, at West Fairlee, Vt.; d. Sept. 1864 (*M:6*).

2094 AARON[7] FLANDERS, b. Nov. 12, 1800, at Dorchester, N. H.; m. Nov. ——, by Micajah Smith, J. P., at Canaan, N. H., to Miriam S. Lillis (*M:5*).

Aaron Flanders bought land in Norfolk, N. Y. in 1852 and 1853, and sold land in Norfolk in 1868 (*I:27*). He is said to have had a large family, but only one child has been located.

Child (Flanders) (*Q:1*):

3855 i. Otis[8], resided in Franklinville, Ill. (*Q:1*).

2095 JESSE[7] FLANDERS, b. July 26, 1806, at Groton, N. H.; d. Mch. 12, 1888, at Tunbridge, Vt., ae 81y, 7m, 17d (*M:6; B:18*), bur. So. Chelsea, Vt. cem. (*B:18*); m. Nov. 17, 1833, at Plainfield, N. H., by Rev. Dana Clayes, to Betsey Anna Fox (*M:5*); b. July 1806 (*B:18*); d. Sept. 18, 1891, at Tunbridge, Vt., ae 85y, 2m, bur. So. Chelsea, Vt. cem. (*B:18*).

Children (Flanders) (*M:6*):

+3856 i. Jesse Danforth[8], b. 1837, at Springfield, N. H.

+3857 ii. Jennie L.[8], b. Feb. 1840, at Chelsea, Vt.

3858 iii. Edwin B.[8], b. Aug. 17, 1843, at Springfield, N. H.; d. Oct. 24, 1871, at Tunbridge, Vt., ae 28y, 2m, 7d (*M:6*); bur. So. Chelsea, Vt. cem. (*B:18*); m. Mch. 25, 1866, at Tunbridge, Vt., to Cornelia A. Goodwin (*O:116*); dau. of Sylvester G. Goodwin (*G:56*). Enlisted Sept. 2, 1864; must. in Sept. 2, 1864; must. out July 31, 1865. Enlisted for 1 year in Vermont's 2nd Battery of Light Artillery (*G:51*).

+3859 iv. George T.[8], b. 1845, at Tunbridge, Vt.

+3860 v. Charles Arthur[8], b. May 4, 1848, at Chelsea, Vt.

3861 vi. Angie E.[8], b. July 28, 1849; d. Mch. 11, 1863, at Washington, Vt., ae 13y, 7m, 14d (*M:6*); bur. So. Chelsea, Vt. cem. (*B:18*).

2098 HENRY J. W.[7] FLANDERS, b. Feb. 26, 1827, at Springfield, N. H.; d. July 3, 1880, at Tunbridge, Vt., ae 53y, 4m, 7d (*M:6*); bur. So Chelsea, Vt. cem. (*B:18*); m. Edna N. Robinson (*B:18*); b. Apr. 23, 1833, at Strafford, Vt. (*M:6*); d. Sept. 8, 1925, at Chelsea, Vt., ae 92y, 4m, 16d (*M:6*); bur. So Chelsea, Vt. cem. (*B:18*); dau. of Cyrus Robinson and Thankful Preston (*M:6*).

Children (Flanders), all b. at Strafford, Vt. (*M:6*):

3862 i. Myron C.[8], b. Oct. 9, 1855; d. Apr. 27, 1917, at Bradford, Vt., ae 61y, 6m, 18d (*M:6*); bur. So. Chelsea, Vt. cem. (*B:18*); m. Mch. 6, 1878, at Tunbridge, Vt., to Nellie L. Farnham (*O:116*); b. June 27, 1858 (*B:18*); dau. of Amos P. Farnham and Phebe Jones (*O:116*).

3863 ii. Irene F.[8], b. Oct. 12, 1856; d. June 3, 1888, at So. Chelsea, Vt. (*M:6*); m. Jan. 24, 1881, to Marshall O. Gates (*M:6*).

+3864 iii. Frank S.[8], b. Dec. 18, 1859.

+3865 iv. Martha E.[8], b. July 18, 1863.

3866 v. Mary Eldora[8], b. Apr. 14, 1865; m. Oct. 29, 1884, to Van D. McAllister (*M:6*).

2103 JOHN[7] FLANDERS, b. Aug. 17, 1822, at St. Albans, Vt.; d. (appraisers of his estate appointed Aug. 7, 1897 (*K:20*)); m. Jan. 19, 1852, at St. Albans, Vt., to Emily Hawkins (*M:6*); b. 1836, at Danville, Vt. (*M:6*); d. Aug. 13, 1864, at Morristown, Vt., ae 28y (*M:6*).

Children (Flanders) (*M:6*):

+3867 i. Albert John[8], b. Oct. 5, 1854, at St. Albans, Vt.

3868 ii. Emily[8], b. Nov. 4, 1861, at Morristown, Vt.; m. Dec. 27, 1881, to Alvin C. Alexander (*B:115*); b. 1860 (*B:115*); d. 1929, bur. Morristown Cor. cem. (*B:115*).

2115 SPENCER[7] FLANDERS, b. Dec. 5, 1817, at Pekin, N. Y.; d. Apr. 30, 1882, bur. at Marengo, Ill. (*R:658*); m. (1) to Caroline Cobb of East New York State (*R:658*); bur. at Marengo, Ill. (*R:658*); m. (2) ca 1869, to Sophia Whiffen (*R:658*); bur. at Marengo, Ill. (*R:658*).

Children (Flanders), all b. in New York State (*R:658*):

+3869 i. Franklin[8].
+3870 ii. Mary[8].
+3871 iii. George A.[8], b. Dec. 5, 1846.
3872 iv. Whitman[8], d. 1904, at Snyder, Okla.; m. Ella Johnson (*R:658*).

By second wife:

3873 v. Charles[8], living in Los Angeles, Calif. in 1932 (*R:658*).

2117 ABIGAIL JANE[7] FLANDERS, b. Mch. 27, 1821, at Pekin, N. Y.; d. 1905, at Utica, Mich. (*R:1169*); m. June 20, 1844, to John Henry Plate (*Q:1*); b. Jan. 14, 1813, in Seneca Co., N. Y. (*Q:1*); d. Nov. 27, 1897 (*Q:1*).

Children (Plate), b. at Lockport, N. Y. (*Q:1*):

3874 i. Willard[8], b. May 1, 1845; m. Nov. 15, 1867, to Eliza A. Tennant (*Q:1*).
3875 ii. Frank Henry[8], b. Apr. 13, 1851; unmarried in 1892 (*Q:1*).
3876 iii. Clara Jane[8], b. June 26, 1853; m. Sept. 20, 1874, to John Henry Sweitzer (*Q:1*).

2120 LYMAN[7] FLANDERS, b. Oct. 3, 1825, at Pekin, N. Y.; d. 1906, at Kansas City, Mo. (*R:1169*); m. Mary Jane Gould (*R:905*).

Children (Flanders), all but last born at Cambria Center, N. Y. (*R:905*):

+3877 i. Willis Edmond[8], b. July 20, 1854.
3878 ii. Charles H.[8], b. Aug. 30, 1858; d. July 16, 1892, at Washington, Mo., killed by cars (*R:905*); m. Feb. 27, 1886, to Susan Scraper of Venita, I. T. (*R:905*).
3879 iii. Edward A.[8], b. May 29, 1860; d. Nov. 20, 1900 (*R:905*); m. (1) to May Smith; m. (2) July 10, 1898, to Annette Taylor (*R:905*).
3880 iv. Libbie C.[8], b. Oct. 14, 1862; d. Dec. 5, 1881 (*R:905*); m. Mch. 17, 1881, to Frank Robinson (*R:905*).
3881 v. Dora J.[8], b. June 24, 1864; m. Ralph Simonds (*R:905*).
3882 vi. George W.[8], b. July 16, 1866; m. Sept. 19, 1887, to Carrie Ater (*R:905*).
3883 vii. Alice Bell[8], b. June 14, 1869; m. Frank Hulick (*R:905*).
3884 viii. Bertha E.[8], b. Oct. 7, 1874; m. Oct. 6, 1898, to Robert Faulkner (*R:905*).
3885 ix. Jerome E.[8], b. May 26, 1876; m. July 3, 1902 to Marie Childries of Kansas City, Mo. (*R:905*).

2124 HIRAM[7] FLANDERS, b. Sept. 24, 1833, at Pekin, N. Y.; m. Apr. 25, 1860, at Cambria, N. Y., to Maria Elton (*Q:1*); b. Sept. 7, 1837, at Cambria, N. Y. (*R:1002*); d. Sept. 28, 1883, at Lockport, N. Y., bur. North Ridge cem. (*R:1002*); dau. of Joseph Warren Elton and Mary Gaskell (*R:1002*).

Children (Flanders), all but last child b. at Cambria, N. Y. (*R:1002*):

3886 i. Addie Maria[8], b. Apr. 5, 1861; d. May 8, 1863, at Cambria, N. Y. (*R:1002*).

3887 ii. Chester Elton[8], b. Nov. 25, 1863; living in 1900 at Du Bois, Pa. (*R:1002*); m. May 23, 1888, at Lockport, N. Y., to Lucy Blanche Tompkins (*R:1002*); b. Dec. 14, 1861, at Scarboro, York Co., Ont., Canada (*R:1002*); living in 1900 (*R:1002*); dau. of Handel Tompkins and Anne Elizabeth Dunn (*R:1002*).

3888 iii. Harvey William[8], b. Dec. 25, 1864; living in 1900 at Lockport, N. Y. (*R:1002*); m. Dec. 10, 1890, at Lockport, N. Y., to Hannah Jane Boman Traviss (*R:1002*); b. Feb. 28, 1867, at Mt. Albert, East Williamsburg, Ont. Can. (*R:1002*); dau. of Joshua Barnes Traviss and Mary Ann Draper (*R:1002*); Harvey W. Flanders is President of the Lockport Lumber Yards, Inc. (*R:1002*).

3889 iv. Herbert Hiram[8], b. June 30, 1869; living in 1900 at Lockport, N. Y. (*R:1002*); m. Feb. 23, 1893, at Lockport, N. Y., to Hannah Maud Traviss (*R:1002*); b. Dec. 22, 1869 (*R:1002*); living in 1900 (*R:1002*); dau. of Nathan Traviss and Sophia Coomer (*R:1002*).

3890 v. Roy Eugene[8], b. Mch. 25, 1872; living in 1900 at Lockport, N. Y. (*R:1002*).

3891 vi. Bessie Maria[8], b. Aug. 28, 1882, at Lockport, N. Y. (*R:1002*); living in 1900 at Lockport, N. Y. (*R:1002*).

2125 WEBSTER[7] FLANDERS, b. Nov. 15, 1835, at Pekin, N. Y.; d. June 3, 1895, at Pekin, N. Y. (*R:1169*); m. Jan. 1, 1858, at Cambria, N. Y., to Sarah C. Crist (*R:1169*); b. Mch. 13, 1836 (*R:1169*); d. Apr. 9, 1913, at Rockford, Ill. (*R:1169*); dau. of John Crist and Julia Shaeffer (*R:1169*).

Children (Flanders), all b. at Lockport, N. Y. (*R:1169*):

+3892 i. Frank Elmer[8], b. June 19, 1858.

3893 ii. Nellie Bly[8], b. Mch. 14, 1860; m. Mch. 20, 1890, to Frank John Manny (*R:1169*).

3894 iii. Hattie Irene[8], b. June 21, 1861; d. Oct. 1, 1924 (*R:1169*).

3895 iv. Cora Orissa[8], b. Feb. 14, 1863; d. Aug. 25, 1863 (*R:1169*).

3896 v. Nettie Caroline[8], b. July 17, 1865; living in Rockford, Ill., in 1934 (*R:1169*). Never married (*R:1169*).

+3897 vi. Jesse Webster[8], b. Aug. 25, 1867.

2141 ROYAL CALL[7] FLANDERS, b. Mch. 23, 1824, at Boscawen, N. H.; d. Aug. 30, 1866, at Orange, Vt., bur. Orange, Vt. cem., ae

42y (*M:6*); m. Aug. 19, 1849, at Orange, Vt. (or Boscawen, N. H.), to Hannah Beede Dana (*M:6; R:613*); b. Jan. 1826, at Orange, Vt. (*R:612*); d. Mch. 23, 1903, at Orange, Vt. (*R:612*); dau. of William Dana and Eliza Hodge (*R:612*).

Royal Call Flanders enlisted May 7, 1861, in Co. F, 2nd Vt. regt.; must. in June 20, 1861; discharged Apr. 21, 1863, for disability; re-enlisted Dec. 31, 1863, in Co. I, 9th Vt. regt.; must. in Jan. 6, 1864; transferred to Co. D, 9th Vt. regt., June 13, 1865; promoted to Hospital Steward, non com. staff of the 9th Vt. regt., Aug. 18, 1865; must. out Dec. 1, 1865 (*G:51*). He died of disease contracted while in service (*G:56*). His name is inscribed on the Civil War Veteran's Monument at Orange, Vt. (*L:3*).

Children (Flanders) (*R:612*):

+3898 i. William Dana[8], b. June 20, 1850, at Orange, Vt.

3899 ii. George Jackman[8], b. Sept. 25, 1852, at Moultonboro, N. H.; d. Apr. 23, 1905 (*R:612*); m. at Boscawen, N. H., to Louise Flanders (*R:613*). No issue (*R:612*). She may have been the dau. of Phineas[7] and Elizabeth J. Flanders.

+3900 iii. Frank Ashley[8], b. Aug. 23, 1854, at Boscawen, N. H.

3901 iv. Orman[8], b. July 1856, at Orange, Vt.; d. June 1877 (*R:612*).

+3902 v. Charles Leslie[8], b. Apr. 22, 1858, at Orange, Vt.

+3903 vi. Royal Call[8], b. June 18, 1861, at Orange, Vt.

3904 vii. Walter Carpenter[8], b. June 1, 1864, at Orange, Vt.; d. May 17, 1866, bur. Orange, Vt. cem. (*M:6*).

+3905 viii. Lillian Eliza[8], b. Dec. 23, 1866, at Orange, Vt.

2149 PHINEAS[7] FLANDERS, b. July 1, 1820, at Boscawen, N. H.; d. July 19, 1885, at Webster, N. H., ae 65y, 19d (*M:5*); m. July 4, 1853, at Boscawen, N. H., by Rev. Ambrose Smith to Elizabeth Jane Flanders (No. 2157) (*M:5*); b. Dec. 11, 1820, at Boscawen, N. H. (*M:5*); d. Oct. 10, 1881, at Webster, N. H., ae 60y, 10m (*M:5*); dau. of Samuel Choate[6] Flanders and Ann Coffin[6] Flanders (*M:5*)

Children (Flanders), b. at Webster, N. H. (*H:7*):

+3906 i. Lucien P.[8], b. Sept. 17, 1854.

3907 ii. Lottie A.[8], b. Oct. 16, 1856.

3908 iii. Louisa J.[8], b. Jan. 18, 1861; may have been the Louise Flanders who m. George Jackman[6] Flanders (No. 3899).

3909 iv. Edith[8], d. at the age of 20y (*M:5*).

2158 HANNIBAL WEBSTER[7] FLANDERS, b. Apr. 21, 1822, at Boscawen, N. H.; d. Jan. 15, 1906, at Boscawen, N. H., ae 85y, 8m, 23d (*M:5*); m. Jan. 1, 1857, at Boscawen, N. H., by Rev. Ambrose Smith, to Ann Elizabeth (Ragan) Flanders, wid. of John Stephen[7] Flanders (No. 2160) (*M:5*); b. Nov. 16, 1829, at Fredericktown, Md. (*M:5*); d. June 23, 1917, at Boscawen, N. H., ae 87y, 8m, 7d (*M:5*);

dau. of George Ragan and Adeline Fisher (*Q:1*). Hannibal Webster Flanders was a manufacturer of lumber and resided in Boscawen, N. H. (*Q:1*).

Children (Flanders), b. at Boscawen, N. H. (*Q:1*):

3910 i. Leander Regan[8], b. Aug. 31, 1857.

+3911 ii. Annie Maria[8], b. Feb. 4, 1859.

3912 iii. Daughter (stillborn)[8], b. Nov. 20, 1861 (*M:5*).

+3913 iv. Edgar Hannibal[8], b. Oct. 18, 1864.

2162 SAMUEL SHERMAN[7] FLANDERS, b. Feb. 25, 1830, at Boscawen, N. H.; d. Aug. 22, 1862, at Clyde, Ohio (*Q:1*); m. Mch. 1852, at Tiffin, Ohio, to Rebecca Ragan (*Q:1*); d. Dec. 21, 1833, at Tiffin, Ohio (*Q:1*); d. Sept. 19, 1907, at Boscawen, N. H., ae 72y (*M:5*); dau. of George Ragan and Adeline Fisher (*M:5*).

Children (Flanders), all but 1st b. at Clyde, Ohio (*Q:1*):

3914 i. Emma Jane[8], b. June 22, 1854, at Boscawen, N. H.; m. June 12, 1878, to Jesse E. Bogart (*Q:1*); b. Apr. 2, 1825, at Sythropolis, Ohio (*Q:1*).

3915 ii. John Stephen[8], b. Jan. 1, 1856.

3916 iii. Thomas Jefferson[8], b. Sept. 2, 1857; d. Mch. 25, 1898, at Fosteria, Ohio, killed in an accident while in the employ of the B. & O. R. R. (*Q:1*).

3917 iv. George Samuel[8], b. Apr. 13, 1859; m. 1884, at Tiffin, Ohio, to Ella M. Dixson (*Q:1*); dau. of Thomas Dixson and Sarah Miller (*Q:1*). Settled in Watson, Ohio (*Q:1*).

+3918 v. Oliver Hannibal[8], b. Dec. 8, 1860.

3919 vi. Martha Alice[8], b. Nov. 28, 1861; m. June 20, 1885, at Sycamore, Ohio, to S. A. McCrory of Meingen, Ohio (*Q:1*).

2164 PARKER[7] FLANDERS, b. Oct. 15, 1821, at Dorchester, N. H.; d. Dec. 25, 1900, at Bombay, N. Y. (*R:881*); m. (1) June 29, 1847, at Bombay, N. Y., to Louisa Ann Niles (*R:881*); b. Apr. 26, 1826, at Bombay, N. Y. (*R:881*); d. Feb. 12, 1860, at Bombay, N. Y. (*R:881*); dau. of Reed Niles and Sarah A. Babcock (*Q:1*); m. (2) July 4, 1860, at Potsdam, N. Y., to Welthia Spears (*R:881*); b. Dec. 28, 1828, at Brasher, N. Y. (*R:881*); d. Dec. 10, 1909, at South Bombay, N. Y. (*R:881*); dau. of Alexander Spears and Lydia T. Ladd (*Q:1*).

Children (Flanders), all b. at Bombay, N. Y. (*R:881*):

+3920 i. Sarah Louisa[8], b. July 16, 1851.

By second wife:

3921 ii. Allen Babcock[8], b. Jan. 27, 1861; d. July 4, 1863, at Bombay, N. Y. (*R:881*).

3922 iii. Elmer Ellsworth[8], b. June 30, 1862; m. Oct. 16, 1918, at Bombay, N. Y., to Chloe Burges of Bombay (*R:881*); d. July 24, 1929 (*R:881*).

3923 iv. Allen Babcock[8], b. June 22, 1864; living in 1932 at Tupper Lake, N. Y. (*R:881*); m. Oct. 14, 1901, at Tupper Lake, N. Y., to Minnie Gibson McDonald of Northfield, Ont. (*R:881*); living in 1932 at Tupper Lake, N. Y. (*R:881*); dau. of George McDonald and Agnes —— (*R:881*). No issue (*R:881*).

3924 v. Frances Lydia[8], b. July 12, 1866; living in 1932 (*R:881*); m. Nov. 22, 1895, at Bombay, N. Y., to John Gray of Brasher, N. Y. (*R:881*).

3925 vi. Herbert Parker[8], b. Mch. 17, 1869; living in 1932 (*R:881*); m. Mch. 18, 1891, at Moira, N. Y., to Cora E. Western of Moira (*R:881*); b. Sept. 23, 1871 (*Q:1*); d. Aug. 24, 1931 (*R:881*).

3926 vii. Martha Alberta[8], b. Aug. 5, 1871; living in 1932 (*R:881*); m. June 17, 1896, at Bombay, N. Y., to Charles Pulling of New Hartford, N. Y. (*R:881*).

3927 viii. Ellen Augusta[8], b. May 13, 1874; d. Nov. 10, 1876 (*R:881*).

+3928 ix. William Almon Wheeler[8], b. Oct. 15, 1876.

+3929 x. Daniel Edward[8], b. May 1, 1879.

3930 xi. Minnie Augusta[8], b. Oct. 26, 1881; living in 1932 (*R:881*); m. Aug. 23, 1926, at Tupper Lake, N. Y., to John McCaffrey (*R:881*).

2167 ARTHUR[7] FLANDERS, b. Mch. 15, 1831, at Dorchester, N. H.; d. July 18, 1910, at Hopkinton, N. Y. (*R:881*); m. (1) May 14, 1854, to Mary P. Lovell (*R:865*); b. Aug. 12, 1834 (*R:865*); d. Oct. 5, 1880 (*R:865*); m. (2) Feb. 6, 1881, to Elva E. Phillips (*R:865*); b. Nov. 25, 1856 (*R:865*).

Children (Flanders) (*R:865*):

+3931 i. Arthur William[8], b. Feb. 12, 1855 (*R:1103*).

+3932 ii. George Lovell[8], b. Feb. 29, 1856.

+3933 iii. Mary Emogene[8], b. July 6, 1857.

3934 iv. Infant[8], b. Apr. 16, 1860 (*R:1103*); d. at age of 4d (*R:1103*).

3935 v. Charles Le Grange[8], b. Dec. 15, 1863 (*R:1103*); d. July 31, 1866 (*R:865*).

By second wife:

3936 vi. Charles Daniel[8], b. Oct. 31, 1881; living in Galveston, Texas, in 1910 (*K:24*).

3937 vii. Mabel Laura[8], b. June 5, 1883.

3938 viii. Erwin Webster[8], b. Nov. 28, 1888, at Hopkinton, N. Y. (*M:7*); m. Aug. 29, 1911, at Hammond Falls, N. Y., to Alta Sophia Whitford (*M:7*); b. 1887, at Pierrepont, N. Y. (*M:7*); dau. of Oliver Whitford and Jennie Hobart (*M:7*); she m. (2) June 16, 1917, at Gouveneur, N. Y., to Edwin Jacob Crandall (*M:7*); b. 1878, at Pierrepont, N. Y. (*M:7*); son of Andrew Crandall and Esther Miles (*M:7*).

3939 ix. Catherine Southwick[8], b. Apr. 23, 1890; m. Frank Perry (*R:1103*).

3940 x. Lawrence B.[8] (*R:1103*).

2168 ALBERT ELLIOTT[7] FLANDERS, b. Dec. 29, 1835, at Fort Covington, N. Y.; d. Aug. 9, 1926-7, at Crookston, Minn. (*R:865; R:881*); m. Aug. 1, 1863, at Ogdensburg, N. Y., to Harriet L. Hart (*R:865*); b. Feb. 5, 1843, at Parishville, N. Y. (*R:865*); d. Oct. 18, 1889 (*R:865*); dau. of Walter S. Hart and Lucy D. Allen (*R:865*).

Albert Elliott Flanders enlisted in the War of the Rebellion; was sworn into U. S. service Dec. 29, 1863; discharged Aug. 24, 1865, at Washington. He went to Crookston, Minn. in 1882 (*Q:1*).

Children (Flanders), b. at Parishville, N. Y. (*R:865*):

+3941 i. Frederick Walter[8], b. Aug. 26, 1866.
+3942 ii. Laura Adelia[8], b. July 3, 1869.

2169 CAROLINE LUCY[7] FLANDERS, b. Jan. 30, 1837, at Fort Covington, N. Y.; d. May 23, 1895, at Sioux Falls, So. Dak. (*R:1076*); m. May 16, 1859, at Parishville, N. Y., to Rev. George Clinton Coffee (*R:1076*); b. Mch. 23, 1838, at Whitehall, N. Y. (*R:1076*); d. May 30, 1902 (*R:1076*); son of Nathaniel Coffee and Sarah Putney (*R:1076*).

Children (Coffee), all b. at Parishville, N. Y. (*R:1076*):

3943 i. George Wesley[8], b. Aug. 19, 1860; m. Mch. 29, 1884, to Georgia S. Forbes (*Q:1*); b. Mch. 29, 1863 (*Q:1*).

3944 ii. Wilbur N.[8], b. July 13, 1861; m. Sept. 27, 1888, at Mt. Vernon, Dak. Ter., to Mary Freeland (*R:1076*); b. Apr. 2, 1864 (*Q:1*); dau. of Rev. J. B. Freeland and Marietta Hardy (*R:1076*). The Rev. Wilbur N. Coffee is a minister in the Methodist Church; has been Presiding Elder in Oregon for over 17 years; for over 16 years he was on the general boards of the church and for over 20 years has been corresponding editor of the "Free Methodist." He is also President of the Board of Trustees of Seattle Pacific College (*R:1076*).

3945 iii. Alice Carrie[8], b. May 12, 1864.

3946 iv. Hiram Whitfield[8], b. May 20, 1866.

2175 EDWIN P.[7] FLANDERS, b. Oct. 7, 1837, at Charleston, Mich.; living in 1892 at Galesburg, Mich. (*Q:1*); m. Sept. 29, 1875, at Waterloo, N. Y., to Mary E. Smith (*Q:1*); b. Feb. 4, 1849, at Waterloo, N. Y. (*Q:1*); living in 1892 (*Q:1*); dau. of Vandemark Smith and Selina Reynolds (*Q:1*).

Children (Flanders), b. at Galesburg, Mich. (*Q:1*):

3947 i. Mabel Ellen[8], b. Aug. 14, 1876.

3948 ii. Wilbur Smith[8], b. Feb. 8, 1878; d. Oct. 15, 1894, at Galesburg (*Q:1*).

2176 MYRON[7] FLANDERS, b. Apr. 29, 1841, at Charleston, Mich.; living in 1898 at Grand Rapids, Mich. (*Q:1*); m. Apr. 6, 1865, at St. Joseph, Mich., to Eva Eliza Moulton (*Q:1; E:85*); b. Mch. 3, 1847, at Niles, Mich. (*E:85*); dau. of B. C. Moulton and A. J. Goodenough (*E:85*).

Children (Flanders):

3949 i. Luther[8], b. Dec. 30, 1865; d. Sept. 30, 1867 (*E:85*).
3950 ii. Lewis Eugene[8], b. June 14, 1869 (*E:85; Q:1*).

2177 JOHN[7] FLANDERS, b. Oct. 27, 1846, at Charleston, Mich.; m. Feb. 7, 1867, at Kalamazoo, Mich., to Emma Van Buren (*Q:1; E:85*); b. Aug. 14, 1847, at Leonidas, Mich. (*Q:1; E:85*); dau. of Abner J. Van Buren and Janet Eggleston (*Q:1*). Resided at Galesburg, Mich. in 1892 (*Q:1*).

Children (Flanders), b. at Charleston, Mich. (*Q:1*):

3951 i. Walter John[8], b. July 10, 1868.
3952 ii. Arthur Eugene[8], b. Sept. 22, 1870.

2178 JULIA MARIA[7] FLANDERS, b. July 15, 1849, at Charleston, Mich.; m. Oct. 20, 1869, to John Bradley (*Q:1*). Resided at Augusta, Mich. (*Q:1*).

Children (Bradley), all b. at Charleston, Mich. (*Q:1*):

3953 i. Emma[8], b. July 28, 1870.
3954 ii. George Willard[8], b. Sept. 13, 1872.
3955 iii. Leslie[8], b. June 29, 1875.
3956 iv. Florence[8], b. Mch. 23, 1877.
3957 v. Myron[8], b. May 7, 1879 (*E:85*).
3958 vi. Laura F.[8], b. July 7, 1883.
3959 vii. Mabel[8], b. Nov. 7, 1886.

2180 MARGARET ANN[7] FLANDERS, b. July 13, 1828, at Boscawen, N. H.; d. Feb. 7, 1890, at Penacook, N. H. (*Q:1*); m. (1) June 1, 1854, at Penacook, N. H., to George Wells of Penacook (*Q:1*); b. Nov. 1833 (*Q:1*); d. Nov. 5, 1857 (*Q:1*); m. (2) Jan. 26, 1869, to David Wilkinson Rawson of Croydon, N. H. (*Q:1*); b. Dec. 27, 1815 (*Q:1*); d. Feb. 23, 1886, at Boscawen, N. H. (*Q:1*).

Children (Wells), b. at Penacook, N. H. (*Q:1*):

3960 i. Margaret Alzina[8], b. May 18, 1855; d. Nov. 5, 1884, at Penacook (*Q:1*).
3961 ii. Eliza Wardwell[8], b. July 1856; d. Apr. 23, 1858, at Penacook (*Q:1*).

2181 SAMUEL BURNHAM[7] FLANDERS, b. Mch. 27, 1830, at Boscawen, N. H.; d. Mch. 18, 1874, at Manchester, N. H. (*Q:1*); m. May 3, 1853, at Manchester, N. H., by Rev. B. M. Tillotson, to Nancy Wil-

liams Francis (*M:5*); b. July 16, 1830, at Newmarket, N. H. (*M:5*); d. Nov. 18, 1929, at Goffstown, N. H., ae 99y, 4m, 2d (*M:5*); dau. of Joseph Francis and Luretta Hill (*M:5*).

Samuel Burnham Flanders was a manufacturer, settled first in Manchester, N. H., then removed to Lowell, Mass., but returned to Manchester, N. H. (*Q:1*).

Child (Flanders), b. at Manchester, N. H. (*Q:1*):

+3962 i. Edward Hill[8], b. June 8, 1856.

2183 FREDERICK[7] FLANDERS, b. June 13, 1834, at Boscawen, N. H.; d. Mch. 1, 1907, at Franklin, N. H. (*Q:1*); m. Aug. 15, 1857, at Concord, N. H., to Nancy Burgess of Brookline, N. H. (*Q:1*); b. Oct. 20, 1837, at Brookline, N. H. (*Q:1*); d. Apr. 19, 1909, at Franklin, N. H., ae 71y, 6m (*Q:1; M:5*); dau. of Daniel Burgess and Abigail Dix (*Q:1*).

Frederick Flanders was a farmer and machinist; settled first in Penacook, N. H., then removed to Franklin Falls, N. H., Mch. 23, 1861, and bought the farm, which is now the Mojalaki Club. He worked in several of the local mills in Franklin and later engaged in the needle business, being a junior member of the firm of Jackman & Flanders, whose place of business was located opposite the present plant of their successors, The Franklin Needle Co. He was a prominent member of the Meridan Lodge, A. F. & A. M., and was past master of the Lodge. He also belonged to the Grange and the K. of P. He was a member of the Freewill Baptist Church (*Q:1*).

Children (Flanders) (*Q:1*):

3963 i. Ella Ann[8], b. Mch. 4, 1858, at Penacook, N. H.; living in 1935, at Franklin, N. H.; never married (*Q:1*). For many years after the old "Flanders Family Association" had passed out of existence, Miss Ella Flanders continued her work of collecting data on the family, and has in her possession a large amount of genealogical material sent in from all parts of the country, and which she has carefully preserved. These records have furnished an invaluable source of information for this present volume. She very kindly gave the compiler the privilege of copying her records, many of which consist of the original letters sent in by members of the family who have now passed away, so that much of this data, given under her number, Q:1, was contributed by the people themselves, and forms a most authentic source of information. Without this assistance, which she so willingly gave, this family history would have been far less complete than it is. The Flanders family owe her a debt of gratitude for the work she so faithfully performed at the expense of much wearisome labor.

3964 ii. Fred Elmer[8], b. May 2, 1860, at Penacook, N. H.; d. Apr. 7, 1933, at Franklin, N. H. (*Q:1*); m. (1) Oct. 12, 1892, at Salisbury, N. H., by Rev. J. W. Bean, to Susan Re-

becca McAllister (*Q:1*); b. Oct. 31, 1869, at Penacook, N. H. (*M:5*); d. Sept. 9, 1894, at Franklin Falls, N. H. ae 24y (*M:5; Q:1;*); bur. Smith's Corners cem., Salisbury, N. H. (*B:72*); dau. of Alexander McAllister and Rhoda J. Bean (*M:5; Q:1*); m. (2) Apr. 6, 1899, at Franklin, N. H., to Hattie B. Ward of Dorchester, N. H. (*Q:1*); b. 1874, at Rockport, N. B. (*M:5*); dau. of Martin C. Ward and Ada M. Stutts (*M:5*). No issue (*Q:1*). An adopted son, Leon W. (*Q:1*).

3965 iii. Walter Benjamin[8], b. Feb. 3, 1863, at Franklin, N. H.; d. June 9, 1916, at Tilton, N. H. (*Q:1*); m. Aug. 18, 1887, at Franklin, N. H., by Rev. David H. Adams, to Cora Belle Philbrick (*M:5; Q:1*); b. June 3, 1866, at Kittery, Me. (*Q:1*); d. Sept. 2, 1914, at Brockton, Mass. (*Q:1*); dau. of James Rand Philbrick and Martha E. Wadleigh (*Q:1*). No issue (*Q:1*). Rev. Walter Benjamin Flanders graduated from Franklin High School in 1881, and from New Hampton Literary Institution in 1884; attended Dartmouth College for 2 years, and later graduated from Antioch College in Ohio, receiving the degrees of B.A. and M.A. He also attended Union Theological Seminary in New York City. His first pastorate was at the Christian Church in York, Me. He was later pastor of churches in Amesbury, Mass., Brooklyn, N. Y., New Bedford, and Fall River, Mass. His last pastorate was in Brockton, Mass., where his wife died. His health failed and he died suddenly while visiting his brother, John, in Tilton, N. H. (*Q:1*).

3966 iv. Martha Emma[8], b. July 8, 1867, at Franklin, N. H.; living in 1935, at Franklin, N. H.; m. Oct. 4, 1900, to Charles Palmer of New London, N. H. (*Q:1*); b. Mch. 1, 1870, at Boscawen, N. H. (*Q:1*); d. May 23, 1931, at Franklin, N. H. (*Q:1*). They had 3 children, who d. in infancy (*Q:1*). Mrs. Palmer was educated in the Franklin Schools and the New Hampton Literary Institution, graduating from the latter in 1891. She taught school in Franklin for three years, and later worked for two years in a Chiropody and Hair Dressing Parlor in Boston, Mass. (*Q:1*).

3967 v. John Leighton[8], b. Nov. 9, 1875, at Franklin, N. H.; living in 1932, at Tilton, N. H. (*Q:1*); m. Apr. 9, 1903, to Mertie Melvia of Lawrence, Mass. (*Q:1*). No issue (*Q:1*). John Leighton Flanders attended the Franklin Schools and New Hampton Literary Institution, graduating from the Commercial Course. He has worked for the B. & M. R. R. since 1898, as fireman and engineer; he was fireman on the Franklin & Tilton Branch for 10 years (*Q:1*).

3968 vi. Jesse Knowlton[8], b. Oct. 26, 1878, at Franklin, N. H.; living in 1932 at Oswego, N. Y. (*Q:1*); m. Harriet Noyes Randall, M.D. (*Q:1*). No issue (*Q:1*). Jesse Knowlton Flanders graduated from the New Hampton Literary Institution in 1897, and from Bates College in 1904; later completed engineering courses at Lowell Institute

for Industrial Foremen, under the auspices of the Mass. Inst. of Technology. He received his M.A. from Stanford University, Calif., and Ph.D. from Columbia University, New York City. Thesis: "Legislative Control of the Elementary Curriculum." He spent 10 years in industry, as draftsman, salesman, and engineer, also 2 years in the U. S. Reclamation Service. He has taught in the Elementary School at York, Me., in Dummer Academy, and in High School at Oakland, Calif.; was Professor of Education and Psychology at the University of Hawaii, where he established the department of Education and a psychological clinic. He is now Director of training and head of the Department of Education at the State Normal School at Oswego, N. Y. His published articles include the following: "Mental Tests of Employed Men," "Effects of Federal Aid on Secondary Education," "Lawmakers Encroach upon the Schoolmen," "Curriculum Making by State Legislatures," "Compulsory Teaching of Humaneness." He is a member of the National Education Association, also of the Department of Superintendence and Department of Elementary School Principals, of the National Society for the Study of Education; American Association for the Advancement of Science, Phi Delta Kappa, Kappa Delta Pi, Commonwealth Club of California, Ad Club and Outrigger Club of Honolulu and Kiwanis & Fortnightly Club of Oswego (*Q:1*).

2184 WILLIAM WARDWELL[7] FLANDERS, b. Sept. 26, 1836, at Boscawen, N. H.; d. Jan. 20, 1891, at St. Charles, Ill. (*Q:1*); m. (1) Apr. 11, 1858, at Boscawen, N. H., to Harriet Wells of Penacook, N. H. (*M:5; Q:1*); m. (2) Nov. 24, 1871, to Edna Amanda Rawson (*Q:1*); b. May 19, 1847, at Croydon, N. H. (*Q:1*); d. Feb. 5, 1908, at Concord, N. H., ae 60y, 8m, 19d (*M:5*); dau. of David Wilkinson Rawson and Sarah Stone Hardy (*M:5*).

William Wardwell Flanders enlisted in Co. A, 3rd N. H. Vols., Aug. 3, 1861; must. in Aug. 22, 1861, as private; served throughout the war, taking part in 42 engagements. The following is copied from his own record: battles of Port Royal, Braddock Point, Chimney Point, Edisto Island, Seabrooke Point, James Island, Secessionville, Pinckney Island, Pocotaligo, Broad River, and the Siege of Fort Wagner, all in So. Carolina, Jacksonville to Pulatka, Florida. Transferred to the Army of the James, Virginia, in Apr. 1864; landed at Bermuda Hundred May 4, 1864. Was in battles of May 4, 5, 6, 7, 8; Drury's Bluff, May 10, 11, 12, 13, 14, 15, 16, 20; Bermuda Hundred, May 21, 23, 26, 27, 29, 30, and June 2nd; Petersburg, July 21, 27, 28; Deep Bottom, Aug. 14, 15, 16, 17, 18, 19 (*Q:1*).

Children (Flanders), all by second wife (*Q:1*):

3969 i. Jacob Culwell[8], b. Aug. 17, 1872, at Wheaton, Ill.; d. June 7, 1930 (*Q:1*); m. Aug. 4, 1900, at Tilton, N. H.,

by Rev. C. C. Sampson, to Ada M. Lamprey (*M:5*); b. Sept. 21, 1866, at Moultonboro, N. H. (*Q:1*); dau. of Horace L. Lamprey and Irene Pinkham (*M:5*). Resided at Watertown, Mass. (*Q:1*).

3970 ii. Carrie Alzina[8], b. Oct. 8, 1874, at Bartlett, Ill.

+3971 iii. Sarah Eliza[8], b. July 7, 1876.

+3972 iv. William Wardwell[8], b. Mch. 30, 1878, at Princeton, Ill.

3973 v. Charles Bird[8], b. Sept. 20, 1880, at St. Charles, Ill.; m. Sept. 14, 1909, at Concord, N. H., to Cora F. Palmer (*Q:1*). Resided at Sutton, N. H. (*Q:1*).

2185 JOHN KNOWLTON[7] FLANDERS, b. Sept. 28, 1838, at Boscawen, N. H.; d. Aug. 29, 1863, on board U. S. Bark "Hannibal," off Charleston, S. C. (*G:14*); m. Nov. 23, 1859, at Franklin, N. H., to Lucy Jane Hardy of Penacook (*Q:1*); b. Mch. 20, 1843, at Concord, N. H. (*Q:1*); dau. of Robert Knowlton Hardy and Betsey Ordway (*Q:1*).

John Knowlton Flanders enlisted in Co. B, 3rd N. H. Vols.; placed on detached service as a printer; sent to the printing office at Hilton Head, S. C., where he printed a paper called the "New Sonnet"; died of typhoid fever on board the barque Hannibal, Capt. Jonathan R. Bagley's co., Fort Constitution. Enlisted July 22, 1861 (*G:14; Q:1*).

Child (Flanders) (*Q:1*):

3974 i. Lizzie Fifield[8], b. July 29, 1861; d. Sept. 18, 1861 (*Q:1*).

2188 RELIEF BROWN[7] FLANDERS, b. Sept. 16, 1839, at New Orleans, La.; d. Nov. (?), 17, 1908, at New Orleans, La. (*Q:5*); m. F. A. Woolfley (*Q:5*).

The Woolfley home built by F. A. Woolfley is located just back of the Flanders homestead, and descendants of Relief Brown (Flanders) Woolfley live there to-day. It was built in 1840 (*Q:5*).

Children (Woolfley) (*Q:5*):

3975 i. Frederick[8].

3976 ii. Frank[8].

3977 iii. Annie[8].

3978 iv. Relief[8].

3979 v. Bertha[8].

2193 CLEMENT CARROLL[7] FLANDERS, b. Aug. 5, 1849, at New Orleans, La.; d. Nov. 21, 1903, at New Orleans, La. (*Q:5*); m. Aug. 22, 1872, at New Orleans, La., to Mary Elizabeth Sims (*Q:5*); b. ca 1852 (*Q:5*); d. May 12, 1884, at New Orleans, La. (*Q:5*); dau. of William H. Sims and Mary Salsbury (*Q:5*).

Clement Carroll Flanders was born and died in the old family home on Independence Street, New Orleans, built by his father

shortly after his marriage in 1838. Clement C. Flanders was Receiving Teller in the Sub-Treasury Department in the Custom House, and later Paying Teller in the Metropolitan Bank until his death (*Q:5*).

Children (Flanders), all b. at New Orleans, La. (*Q:5*):

3980 i. Maggie A.[8], b. June 25, 1873; d. July 20, 1873, at New Orleans (*Q:5*).

3981 ii. Laura May[8], b. May 14, 1875; d. Sept. 12, 1877, at New Orleans (*Q:5*).

+3982 iii. Wardwell Clement[8], b. Jan. 11, 1878.

3983 iv. William George[8], b. Aug. 31, 1880; d. Dec. 10, 1915, at San Antonio, Texas (*Q:5*); m. Oct. 31, 1910, at San Antonio, Texas, to Katherine Marguerite Kundert (*Q:5*); dau. of Jacob Kundert and Catherine Endres (*Q:5*); she m. (2) Rev. J. A. Alford (*Q:5*).

+3984 v. Franklin Benjamin[8], b. May 11, 1883.

2200 KATHERINE ANNA[7] FLANDERS, b. Sept. 11, 1848, at New Orleans, La.; d. Dec. 3, 1928, at New York, N. Y. (*Q:5*); m. Oct. 6, 1869, to Edward Richmond Pelton (*Q:5*); b. Jan. 25, 1839, at Boston, Mass. (*Q:5*); d. May 2, 1899, at Lakewood, N. J. (*Q:5*); son of Oliver Pelton and Julia Stuart (*Q:5*). Edward R. Pelton was the publisher of the "Eclectic Magazine" at the time of his marriage (*Q:5*).

Children (Pelton) (*Q:5*):

3985 i. Katherine Isabel[8], b. Aug. 7, 1871, at Brooklyn, N. Y.; m. 1905, to Charles J. Green (*Q:5*).

3986 ii. E. F.[8], b. Jan. 21, 1877, at Flushing, N. Y.; m. Oct. 7, 1916, to Honoro De Garmo Gibson (*Q:5*).

2204 BENJAMIN FRANKLIN[7] FLANDERS, b. Dec. 29, 1861, at New Orleans, La.; living 1934, near Youngsville, La. (*Q:5*); m. Mch. 10, 1903, to Maud Young (*Q:5*); dau. of Dr. Nicholas D. Young (*Q:5*).

Benjamin Franklin Flanders, 2nd, owns the farm "Benalva," near Youngsville, La., which is in, or near, what is known as the Teche country. He is the senior member of the firm of Flanders & David, Retail Lumber, Youngsville (*Q:5*).

Child (Flanders) (*Q:5*):

3987 i. Benjamin Franklin, 3rd, b. Sept. 10, 1906, at Youngsville, La. (*Q:5*). Unmarried (*Q:5*).

2223 MOSES RICHARDSON[7] FLANDERS, b. Mch. 30, 1835, at Fort Covington, N. Y.; d. Feb. 28, 1907, at Ilion, N. Y. (*R:1155*); m. (1) Aug. 20, 1872, at Newport, N. Y., to Marion Chapman(*R:1155*); b. Jan. 31, 1842 (*R:1155*); d. July 10, 1878, at Ilion, N. Y. (*R:1155*); dau. of William C. Chapman (*R:1155*); m. (2) Feb. 4, 1880, at Hartford, Conn., to Mary Hannah Bland (*R:1155*); b. Apr. 3, 1849,

at Newport, N. Y. (*R:1155*); d. June 23, 1912, at Orange, N. J. (*R:1155*); dau. of Elivi Bland and Hepzibah Chapman (*Q:1*).

Moses R. Flanders was a mechanic by trade; went to Idaho and to California for 5 years (*Q:1*).

Children (Flanders), all b. at Ilion, N. Y. (*R:1155*):

3988 i. Laura May[8], b. Sept. 7, 1873; living in 1934 at Freehold, N. J. (*R:335*). Never married (*R:335*). Miss Flanders is secretary of the Monmouth Co. Historical Association at Freehold, N. J. (*R:335*).

+3989 ii. Grace Everett[8], b. Apr. 5, 1876.

3990 iii. Bessie Marion[8], b. July 4, 1878; d. Oct. 7, 1878, at Ilion, N. Y. (*R:1155*).

2230 EDWIN H.[7] FLANDERS, b. Jan. 7, 1839, at Fort Covington, N. Y.; m. Cynthia Jaques (*Q:1*).

Edwin H. Flanders was a member of the firm of S. K. Flanders & Sons, who made shingles, eave spouts, clothes bars, and lumber (*G:61*). Later he removed to California (*Q:1*).

Child (Flanders) (*Q:1*):

3991 i. James Kimball[8], b. Mch. 7, 1873; resided in Los Angeles, Calif. in 1890 (*K:24*).

2231 HENRY JAY[7] FLANDERS, b. Nov. 1841, at Fort Covington, N. Y.; m. Elizabeth McDougal (*Q:1*).

Henry Jay Flanders enrolled Aug. 11, 1862, at Parishville, N. Y., ae 19, by Capt. Priest, for 3 years in Capt. Luther Priest's Co. E, Col. Schuyler F. Judd's 106th regt. N. Y. S. Vols., rank of private (*G:46*).

Zipporah (Trowbridge) Flanders, mother of Henry J. Flanders, in her will, gave to her son Henry J. Flanders and her grandson, Henry J. Flanders, Jr., her home in Parishville, and a lot of land in the town of Parishville. The residue of her property was left to her grandson James K. Flanders, then residing with his father in Los Angeles, Calif., and to her granddaughter, Gracie A. Flanders, then residing with her father in Parishville, N. Y. The will was probated Mch. 3, 1890 (*K:24*).

Children (Flanders) (*Q:1*):

3992 i. Mary Z.[8], b. Aug. 7, 1876; d. Nov. 6, 1881 (*Q:1*).

3993 ii. Henry Jay[8], b. Feb. 20, 1883; d. prior to 1926 (*K:24*). Sept. 8, 1926, appraisers of the estate of Henry J. Flanders, Jr. appointed (*K:24*).

2233 CHARLES P.[7] FLANDERS, b. Nov. 24, 1847, at Fort Covington, N. Y.; m. Anna McDougal (*Q:1*).

Children (Flanders) (*Q:1*):

3994 i. Child[8], b. July 2, 1876; d. Feb. 8, 1877 (*Q:1*).

3995 ii. Grace A.[8], b. Dec. 27, 1878. Resided at Harriman, Tenn. (*Q:1*).

2234 ALPHEUS[7] FLANDERS, b. Jan. 6, 1802, at Berlin, Vt.; d. Mch. 7, 1878, at Montpelier, Vt., bur. Berlin Corners cem., ae 76y (*M:6; B:7*); m. (1) Jan. 20, 1824, at Berlin, Vt., to Betsey Currier (*M:6*); b. Feb. 7, 1793 (*B:7*); d. May 22, 1826, ae 33y, 3m, 15d, bur. Bowles cem., Berlin (*B:7*); dau. of Joseph Currier (*G:10*); m. (2) Apr. 27, 1827, at Barnard, Vt., to Lydia Woods of Barnard (*M:6*); d. July 1, 1843 (*G:10*); m. (3) Feb. 20, 1845, at Lebanon, N. H., by Rev. C. L. McCurdy, to Sarah Ann (Young) Hibbard of Lebanon, N. H. (*M:5*); b. June 2, 1812 (*G:10*); d. Jan. 15, 1894, at Montpelier, Vt., ae 81y, 7m, 13d (*O:120*); dau. of William Young and Abigail Fields (*O:120*), or Abigail Smith (*G:10*).

Children (Flanders), by second wife:

3996 i. Elizabeth[8], b. Mch. 6, 1828 (*G:10*).

+3997 ii. John Cummings[8], b. June 27, 1830 (*G:10; E:36*).

By third wife:

3998 iii. Clara Smith[8], b. Dec. 1848 (*B:7*); d. Apr. 8, 1852, bur. Berlin Corners, Vt. cem., ae 3y, 4m (*B:7*).

3999 iv. Mary L.[8], b. Jan. 1, 1853, at Montpelier, Vt. (*M:6*); m. Sept. 25, 1873, at Montpelier, Vt., to Cassius M. Pitkin (*M:6*).

2235 JOHN[7] FLANDERS, b. Mch. 12, 1804, at Berlin, Vt.; d. July 31, 1875, at Morristown, Vt., ae 71y, 4m, 10d (*M:6*); m. Aug. 12, 1828, at Waitsfield, Vt., to Hannah M. Jacobs (*M:6*); b. Mch. 2, 1809, at Berlin, Vt. (*M:6*); d. July 8, 1880, at Morristown, Vt. (*M:6*).

Children (Flanders) (*M:6*):

+4000 i. Daniel Paul[8], b. May 22, 1829, at Waitsfield, Vt.

4001 ii. Mary Matilda[8], b. Apr. 24, 1831, at Berlin, Vt.

4002 iii. Sarah Jane[8], b. Nov. 2, 1833, at Berlin, Vt.

4003 iv. John Wesley[8], b. Feb. 25, 1836, at Berlin, Vt.; d. Sept. 23, 1862 (*G:51*). He enlisted Dec. 31, 1861, from Morristown, Vt., in Co. K, 7th Vt. regt.; must. in Feb. 12, 1862; died of disease Sept. 23, 1862, bur. National cem., Chalmette, near New Orleans, La. This regiment served longer, lost more men from disease, and more of its members re-enlisted for the war, than was the case with any other single Vermont organization. Many died from exposure and sickness incurred at the siege of Vicksburg in June 1862. After the battle at Baton Rouge on the 5th of Aug. 1862, the regiment performed duty in and around the city of New Orleans, and here, doubtless, John W. Flanders died (*G:51*).

+4004 v. Alpheus Elisha[8], b. Nov. 8, 1838, at Berlin, Vt.

2237 ROYAL[7] FLANDERS, b. Sept. 23, 1808, at Berlin, Vt.; d. Aug. 14, 1869, at Stannard, Vt., ae 61y, 21d (*M:6*); a widower (*M:6*); m. July 10, 1832, at Calais, Vt., to Hannah S. Jacobs (*M:6*); b. May 20, 1812 (*G:10*); d. prior to Aug. 14, 1869 (*M:6*); dau. of Nathaniel Jacobs (*G:10*).

Children (Flanders):

4005 i. William Sibley[8], b. Mch. 30, 1834, at Calais, Vt. (*M:6*); died young (*G:10*).

4006 ii. Jonathan Hale Platts[8], b. Dec. 1, 1835, at Calais, Vt. (*M:6*); d. May 12, 1864, at Spottsylvania, Va. (*G:51*), bur. No. Walden, Vt. cem. (*M:6*); m. Chastina P. Veatley (*M:6*); b. 1837, at Stannard, Vt. (*M:6*); dau. of Lyman Veatley (*M:6*); she m. (2) Mch. 17, 1869, to Thomas H. Farrington (*M:6*). Jonathan Flanders enlisted Aug. 16, 1862 from Walden, Vt., in Co. C, 3rd Vt. regt.; must. in Aug. 19, 1862; killed in action May 12, 1864, at Spottsylvania, Va. (*G:51*).

+4007 iii. George Washington[8], b. Jan. 28, 1838, at Calais, Vt. (*M:6*).

4008 iv. Hannah[8], b. 1842, at Calais, Vt. (*M:6*); m. Dec. 17, 1862, at Walden, Vt. to Charles O. Blodgett (*M:6*).

4009 v. Sarah[8] (*G:10*).

4010 vi. Polly[8] (*G:10*).

+4011 vii. Martha[8], b. 1855, at Stannard, Vt. (*M:6*).

2238 JACOB[7] FLANDERS, b. Mch. 25, 1811, at Berlin, Vt.; d. Aug. 2, 1893, at Salem, N. H., ae 83y, bur. in Vt. (*M:5*); m. Mch. 12, 1835, at Morristown, Vt., to Seluvia Judd (*M:6*); b. Mch. 3, 1816 (*G:10*); d. Mch. 14, 1893, at Salem, N. H., ae 77y, bur. in Vt. (*M:5*); dau. of Leonidas Judd and Betsey Fullerton (*M:5*).

Children (Flanders) (*G:10*):

4012 i. Juliette S.[8], b. June 1837, at Northfield, Vt.; m. Feb. 3, 1861, at Montpelier, Vt., to Ezekiel S. Cushman (*M:6*).

4013 ii. Diantha E.[8], b. Dec. 1838.

2240 ELMIRA[7] FLANDERS, b. Mch. 13, 1816, at Berlin, Vt.; m. Mch. 12, 1848, at Stowe, Vt., to Alpheus A. Ferren (*G:10*); b. Dec. 8, 1810 (*G:10*); son of Daniel Ferren (*G:10*).

Child: (Ferren) (*G:10*):

4014 i. John P.[8], b. Jan. 9, 1851.

2248 NATHANIEL[7] FLANDERS, b. Oct. 20, 1804, at Warner, N. H.; d. Dec. 5, 1855, at Warner, N. H., bur. Pine Grove cem. (*B:90*); m. Oct. 20, 1828, at Warner, N. H., by Rev. Joseph Watson, to Betsey Barnard Osgood (*O:105*); b. Nov. 26, 1806, at Warner, N. H. (*R:545*); d. Mch. 5, 1885, at Warner, N. H., bur. Pine Grove cem. (*B:90; R:545*); dau. of Levi Osgood and Miriam Barnard (*E:108*).

BOSTON PUBLIC LIBRARY

Captain Nathaniel Flanders

Nehemiah Flanders

BOSTON PUBLIC LIBRARY

Children (Flanders), all b. at Warner, N. H. (*R:545*):

4015 i. Nathaniel[8], b. Nov. 15, 1829; d. Aug. 5, 1835, at Warner, bur. Warner cem., ae 5y, 8m, 20d (*B:90*).

+4016 ii. Nathaniel[8], b. Oct. 9, 1836.

+4017 iii. Charlie Clarence[8], b. Dec. 26, 1846.

2251 JOHN[7] FLANDERS, b. Nov. 30, 1810, at Warner, N. H.; d. July 23, 1880, at Stewartstown, N. H., bur. Clarksville, N. H. cem., ae 69y, 8m (*B:20*); m. (1) Jan. 19, 1837, to Sarah Hammond Wiswell (*R:446*); b. June 13, 1813, at Newton, Mass. (*J:13; M:5*); d. Nov. 16, 1862, at Stewartstown, N. H., bur. Clarksville, N. H. cem., ae 49y, 5m, 3d (*R:446; B:20*); dau. of Joseph P. Wiswell and Sarah H. Clark (*R:446*); m. (2) Nov. 24, 1864, at Stewartstown, N. H., by Stephen Cross, J. P., to Laurana (Harriman) Comstock (*M:5*); b. July 21, 1813, at Bridgewater, N. H. (*M:5*); d. July 28, 1892, at Stewartstown, N. H., bur. Clarksville, N. H. cem., ae 79y, 7d (*M:5; B:20*); dau. of Moses Harriman and Betsey Heath (*M:5*); she m. (1) Samuel Comstock, who d. June 5, 1863, at Stewartstown, N. H. (*B:20*).

John Flanders had exceptional mathematical ability (*J:13*).

Children (Flanders), all b. at Stewartstown, N. H. (*R:922*):

+4018 i. Joseph Wiswell[8], b. Nov. 29, 1837.

+4019 ii. Benjamin C.[8], b. Jan. 14, 1843.

+4020 iii. John[8], b. July 29, 1847.

2252 NEHEMIAH H.[7] FLANDERS, b. Mch. 21, 1813, at Warner, N. H.; d. June 17, 1884, at Canaan, Vt. (*M:6*); or Stewartstown, N. H. (*J:20*), bur. No. Hill cem., Stewartstown, N. H., ae 71y, 3m (*B:81*); m. Mary S. Colby (*J:20*); b. Aug. 29, 1812 (*J:20*); d. Nov. 4, 1862, at Stewartstown, N. H., bur. No. Hill cem., Stewartstown, ae 50y (*B:81; J:20*); dau. of Timothy Colby, Jr. (*J:20*).

Nehemiah H. Flanders walked from Warner to Colebrook, N. H., carrying a bag of salt on his shoulders, and with $4 in his pocket—these being the sum of his worldly goods with which to start a new home (*J:20*).

Children (Flanders), all b. at Colebrook, N. H. (*J:20*):

+4021 i. George W.[8], b. Oct. 10, 1833 (*B:81; M:5*).

4022 ii. Mary S.[8], b. Nov. 1834 (*B:15*); d. May 17, 1896, bur. Canaan, Vt. Village cem., ae 61y, 6m (*B:15*); m. Charles Fletcher (*B:15; J:20*).

+4023 iii. Susan C.[8], b. Feb. 17, 1838 (*M:5*) (See Elwin H. Flanders, No. 4035).

4024 iv. Nathaniel[8], b. 1840 (*B:81*); d. Oct. 30, 1862, bur. No. Hill cem., Stewartstown, N. H., ae 22y (*B:81*). Nathaniel Flanders was must. in Dec. 21, 1861, as private, ae 21y, Capt. George Fr. Leppien's 5th Battery, 1st regt.

Mounted Artillery Maine Vols.; "discharged or deceased" between Dec. 31, 1861 and Nov. 1, 1862 (*G:37*).

4025 v. Betsey C.[8], b. 1842 (*B:81*); d. Dec. 13, 1862, bur. No. Hill cem., Stewartstown, N. H., ae 20y (*B:81*).

+4026 vi. John Gilman[8], b. Feb. 16, 1846 (*B:15*).

+4027 vii. Lorenzo Colby[8], b. Sept. 13, 1848 (*R:264*).

+4028 viii. Hannah[8], b. Aug. 3, 1851 (*J:20*).

2254 LYDIA K.[7] FLANDERS, b. May 31, 1818, at Warner, N. H.; d. Aug. 4, 1853, at Appleton, Wis. (*R:446*); m. Joseph Stevens of Salisbury, N. H. (*Q:2*).

Child (Stevens) (*Q:2*):

4029 i. Marcia A.[8]

2257 NEHEMIAH HEATH[7] FLANDERS, b. Oct. 31, 1803, at Warner, N. H.; d. May 23, 1871, at Stewartstown, N. H., bur. So. Hill cem., Stewartstown, ae 67y, 7m (*B:81*); m. Aug. 28, 1828, at Warner, N. H., by J. Wellman, to Fanny Proctor Davis (*M:5*); b. Mch. 24, 1801, at Bradford, N. H. (*M:5; B:81*); d. Sept. 11, 1886, at Stewartstown, N. H., bur. So. Hill cem., Stewartstown, ae 85y, 5m, 18d (*B:81*); dau. of John Davis and Sarah Ward (*J:27*).

Nehemiah Heath Flanders was always called Heath Flanders.

Children (Flanders), all b. at Warner, N. H. (*R:512*):

4030 i. Fannie[8], died in infancy (*J:27*).

+4031 ii. Hiram Davis[8], b. Oct. 4, 1830.

+4032 iii. Sarah D.[8], b. May 18, 1832 (*B:22*).

+4033 iv. Gertrude[8], b. June 2, 1834 (*B:23*).

4034 v. Caroline[8], b. June 5, 1836 (*Q:2*); m. Mch. 29, 1860, to James Harvey Curtis (*Q:2; J:20*). No issue (*J:27*).

+4035 vi. Elwin H.[8], b. May 27, 1838 (*B:22*).

+4036 vii. Mason D.[8], b. Aug. 17, 1840 (*B:22*).

2259 ABIAH GILE[7] FLANDERS, b. Nov. 5, 1806, at Warner, N. H.; d. June 26, 1893, bur. Waterloo, N. H. cem., ae 86y, 7m (*B:90*); m. July 24, 1828, at Warner, N. H., to Joseph O. Barnard (*O:105*); b. Dec. 13, 1806, at Warner, N. H. (*O:105*); d. Sept. 26, 1889, bur. Waterloo, N. H. cem., ae 82y, 9m (*B:90*).

Children (Barnard), all b. at Warner, N. H. (*O:105*):

4037 i. Belinda A.[8], b. Aug. 26, 1829; m. Andrew Davis (*Q:1*).

4038 ii. Ezekiel F.[8], b. May 7, 1831; m. Sallie Ayer (*Q:1*).

4039 iii. Susan F.[8], b. May 27, 1833; died young (*Q:1*).

4040 iv. Jane G.[8], b. Feb. 25, 1835; m. (1) George Osgood (*Q:1*); m. (2) Leonard Stewart (*Q:1*).

2260 SARAH J.[7] FLANDERS, b. July 28, 1808, at Warner, N. H.; m. Aug. 1, 1834, at Bradford, N. H., to Thomas Webster Barnard (*O:17*); b. 1809 (*B:90*); d. Mch. 18, 1853, bur. Warner, N. H. cem., ae 44y (*B:90*).

Children (Barnard) (*Q:1*):

4041 i. Henry[8], m. no issue (*Q:1*).
4042 ii. Sarah[8], m. George Wright (*Q:1*). She had one son who had a very fine voice, and sang in the "Old Homestead" (*Q:1*).
4043 iii. Leonard[8], died unmarried (*Q:1*).
4044 iv. Mark[8], died unmarried (*Q:1*).
4045 v. Adrianna[8], m. Sylvanus Harriman (*Q:1*).

2262 GERTRUDE H.[7] FLANDERS, b. Nov. 14, 1811, at Warner, N. H.; m. Sept. 8, 1831, at Warner, N. H., to David Mitchell Morse (*O:105*).

Children (Morse) (*Q:1*):

4046 i. David[8], m. Hannah Harriman (*Q:1*).
4047 ii. Sarah[8], died unmarried (*Q:1*).

2263 DAVID HEATH[7] FLANDERS, b. Nov. 2, 1814, at Warner, N. H.; d. Oct. 17, 1839, at Warner, N. H., bur. Warner cem., ae 25y (*B:90*); m. Oct. 26, 1837, at Bradford, N. H., to Julia Ann Davis (*M:5*); b. Jan. 12, 1816 (*B:81*); d. Dec. 27, 1905, at Stewartstown, N. H. (*B:81*); she m. (2) Joseph C.[7] Flanders (No. 2264), brother of David Heath Flanders.

Child (Flanders), b. at Warner, N. H. (*M:5*):

4048 i. David A.[8], b. Sept. 15, 1839, at Warner, N. H.; d. Mch. 29, 1909, at Colebrook, N. H., bur. So. Hill cem., Stewartstown, N. H., ae 69y, 6m, 14d (*M:5*); m. Aug. 29, 1886, at Littleton, N. H., by Edgar Aldrich, J. P., to Celia Archambault (1st mar. for both) (*M:5*); b. 1860, at St. Mary's, Canada (*M:5*); d. prior to 1909 (*K:3*); dau. of Francis Archambault and Mary —— (*M:5*); m. (2) Katherine A. —— (*K:3*). Resided at Stewartstown and Colebrook, N. H. (*M:5*).

2264 JOSEPH C.[7] FLANDERS, b. Mch. 12, 1823, at Warner, N. H.; d. Oct. 6, 1913, at Stewartstown, N. H., bur. So. Hill cem., Stewartstown, ae 90y (*B:81*); m. Mch. 3, 1842, at Warner, N. H., by Rev. James W. Perkins, to Julia Ann (Davis) Flanders (*O:105*); b. Jan. 12, 1816, at Bradford, N. H. (*M:5*); d. Dec. 27, 1905, at Stewartstown, N. H., bur. So Hill cem., Stewartstown, ae 89y, 11m, 16d (*M:5; B:81*); dau. of John Davis, and Sarah Ward (*M:5*). She was a sister of Fanny Proctor Davis, wife of Nehemiah H.[7] Flanders (No. 2257) (*J:27*).

The will of Joseph C. Flanders was dated Nov. 15, 1899; probated Jan. 27, 1914. It mentioned his wife, Julia A. Flanders, and

his children: Hannah J. Ripley; Aurilla A. Flanders; Fannie E. Hubbard; Alsina A. Gould; Irving H. Flanders and his wife, Nellie; his stepson David A. Flanders (*K:3*).

Children (Flanders):

+4049 i. Hannah J.[8], b. Oct. 8, 1842, at Warner, N. H. (*J:25*).
4050 ii. Augusta[8], b. at Warner, N. H. (*J:25*).
+4051 iii. Aurilla A.[8], b. Jan. 14, 1845, at Stewartstown, N. H. (*J:25*).
4052 iv. Fannie E.[8], b. Feb. 18, 1847, at Stewartstown, N. H. (*J:25*); m. —— Hubbard (*K:3*).
4053 v. William H.[8], b. Feb. 9, 1849, at Stewartstown, N. H. (*M:5*); d. Feb. 9, 1849 (*M:5*).
4054 vi. Alzina[8], b. Apr. 11, 1850, at Stewartstown, N. H. (*J:25*); m. —— Gould (*K:3*).
4055 vii. Walter H.[8],b. Apr. 23, 1852, at Colebrook, N. H. (*M:5*); d. May 6, 1862, at Stewartstown (*M:5*), bur. So. Hill cem., Stewartstown, ae 10y, 10d (*B:81*).
4056 viii. George M.[8], b. Apr. 3, 1854, at Colebrook, N. H. (*M:5*); d. Apr. 4, 1860, bur. So. Hill cem., Stewartstown, ae 5y, 10m (*B:81*).
+4057 ix. Irving H.[8], b. June 5, 1856, at Colebrook, N. H. (*M:5*).
4058 x. Julia A.[8], b. Jan. 24, 1859, at Colebrook, N. H. (*M:5*). Unmarried in 1899 (*K:3*).
4059 xi. George H.[8], b. Nov. 17, 1861, at Stewartstown, N. H. (*M:5*); d. Nov. 17, 1861, at Stewartstown, (*M:5*).

2265 MELISSA[7] FLANDERS, b. Nov. 30, 1825, at Warner, N. H.; m. June 6, 1858, to Joseph A. Hutchinson (*Q:2*). Settled in Stewartstown, N. H. (*Q:2*).

Children (Hutchinson) (*J:25*):

4060 i. Sarah[8], m. —— Clarkwell (*J:25*).
4061 ii. Albert[8]. Resided at Northumberland, N. H. (*J:25*).
4062 iii. Addison[8].

2267 HENRY ZEBULON[7] FLANDERS, b. June 18, 1813, at Plainfield, N. H. (*M:6; Q:2*); m. Jan. 7, 1839, at Eaton, P. Q., by Rev. J. Taylor, Ch. of Eng., to Catherine Kimball (*M:1*); b. at Eaton, P. Q. (*M:6*); dau. of Thomas Kimball (*M:1*).

In 1864, Henry Z. Flanders and his wife, Catherine, sold land in Canaan, Vt. (*I:1*).

Children (Flanders), all b. at Canaan, Vt.:

+4063 i. Charles O.[8], b. Dec. 8, 1839 (*M:6*).
+4064 ii. Kimball[8], b. Apr. 30, 1841 (*O:29*).
4065 iii. Abigail[8], (*J:5*); m. —— Jordan (*J:25*).
4066 iv. Mary[8], (*J:5*).

4067 v. Etta E.[8], b. Aug. 10, 1849 (*M:6*); d. Sept. 4, 1852, at Canaan, Vt., bur. Canaan Village cem., ae 3y, 24d (*B:15*).

4068 vi. Earl[8], married, but no issue (*J:5*).

4069 vii. Irven W.[8], b. 1855 (*O:29*); m. Sept. 12, 1881, at Concord, N. H., by Rev. F. D. Ayer, to Anna Harrod of Concord (*O:29*); b. 1857, at Harvard, Mass. (*O:29*); dau. of W. S. Harrod (*O:29*).

4070 viii. Armine[8], b. Sept. 4, 1857 (*O:22*).

2269 SILAS READ[7] FLANDERS, b. Mch. 7, 1818, at Plainfield, N. H.; d. Feb. 5, 1890, at Sawyerville, P. Q. (*R:1114*); bur. Canaan, Vt. cem. (*B:15*); m. Mch. 1843, at Canaan, Vt., to Betsey Maria Fletcher (*R:1114; B:15*); b. Aug. 4, 1817, at Plymouth, Vt. (*R:1114*); d. Oct. 19, 1886, at Hereford, P. Q. (*R:1114*), bur. Canaan, Vt. cem. (*B:15*); dau. of William Fletcher and Sally Davis (*R:1114; E:72*). Silas Read Flanders resided at Hereford, P. Q. (*E:72*). He is mentioned in Showerman's "History of the Indian Stream Republic." (See Zebulon[6] Flanders, No. 961.)

Children (Flanders) (*R:1114*):

+4071 i. William J.[8], b. Mch. 1, 1844, at Hereford, P. Q.

4072 ii. Frederic[8], b. May 4, 1845, at Canaan, Vt.; d. Apr. 11, 1875, at Hereford, P. Q. (*R:1114*). Never married (*R:1114*).

4073 iii. Infant[8], b. Mch. 9, 1848, at Canaan, Vt.; died at birth, bur. Canaan cem. (*B:15; R:1114*).

4074 iv. Sally Fletcher[8], b. July 29, 1849, at Canaan, Vt.; living in 1934 (*J:5*); m. Oct. 14, 1885, at Canaan, Vt., to Alfred John Fenton (*O:22*). No issue (*J:5*).

4075 v. Ella M.[8], b. Nov. 5, 1851, at Hereford, P. Q.; d. July 21, 1854, at Hereford, bur. Canaan, Vt. cem. (*B:15; R:1114*).

4076 vi. Frank[8], b. May 7, 1854, at Hereford, P. Q., bp. Nov. 1, 1868, at Coaticook, P. Q., by Rev. John Foster, Ch. of Eng. (*M:1*); d. Mch. 9, 1911, (*R:138*), or Feb. 27, 1911 (*R:1114*), at Northampton, Mass. (*R:138*); m. (1) Apr. 16, 1882, at Granby, Vt., to Nellie A. Emery (*M:6*); b. May 21, 1861, at Guildhall, Vt. (*B:15; M:6*); d. Nov. 11, 1885, at Canaan, Vt., bur. Canaan, Vt. cem., ae 24y, 5m, 21d (*B:15*); dau. of John Emery and Louisa —— (*M:6*); m. (2) Nov. 26, ——, to May Eliza Coffin (*R:138*); b. Aug. 24, 1866, at Lovell, Me. (*R:138*); living in 1932 at Florence, Mass. (*R:138*); dau. of David Coffin and Octavia Warren (*R:138*). No issue (*R:138*).

+4077 vii. Bell Dora[8], b. Sept. 24, 1856, at Hereford, P. Q.

+4078 viii. Helen Maria[8], b. Nov. 22, 1858, at Hereford, P. Q.

4079 ix. Julia A.[8], b. July 27, 1861, at Hereford, P. Q.; d. June 30, 1863, at Hereford, P. Q., bur. Canaan, Vt. cem., ae 1y, 11m, 3d (*B:15; R:1114*).

2270 LUCY L.[7] FLANDERS, b. Sept. 25, 1820, at Pittsburg, N. H. (formerly part of Indian Stream); m. (1) —— Lambkin (*Q:2*); m. (2) —— Crockett (*Q:2*).

Children (——) (*Q:2*):

4080 i. Nelly[8], m. William Worthley. Resided at Manchester, N. H. (*Q:2*).

4081 ii. Gilman[8], enlisted in Civil War and died a prisoner (*Q:2*).

2271 OLIVE[7] FLANDERS, b. Nov. 30, 1823, at Pittsburg, N. H.; bur. Canaan, Vt. cem. (*J:42*); m. Andrew Beacher (*J:5*); brother of Chester Beacher, who m. Martha J. Flanders (No. 2274) (*J:42*).

Children (Beacher) (*J:5*):

4082 i. Hazen[8].

4083 ii. Clarence[8].

4084 iii. Eva[8].

4085 iv. Burton[8] (*J:42*).

4086 v. Ai[8] (*J:42*).

2274 MARTHA J.[7] FLANDERS, b. Mch. 5, 1832, at Hereford, P. Q.; d. Jan. 18, 1898, bur. Canaan, Vt. cem. (*B:15*); m. at Canaan, Vt., to Chester Beacher (*J:42*); b. Feb. 18, 1827 (*B:15*); d. June 6, 1900, bur. Canaan, Vt. cem. (*B:15*).

Children (Beacher) (*J:42*):

4087 i. Albe Rollins[8], b. July 31, 1852 (*B:15*); d. Sept. 14, 1854, bur. Canaan, Vt., cem. ae 2y, 1m, 15d (*B:15*).

4088 ii. Etta[8], b. 1854; d. 1925, ae 70y (*J:42*).

4089 iii. Albert[8], b. Feb. 14, 1856, at Hereford, P. Q.; living in 1934 at Canaan, Vt. (*J:42*); m. Oct. 20, 1878, at Derby, Vt., to Rosette R. Jenkins (*O:118*); b. 1844, at Hereford, P. Q. (*O:118*); dau. of William T. Jenkins and Christianna Perkins (*O:118*).

4090 iv. Lila[8], m. —— French (*J:42*).

4091 v. George Slater[8], b. 1860; d. 1916, ae 56y (*J:42*).

4092 vi. Joseph Chester[8], d. ca 1870 (*J:42*).

2276 BENJAMIN FRENCH[7] FLANDERS, b. Feb. 3, 1806, at Warner, N. H.; d. Mch. 12, 1884, at Warner, N. H., ae 78y, 1m, 15d (*M:5*); m. Aug. 15, 1830, at Warner, N. H., by Benjamin E. Harriman, J. P., to Hannah Barnard (*O:105*); b. Dec. 26, 1804, at Warner, N. H. (*R:590*); d. Mch. 25, 1887, at Warner, N. H., ae 82y (*M:5*); dau. of Thomas Barnard and Betsey Osgood (*M:5*). Benjamin French Flanders, Jr. was always called "Seth." He adopted that name in preference to his own (*R:781*).

Children (Flanders), all b. at Warner, N. H. (*R:590*):

+4093 i. Thomas Barnard[8], b. Feb. 10, 1831.

4094 ii. Louisa[8], b. Jan. 21, 1833; d. July 2, 1833, at Warner, N. H. (*R:590*).

4095 iii. Margaret Wallace[8], b. Oct. 17, 1834; d. June 5, 1898, at Warner, N. H., ae 63y, 7m, 19d (*M:5*). Never married (*M:5*).

2277 JOHN HALL[7] FLANDERS, b. Mch. 17, 1808, at Warner, N. H.; d. Feb. 26, 1865, at Penacook, N. H., ae 56y (*M:5; R:785*); m. June 12, 1831, at Warner, N. H., by Benjamin E. Harriman, J. P., to Sarah Page Maxwell (*R:785*), or Maxfield (*O:105*); b. at Warner, N. H. (*R:785*); d. at Penacook, N. H. (*R:785*).

Children (Flanders):

+4096 i. Winthrop B.[8], b. Nov. 10, 1831, at Woburn, Mass. (*R:785*).

4097 ii. Curtis[8], b. 1834-5, at Warner, N. H. (*G:14*); d. Apr. 19, 1862, at Camden, N. C. (*G:14*). He enlisted in Co. G, 1st regt. N. H. Vol. Inf., Apr. 25, 1861, ae 26, res. Fisherville (now Penacook); must. in May 2, 1861, as private; must. out. Aug. 9, 1861; enlisted Oct. 9, 1861, in Co. I, 6th regt. N. H. Vol.; must. in Nov. 28, 1861, as private; killed Apr. 19, 1862, at Camden, N. C. (*G:14*). "The sixth N. H. regt. was named 'the fighting regiment.' Curtis Flanders was one of the first volunteers" (*H:16*). May 27, 1862, John H. Flanders and Winthrop Flanders stated that Curtis Flanders died unmarried, and that John H. Flanders was the father, and Winthrop Flanders, the brother of said Curtis; they declined the administration of his estate and asked that Nehemiah Butter be appointed administrator (*K:7*).

4098 iii. Nancy Wade[8], b. July 22, 1838, at Woburn, Mass. (*P:58*);

4099 iv. John Hall[8], b. July 26, 1840, at Woburn, Mass. (*P:58*); d. Oct. 30, 1841, at Woburn, Mass., ae 1y, 3m, 4d (*P:58*).

4100 v. Mercy Maria[8], b. June 17, 1842, at Woburn, Mass. (*P:58*); m. Mch. 2, 1861, at Concord, N. H., to Henry Tucker of Boscawen, N. H. (*O:29*); b. 1836, at Waterbury. Conn. (*O:29*); son of Lemuel Tucker and Charlotte —— (*O:29*).

4101 vi. Sarah Ann[8], b. Nov. 3, 1844, at Woburn, Mass. (*P:58*).

4102 vii. Susan Haines[8] (*R:785*).

+4103 viii. John Hall[8], b. July 2, 1852, at Boscawen, N. H. (*O:29*).

2278 LUCINDA P.[7] FLANDERS, b. May 25, 1810, at Warner, N. H.; d. 1894, bur. So. Sutton, N. H. cem. (*B:105*); m. Feb. 25, 1836, at Warner, N. H., to Winthrop A. Barnard (*O:105*); b. Dec. 10, 1810, at Warner, N. H. (*H:60*); d. Feb. 26, 1866, at Sutton, N. H., bur. So. Sutton cem. (*B:105*).

Children (Barnard) (*H:60*):

4104 i. Annie E.[8], b. June 21, 1837; d. Nov. 10, 1862, at Hopkinton, N. H. (*H:60*); m. Nov. 24, 1859, to John C. Butterfield of Hopkinton (*H:60*).

4105 ii. Louisa F.[8], b. July 8, 1839; m. Mch. 21, 1861, to George A. Smart of Concord, N. H. (*H:60*).

4106 iii. Sarah A.[8], b. Oct. 6, 1841; m. Aug. 15, 1863, to Addison Ayer (*H:60*).

4107 iv. Susan L.[8], b. May 17, 1844; m. Nov. 29, 1862, to Jason H. Watkins of Sutton, N. H. (*H:60*).

4108 v. Hattie M.[8], b. Jan. 16, 1847; m. May 3, 1863, to Jerome C. Rogers of Sutton, N. H. (*H:60*).

4109 vi. Hannah A.[8], b. Feb. 14, 1849; m. Charles Edwin Moxon of Sutton (*H:60*).

4110 vii. Ida Frances[8], b. June 8, 1851; m. Sept. 25, 1873, to Moses H. Roby of Warner, N. H. (*H:60*).

4111 viii. John Milton[8], b. Dec. 1, 1853; m. Feb. 20, 1881, to Mellie M. Hunt of Sutton (*H:60*).

2279 MOODY W.[7] FLANDERS, b. Jan. 22, 1813, at Warner, N. H.; d. Sept. 1, 1891, at Concord, N. H., ae 90y (*M:5*); m. Oct. 2, 1839, at Warner, N. H., by Rev. George W. Cutting, to Louisa Bailey (*M:5*); b. Sept. 23, 1812, at Warner, N. H. (*R:1097*); d. Apr. 1, 1899, at Dunbarton, N. H., ae 86y, 6m, 8d, bur. at Warner, N. H. (*M:5*); dau. of Webster Bailey and Judith Davis (*M:5*).

Children (Flanders), all b. at Warner, N. H. (*R:1097*):

+4112 i. Cinderella[8], b. June 14, 1841.

4113 ii. Isabel[8], b. Dec. 17, 1842; d. July 2, 1929, bur. Waterloo, N. H. cem. (*B:90*); m. (1) July 11, 1864, to James Sanborn, who d. May 8, 1870 (*R:1097*); m. (2) May 1871, to Edward Pollister, who d. ca 1913 (*R:1097*). No issue (*R:1097*).

+4114 iii. Apphia Hoyt[8], b. Nov. 2, 1844.

2280 HANNAH FRENCH[7] FLANDERS, b. Mch. 1, 1815, at Warner, N. H.; m. May 1, ——, to Frank Davis (*Q:2*).

Children (Davis) (*Q:2*):

4115 i. Dallas[8].

4116 ii. Willis[8].

2285 SUSAN E. H.[7] FLANDERS, b. Oct. 16, 1826, at Warner, N. H.; d. June 28, 1901, at Warner, N. H., bur. Pine Grove cem., Warner, ae 74y, 8m, 12d (*B:90*); m. July 3, 1845, at Sutton, N. H., to David C. Harriman (*R:781*); b. Aug. 23, 1820, at Warner, N. H. (*R:781*); d. Mch. 9, 1900, at Warner, N. H. (*R:781*); son of Benjamin Evans Harriman and Hannah[6] Flanders (No. 966). Susan E. H. Flanders was divorced from David C. Harriman, and he m. (2) Sept. 14, 1880, at Weathersfield, Vt., to Mercy Matilda[7] Flanders (No. 2286) (*M:6*); b. May 31, 1829, at Warner, N. H. (*R:781*); d. Jan. 1894, at Warner, N. H. (*R:781*); dau. of Benjamin French[6] Flanders (No. 962) and Mercy M. Hall (*R:781*). He m. (3) Rhoda (Spaulding)

Flanders, widow of Thomas Barnard[8] Flanders (No. 4093); b. July 7, 1838, at Melvin's Mills, Warner, N. H. (*R:590*); d. Sept. 1917, at Kittery, Me. (*R:590*); dau. of Benjamin Spaulding and Olive Peasley (*R:590*).

Children (Harriman), all b. at Warner, N. H. (*R:781*):

By 1st wife:

4117 i. Maynard[8], b. Oct. 1, 1847; d. Oct. 14, 1847, at Warner, N. H. (*R:781*).

4118 ii. Matilda[8], b. Mch. 30, 1850; d. June 25, 1924, at Warner, N. H. (*R:781*); m. June 21, 1869, at Henniker, N. H., to George J. Hubbard (*R:781*); b. July 16, 1845, at Bradford, N. H. (*R:781*); d. Aug. 23, 1883, at Manchester, N. H. (*R:781*); she m. (2) May 21, 1884, to Addison Gilmore of Warner, N. H. (*R:781*).

Children (Hubbard):

1. Belle Harriman[9], b. Aug. 9, 1876, at Manchester, N. H. (*R:781*); living in 1935, at Warner, N. H.; m. Jan. 1, 1900, at Auburn, N. H., to Farwell P. Merrick (*R:781*). No issue (*R:781*).
2. George W.[9], b. Apr. 14, 1879, at Manchester, N. H. (*R:781*); m. June 19, 1919, at Manchester, N. H., to Carrie (Brown) Wyman (*R:781*). No issue (*R:781*).

Child (Gilmore):

3. Ann W.[9], b. Apr. 26, 1890, at Warner, N. H. (*R:781*); m. Aug. 20, 1912, at Bradford, N. H., to Frank H. Anderson (*R:781*).

4119 iii. Susan Belle[8], b. Feb. 6, 1853, at Henniker, N. H.; m. (1) Aug. 12, 1875, at Manchester, N. H., to Walter B. Heath (*R:781*); d. May 18, 1910, at Manchester, N. H. (*R:781*); m. (2) Aug. 9, 1913, at Bradford, N. H., to Edson R. Melvin (*R:781*); d. May 18, 1925, at Bradford, N. H. (*R:781*). She d. Sept. 20, 1931, at Warner, N. H. (*R:781*).

Children (Heath) (*R:781*):

1. Harry D.[9], b. May 12, 1879, at Manchester, N. H.; m. May 1906, at Boston, Mass., to Ethel D. Chandler (*R:781*).
2. Frank D.[9], b. Sept. 15, 1880, at Warner, N. H.; m. June 5, 1908, at Boston, Mass., to Bernice Chadwick (*R:781*).

2288 CAPT. TIMOTHY[7] FLANDERS, b. Feb. 4, 1810, at Warner, N. H.; d. Feb. 25, 1890, bur. Waterloo cem., ae 80y, 21d (*B:90*); m. (1) Oct. 6, 1831, at Biddeford, Me., by Christopher March, to Louisa Brown (*R:336*); b. July 25, 1808, at Newport, N. H. (*R:336*); d. June 30, 1876, at Warner, N. H. (*R:336*); dau. of Nathaniel Brown and Mary Murray (*R:336*); m. (2) Dec. 3, 1878, at Lowell, Mass., by Rev. G. T. Flanders, D.D., to Ann M. (Brown) Gilson (*M:5*);

b. Dec. 23, 1820, at Newport, N. H. (*M:5*); d. Apr. 4, 1897 at Warner, N. H. (*M:5*), bur. Pine Grove cem., Warner (*B:90*); dau. of Nathaniel Brown and Mary Murray (*M:5*).

Children (Flanders), by 1st wife (*R:336*):

4120 i. Eliza Ann[8], b. Apr. 2, 1833, at Saco, Me.; d. Apr. 14, 1850, at Warner, N. H. (*R:336*); m. Mch. 15, 1850, at Warner, N. H., to Joseph Ordway (*R:336*).

+4121 ii. George Warren[8], b. Nov. 17, 1835, at Warner, N. H. (*R:1008*).

+4122 iii. Walter Morse[8], b. July 25, 1840, at Warner, N. H. (*R:336*).

4123 iv. Orin Sylvanus[8], b. Jan. 23, 1843, at Warner, N. H.; d. Mch. 19, 1874, at Brookfield, Mo. (*R:336*).

4124 v. Eliza Ann[8], b. Oct. 28, 1852, at Warner, N. H. (*B:90*); d. Nov. 1, 1856, bur. Waterloo cem., ae 4y, 1m, 3d. (*B:90*).

No issue by second wife (*R:336*).

2289 DANIEL[7] FLANDERS, b. Oct. 24, 1812, at Warner, N. H.; m. (1) Harriet Sargent (*Q:2*); m. (2) Eliza J. Knight (*O:25*); b. at Northwood, N. H. (*O:25*).

Children (Flanders), by 2nd wife:

+4125 i. Walter H.[8], b. Feb. 17, 1858, at Warner, N. H. (*M:5*)

+4126 ii. Albert[8] (*M:5*).

2290 LEVI[7] FLANDERS, b. Jan. 7, 1814, at Warner, N. H.; d. Sept. 4, 1868, at Brookfield, Mo. (*R:925*); m. Mch. 5, 1835, at Warner, N. H., to Sarah F. Brown (*R:925*); b. Oct. 19, 1811, at Boscawen, N. H. (*R:925*); d. Sept. 27, 1897, at Minto, So. Dak. (*R:925*); dau. of Nathaniel Brown and Mary Murray (*R:925*).

Children (Flanders), all b. at Warner, N. H. (*R:925*):

+4127 i. Harriet[8], b. Jan. 9, 1836.

4128 ii. Julia A.[8], b. Jan. 6, 1838; d. June 29, 1907, at Pomona, Calif. (*R:925*).

4129 iii. Zebulon[8], b. Jan. 2, 1840; d. Sept. 10, 1849, at Warner, N. H., bur. Warner cem., ae 9y, 8m (*B:90*).

4130 iv. Mary Jane[8], b. Oct. 12, 1842; d. Mch. 30, 1850, at Warner, N. H., bur. Pine Grove cem., Warner, ae 7y, 7m (*B:90*).

2294 CYRUS WATSON[7] FLANDERS, b. Apr. 2, 1821, at Warner, N. H.; d. Feb. 12, 1897, at Warner, bur. Pine Grove cem., Warner, ae 75y, 10m, 10d (*B:90*); m. (1) Dec. 14, 1842, by Rev. James W. Perkins, to Mary Webster Bailey (*M:5*); b. Jan. 19, 1819, at Sutton, N. H. (*R:504*); d. 1867, bur. Pine Grove cem., Warner (*B:90*); m. (2) Mch. 24, 1870, at Warner, N. H., by Rev. Lemuel Willis, to Electa (Wadleigh) Beard (*M:5*); b. Sept. 21, 1833, at Bolton, Canada (*M:5*); d. Jan. 13, 1912, at So. Weare, N. H., ae 78y, 3m, 22d

(*M:5*); dau. of Rufus Wadleigh and Mary Cram (*M:5*); she m. (1) Sumner Beard (*M:5*).

Children (Flanders), all b. at Warner, N. H. (*R:504; M:5*):

+4131 i. Frank Bailey[8], b. June 5, 1844.

4132 ii. Susan C.[8], b. 1847 (*B:90*); d. Mch. 9, 1922, at Weare, N. H., bur. Pine Grove cem., Warner (*B:90; S:1*); m. Mch. 13, 1866, at Warner, N. H., to John D. Colby (*Q:1*); b. 1846 (*B:90*); d. 1925, bur. Pine Grove cem., Warner, N. H. (*B:90*).

4133 iii. Rufus Willis[8], b. June 7, 1849; d. Feb. 25, 1915, at Manchester, N. H., ae 65y, 8m, 18d (*M:5*); m. (1) July 8, 1873, at Warner, N. H., by Rev. Lemuel Willis, to Lizzie M. Amsden (*M:5*); b. 1851, at Lowell, Mass. (*M:5*); dau. of Samuel Amsden and Elizabeth —— (*M:5*); m. (2) Nov. 26, 1890, at Portsmouth, N. H., to Ida B. Hardy (*M:5*); b. Sept. 18, 1863, at Bradford, N. H. (*M:5*); d. Oct. 5, 1924, at Manchester, N. H., ae 61y, 17d (*M:5*); dau. of William C. Hardy and Morella E. Barnes (*M:5*).

+4134 iv. Ned W.[8], b. 1860.

2301 ALMIRA AMES[7] FLANDERS, b. Aug. 12, 1813, at Warner, N. H.; d. Mch. 21, 1890 (*Q:1*); m. Feb. 6, 1834, at Warner, N. H., to Nelson Davis (*Q:1*); d. Nov. 10, 1881 (*Q:1*). Resided at Penacook, N. H. (*Q:1*).

Children (Davis) (*Q:1*):

4135 i. Sophronia[8], b. July 21, 1834; d. Sept. 6, 1890 (*Q:1*); m. May 24, 1854, to Charles C. Bean (*Q:1*); b. Dec. 31, 1831 (*Q:1*); d. Apr. 21, 1886 (*Q:1*).

4136 ii. Daughter[8], b. May 16, 1839; d. June 1839 (*Q:1*).

4137 iii. Charles G.[8], date of birth unknown; d. Feb. 28, 1847 (*Q:1*).

4138 iv. Charles Getman[8], b. Mch. 26, 1848; m. Dec. 20, 1868, to Sarah A. Clement (*Q:1*); b. Sept. 15, 1849 (*Q:1*).

2306 JOSIAH HAINES[7] FLANDERS, b. Jan. 26, 1825, at Warner, N. H.; d. Feb. 24, 1895, at Boscawen, N. H., ae 70y, bur. Boscawen (*M:5*); m. Nov. 10, 1852, at Hartford, Vt., to Mehitable Hurley of East Boston, Mass. (*M:6*); b. Mch. 21, 1835, at Boston, Mass. (*M:5*); d. May 26, 1897, at Boscawen, N. H., ae 62y, 2m, 4d (*M:5*); dau. of William Hurley and Mary Haines (*Q:1*), or William Hurley and —— Merrill (*M:5*).

Children (Flanders), all b. at Boscawen, N. H. (*R:113*):

4139 i. George Edward[8], b. Dec. 23, 1853; living in Kansas City, Mo. in 1933 (*R:113*); married, but no issue (*R:113*).

+4140 ii. Fred L.[8], b. Sept. 23, 1855.

+4141 iii. Addie Louise[8], b. Mch. 13, 1858.

2307 HANNAH BROWN[7] FLANDERS, b. Feb. 25, 1827, at Warner, N. H.; m. Dec. 25, 1848, to Andrew J. Wilkins (*Q:1*); b. Dec. 4, 1821 (*Q:1*). Resided at Lynn, Mass. (*Q:1*).

Children (Wilkins) (*Q:1*):

4142 i. Mary[8], b. July 10, 1850; d. Oct. 15, 1851 (*Q:1*).
4143 ii. Mary[8], b. Mch. 6, 1852; d. Mch. 7, 1852 (*Q:1*).
4144 iii. Eva M.[8], b. Feb. 5, 1854; m. July 25, 1883, to Robert H. Collins (*Q:1*); b. Apr. 27, 1853 (*Q:1*).
4145 iv. George M.[8], b. Jan. 14, 1857; d. Oct. 6, 1857 (*Q:1*).
4146 v. M. Theresa[8], b. Dec. 4, 1858; m. Oct. 20, 1884, to Ezra L. Pierce (*Q:1*); b. Jan. 6, 1844 (*Q:1*).
4147 vi. A. Laura[8], b. Apr. 16, 1862; m. Nov. 23, 1882, to Albert H. Chase (*Q:1*).
4148 vii. Philip S.[8], b. Dec. 21, 1868; m. Aug. 22, 1888, to Augusta Herrick (*Q:1*).

2308 NOAH OSGOOD[7] FLANDERS, b. Sept. 1, 1834, at Warner, N. H.; d. Mch. 27, 1889, at Franklin, N. H., ae 54y, 6m, 20d (*M:5*); m. (1) Oct. 20, 1855, at Boscawen, N. H., by Rev. E. Buxton, to Emeline Taylor of Boscawen (*M:5*); m. (2) Apr. 24, 1877, at Salisbury, N. H., by Rev. Alvah Buzzell, to Nancy (Austin) Holton (*M:5*); b. 1843, at Franklin, N. H. (*M:5*), or Northfield, N. H. (*O:29*); dau. of Huse Austin and Sarah Dinsmore (*O:29*); she m. (3) June 1, 1897, at Concord, N. H., to Nathaniel Chase of Concord (*O:29*); b. 1844, at Winchendon, Mass. (*O:29*); son of Trueworthy Chase and Mary E. Page (*O:29*).

Children (Flanders), all by 1st wife (*Q:1*):

4149 i. Ella[8].
4150 ii. Laura[8].
4151 iii. Emma[8], d. 1891 (*Q:1*).
4152 iv. Son[8], d. 1894 (*Q:1*).

2322 CHARLES BARNARD[7] FLANDERS, b. Jan. 24, 1820, at Warner, N. H.; d. Feb. 8, 1895, at Flint, Mich. (*R:852*); m. 1843, at Manchester, N. H., to Sophia A. Williams (*R:852*); b. 1821, at Alstead, N. H. (*R:852*); d. Dec. 9, 1896, at Flint, Mich. (*R:852*).

Apr. 7, 1845, Charles B. Flanders and wife, Sophia A. Flanders, sold land in Claremont, N. H., and Unity, N. H., to Richard M. Flanders of Claremont (*I:14*).

Child (Flanders) (*R:852*):

+4153 i. George Dallas[8], b. Aug. 30, 1844, at Claremont, N. H.

2325 EMOLINE[7] FLANDERS, b. Feb. 23, 1826, at Warner, N. H.; d. May 8, 1856, at Adrian, Mich. (*R:782*); m. (int. Feb. 24, 1844) at Lowell, Mass., to Dudley Prescott (*P:34*); b. Nov. 27, 1820

(*E:109*); son of John D. Prescott and Polly Gibson (*E:109*). Resided at Adrian, Mich. (*E:109*).

Child (Prescott) (*E:109*):

4154 i. Paran Edson[8], b. July 1846.

2326 FRANCES TILTON[7] FLANDERS, b. Aug. 25, 1827, at Warner, N. H.; d. Mch. 11, 1915, at Franklin, N. H. (*R:782*); m. Jan. 14, 1852, at Bradford, N. H., to Charles Carroll Tappan (*R:782*); b. Dec. 6, 1828, at Bradford, N. H. (*R:782*); d. Apr. 23, 1887, at Bradford, N. H. (*R:782*); son of Weare Tappan and Lucinda Atkins (*E:116*).

Mr. Tappan was a U. S. Mail Agent at Concord, N. H. (*Q:2*).

Children (Tappan), b. at Bradford, N. H. (*R:782*):

4155 i. Helen E[8]., b. July 17, 1853; living in 1932, at Waverly, Mass. (*R:782*); m. June 4, 1877, at Concord, N. H., to Edward B. S. Sanborn (*R:782*).

4156 ii. Emoline A.[8], b. Feb. 12, 1856; living in 1932, at Warner, N. H. (*R:782*); m. Dec. 9, 1887, at Franklin, N. H., to Charles E. Bean (*R:782*).

2333 WELLINGTON EZEKIEL[7] FLANDERS, b. July 4, 1840, at Claremont, N. H.; d. May 24, 1923, at Raymond, N. H., ae 82y, 10m, 20d, bur. Pleasant Hill cem., Bradford, N. H. (*M:5*); m. Apr. 15, 1867, at Bradford, N. H., by Rev. John Gillingham, to Hannah Pike (*M:5*); b. Oct. 14, 1849, at Claremont, N. H. (*M:5*); d. Aug. 28, 1931, at Raymond, N. H., ae 81y, 10m, 14d, bur. Pleasant Hill cem., Bradford (*M:5*); dau. of Jarvis Pike and Olive Pierce (*M:5*).

Children (Flanders), all b. at Bradford, N. H. (*Q:1; M:5*):

4157 i. Sarah M.[8]

+4158 ii. Charles B.[8], b. May 22, 1869.

+4159 iii. John L.[8], b. Feb. 6, 1871.

4160 iv. Laura A.[8], b. Sept. 8, 1872; m. —— Johnson, and resided at Tilden, Neb. (*G:74*).

4161 v. Sally May[8].

4162 vi. Grace P.[8]

4163 vii. Daughter[8], b. Dec. 21, 1882 (*M:5*).

2334 HAZEN ELLIOTT[7] FLANDERS, b. Feb. 9, 1820, at Warner, N. H.; m. Mch. 21, 1841, at Lowell, Mass., to Roxana M. Ball of Lowell (*P:34*).

Child (Flanders) (*P:34*):

4164 i. Daughter[8], b. Mch. 30, 1845, at Lowell, Mass.

2337 ALFRED HUGEN[7] FLANDERS, b. Apr. 27, 1827, at Warner, N. H.; d. prior to 1860 (*M:5*); m. May 1, 1847, at Lowell, Mass., to Clarinda S. Howe of Lowell (*P:34*); b. 1830, at Woodstock, Vt. (*M:5*); dau. of —— Howe and Hannah —— (*P:34*); she m. (2) Jan. 19, 1860, at Rollingsford, N. H., by Rev. B. Bradford, to Warren Sargent (*M:5*); b. 1836, at Warner, N. H. (*M:5*); son of Joshua Harriman (*M:5*). Clarinda Flanders was a widow at the time of her marriage to Warren Sargent (*M:5*). The Sargent genealogy states that Warren Sargent was b. May 16, 1835, and was the son of George W. Flanders and Mary Sargent. He was legally adopted by Aaron Sargent, brother of Mary Sargent. George W. Flanders died in Mch. 1832, so Warren could not have been his son, but was doubtless the son of Joshua Harriman, as given in the above record.

Child (Flanders) (*P:34*):

4165 i. Emily Elizabeth[8], b. Sept. 23, 1848, at Lowell, Mass.

2340 LUCY BUZZELL[7] FLANDERS, b. Nov. 3, 1812, at Warner, N. H.; d. at East Calais, Vt. (*R:439*); m. (int. Jan. 9, 1831), at Chelmsford, Mass., to James M. Hammond (*P:16*).

Children (Hammond) (*R:439*):

4166 i. John[8].
4167 ii. Adelaide[8].
4168 iii. Harrison[8].
4169 iv. Laura[8].
4170 v. Ella[8].
4171 vi. Charles[8].

2341 MOSES GOULD[7] FLANDERS, b. June 25, 1814, at Warner, N. H.; d. Apr. 11, 1899, at North Cambridge, Mass. (*R:439*); m. Sept. 26, 1841, at West Cambridge (now Arlington), Mass., to Lucy Ann Cutler of Woburn, Mass. (*R:439*); mar. also recorded at Woburn, Mass. (*P:58*); b. June 16, 1819, at Mason, N. H. (*R:439*); d. June 9, 1911, at Boston, Mass. (*R:439*); dau. of Amos Cutler and Rachel Flagg (*R:439*).

In an old arithmetic used by Moses Gould Flanders in school was found written: "Moses Flanders born 1762, died 1840; Sarah Gould, wife of Moses Flanders, born 1765, died 1834" (*R:439*).

Children (Flanders) (*R:439*):

4172 i. Ann Maria[8], b. Jan. 3, 1843; d. June 2, 1926 (*R:439*); m. Dec. 14, 1862, to Hiram Blackstone of Pownal, Me. (*R:439*). Resided at Pownal, Me. (*R:439*).

4173 ii. Lucy Jane[8], b. Oct. 16, 1844; d. July 15, 1849, at Charlestown, Mass. (*R:439*).

4174 iii. Laura Jane[8], b. Oct. 13, 1849; d. Aug. 16, 1885 (*R:439*).

4175 iv. Ada Elizabeth[8], b. June 26, 1854; living in 1932, at Freeport, Me. (*R:439*); m. Dec. 4, 1894, to Maurice J. Ahearn of Boston, Mass. (*R:439*). Mrs. Ahearn was a public school teacher for 21 years (*R:439*).

4176 v. Asa Warren[8], b. Apr. 18, 1859, at Calais, Vt. (*R:439; M:6*); living in 1932 at Freeport, Me. (*R:439*); m. Sept. 19, 1899, at Cambridge, Mass., to Jennie (Palmer) Jewell, of Bath, Me. (*R:439*); dau. of Lewis Palmer and —— McFadden (*R:439*). No issue (*R:439*). Asa Warren Flanders worked for the Boston Elevated R. R. for 50 years, was a paymaster for 37 years (*R:439*).

2342 LAURA BARTLETT[7] FLANDERS, b. Mch. 30, 1816, at Warner, N. H.; d. at Winthrop, Mass. (*R:439*); m. Aug. 1, 1837, to Asa Austin Pattee of Campton, N. H. (*R:439; Q:2*).

Children (Pattee) (*R:439*):

4177 i. George Dustin[8].

4178 ii. Charles Harris[8].

4179 iii. Laura Anna[8].

2343 HIRAM PRATT[7] FLANDERS, b. Aug. 12, 1816 or July 13 (*R:361*), at Cambridge, N. Y.; d. May 23, 1901, at Bushville, N. Y. (*R:361*); m. Jan. 13, 1842, at Easton, Washington Co., N. Y., to Sally Elvira Winchell (*R:361; E:136*); b. Feb. 28, 1820, at Mayville, N. Y. (*R:361*); d. June 7, 1886, at Bushville, N. Y. (*R:361*); dau. of William Winchell and Huldah Paris (*E:136*). Resided at Batavia, N. Y. (*E:136*).

Children (Flanders) (*E:136*):

4180 i. Edward W.[8], b. Jan. 1, 1844, at Bushville, N. Y. (*R:361*); d. Mch. 2, 1885 (*E:136*); m. Apr. 2, 1874, to Harriet O. Putnam (*E:136*). They had one daughter (*E:136*). Enrolled Aug. 14, 1862, at Lockport, N. Y., ae 18, by E. L. Blake, Adj., as private, for 3 years in Capt. E. T. Sherwin's co., Col. Peter A. Porter's 129th regt. N. Y. S. Vols. (*G:46*).

4181 ii. Harriet F.[8], b. Nov. 10, 1845, at Bushville, N. Y. (*R:361*); d. at Batavia, N. Y. (*R:361*); m. Nov. 21, 1867, at Batavia, N. Y., to Daniel W. Griffes (*E:136*). They had 4 children (*E:136*).

+4182 iii. Austin H.[8], b. Jan. 15, 1848.

4183 iv. Charles R.[8], b. Sept. 25, 1849; m. Sept. 19, 1874, to Martha M. West (*E:136*); d. May 23, 1882 (*E:136*).

4184 v. Aulinda A.[8] (*E:136*), or F. (*R:361*); b. Dec. 10, 1851 (*R:136*), or 1855 at Bushville, N. Y. (*R:361*); d. at Batavia, N. Y., (*R:361*); m. Nov. 14, 1872, to Edward Turner Squiers (*E:136*). They had 2 children (*E:136*).

+4185 vi. William Winchell[8], b. Feb. 16, 1854, at Bushville, N. Y. (*R:361*).

4186 vii. Hiram Pratt[8], b. Oct. 19, 1857 (*E:136*); m. June 21, 1893, to Augusta Loretta Johnson (*E:136*). One child (*E:136*).

4187 viii. Frederick E.[8], b. Dec. 12, 1859 (*E:136*), or Feb. 12, 1859, at Bushville, N. Y. (*R:361*); d. at Whittier, Calif. (*R:361*); m. June 6, 1880, to Kittie Clark (*E:136*).

4188 ix. Kate E.[8], b. Apr. 17, 1866, at Bushville, N. Y. (*R:361; E:136*); d. at Batavia, N. Y. (*R:361*).

2348 WILLIAM HENRY[7] FLANDERS, b. May 26, 1829, at Cambridge, N. Y.; d. Nov. 24, 1864, in Chautauqua Co., N. Y., bur. Magnolia Springs cem., ae 35y, 5m, 29d (*B:51; R:761*); m. Dec. 8, 1852, Chautauqua Co., N. Y., to Lydia Jane Steves (*R:761*); b. July 3, 1831, Chautauqua Co., N. Y. (*R:761*); d. Dec. 29, 1892, Chautauqua Co., N. Y. (*R:761*); bur. Magnolia Springs cem., ae 61y, 5m, 26d (*B:51*); dau. of Jeremiah Steves and Sally Silver (*R:761*).

Children (Flanders) (*R:761*):

+4189 i. Helen Elizabeth[8], b. July 10, 1853, at Harmony, N. Y. (*E:44*).

4190 ii. Hiram Pratt[8], b. Apr. 14, 1855; d. May 5, 1922 (*R:761*); m. Mch. 19, 1884 (*R:761*).

4191 iii. William Henry[8], b. July 14, 1860; m. 1884 (*R:761*).

+4192 iv. Emmet Llewellyn[8], b. May 26, 1862, at Harmony, N. Y.

2349 CHARLES WESLEY[7] FLANDERS, b. Mch. 23, 1833, at Cambridge, N. Y.; d. July 1, 1900, at the General Hospital, Buffalo, N. Y. (*R:1072; R:1122*), or at Chautauqua, N. Y. (*R:920*); m. (1) Oct. 26, 1856, at Magnolia, N. Y., to Maria Cook Whitney (*R:1122; R:920*); b. Sept. 19, 1836 (*R:1122; B:51*); d. June 4, 1866, at Magnolia, N. Y., bur. Magnolia Springs cem. (*R:1122; B:51*); dau. of Richard Whitney and Adeline Jones (*E:133*); m. (2) July 18, 1868, at Columbus, Warren Co., Pa., to Harriet Marion Howard (*R:920*); b. July 4, 1847, at Columbus, Pa. (*R:920*); d. May 4, 1894, at Chautauqua, N. Y. (*R:920*); dau. of William Cook Howard and Miranda Marble (*R:920*).

Children (Flanders):

4193 i. Alton Andrew[8], b. July 8, 1857, at Columbus, Pa. (*R:1122*); living in 1932, at San Diego, Calif. (*R:1122*); m. Oct. 27, 1885, at Titusville, Pa., to Georgia Burgess (*R:1122*); dau. of Edward Burgess and Jennie Gilmore (*R:1122*). No issue (*R:1122*).

4194 ii. Adeline P.[8], b. May 10, 1860, bur. Magnolia Springs cem., N. Y. (*B:51*); died in infancy (*R:920*).

4195 iii. Bell[8], b. 1860 (*B:51*); d. July 5, 1875, bur. Magnolia Springs cem. (*B:51; R:920*).

By second wife:

4196 iv. Maud[8], b. July 12, 1869, at Corry, Pa. (*R:920*); living in 1932, at Chautauqua, N. Y. (*R:920*); m. Sept. 8, 1896,

to Delos Scribner Potter (*R:920*); b. Oct. 13, 1870 (*R:921*).

4197 v. Frank Howard[8], b. Dec. 14, 1872, at Corry, Pa. (*R:920*); living in 1932 at Titusville, Pa. (*R:920*); m. Apr. 30, 1900, at Titusville, Pa., to Marie Rappold (*R:920*); dau. of Albert Rappold and Marie Bidinger (*R:920*). No issue (*R:920*).

+4198 vi. Harry Kerr[8], b. Dec. 23, 1880, at Petrolia, Pa. (*R:921*).

+4199 vii. Walter Lou[8], b. June 1, 1885, at Corry, Pa. (*R:921*).

2352 BETSEY B.[7] FLANDERS, b. 1821, at Warner, N. H.; d. 1885, at East Concord, N. H. (*R:1006*); m. Nov. 8, 1838, at Warner, N. H., to Henry Dubia of Warner (*R:1006*).

Children (Dubia) (*R:588*):

4200 i. Frank[8], b. 1839.

4201 ii. Monroe[8], b. 1841.

4202 iii. Emily[8], m. —— Davis.

4203 iv. Ami[8], b. 1848; m. Adelaide Warden (*R:588*).

4204 v. James[8], b. 1850; d. 1922 (*R:588*).

4205 vi. Mary Ann[8], b. 1853; d. 1928 (*R:588*); m. —— Rice (*R:588*).

4206 vii. Curtis R.[8], b. 1859; d. 1932 (*R:588*).

2353 CALEB B.[7] FLANDERS, b. Dec. 7, 1822, at Warner, N. H.; d. Feb. 12, 1889, at Warner, N. H., bur. Pine Grove cem., Warner, ae 66y (*B:90*); m. (1) Sarah S. Colby (*Q:1*); who d. at age of 25y (*R:1241*); m. (2) Ladoska E. Clark (*R:588*); b. 1832 (*B:90*); d. Nov. 30, 1905, bur. Pine Grove cem., Warner, ae 73y (*B:90*); she m. (2) W. Wallace Davis (*B:90*).

Children (Flanders), by 1st wife, no issue by 2nd wife:

+4207 i. Charles Colby[8], b. Nov. 21, 1848, at Warner, N. H. (*R:123; R:1241*).

+4208 ii. Susie[8], b. Oct. 26, 1849, at Warner, N. H. (*R:1241*).

2355 JAMES B.[7] FLANDERS, b. Oct. 24, 1833, at Warner, N. H.; d. Feb. 1, 1907, at Warner, N. H., ae 73y, 3m, 7d (*M:5*); m. Jan. 1, 1853, at Hopkinton, N. H., to Angeline L. Emerson (*R:1006*); b. Feb. 14, 1835, at Hopkinton, N. H. (*R:1006*); d. Feb. 25, 1916, at Warner, N. H., ae 81y, 11d (*M:5*); dau. of James Emerson and Mary —— (*R:1006*).

Child (Flanders), only child (*R:1006*):

+4209 i. Eva Lucetta[8], b. Aug. 22, 1859, at Warner, N. H.

2357 WILLIAM HENRY[7] FLANDERS, b. 1821, at Oakfield, N. Y.; d. May 5, 1884, at Battle Creek, Mich. (*R:843*); m. in New York State to Amarilla T. Calkins (*R:840*); b. Jan. 17, 1818, at Oakfield, N. Y. (*R:843*); d. Aug. 28, 1890, at Battle Creek, Mich. (*R:843*).

Children (Flanders) (*R:843*):

+4210 i. William Riley[8], b. Feb. 19, 1850, at Oakfield, N. Y.

4211 ii. Hugh W.[8], b. ca 1855, at Oakfield, N. Y.; d. 1926, at Battle Creek, Mich. (*R:843*).

4212 iii. Marion[8], d. 1865, veteran of Civil War (*R:843*).

2361 JOHN J.[7] FLANDERS, b. 1837, at Manchester, N. H.; d. May 24, 1915, at Portland, Me., ae 78y, bur. Augusta, Me. (*M:4*); m. (1) Dec. 5, 1854, at Manchester, N. H., by Rev. J. B. Davis, to Rhoda L. B. Noyes (*M:5*); b. Dec. 29, 1834, at Bow, N. H. (*E:105*); dau. of Samuel R. Noyes and Elizabeth P. Brown (*E:105:*); m. (2), Dec. 22, 1883, at Newmarket, N. H., by Rev. H. Woodward, to Mary A. Mahanney of Nashua (*M:5*); b. 1855, at Augusta, Me. (*M:5*); dau. of Timothy Mahanney and Mary —— (*M:5*).

John J. Flanders was a machinist; resided at Manchester, Portsmouth, N. H., and Portland, Me. (*M:5*).

Children (Flanders) (*M:5*):

4213 i. Daughter[8], b. July 26, 1857, at Manchester, N. H.

4214 ii. Emma Eliza[8], b. Nov. 20, 1859, at Manchester, N. H.

4215 iii. John Gayland[8], b. Oct. 22, 1861, at Manchester, N. H.; d. Jan. 22, 1863, at Portsmouth, N. H., bur. Manchester, ae 1y, 4m (*M:5*).

4216 iv. George[8], b. Oct. 1866, at Portsmouth, N. H.; d. May 8, 1867, at Portsmouth, ae 7m (*M:5*).

4217 v. Daughter[8], b. Dec. 5, 1870, at Portsmouth, N. H.

4218 vi. Grace[8], b. July 18, 1872, at Portsmouth, N. H.

4219 vii. Charles M.[8], b. Apr. 24, 1874, at Portsmouth, N. H.

4220 viii. Etta F.[8], b. Feb. 13, 1876, at Portsmouth, N. H.

2363 JOHN A.[7] FLANDERS, b. May 13, 1833, at Warner, N. H.; d. Oct. 6, 1910, at Concord, N. H., bur. Blossom Hill cem., Concord, ae 77y, 4m, 24d (*M:5*); m. Aug. 19, 1855, at Manchester, N. H., by B. B. Bunker, J. P., to Hannah C. Thurber (*M:5*); b. Apr. 4, 1837, at Boscawen, N. H. (*M:5*); d. July 5, 1894, at Webster, N. H., ae 57y, 3m, 1d, bur. Webster, N. H. (*M:5*); dau. of Thomas Thurber and Rhoda Williams (*M:5*).

Children (Flanders), all b. at Webster, N. H. (*M:5*):

+4221 i. Willie A.[8], b. Sept. 6, 1859.

4222 ii. Dora R.[8], b. 1860; m. Nov. 19, 1879, at West Concord, N. H., to George H. Hammond of Concord (*O:29*); b. Mch. 28, 1856, at Dunbarton, N. H. (*E:141*); son of James M. Hammond and Jane Hazen (*E:141*). In the mar. record Dora R.'s age is given as 19y.

4223 iii. Rhoda A.[8], "birth reported for year ending Mch. 31, 1860," 3rd child (*M:5*).

The dates of birth as given in these records are evidently incorrect, but no other data has, at present, been obtained upon them.

2364 HARRISON C.[7] FLANDERS, b. June 17, 1834, at Warner, N. H.; d. Aug. 20, 1906, at Warner, N. H., bur. Pine Grove cem., Warner (*B:90*); ae 72y, 2m, 3d (*M:5*); m. Nov. 1, 1854, at Warner, N. H., by Rev. Harrison O. Howland, to Susan S. Hardy (*O:105*); b. June 23, 1836, at Concord, N. H. (*M:5*); d. Aug. 3, 1910, bur. Pine Grove cem., Warner (*B:90*).

Harrison C. Flanders was a soldier from Sutton, N. H., July 28, 1862 (*O:98*).

Children (Flanders):

4224 i. Harriet M.[8], d. Nov. 30, 1856, bur. Pine Grove cem. Warner, N. H. (*B:90*).

4225 ii. Walter H.[8], b. Jan. 2, 1857 (*B:90*); d. Apr. 3, 1859, bur. Pine Grove cem., Warner, ae 2y, 3m, 1d (*B:90*).

4226 iii. Henry H.[8], b. July 13, 1859 (*B:90*); d. Nov. 1, 1864, bur. Pine Grove cem., Warner, ae 5y, 3m, 18d (*B:90*).

4227 iv. Ruth A.[8], b. Sept. 25, 1861 (*B:90*); d. Oct. 29, 1864, bur. Pine Grove cem., Warner, ae 3y, 1m, 4d (*B:90*).

+4228 v. Walter H.[8], b. Dec. 15, 1863, at Sutton, N. H. (*M:5*).

4229 vi. Julia E.[8], b. Aug. 21, 1868, at Warner, N. H. (*M:5*); m. —— Goodwin (*G:74*). Resided at Henniker, N. H. (*G:74*).

2365 WILLIAM[7] FLANDERS, b. Nov. 14, 1841, at Warner, N. H.; d. Jan. 3, 1901, at Weare, N. H. (*R:593*); bur. Weare Center cem., ae 59y, 1m, 20d (*B:93*); m. (1) Aug. 30, 1865, at Warner, N. H. by Rev. Lemuel Willis, to Julia A. (Hardy) Locke (*M:5*); b. July 23, 1838 (*R:593*), at Hopkinton, N. H. (*M:5*); d. July 27, 1895, at Weare, N. H. (*R:593*); bur. Weare Center cem., ae 57y, 4d (*B:93*); dau. of Daniel Hardy and Jane G. —— (*M:5*); m. (2) Nov. 3, 1897, at Manchester, N. H., by Rev. Nathaniel L. Colby, to Rose Carroll of Weare (*M:5*); b. 1855, at Worcester, Mass. (*M:5*); dau. of Robert Carroll and Mary —— (*M:5*).

Children (Flanders), all b. at Weare, N. H. (*R:593*):

4230 i. Edward[8], b. May 14, 1867; m. Mch. 4, 1890, at Francestown, N. H., by Rev. Albert C. Hurd, to Josephine F. Cram of Weare (*M:5*); b. 1855, at Weare, N. H. (*M:5*); dau. of Joseph Cram and Lucenia —— (*M:5*).

+4231 ii. William Wallace[8], b. Sept. 30, 1869.

+4232 iii. Susie Belle[8], b. Feb. 21, 1872.

+4233 iv. John Bert[8], b. June 15, 1874.

2366 WILBUR F.[7] FLANDERS, b. Oct. 22, 1843, at Warner, N. H.; d. Aug. 6, 1911, at Henniker, N. H., ae 68y, 9m, 16d (*M:5*); m. Jan. 19, 1868, at Warner, N. H., to Jennie Lucy Hoyt (*M:5*); b.

June 19, 1851, at Errol, N. H. (*M:5*); d. Dec. 22, 1929, at Sunapee, N. H., ae 78y, 6m, 3d (*M:5*); bur. Maple Grove cem., Concord, N. H. (*O:29*); dau. of Alsinas Hoyt and Lucy —— (*M:5*).

Wilbur F. Flanders was a blacksmith; resided at Hillsboro, and Henniker, N. H. (*M:5; S:1*).

Children (Flanders):

4234 i. Alice M.[8], b. Oct. 27, 1868, at Warner, N. H. (*M:5*).

4235 ii. Nellie F.[8], m. —— Manning (*G:74*); resided at West Concord, N. H. (*G:74*).

4236 iii. Cora B.[8], m. —— Davis (*G:74*); resided at West Concord, N. H., 1908 (*G:74*).

4237 iv. Addie M.[8], m. May 22, 1892, at Newport, N. H., to Joseph T. Robarge (*M:5*).

+4238 v. Myron W.[8], b. 1879 (*S:1*).

4239 vi. Jennie S.[8], b. 1881, at Hillsboro, N. H. (*S:1*); m. (1) May 12, 1900, at Henniker, N. H., to Harris R. Rice (*S:1*); b. 1869 (*S:1*); son of Elisha Rice and Rosanna Colby (*S:1*); m. (2) Jan. 15, 1910, at Claremont, N. H., to Russell Hadley of Newport, N. H. (*O:73*); b. 1890 (*O:73*); son of Dorrance T. Hadley and Emma K. —— (*O:73*).

4240 vii. Maud E.[8], b. May 10, 1885, at Hillsboro, N. H. (*M:5*); d. Jan. 15, 1888, at Hillsboro, N. H., ae 2y, 8m, 4d (*M:5*).

+4241 viii. Alfred D.[8], b. Dec. 9, 1886, at Hillsboro, N. H. (*M:5*).

4242 ix. Willis A.[8], b. June 24, 1889, at Hillsboro, N. H. (*M:5*).

4243 x. Florence Anna[8], b. 1890, at Hillsboro, N. H. (*O:29*); m. Dec. 6, 1919, at Concord, N. H., to Grover Cleveland Simpson of Concord (*O:29*); b. at Barre, Vt. (*O:29*); son of Josiah Simpson and Adelaide Batchelder (*O:29*).

4244 xi. Marion Lucy[8], b. Aug. 1, 1895 (*O:29*); m. July 24, 1914, at Manchester, N. H., to Adrian Thornton Peabody (*O:29*); b. 1892, at Concord, N. H. (*O:29*); son of Lemuel Peabody and Helen B. Thornton (*O:29*).

2369 WARREN C.[7] FLANDERS, b. May 10, 1835, at Warner, N. H.; d. July 14, 1903, at Concord, N. H., ae 68y, 3m, 4d (*M:5*); m. (1) Dec. 17, 1857, at Salisbury, N. H., to Adaline S. Colby (*G:10*); b. Dec. 1832, at Warner, N. H. (*M:5*); d. Sept. 12, 1895, at Concord, N. H., bur. Blossom Hill cem., Concord, ae 62y, 9m (*M:5*); dau. of Willoughby Colby and Eliza C. Smith (*M:5*); m. (2) June 15, 1896, at Concord, N. H., by Henry Robinson, J. P., to Arabel E. (Avery) —— (widow) (*M:5*); b. 1849, at East Boston, Mass. (*M:5*); dau. of Eben P. Avery and Philoxa D. Currier (*M:5*).

Children (Flanders), all by 1st wife:

4245 i. Scott W.[8], b. Aug. 14, 1858, at Concord, N. H. (*M:4*); d. Sept. 1, 1926, at National Soldier's Home, Me., ae 68y, 17d (*M:4*); m. Jan. 13, 1921, at Concord, N. H., to Honor Blimm (*O:29*).

4246 ii. Bertha H.[8], b. 1861, at Warner, N. H. (*O:29*); m. Dec. 25, 1879, at Concord, N. H., to Reuben O. Townsend (*O:29*); b. 1849, at Union, Me. (*O:29*); son of Oliver Townsend and Nancy —— (*O:29*).

4247 iii. Maude[8] (*R:784*).

+4248 iv. John M.[8], b. July 30, 1868, at Warner, N. H. (*M:5*).

4249 v. Child[8], b. July 23, 1875, at Concord, N. H. (*M:5*).

4250 vi. Henry Warren[8], b. 1882, at Concord, N. H. (*O:29*); m. Oct. 20, 1903, at Concord, N. H., to Martha Estella Jordan of Concord (*O:29*); b. 1878, in Canada (*O:29*); dau. of William Jordan and Jane W. Taylor (*O:29*).

2371 HELEN A.[7] FLANDERS, b. Sept. 7, 1842, at Warner, N. H.; d. Sept. 29, 1917, at Concord, N. H. (*R:784*); m. Aug. 17, 1863; at Concord, N. H., to D. Washington Gray of Lowell, Mass. (*O:29*); b. 1841 (*O:29*); son of Daniel Gray and Mary —— (*O:29*).

Children (Gray) (*R:784*):

4251 i. Helen A.[8]

4252 ii. Gertrude E.[8]

2372 GEORGE CLARENCE[7] FLANDERS, b. Apr. 30, 1849, at Warner, N. H.; d. Sept. 5, 1915, at Warner, N. H., ae 66y, 4m, 6d (*M:5*); m. Nov. 15, 1874, at Salisbury, N. H., by Rev. A. H. Martin, to Harriet Page Johnson (*M:5*); b. Aug. 2, 1854, at Warner, N. H. (*R:1079*); d. Mch. 27, 1934, bur. Pine Grove cem., Warner, N. H. (*B:90*); dau. of Moses Johnson and Nancy Cross (*R:1079*).

Children (Flanders), all b. at Warner, N. H. (*R:1079*):

4253 i. Cora May[8], b. Jan. 15, 1876; m. —— Osgood (*R:1079*).

4254 ii. Iva Belle[8], b. Aug. 28, 1881; living in 1932, at Warner, N. H. (*R:1079*); m. Jan. 1, 1900, at Warner, N. H., to George W. Annis (*R:1079*).

+4255 iii. Gertrude Elizabeth[8], b. Mch. 19, 1885.

2373 EMMA ESTELLA[7] FLANDERS, b. Mch. 8, 1852, at Warner, N. H.; living in 1932, at Warner, N. H. (*R:784*); m. June 7, 1876, at Concord, N. H., to Edgar A. Chase of Warner (*R:784*); b. 1845, at Sunapee, N. H. (*O:29*).

Child (Chase) (*R:784*):

4256 i. Luella May[8], m. —— Adams (*R:784*).

2378 JOB[7] FLANDERS, b. Mch. 29, 1819, at Chelsea, Vt.; d. Sept. 15, 1893, at Madison, N. H., ae 74y, 5m, 16d (*M:5*); bur. Dover, N. H. (*M:5*); m. June 7, 1846, at Lowell, Mass., to Abigail C. Champion of Lowell (*P:34*); b. Oct. 8, 1823, at Effingham, N. H. (*E:27*); d. Mch. 17, 1910, at Dover, N. H., ae 86y, 5m, 9d, bur. Pine Hill cem., Dover (*M:5*); dau. of Jeremiah Champion and Elizabeth Nudd (*E:27; M:5*).

Job Flanders was a shoemaker (*M:5*). He enlisted in the Strafford Guards, N. H. Vol. Inf., May 5, 1864, ae 44y, b. Chelsea, Vt., must. in May 5, 1864, as private, must. out July 28, 1864 (*G:14*).

Children (Flanders), b. at Dover, N. H. (*E:27*):

4257 i. Ella Viola[8], b. Dec. 2, 1851; m. Charles F. Leonard (*E:27*).

4258 ii. Emma J.[8], b. Oct. 1, 1856; d. Sept. 16, 1928, at Dover, N. H. (*M:5*). Never married (*M:5*).

2379 Joseph L.[7] Flanders, b. Oct. 26, 1820, at Chelsea, Vt.; d. May 17, 1891, at Madison, N. H., bur. Lyman cem., Madison, ae 70y, 6m, 21d (*B:50*); m. by Artemas Harmon, J. P., to Abby Knox at Eaton, N. H. (no date given) (*M:5*); b. Oct. 24, 1822 (*B:50*), at Conway, N. H. (*M:5*); d. Dec. 10, 1894, at Madison, N. H., bur. Lyman cem., Madison, ae 72y, 1m, 17d (*B:50; M:5*); dau. of Joshua Knox and Abbie Kent (*M:5*).

Children (Flanders), b. at Madison, N. H. (*Q:1*):

4259 i. Sarepta S.[8], b. Apr. 3, 1853.

4260 ii. Charlie[8], b. Apr. 9, 1856; d. May 24, 1856, at Madison, N. H., bur. Lyman cem. Madison, ae 1m, 15d (*B:50*).

2380 Sarah Ann[7] Flanders, b. Oct. 23, 1823, at Chelsea, Vt.; m. William Twombly (*Q:1*). He m. (2) Mary Ann Flanders, sister of Sarah Ann (*Q:1*).

Children (Twombly) (*Q:1*):

4261 i. Gusta[8].

4262 ii. John[8], m. (1) Anna Hersom; m. (2) Ellen Jane Thurston (*Q:1*).

4263 iii. William[8].

2384 Mary Ann[7] Flanders, b. July 4, 1833, at Eaton, N. H.; m. William Twombly (*Q:1*).

Children (Twombly) (*Q:1*):

4264 i. Hamlin[8].

4265 ii. Charles[8].

2385 Josiah C.[7] Flanders, b. June 12, 1838, at Eaton, N. H.; d. June 8, 1911, at Madison, N. H., bur. Lyman cem., Madison, ae 73y, 11m, 9d (*B:50; M:5*); m. Wilda J. Donaldson (*B:50*); b. Jan. 15, 1845 (*B:50*); d. Dec. 23, 1879, at Madison, N. H., bur. Lyman cem., Madison, ae 34y, 11m, 8d (*B:50*).

Josiah C. Flanders of Lowell, Mass., private, Co. C, 6th regt. Inf. Mass. Vol. Militia (organized for 3 mos.); must. in Apr. 22, 1861, ae 23; disch. Aug. 2, 1861, at expiration of service (*G:41*). Enlisted in Co. A, 11th N. H. Vol. Inf., from Madison, ae 24, Aug.

15, 1862, as corporal; appointed sergeant; wounded June 2, 1863, at Cold Harbor, Va.; must. out June 21, 1865, as private (*G:14*). An old resident of Madison states that she knew Josiah C. Flanders well, and that he was troubled with lameness resulting from the wound he received in battle. He often served as drill master in certain societies, and when acting in this capacity, he forgot his lameness, assumed a very erect military bearing, and proved a veritable martinet in seeing that his orders were promptly executed.

Children (Flanders), b. at Madison, N. H. (*Q:1*):

4266 i. Edith Bell[8], b. Mch. 6, 1872 (*B:50*); d. Mch. 28, 1877, bur. Lyman cem., Madison, ae 5y, 22d (*B:50*).

4267 ii. Mabel[8], b. July 12, 1878.

2386 CYNTHIA[7] FLANDERS, b. Sept. 5, 1840, at Eaton, N. H.; m. Nathaniel Willey (*Q:1*).

Children (Willey) (*Q:1*):

4268 i. Laura[8].

4269 ii. Wells[8].

4270 iii. Annie[8].

4271 iv. Eddie[8].

4272 v. Fred[8].

4273 vi. Abby[8].

2388 ABIGAIL[7] FLANDERS, b. 1825; d. 1882, bur. Eagle Pond cem., Wilmot, N. H. (*B:97*); m. Sherburn S. Tilton (*M:5*); b. 1822 (*B:97*), at Bridgewater, N. H. (*M:5*); d. 1914, bur. Eagle Pond cem., Wilmot, N. H. (*B:97*).

Children (Tilton):

4274 i. Henry (twin)[8], (*J:31*).

4275 ii. Alice (twin)[8] (*J:31*).

4276 iii. Frances E.[8], b. 1847 (*B:97*); d. 1863, bur. Eagle Pond cem., Wilmot, N. H. (*B:97*).

4277 iv. May R.[8], b. 1849 (*B:97*); d. 1881, bur. Eagle Pond cem., Wilmot, N. H. (*B:97*).

4278 v. Charles S.[8], b. 1850 (*B:97*); d. 1857, bur. Eagle Pond cem., Wilmot, N. H. (*B:97*).

4279 vi. John[8] (*M:5*).

2389 MELINDA[7] FLANDERS, b. July 24, 1828; d. Nov. 11, 1890, bur. Eagle Pond cem., Wilmot, N. H. (*B:97*); m. David W. Brown (*B:97*); b. June 18, 1829 (*B:97*); d. May 31, 1904, bur. Eagle Pond cem., Wilmot, N. H. (*B:97*); son of Joseph Brown and Jane Kidder (*B:97*).

Children (Brown):

4280 i. Charles Henry[8], d. at Wilmot, N. H., ae 3y (*H:9*).

4281 ii. Nellie M.[8], m. Edward Braley of Hebron (*H:9; J:31*).

2390 Louisa A.[7] Flanders, b. Feb. 8, 1831, at Wilmot, N. H.; d. May 3, 1886, bur. Eagle Pond cem., Wilmot, N. H. (*B:97*); m. (int. Nov. 25, 1857), at Wilmot, N. H., to Samuel S. Keyser (*M:5*); b. Feb. 14, 1835 (*B:97*); d. Feb. 14, 1868, bur. Eagle Pond cem., Wilmot (*B:97*). He was a soldier of the Civil War (*B:97*).

Children (Keyser):

4282 i. Charles[8], (*J:31*).

4283 ii. Bertie[8], bur. Eagle Pond cem., Wilmot, N. H. (*B:97*). No date.

4284 iii. Willie[8], bur. Eagle Pond cem., Wilmot, N. H. (*B:97*). No date.

4285 iv. Lillian[8], bur. Eagle Pond cem., Wilmot, N. H. (*B:97*). No date.

2391 Rev. Isaac Alonzo Buck[7] Flanders, D.D., b. Dec. 6, 1828, at Chelsea, Vt.; d. Apr. 5, 1898, at St. Albans, Vt., bur. Dellwood cem., Manchester, Vt. (*R:1299*); m. (1) Nov. 12, 1848, at No. Danvers, Mass., to Almira Elizabeth Proctor (*R:1299*), or Oct. 29, 1848 (*P:20*); b. Apr. 23, 1830 (*R:1299*); d. Dec. 16, 1851, at No. Danvers, Mass. (*R:1299*); dau. of Joseph Southwick Proctor and Lois Perry (*R:1299*); m. (2) Sept. 20, 1853, at Claremont, N. H., by Bishop Carleton Chase, to Sarah Anne Ide (*R:1299*); b. July 12, 1827, at Windsor, Vt. (*R:1299*); d. Feb. 6, 1920, at Manchester, Vt., bur. Dellwood cem., Manchester (*R:1299*); dau. of Simeon Ide and Evalina Pamela Goddard (*R:1299*).

Dr. Flanders always used as his signature: Alonzo B. Flanders; his first name, Isaac, having dropped into disuse early in his boyhood. He was a clergyman of the Protestant Episcopal Church, and his long pastorate of nearly fifty years was spent in Rhode Island, New Hampshire and Vermont. For many years he was on the Standing Committee of the Diocese of Vermont. At the death of Bishop Bissell he was asked to be a candidate for Bishop of Vermont, but he declined, as he felt that a younger man should succeed to that office. He enlisted in the 4th R. I. Vols. and served as chaplain of that regiment. During this service he contracted malaria, from which he never fully recovered.

Enlisted Oct. 30, 1861, in 4th Rhode Island Vols., Chaplain; honorably discharged, for disability, at his own request, Oct. 31, 1862 (*G:1*).

The following sketch was written by one who knew him well:

"Alonzo Buck Flanders, D.D., to whom this book is dedicated, was born on a farm in Central Vermont. Even as the brooks in his

native hills sometimes disappear in the gloomy depths of the woods, eventually to appear again, sparkling in the sunshine of the meadows; so this man, descended from a stern and unemotional ancestry, came into this world with an understanding heart and an innate sympathy for the trials of all mankind. Children trusted him, their parents loved him, the old welcomed him, and even the profligate respected him.

"With this endowment it is not surprising that in choosing his profession he turned to the Christian ministry, and practically all his life was spent in little parishes in Rhode Island, New Hampshire and Vermont.

"His early educational advantages were not many, but it was characteristic of that day that the things taught were taught with absolute thoroughness. Dr. Flanders seems to have exhausted the possibilities in every opportunity which presented itself. It was to be expected that he should excel in the liberal arts rather than in exact science. Fine things appealed to him most strongly and his sermons are filled with the poetry of all nature.

"He was more of a minister than a theologian, and when one considers the primitive meaning of the terms, it seems possible that the people among whom his life was spent, needed his assistance in their daily problems much more than they needed theology. The degree of D.D. was conferred upon him by the University of Vermont in acknowledgment of his services to the people of his native state. Often was he called to preach in the cities and his natural gift of adaptation to his environment made him acceptable, but his heart lay with his people of the hills.

"At the outbreak of the Civil War he was rector of St. Paul's Protestant Episcopal church in Wickford, R. I. He enlisted in the Fourth Rhode Island Volunteers and was made regimental chaplain. He bore the rank of Captain, a fact that nobody today can explain since the accepted rank of a chaplain was that of First Lieutenant. However that may be, his commission as captain is still in existence and his shoulder straps with the two bars are still in the possession of his family.

"He was full of the fervent patriotism of his day, and although when he enlisted he left behind a young wife and three small children, yet he wrote from the field: 'Ours is a just cause, and if confronted again with the same problem, I should do as I have done now.' This same correspondence shows that he was called upon for duties outside his profession. Often he was a bearer of dispatches; many times he did his turn with scouting parties.

"Popular with his men in wartime, he was equally popular in the Grand Army of the Republic. The one great event in the lives of those men was the Civil War, and he was almost a perennial Memorial Day speaker.

"In the beginning of this little biography it is written: 'The profligate respected him.' A year or two ago an old man said to the writer: 'I was never afraid of Alonzo B. I was a pretty wild fellow in my youth, but I liked to go fishing and so did he. One time we had been out on a pond all day in a boat, not having much luck, and somehow a bit of village gossip came up between us. A. B. said to me, "Frank, if you can't say anything good of a man, it is best to say nothing at all."'

"A chance remark, but remembered after more than fifty years.

"Children loved him. When his end came, his body lay in his church for a few hours before burial. Four Knights Templars watching there, saw the door open softly to admit three children from the tenement district of the town. They bore in their hands a few imperfect blooms from house plants. These they deposited reverently in the casket, stood looking for a moment and then crept out quietly. It was, perhaps, the grandest tribute of all."

Sarah Anne (Ide) Flanders, wife of Rev. Alonzo B. Flanders, was educated at Claremont, N. H., and at Stanstead Academy, Stanstead, P. Q., where she specialized in art and French. She lived to be nearly 93 years of age, and retained the unusual mental faculties with which she was endowed, unimpaired up to the time of her last illness. During her long life, she never lost her interest in all that went on about her, and was deeply concerned in the welfare of her country. She was well posted in the affairs of the day and in the literature and thought of the time. Possessing great adaptability, she adjusted herself to the changing ideals of the three generations in which her life was passed. Sympathetic, understanding, and impartial in her judgments, her influence was strongly felt by the youth with whom she came in contact. Her calm and strong personality endeared her to all who knew her.

Children (Flanders), by 1st wife (*R:1299*):

+4286 i. Almira Elizabeth[8], b. Sept. 25, 1851, at No. Danvers, Mass.

By second wife:

4287 ii. Francis Kinlock[8], b. Aug. 29, 1854, at Wickford, R. I.; d. Oct. 11, 1856, at Wickford, R. I., bur. Wickford cem. (*R:1299*).

4288 iii. Charles Bartlett[8], b. Nov. 20, 1856, at Wickford, R. I.; d. June 7, 1874, at St. Paul's School, Concord, N. H., bur. Claremont, N. H. cem. (*R:1299*).

+4289 iv. James Clifford[8], b. Mch. 7, 1859, at Wickford, R. I.

+4290 v. Louis Warner[8], b. Apr. 27, 1864, at Wickford, R. I.

+4291 vi. Walter Chapin[8], b. Nov. 10, 1866, at Andover, N. H.

4292 vii. Ellen Ide[8], b. Dec. 17, 1868, at Chester, Vt.; living in 1934, at New York City (*R:1299*). Never married (*R:1299*). Miss Flanders taught at Bishop Hopkins' Hall, Burlington, Vt., and in a private school in New York City.

In 1900, she graduated from the N. Y. Training School for Deaconesses, and since 1920, has been Office Secretary of the Woman's Auxiliary to the National Council of the Protestant Episcopal Church, at the Church Missions House, New York City. She served in the Woman's League of National Service, Canteen Department, and under the Mayor's Committee, from 1918-19. She is a member of the English Speaking Union and the Foreign Policy Association.

+4293 viii. Edith Vaughan[8], b. Oct. 29, 1871, at Chester, Vt.

2392 ORLANDO STEPHEN DANFORTH[7] FLANDERS, b. Apr. 10, 1839, at Chelsea, Vt.; d. July 10, 1915, at Norfolk, N. Y. (*R:1205*); m. (1) ca 1864, at Deep Creek, Va., to Maggie Goodrich (*R:1205; R:1299*); b. 1848-9, at Suffolk, Va. (*M:5*); d. Mch. 31, 1874, at Andover, N. H., ae 25y (*M:5*); m. (2) Apr. 21, 1878, at Chester, Vt., by Rev. Alonzo B. Flanders, to Ruth Taylor (Boynton) Kneeland (*M:5*); b. Sept. 21, 1854, at Ludlow, Vt. (*R:1208*); d. Mch. 18, 1918, at Ludlow, Vt., bur. Ludlow, Vt. cem. (*R:1208*); dau. of Ezra M. Boynton and Jemima Davis (*R:1208*).

Orlando S. D. Flanders, the second child of James Flanders and Cynthia Clifford, lost his mother soon after his birth. On her death bed the mother charged her eldest son, then a boy of 11 years, to watch over his brother as long as he lived. This promise was faithfully kept. At the outbreak of the Civil War, when Orlando wished to enlist, his brother arranged for his enlistment in his own regiment, the 4th R. I. The diary of Alonzo B. Flanders, kept during his war service, bears evidence to his constant thought for the welfare of his young brother during this dangerous period.

Orlando S. D. Flanders was enrolled Sept. 18, 1861, at Camp Greene, R. I., and was must. in Oct. 30, 1861, as private, Co. H, 4th R. I. Vol. Inf., at Washington, D. C. Transferred to Co. A, re-enlisted as Veteran Vol. Jan. 5, 1864. Transferred to Co. G, 7th R. I. Vols. (new organization), by order dated Oct. 21, 1864. Transferred to Battalion 7th R. I. Vols. by order dated June 6, 1865. Mustered out July 13, 1865.

The soldier was wounded by bursting shell at Antietam, Md., Sept. 17, 1862. He was captured in the assault on Petersburg, Va., June 30, 1864, and borne on the rolls as a prisoner of war until paroled at James River, Va., Feb. 20, 1865, and sent to Camp Parole, Md. It appears that the soldier was imprisoned at Libby Prison, Richmond, Va., and at Danville, Va., but the time in each place is not mentioned (*T:1*).

Mr. Flanders was wounded in the right shoulder by a bursting shell at the battle of Antietam, and was taken prisoner at the mine explosion in front of Petersburg. He was confined in Danville and

Libby prisons, where he nearly died of starvation and disease (*R:1205*).

The following sketch was contributed by one who was well acquainted with Mr. Flanders:

"A natural-born soldier, he illustrated the reckless, venturesome spirit of the Pioneer. Prison, starvation, major engagements, these were incidents in a life crowded with excitement and adventure. Of capacious memory he could give the details of a battle, could name those who were with him and what they and he did; but of death and wounds and perils he never spoke. He was all for the jokes they played, for isolated experiences and escapades. His sense of humor seemingly was superior to what we call the 'horrors of war.' In any event it was in war that he found what his spirit craved; in peace he was restless and the first to volunteer for anything promising adventure. He never really grew old. At seventy he said of those against whom he fought: 'They thought they were right, the same as we did. They were good fighters. None better. No, I have no grudge.' "

Children (Flanders), all b. at Andover, N. H.:

+4294 i. Minnie[8], b. Aug. 31, 1867 (*M:5*).

4295 ii. Child (stillborn)[8], b. Oct. 12, 1868 (*M:5*).

4296 iii. Maggie[8], b. Jan. 11, 1870 (*M:5*); died young.

4297 iv. Franklin Harris[8], b. Feb. 14, 1872 (*R:1208*); d. Oct. 27, 1891, at Andover, N. H. (*R:1208*); unmarried (*R:1299*).

4298 v. Daughter[8], b. Mch. 1874 (*M:5*); d. Mch. 1874, at Andover, N. H. (*M:5*).

2395 CHARLES STEPHEN[7] FLANDERS, b. Dec. 7, 1845, at Andover, N. H.; d. Oct. 1, 1929, at Boston, Mass. (*K:26*); m. (1) Apr. 2, 1868, at Bristol, N. H., to Amanda W. Wells (*M:5*); b. May 27, 1849 (*B:107*), at Sanbornton, N. H. (*M:5*); d. Mch. 30, 1929, at Bristol, N. H., ae 79y, 10m, 3d (*M:5*), bur. Bristol cem. (*B:107*); dau. of Kiah Wells and Hannah Locke (*M:5*); m. (2) Oct. 23, 1891, at Boston, Mass., to Augusta M. White (*H:9*); b. Apr. 14, 1865 in Nova Scotia (*H:9*); d. Dec. 9, 1925, at Boston, Mass. in an automobile accident (*R:1299*); dau. of William White and Phoebe Covert (*H:9*).

Charles S. Flanders was a deputy sheriff at Bristol, N. H., and Tax Collector for 2 years. He went to Boston in 1886 (*H:9*).

Child (Flanders), by 1st wife (*H:9*):

4299 i. Owen L.[8], b. Dec. 17, 1869, at Bristol, N. H.; d. Oct. 18, 1928, at Bristol, bur. Homeland cem., Bristol (*B:107*).

2396 JULIA A.[7] FLANDERS, b. Oct. 29, 1852, at Andover, N. H.; d. June 18, 1884 (*E:134*); m. Moses Prescott (*E:134*).

Children (Prescott) (*E:134*):

4300 i. Roy[8].
4301 ii. Gertrude[8].

2401 ALBERT[7] FLANDERS, b. N. Y.; d. in No. Dakota (*R:332*); m. in Mich., to Mary R. Eggleston (*R:332*); b. in Ill. (*R:332*); d. in Washington (*R:332*).

Children (Flanders) (*R:332*):

+4302 i. Edwin[8], b. Apr. 12, 1860.
4303 ii. Lora Belle[8], b. June 2, 1870.

2404 HARVEY J.[7] FLANDERS, date of birth unknown; d. prior to 1893 (*M:6*); m. Apr. 1, 1851, by Rev. Daniel Jackson, at Lyndon, Vt., to Susan J. Quimby (*E:110*); b. May 22, 1822, at Lyndon, Vt. (*M:6*); d. Nov. 14, 1893, at Burke, Vt., ae 71y, 7m, 23d (*M:6*), a widow (*M:6*); dau. of Aaron Quimby and Elizabeth Wells (*M:6*).

Harvey J. Flanders enlisted Sept. 17, 1862 in Co. G, 15th Vt. regt., as wagoner; must. in Oct. 22, 1862; must. out Aug. 5, 1863 (*G:51*).

Child (Flanders) (*M:6*):

+4304 i. George F.[8], b. 1855, at Newbury, Vt.

2409 CHARLES[7] FLANDERS, b. Aug. 7, 1839, at Benton, N. H.; d. June 3, 1924, at Spokane, Wash. (*R:1019; R:329*), or 1926 (*R:828; R:325*); m. May 18, 1862, at Paw Paw, Mich., to Susan Howe (*R:1019*); b. Apr. 20, 1844, at Benton, N. H. (*R:828*); d. Apr. 5, 1913, at Spokane, Wash. (*R:1019*); dau. of William Howe and Eliza Tyler (*R:1019*).

Children (Flanders) (*R:1019; R:325*):

+4305 i. Frederick Harry[8], b. Apr. 17, 1863, at Paw Paw, Mich. (*R:329*).
4306 ii. Carrie Azelia[8], b. Dec. 12, 1865, at Paw Paw, Mich.; d. July 23, 1896, at Spokane, Wash. (*R:1019*). Never married (*E:125*).
4307 iii. Edith Camelia[8], b. Mch. 11, 1867, at Paw Paw, Mich.; d. Oct. 3, 1867, at Paw Paw, Mich. (*R:1019*).
4308 iv. Nora[8], b. Sept. 13, 1869, at Paw Paw, Mich.; living in 1932, at Seattle, Wash. (*R:828*); m. May 23, 1917, at Spokane, Wash., to John A. Dunlop (*R:828*). No issue (*R:828*).
4309 v. Bertha (twin)[8], b. Mch. 19, 1872, at Paw Paw, Mich.; d. Jan. 20, 1878, at Paw Paw, Mich. (*R:1019*).
+4310 vi. Bessie (twin)[8], b. Mch. 19, 1872, at Paw Paw, Mich.
+4311 vii. Arthur Charles[8], b. Feb. 11, 1875, at Paw Paw, Mich.
+4312 viii. Roscoe Howe[8], b. May 22, 1878, at Paw Paw, Mich. (*R:325*).

+4313 ix. Alice (twin)[8], b. June 30, 1884, at Columbia, So. Dak.
4314 x. Alfred Tyler (twin)[8], b. June 30, 1884, at Columbia, So. Dak.; d. July 3, 1896, at Spokane, Wash. (*R:1019*).

2411 Andrew Jackson[7] Flanders, b. June 6, 1844, in Iowa; d. Mch. 4, 1912, at Malvern, Ark. (*R:1063*); m. (1) unknown (*R:1063*); m. (2) ca 1899, at Wyandotte, Hot Springs Co., Ark., to Mary Ann Dover (*R:1063*); b. May 12, 1853, in So. Carolina (*R:1063*); d. Mch. 12, 1925, at Memphis, Tenn. (*R:1063*).

Andrew Jackson Flanders was but six months old when his parents moved to Paw Paw, Mich. (*R:1063*).

Children (Flanders), by 1st wife (*R:1063*):

4315 i. Richard[8].
4316 ii. James A.[8], b. ca 1872; d. 1916, at Hot Springs, Ark. (*R:1063*).
4317 iii. Pearl[8], b. ca 1874; living in 1932, at Fort Smith, Ark. (*R:1063*).

By second wife:

4318 iv. Clara Ethel[8], b. Feb. 14, 1891, at Malvern, Ark.; d. Nov. 11, 1911, at Blossom, Texas (*R:1063*).
+4319 v. Henry Jackson[8], b. Feb. 1, 1893, at Malvern, Ark.
4320 vi. Fred H.[8]. b. Oct. 27, 1895, at Malvern, Ark.; living in 1931, at Fitchburg, Mass. (*R:1063*).

2413 John[7] Flanders, b. July 9, 1826, at Benton, N. H.; d. Mch. 27, 1904, at Benton, N. H., ae 77y, 7m, 9d (*M:5*); bur. small cem. Benton (*B:6*); m. Apr. 28, 1853, at Lisbon, N. H., to Eliza J. Brown (*R:1102*); b. Apr. 15, 1830, at Monroe, N. H. (*R:1002*); d. Jan. 20, 1919, at Haverhill, N. H., ae 88y, 9m, 5d (*M:5*); bur. small cem., Benton (*B:6*); dau. of John Brown and Olive Colby (*M:5*).

John Flanders was appointed Highway Surveyor in 1873 (*H:17*).

Children (Flanders), all b. at Benton, N. H. (*R:1002*):

4321 i. Eva M.[8], b. May 24, 1857; d. Oct. 23, 1858, at Benton, N. H., bur. small cem. Benton, ae 1y, 4m, 29d (*B:6*)..
+4322 ii. Louvia Blanche[8], b. July 13, 1862.
+4323 iii. Elgie N.[8], b. Apr. 8, 1868.

2414 Mahala W.[7] Flanders, b. July 3, 1828, at Benton, N. H.; d. Apr. 3, 1923, at No. Haverhill, N. H. (*H:17*); m. Nov. 28, 1849, at Lisbon, N. H., by Rev. George S. Dearborn, to John E. Keyser (*M:5*); who d. 1896 (*H:17*).

Child (Keyser) (*H:17*):

4324 i. William Sidney[8], b. Oct. 5, 1850, at Benton, N. H.

2415 LAFAYETTE WELLS[7] FLANDERS, b. Sept. 13, 1830, at Benton, N. H.; d. May 4, 1905, at No. Haverhill, N. H., bur. small cem., Benton (*B:6*); m. (1) 1854, at Benton, N. H., to Ann E. Wright (*O:14*); b. 1831, at Haverhill, N. H. (*O:14*); d. Oct. 23, 1861, at Benton, N. H., bur. small cem., Benton, ae 30y (*B:6*); dau. of Russell Wright and Hannah Cilley (*H:25*); m. (2) Sept. 19, 1862, at Lisbon, N. H., by Rev. George S. Dearborn to Marietta (Maryette on G.S.) Hutchins (*M:5*); b. Oct. 22, 1840, at Benton (Coventry), N. H. (*M:5*); d. July 24, 1928, at No. Haverhill, N. H., ae 87y, 9m, 2d (*M:5*), bur. small cem., Benton (*B:6*); dau. of Joseph Hutchins and Susan Brown (*M:5*).

Lafayette W. Flanders lived with his parents in what is known as the East District until 1870, when he removed to Haverhill and purchased a farm on Brier hill, near the school house, where he resided until his death (*H:25*).

Children (Flanders), all by 2nd wife (*H:25*):

+4325 i. Della M.[8], b. 1864, at Benton, N. H.

4326 ii. Ina G.[8], b. 1873, at Haverhill, N. H.; m. Dec. 28, 1893, to Henry E. Hildreth of Haverhill (*H:25*); son of Edwin W. Hildreth (*H:25*).

4327 iii. Guy[8].

2416 HANNAH GOODWIN[7] FLANDERS, b. May 6, 1832, at Benton, N. H.; m. (1) Mch. 7, 1852, at Benton, N. H., to Nelson F. Noyes of Haverhill (*O:14*); b. May 12, 1831, at Lisbon, N. H. (*E:105*); d. 1880 (*E:105*); son of Moses Noyes and Polly Howe (*E:105*); m. (2) —— Dexter (*H:17*). Nelson Noyes served in the Civil War, Co. M, Heavy Artillery, Mass. Vols. (*E:105*).

Children (Noyes):

4328 i. Elmer N.[8], b. Mch., 1854, at Benton, N. H. (*H:17*); d. May 16, 1856, at Benton, N. H., bur. small cem., Benton, ae 2y, 2m (*B:6*).

4329 ii. Mary[8] (*E:105*).

4330 iii. Emma[8] (*E:105*).

4331 iv. Nettie[8] (*E:105*).

4332 v. Bell[8] (*E:105*).

4333 vi. Hayden[8] (*E:105*).

2430 ELI ROGERS[7] FLANDERS, b. Oct. 28, 1844, at Stanstead, P. Q., or Morgan, Vt.; d. May 18, 1924, at Morgan, Vt., ae 79y, 6m, 20d (*M:6*), bur. Morgan, Vt. cem. (*B:53*); m. Jan. 29, 1867, at Morgan, Vt., to Mariah Mary Albee (*M:6*); b. June, 1847 (*M:6*) d. Oct. 9, 1909, at Barton, Vt., ae 62y, 4m (*M:6*), bur. Morgan, Vt. cem. (*B:53*); dau. of Cyrus Albee and Cynthia Cobb (*M:5*).

Eli Rogers Flanders went to California with his father and engaged in the lumber business for a time, then returned to Morgan Vt. (*J:41*).

Children (Flanders), all b. at Morgan, Vt. (*M:6*):

+4334 i. Sarah Mariah[8], b. Aug. 27, 1869.

+4335 ii. Nettie[8] (*J:41*).

4336 iii. Ida Belle[8], b. Mch. 19, 1873; d. May 24, 1873, bur. Morgan, Vt. cem. (*B:53*).

+4337 iv. Edgar Eli[8], b. Aug. 21, 1875.

2434 ELIZABETH ELLEN[7] FLANDERS, b. Aug. 24, 1849, at Cornville, Me.; m. June 27, 1878, to Edward O. Chase of Newark, N. J. (*E:20*); b. Oct. 28, 1850 (*E:20*); son of Pliny Earle Chase and Elizabeth Brown Oliver (*E:20*).

Child (Chase) (*E:20*):

4338 i. Edith Maria[8], b. Aug. 4, 1879.

2440 BELINDA[7] FLANDERS, b. June 20, 1846, at Springfield, N. H.; d. Aug. 2, 1927, at Enfield, N. H., bur. Oak Grove cem., Enfield, ae 81y, 1m, 13d (*R:1206*); m. Hial Follansbee (*R:1206*); b. Dec. 18, 1836, at Grafton, N. H. (*R:1206*); d. Oct. 18, 1916, bur. Oak Grove cem., Enfield (*R:1206*); son of James Follansbee and Keziah Gardner (*R:1206*).

Child (Follansbee) (*R:1206*):

4339 i. Lillian M.[8], b. 1864, at Enfield, N. H. (*R:1206*); living in Enfield in 1935; m. Val M. Hardy (*R:1206*); b. 1865, at Grafton, N. H. (*R:1206*). Mr. Hardy is the Town Clerk in Enfield, N. H. (*R:1206*).

2445 CHARLES BAYLEY[7] FLANDERS, b. June 25, 1845, at Concord, N. H.; d. Feb. 5, 1919, at Concord, N. H., ae 73y, 7m, 10d (*M:5*); m. Nov. 28, 1888, at Concord, N. H., by Rev. H. P. Dewey, to Rose Josephine Wooster (*O:29*); b. May 20, 1862, at Bristol, N. H. (*Q:2*); dau. of George Merrill Wooster and Mary E. George (*O:29*).

Child (Flanders) (*O:29*):

4340 i. Ruth Marion[8], b. Sept. 23, 1891, at Concord, N. H.; d. June 8, 1900, at Concord, bur. Blossom Hill cem., Concord, ae 8y, 8m, 16d (*O:29*).

2446 SARAH JANE[7] FLANDERS, b. Oct. 21, 1847, at Concord, N. H.; m. Nov. 26, 1868, at Concord, N. H., to Hon. Gardner Batchelder Emmons of Bristol, N. H. (*O:29*); b. Feb. 18, 1847 (*R:527*); d. Sept. 23, 1923 (*R:527*); son of Horace M. Emmons and Maria Batchelder (*O:29*).

Children (Emmons), all b. at Concord, N. H. (*H:9*):

4341 i. Harry Gardner[8], b. Oct. 5, 1869; m. Maud Evelyn Danforth (*H:9*); dau. of Horace H. Danforth (*H:9*).

4342 ii. Grace Lela[8], b. Mch. 10, 1871; d. Feb. 15, 1886 (*H:9*).

4343 iii. Oscar Flanders[8], b. Aug. 21, 1872; m. July 16, 1901, to Helen Lothrop Sprague (*H:9*).

4344 iv. Harriet Sarah[8], b. Sept. 16, 1878.

2462 MARIE VICTORIA[7] FLANDERS, b. Mch. 6, 1874, at San Francisco, Calif.; living in 1932, at San Francisco, Calif.; m. Sept. 4, 1898, at St. James Church, San Francisco, Calif., to William C. Hagerty (*R:1137*).

Child (Hagerty) (*R:1137*):

4345 i. Vera Rose[8], b. July 30, 1900, at San Francisco, Calif.

2464 ROSE CARMEN[7] FLANDERS, b. Jan. 1, 1878; m. (1) Mch. 5, 1905, to Vincent A. Kennedy (*R:1137*); m. (2) Paul B. Hanks of Hagenwood, Sacramento, Calif. (*R:1137*).

Children (——) (*R:1137*):

4346 i. Rosemary Florence[8], b. Mch. 7, 1906.

4347 ii. Helen Sebera[8], b. Feb. 7, 1909. President of "La Bandera Parlor, N. D. G. W." of Sacramento, Calif.; also organizer of Drill Team (*R:1137*).

2465 LOUIS JOSEPH[7] FLANDERS, b. Mch. 21, 1879, at San Francisco, Calif.; living in 1932 in San Bruno, Calif. (*R:314*); m. May 13, 1906, at San Francisco, Calif., to Lucy Hook (*R:314*); living in 1932, at San Bruno, Calif. (*R:314*); dau. of Benjamin Franklin Hook and Emelia Valencia (*E:314*).

Children (Flanders) (*R:314*):

+4348 i. Raymond Louis[8], b. Mch. 22, 1907, at San Francisco, Calif.

4349 ii. Juanita Lucia[8], b. June 19, 1912, at San Bruno, Calif.

4350 iii. Lucilla Margrette[8], b. Dec. 5, 1922, at San Bruno, Calif.

2469 CHARLES WARREN[7] FLANDERS, b. July 16, 1859; d. Dec. 21, 1923, at Andover, Mass. (*R:731*); m. Elzaidee Blakemore (*R:731*).

Child (Flanders) (*R:731*):

4351 i. Charles Blakemore[8], living in 1932, at Waverley, Mass.

2470 ROBERT LANE[7] FLANDERS, b. Mch. 22, 1861, at Boston, Mass.; d. May 1, 1921, at Malden, Mass. (*R:731*); m. Oct. 4, 1886, at Malden, Mass., to Harriet Morey Murch (*R:731*); d. Dec. 24, 1856, at Ellsworth, Me. (*R:731*); dau. of Isaac Young Murch and Betsey Holbrook Turner (*R:731*).

Robert Lane Flanders was a caterer at first, then went into the hotel business. When living in Holderness, N. H., 1895-1905, he was representative to the State Legislature and held various town offices. He travelled in Mexico and Central America, and to the

Pacific Coast, where, as a young man, he worked towards the building of the Shasta R. R. (*R:731*).

Children (Flanders) (*R:731*):

4352 i. Marion Almira[8], b. July 5, 1887, at Malden, Mass.; d. Dec. 10, 1894, at Malden, Mass. (*R:731*).

4353 ii. Leona[8], b. Sept. 24, 1890, at Malden, Mass.; living in 1932, at Cambridge, Mass. (*R:731*).

2471 EMMA L.[7] FLANDERS, b. 1855, at Lowell, Mass.; m. (1) George A. Osborn of Sunapee, N. H. (*M:5*); b. 1853, at Springfield, N. H. (*M:5*); m. (2) —— Smith (*K:11*).

Children (Osborn) (*K:11*):

4354 i. Stanley E.[8]

4355 ii. Leo L.[8]

4356 iii. Rollo W.[8], b. Aug. 25, 1882, at Sunapee, N. H. (*M:5*).

2474 CHESTER MARTIN[7] FLANDERS, b. Mch. 3, 1865, at Boston, Mass.; d. July 19, 1930, at Chelsea, Mass. (*R:478*); m. Apr. 29, 1890, at Chelsea, Mass., to Lilla Peak (*R:478*); b. June 30, 1864, at Boston, Mass. (*R:478*); living in Boston, Mass., in 1932 (*R:478*); dau. of John Peak and Mary Jane Perry (or Parry) (*R:478*).

Chester Martin Flanders was Captain in the Mass. Vol. Militia 1st regt. Heavy Artillery (*R:478*).

Child (Flanders) (*R:478*):

+4357 i. John Peak[8].

## EIGHTH GENERATION

2480 Melvin B.[8] Flanders, date of birth unknown; m. Dec. 14, 1851, to Ann Maria Kimball (*E:98*); b. July 30, 1829, at Haverhill, Mass. (*E:98*); dau. of Rufus Kimball (*E:98*). Resided at Boston, Mass. (*E:98*).

Children (Flanders) (*E:98*):

4358 i. Annie Sawyer[8], d. young (*E:98*).
4359 ii. Fred Kimball[9], b. May 19, 1859.

2481 Mason[8] Flanders.

Children (Flanders) (*E:274*):

4360 i. Edith (or Emma)[9], b. at East Boston, Mass.
4361 ii. Harry[9], b. at East Boston, Mass.

2482 Otis W.[8] Flanders, m. Emma C. C. Webster (*G:10*); b. 1833 (*G:10*); dau. of Col. Phineas Webster and Elizabeth Gage (*G:10*). In 1865, Otis W. Flanders was a shoe manufacturer in Haverhill, Mass. (*C:8*).

Children (Flanders) (*G:10*):

4362 i. Arthur W.[9]
4363 ii. Mary E.[9]
4364 iii. Cora C.[9]

2484 William Hazen[8] Flanders, b. Oct 23, 1841, at Haverhill, Mass.; d. May 29, 1905, at Melrose, Mass. (*R:274*).

Child (Flanders) (*R:274*):

4365 i. Walter H.[8]

2485 Gilman Parker[8] Flanders, b. Oct. 1, 1848, at Brastow, Mass.; d. June 26, 1896, at Somerville, Mass. (*R:274*); m. ca 1872, at Boston, Mass., to Ada Jane Boardman (*R:274*); b. Apr. 13, 1850, at Concord, N. H. (*R:274*); d. May 23, 1922, at Somerville, Mass. (*R:274*); dau. of Benjamin Boardman and Adelaide —— (*R:274*).

Children (Flanders), all b. at Boston, Mass. (*R:274*):

4366 i. Ora (twin)[9], b. Oct. 3, 1876; d. 1879 (*R:274*).
4367 ii. Ada (twin)[9], b. Oct. 3, 1876; d. 1896 (*R:274*).
+4368 iii. Percy Waldo[9], b. May 16, 1883.

2490 Mary H.[8] Flanders, b. Feb. 14, 1845, at Newton, N. H.; d. Mch. 18, 1873, at Newton, N. H. (*R:199*); m. Nov. 18, 1864, at Newton, N. H., to William W. Wilder (*R:199*); b. Sept. 7, 1838, at West Newton, N. H. (*R:199*); d. Feb. 7, 1932, at Newton, N. H. (*R:199*); he m. (2) Nov. 7, 1874, to Fannie L. Kent (*R:199*).

Children (Wilder) (*R:199*):

4369 i. David Flanders[9], b. June 15, 1867, at Newton, N. H.; living in 1932, at Newton (*R:199*).

4370 ii. Lizzie Hoyt[9], b. July 13, 1869, at Newton, N. H.

4371 iii. William W.[9], b. Apr. 22, 1871, at Newton, N. H.; d. July 1, 1883, at Newton (*R:199*).

4372 iv. Mary B.[9], b. Feb. 23, 1873, at Newton, N. H.

2495 LORENZO D.[8] FLANDERS, b. Oct. 14, 1820, at Morristown, Vt.; d. at Joliette, Ill. (*R:1021*); m. Aug. 28, 1853, at Strafford, Vt., to Elizabeth J. Quimby (*O:95*); b. at Strafford, Vt. (*M:6*); d. at Joliette, Ill. (*R:1021*).

Children (Flanders):

4373 i. Son[9] (*E:125*).

4374 ii. Emma[9], b. Mch. 2, 1859, at Tunbridge, Vt. (*M:6*).

2496 VERNON ALBERT[8] FLANDERS, b. Apr. 26, 1822, at Malone, N. Y.; d. Feb. 25, 1909, at Chelsea, Vt., ae 86y, 9m, 30d (*M:6*), bur. Blossom Hill cem., Concord, N. H. (*O:29*); m. Nov. 6, 1851, at Strafford, Vt., to Marcia A. Ordway (*O:95*); b. Apr. 19, 1830, at Strafford, Vt. (*M:6*); d. Feb. 12, 1909, at Chelsea, Vt., ae 78y, 9m, 24d (*M:6*), bur. Blossom Hill cem., Concord, N. H. (*O:29*); dau. of Moses Ordway and Betsey Hall (*M:6*).

Children (Flanders), b. at Tunbridge, Vt. (*M:6*):

+4375 i. Harlon Adelman[9], b. Dec. 16, 1852.

4376 ii. Elmer J.[9], b. May 7, 1866; m. (1) Nov. 30, 1891, at Windsor, Vt., by Rev. E. N. Goddard, to Hattie G. Spaulding of Cornish, N. H. (*M:5*); b. 1864, at Woodstock, Vt. (*M:5*); d. Dec. 27, 1897, at Chelsea, Vt., ae 32y, bur. Blossom Hill cem., Concord, N. H. (*M:5*); dau. of Leonard Spaulding (*M:5*); m. (2) Nellie Rich of Chelsea, Vt. (*J:30*).

2498 GEORGE WASHINGTON[8] FLANDERS, b. June 2, 1829, at Malone, N. Y.; d. Nov. 22, 1909, at Tunbridge, Vt. ae 80 y, 5m, 20d (*O:116*), bur. Mt. Pleasant cem., Tunbridge, Vt. (*B:86*); m. (1) Mch. 8, 1848, at Tunbridge, Vt., to Mary Dolbar Cilley (*R:1021*; *M:6*); b. Dec. 12, 1826, at Orange, Vt. (*M:6*); d. May 16, 1880, at Tunbridge, Vt., ae 53y, 5m, 4d (*O:116*); bur. Mt. Pleasant cem., Tunbridge (*B:86*); dau. of Mayhew Cilley and Margaret Dolbar (*O:116*); m. (2) July 3, 1883, at Tunbridge, Vt., to Lydia E. Nelson (*M:6*); b. Nov. 8, 1833 (*O:116*); d. Apr. 24, 1905, at Tunbridge, Vt., ae 71y, 5m, 16d (*O:116*); dau. of Levi Nelson and —— Hopkins (*O:116*).

George Washington Flanders enlisted Aug. 22, 1862, in Co. D, 12th Vt. regt.; must. in Oct. 4, 1862; must. out July 14, 1863;

re-enlisted Dec. 30, 1863, in Co. G, 8th Vt. regt.; must. in Jan. 6, 1864; must. out June 28, 1865 (*G:51*).

Children (Flanders):

4377 i. George C.[9], b. Mch. 4, 1849 (*R:1021*); d. Oct. 16, 1914 (*R:1021*); m. Margaret McCullough (*R:1021*).

4378 ii. Charles F.[9], b. Nov. 5, 1850, at Tunbridge, Vt. (*M:6*); d. Sept. 28, 1884, at Strafford, Vt., ae 33y, 10m, 23d (*M:6*); m. Annie Laken (*R:1021*).

+4379 iii. William M.[9], b. July 27, 1853, at Tunbridge, Vt. (*R:1021*).

4380 iv. Euphemia M.[9], b. May 13, 1855, at Tunbridge, Vt. (*R:1021*); d. Oct. 5, 1925, bur. West Rumney, N. H. cem. (*B:70*); m. Jan. 3, 1871, to Harrison H. Noyes (*M:6*); b. Nov. 15, 1847 (*B:70*); d. July 11, 1902, bur. West Rumney, N. H. cem. (*B:70*).

4381 v. Frank E.[9], b. Apr. 30, 1857, at Chelsea, Vt. (*M:6*); d. June 4, 1858, at Vershire, Vt. (*M:6*), bur. Mt. Pleasant cem., Tunbridge, Vt. (*B:86*).

+4382 vi. Nina Mary[9], b. Sept. 6, 1859, at Vershire, Vt. (*R:1021*).

4383 vii. Cora Hattie Bell[9], b. Oct. 18, 1861, at Tunbridge, Vt. (*O:116*); d. Jan. 18, 1926 (*R:1021*); m. (1) Charles Hoyt (*R:1021*); m. (2) Frank Rand (*R:1021*).

4384 viii. Nellie May[9], b. June 5, 1864, at Tunbridge, Vt. (*O:116*); living in Exeter, N. H., in 1934 (*R:1021*); m. James McKay (*R:1021*).

2499 CALISTA LOVISA[8] FLANDERS, b. June 9, 1832; m. Dr. Oscar F. Parker (*R:1207*), who d. Dec. 16, 1897, at Decatur, Ill. (*H:73*). Dr. Parker practiced medicine for some years at Parishville, N. Y. (*H:73*).

Child (Parker):

4385 i. Minnie Alice[9], m. Virgil N. Hostetter (*H:73*); one child, Ruth Brooks Hostetter (*R:1207*).

2500 HARRIET MELISSA[8] FLANDERS, b. Apr. 20, 1834; m. Oct. 21, 1858, to Gabriel Decatur Sugg (*H:73*). Resided at Henderson, Ky. (*H:73*).

Children (Sugg) (*H:73*):

4386 i. Oscar F.[9], b. Sept. 12, 1859; m. Georgie Posey of Henderson, Ky. (*H:73*). He was a physician, and lived at Union City, Tenn. (*H:73*).

4387 ii. Ruth K.[9], b. July 28, 1861; m. Edman Hopkins of Henderson, Ky. (*H:73*).

4388 iii. Clara E.[9], b. Mch. 28, 1878. Resides Henderson, Ky. (*R:1207*).

2501 LOVISA MARIA[8] FLANDERS, b. Apr. 6, 1840; m. Nov. 6, 1862, to Morgan Swope (*H:73*); d. June 11, 1902 (*H:73*). Resided at Deming, N. Y. (*H:73*).

Children (Swope) (*H:73*):

4389 i. Samuel Durfey[9], b. Nov. 5, 1864, at Henderson, Ky.; m. Dec. 26, 1889, to Susan L. Weaver (*H:73*). Physician and Surgeon in El Paso, Texas (*R:1207*).

4390 ii. Martha M.[9], b. Dec. 27, 1866; m. Oct. 7, 1882, at Shawneytown, Ill., to Robert S. Hicks (*H:73*). Resides at Burlow, Ky. (*H:73*).

4391 iii. Morgan P.[9], b. Aug. 1, 1869, at Henderson, Ky.; accidentally killed June 17, 1872 (*H:73*).

4392 iv. Albert Joseph[9], b. Aug. 7, 1871; d. June 3, 1898; unmarried (*H:73*).

2508 REV. DAVID WHITE[8] FLANDERS, b. July 16, 1818, at, or near, Farmersville, N. Y.; d. Apr. 19, 1903, at Boston, Norfolk Co., Ontario, Can. (*R:824*); m. Nov. 26, 1843, at, or near, Boston, Ont., to Ruth Altha Haviland (*R:824*); b. Apr. 2, 1826, at, or near, Boston, Ont. (*R:824*); d. Feb., 1914, at Oakland Village, Brant Co., Ont. (*R:824*); dau. of John Haviland and Esther Fairchild (*R:824*).

Children (Flanders) (*R:824*):

4393 i. Calvin[9], b. Sept. 19, 1844, at Boston, Ont.; d. ca Oct., 1930, at Brantford, Ont. (*R:352*).

4394 ii. Demetrius[9], d. in infancy at Boston, Ont. (*R:824*).

4395 iii. Lydia[9], b. at Boston, Ont.

4396 iv. Loamma[9], b. at Boston, Ont.; d. at Oakland, Ont. (*R:352*).

+4397 v. David[9], b. Mch. 6, 1852, at Boston, Ont. (*R:352*).

4398 vi. Clara[9], b. at Boston, Ont.; d. at Vancouver, B. C. (*R:352*).

4399 vii. Ida[9], b. at Boston, Ont.; living in 1932, at Oakland, Ont. (*R:824*); m. 1880, at Delhi, to William H. Fleming (*R:824*). No issue (*R:824*).

4400 viii. Etta[9], b. at Boston, Ont.; d. at age of 21y, at Boston, Ont. (*R:824*).

4401 ix. Alida Valera[9], b. at Boston, Ont.; d. at age of 5 years, at Boston, Ont. (*R:824*).

4402 x. Josiah Lincoln[9], b. at Boston, Ont.; living in 1932, at Avonlea, Saskatchewan, Can. (*R:352*).

4403 xi. Elam[9], b. at Boston, Ont.; d. in infancy, at Boston, Ont. (*R:824*).

+4404 xii. Ula[9], b. at Boston, Ont.

2509 RICHARD[8] FLANDERS, always called EZEKIEL; m. Dec. 20, 1846, at Jonesville, Mich., to Amelia Lydia Ransom (*E:153*); b. May 26, 1829, at Chazy, N. Y. (*E:153*); dau. of Hubbell Ransom and Charlotte Graves (*E:153*).

Children (Flanders) (*E:153*):

4405 i. Helen Amelia[9], b. Sept. 2, 1847; d. Nov. 10, 1872 (*E:153*); m. Sept. 14, 1870, at Nottawa Prairie, Mich., to Elmeron H. Estes (*E:153*).

4406 ii. Katherine[9], b. Jan. 1, 1850; d. Apr. 14, 1852 (*E:153*).

4407 iii. Frank P.[9], b. Sept. 16, 1852; d. Mch. 2, 1868 (*E:153*).

4408 iv. Fannie[9], b. July 27, 1853, at Nottawa, Mich.; m. Feb. 19, 1875, at Nottawa Prairie, Mich., to Michael Dukette (*E:153*).

4409 v. Ferdinand F.[9], b. Dec. 27, 1860; m. Feb. 12, 1894, at Traverse City, Mich., to Mina Beck (*E:153*).

2510 ZOROASTER SEMIRARIUS[8] FLANDERS, b. (probably) at Farmersville, N. Y.; d. at Vicksburg, Mich. (*R:842*); m. Charlotte Brown (*R:842*); d. at Mendon, Mich. (*R:842*).

Children (Flanders):

+4410 i. Eunice S.[9], b. Aug. 17, 1840, at Nottawa Prairie, Mich. (*E:35*).

4411 ii. Minerva[9], m. —— Driggs (*R:810*).

+4412 iii. Pierce E.[9] (*R:1002*).

+4413 iv. Calvin Hunter[9], b. Nov. 10, 1850, at Mendon, Mich. (*R:842*).

2512 CALVIN HUNTER[8] FLANDERS, b. Aug. 5, 1830, at Farmersville, N. Y.; d. June 11, (*R:339*), or June 28, 1893, at Noble, Branch Co., Mich. (*R:778*); m. 1854, in Canada, to Flora Campbell (*R:778*); b. Apr. 17, 1834, in Scotland (*R:339*); d. Oct. 8, 1907 (*R:339*), or Nov. 11, 1907, at Noble, Branch Co., Mich. (*R:778*).

Children (Flanders):

4414 i. Lenora[9], b. Jan. 7, 1855, in Canada (*R:778*); d. Sept. 23, 1926 (*R:778*) or Aug. 1927, at Bronson, Mich. (*R:339*); m. 1877, at Noble, Mich., to Volney Sweeting (*R:778*).

4415 ii. Adelaide[9], b. Feb. 1, 1856, in Canada (*R:778*); living in 1932 (*R:778*); m. 1875, at Noble, Mich. to Charles Peck (*R:778*).

4416 iii. Lydia[9], b. June 4 (or 7), 1857, at Noble, Mich. (*R:778; R:339*); d. July 12, 1930, at Bronson, Mich. (*R:778*).

+4417 iv. Demetrius[9], b. Oct. 18, 1858, at Noble, Mich. (*R:339*).

+4418 v. Frank[9], b. Mch. 11, 1860, at Noble, Mich. (*R:778*).

2516 DR. DAVID LAMBERT ISHAM[8] FLANDERS, b. Feb. 25, 1824; m. Julia Ann Chandler (his cousin) of Musquokata, Iowa (*E:28*); b. Short Hills, N. Y. (*E:28*); dau. of Samuel Chandler and Ann E. McKelsey (*E:28*). He was a physician at Mottville, Mich. (*E:28*).

Children (Flanders) (*E:28*):

4419 i. Francis W.[9], b. Mch. 22, 1854.

4420 ii. Mary Emma[9], b. Jan. 28, 1856.

4421 iii. Ann Elizabeth[9], b. Jan. 9, 1865.

2522 SARAH STANWOOD[8] FLANDERS, b. July 15, 1828, at Hampstead, N. H.; d. May 8, 1902, at Hampstead, N. H., ae 73y, 9m, 6d (*O:48*); m. Jan. 6,(or Feb. 24, two rec.), 1849, at Hampstead,

N. H., to David Lowell Nichols Hoyt (*O:48; H:24*); b. Jan. 1, 1827, at Hampstead, N. H. (*H:24*); d. 1907, bur. Hampstead, N. H. cem. (*B:39*); son of Moses Hoyt and Hannah Williams (*H:24*). "Sarah Standwood Flanders was a patient sufferer for many years from a dislocated hip; the last 7 years of her life, she was unable to leave her bed" (*H:24*).

Child (Hoyt), only child (*H:24*):

4422 i. Caroline Estelle[9], b. Oct. 26, 1856, at Hampstead, N. H.; d. Mch. 3, 1864, at Hampstead (*H:24*).

2523 NANCY MORSE[8] FLANDERS, b. June 22, 1830, at Hampstead, N. H.; d. Feb. 28, 1882, at Hampstead, N. H., ae 51y, 8m (*B:39*); m. Sept. 19, 1847, at Hampstead, N. H., to Daniel P. Shannon (*O:48*); b. 1825 (*B:39*); d. July 21, 1859, ae 34y, bur. Hampstead, N. H. cem. (*B:39*).

Children (Shannon):

4423 i. Charles Herbert[9], b. July 9, 1852, at Hampstead, N. H. (*B:39*); d. Nov. 2, 1853, at Hampstead, N. H., bur. Hampstead cem., ae 16m, 24d (*B:39*).

4424 ii. Nathaniel S.[9], b. May 11, 1854 (*B:39*); d. May 26, 1890, bur. Hampstead, N. H. cem., ae 36y, 15d (*B:39*).

4425 iii. Charles P.[9], b. Apr. 7, 1856 (*B:39*); d. Apr. 10, 1877, bur. Hampstead, N. H. cem., ae 21y, 3d (*B:39*).

2527 FRANCIS NELSON[8] FLANDERS, b. Aug. 20, 1830, at Plaistow, N. H.; d. Jan. 17, 1900, at Plaistow, N. H., ae 69y, 4m, 27d (*M:5*), bur. Plaistow cem. (*B:68*); m. Dec. 28, 1848, at Plaistow, N. H., by Rev. Benjamin Wheeler, to Lucia Ann Hall (*M:5; R:421*); b. Oct. 25, 1826, at Sandwich, N. H. (*B:68; R:421*); d. Nov. 19, 1910, at Malden, Mass. (*B:68; R:421*); dau. of John Hall (*R:421*).

Children (Flanders), all b. at Plaistow, N. H. (*O:83*):

4426 i. Anna Frances[9], b. Dec. 20, 1849; d. Feb. 27, 1907, at Plaistow, N. H. (*B:68*); m. June 2, 1870, at Plaistow, N. H., to Walter Scott Shannon (*O:83*); b. Nov. 11, 1844, at Hampstead, N. H. (*B:68; H:24*); d. Jan. 16, 1918, bur. Plaistow, N. H. cem. (*B:68*); son of Ebenezer Shannon and Betsey —— (*Q:1*).

+4427 ii. Dana Judson[9], b. Dec. 21, 1850.

+4428 iii. Mary Isadore[9], b. Nov. 21, 1853.

+4429 iv. James Allen[9] b. Mch. 7, 1856.

+4430 v. Carrie Louise[9], b. Feb. 4, 1858.

2528 CATHERINE STANDWOOD[8] FLANDERS, b. Apr. 29, 1833, at Plaistow, N. H.; d. July 6, 1912, bur. Plaistow, N. H. cem. (*B:68*); m. Daniel C. Pike (*Q:1*); b. June 3, 1825 (*B:68*); d. Feb. 3, 1892, bur. Plaistow, N. H. cem. (*B:68*).

2538

Ellen Rebekah

died 1895(?) at the home of her only daughter, Mrs Charles A Aird, Lansing Ia

buried in Oak Knoll Cemetery (Lansing), a marker "Ellen R Hagedorn" (she having married a second time), heads her grave.

Correction: Manona Pa should read:

Monona, Ia. (Iowa)

(see pg 333).

Children (Pike) (*B:68*):

4431 i. Ella C.[9], b. Mch. 18, 1855; d. Apr. 8, 1905, bur. Plaistow, N. H. cem. (*B:68*).

4432 ii. Frank Elmer[9], b. Feb. 7, 1861; d. Sept. 16, 1864, bur. Plaistow, N. H. cem. (*B:68*).

2534 HARRIET ISABEL[8] FLANDERS, b. July 19, 1838, at Haverhill, Mass., m. Feb. 28, 1856, at Haverhill, Mass., to John S. Foster of Albany, Me. (*E:38*); he d. Mch. 24, 1890 (*E:38*); son of John Samuel Foster (*E:38*).

Children (Foster) (*E:38*):

4433 i. Emma Clark[9], b. Aug. 14, 1858; d. Jan. 14, 1896 (*E:38*); m. Feb. 14, 1877, to Frank Edward Little (*E:38*).

4434 ii. Georgie Mabel[9], b. Aug. 26, 1860; m. Jan. 26, 1882, to Benjamin Fairn Hardwick of Annapolis, N. S. (*E:38*).

4435 iii. Elmer Ellsworth[9], b. July 31, 1862; d. Mch. 22, 1887 (*E:38*); m. Oct. 8, 1884, to Harriet Little Hughes (*E:38*).

4436 iv. Charles Warren[9], b. Feb. 19, 1865; d. Oct. 5, 1865 (*E:38*).

4437 v. John Warren[9], b. Dec. 20, 1867; m. July 2, 1890, to Carrie Aurella Tuson (*E:38*).

4438 vi. Clara Isabel[9], b. Nov. 20, 1870.

2536 MARY ELLA[8] FLANDERS, b. July 28, 1845, at Haverhill, Mass.; m. Nov. 23, 1870, at Haverhill, Mass., to True Hoyt (*O:5*); b. 1842, at Newton, N. H. (*O:5*); son of Jonathan Hoyt and Polly —— (*O:5*).

Child (Hoyt) (*E:38*):

4439 i. Isabel Damon[9], b. Nov. 6, 1876.

2439 LEONARD HANSCOM[8] FLANDERS, b. Oct. 7, 1838, at Plaistow, N. H.; m. (1) no record; m. (2) Ellen F.——(*F:5*). Leonard H. Flanders was a dry goods merchant in Haverhill, Mass. in 1865 (*C:8*). Leonard H. Flanders was a Corporal in Co. G, 35th regt. Inf. Mass. Vols.; must. in Aug. 17, 1862, ae 23; disch. Mch 5, 1863, for disability (*G:41*).

Child (Flanders):

4440 i. Louise[9], (*R:41*).

2543 BENJAMIN GEORGE[8] FLANDERS, b. May 28, 1848, at Plaistow, N. H.; d. Mch. 9, 1905, bur. Plaistow, N. H. cem. (*B:68*); m. June 2, 1869, at Groveland, Mass., by Rev. Henry Hinckley, to Jennie O. Fifield of Plaistow (*M:5*); b. Apr. 27, 1851, at Sandown, N. H. (*B:68; M:5*); d. June 8, 1917, bur. Plaistow, N. H. cem. (*B:68*); dau. of Daniel P. Fifield and Abigail E. —— (*M:5*).

Benjamin G. Flanders of Haverhill, Mass., private, Co. K, 2nd regt. Heavy Artillery Mass. Vols. (organized for 3 years); must.

in Dec. 22, 1863, ae 18; disch. Sept. 3, 1865, at expiration of service (*G:41*). Benjamin G. Flanders member of Co. K, 2nd Mass. H. A. (*B:68*).

Children (Flanders), all b. at Plaistow, N. H. (*O:83*):

4441 i. Mabel Abbie[9], b. Mch. 5, 1870.

4442 ii. Harry W.[9], b. Feb. 28, 1879; living in 1932, at Plaistow, N. H.

4443 iii. Imogene Carrie[9], b. Jan. 27, 1883.

2544 CLIFTON KIMBALL[8] FLANDERS, b. July 31, 1850, at Plaistow, N. H.; m. Abbie F. Hill (*M:4*); b. at Danvers, Mass. (*M:4*). In 1865, he was a clerk in Haverhill, Mass. (*C:8*). Later he became a Baptist minister (*R:421*).

Child (Flanders) (*M:4*):

4444 i. Wayne W.[9], b. Dec. 8, 1877, at Haverhill, Mass.; d. Aug. 5, 1895, at Old Orchard, Ocean Park, Me., accidental drowning, ae 17y, 8m, 28d (*M:4*).

2546 WILBUR HARRIS[8] FLANDERS, b. Apr. 18, 1856, at Plaistow, N. H.; m. May 1, 1880, at Newton, N. H., by Rev. George W. Clough, to Sarah F. Severance (*M:5*); b. 1860, at Kingston, N. H. (*M:5*); dau. of Ora P. Severance and Ruth A. —— (*M:5*).

Wilbur H. Flanders was a shoemaker, and resided at Plaistow. Later he moved to Wakefield, Mass., and entered the employ of a large Shoe Manufacturer; his health failed, and he was warned to leave the climate of Mass., to avoid tuberculosis. He then went to Denver, and through the influence of his brothers, was appointed Rural Mail Carrier with headquarters at Boulder, about 50 miles from Denver. Shortly after this his team was blown off the road while on his route, and he was killed (*R:421*).

Children (Flanders), b. at Plaistow, N. H. (*O:83*):

4445 i. Ethel May[9], b. Dec. 26, 1886.

4446 ii. Wilbur Haydan[9], b. Dec. 10, 1889; d. Aug. 21, 1891, at Plaistow, ae 1y, 8m, 21d (*O:83*).

2548 JOSEPH JAMES[8] FLANDERS, b. Jan. 9, 1834, at Kensington, N. H.; d. May 2, 1923, at Newton, N. H., ae 89y, 3m, 23d (*M:5*); m. Ann M. Locke (*Q:1*); b. Nov., 1835 (*B:2*); d. May 21, 1883, bur. Amesbury, Mass., cem., ae 47y, 6m (*B:2*).

Joseph James Flanders was a shoemaker, and resided at Haverhill, and Bradford, Mass. (*C:8*).

Child adopted (*O:5*):

4447 i. Ella May, adopted Oct. 8, 1859, at Amesbury, Mass. (*O:5*).

2551 CHARLES EDWARD[8] FLANDERS, b. Jan. 7, 1844, at Newburyport, Mass.; d. Oct. 20, 1928, at Haverhill, Mass. (*R:469*); m. Oct. 19, 1864, at Salisbury, Mass., to Abbie Elizabeth Carleton (*R:469*); b. Oct. 31, 1844, at Amesbury, Mass. (*R:469*); living in 1932 (*R:469*); dau. of Charles P. Carleton and Mary P. Porter (*R:469*).

Charles E. Flanders of Salisbury, Mass., private, Co. D, 17th regt. Inf. Mass. Vols.; must. in July 22, 1861, ae 18; disch. Dec. 7, 1863, to re-enlist. Corporal Co. D, 17th regt. Mass. Vol. Inf.; must. in Dec. 8, 1863, ae 20; disch. July 11, 1865, at expiration of service (*G:41*).

"My grandfather, Charles E. Flanders, when 17 years old, enlisted in Co. D, 17th regt. Mass. Volunteers Infantry. Went into camp July, 1861, in Lynnfield, from there in August, he, with his Regiment, went to Baltimore, Md. After camping at Stewart Grove for six months, the Regiment moved to Newburn, N. C. He was in seven battles: Goldsboro, N. C., Dec. 12, 1862: Kingston, N. C., Dec. 14, 1862; Whitehall, N. C., Dec. 16, 1862; Blount's Creek, N. C., Apr. 9, 1863; Dover Station, N. C., Apr. 28, 1863; Little Washington, N. C., Apr. 20, 1864; Kingston, N. C., Mch. 8, 1865" (*R:469*).

In his early years he was a shoemaker, later on a foreman of a large shoe shop in Hampton, N. H., afterwards a custom boot and shoe maker (*R:469*).

Children (Flanders) (*R:469*):

4448 i. Charles Carleton[9], b. July 10, 1865, at Amesbury, Mass. or at Newburyport, Mass. (*O:5*); d. Oct. 20, 1865, at Amesbury, Mass. (*R:469*).

+4449 ii. Laurence Irving[9], b. Aug. 30, 1867, at Amesbury, Mass.

4450 iii. Jessie Addie[9], b. July 5, 1869, at Amesbury, Mass.; living in 1932 (*R:469*); m. June 20, 1891, at Merrimac, Mass., to Frank Hunt (*R:469*); he d. Mch. 21, 1932 (*R:469*).

4451 iv. Frank Johnson[9], b. Feb. 13, 1871, at Hampton, N. H.; living in 1932 (*R:469*).

4452 v. Anna Carleton[9], b. Apr. 6, 1872, at Hampton, N. H.; living in 1932, at Haverhill, Mass. (*R:469*); m. Oct. 20, 1895, at Haverhill, Mass., to Albert G. Colby (*R:469*).

4453 vi. Mary Emma[9], b. July 12, 1873, at Hampton, N. H.; living in 1932, at Haverhill, Mass. (*R:469*); m. June 7, 1915, at Haverhill, Mass., to Arthur Farrow (*R:469*).

4454 vii. Abbie Augusta[9], b. Feb. 19, 1875, at Hampton, N. H.; d. Oct., 1875, at Hampton, N. H. (*R:469*).

+4455 viii. Will Arthur[9], b. Sept. 22, 1876, at Hampton, N. H.

4456 ix. Ernest Ordway[9], b. May 31 (or July (*M:5*), 1878, at Hampton, N. H.; d. Apr., 1879, or Mch. 25, 1879, at Hampton, N. H., ae 8m (*M:5; R:469*).

4457 x. Waldo Ross[9], b. Aug. 13, 1879, at Hampton, N. H.; living in 1932 (*R:469*); m. Ella Brooks (*R:469*).

4458 xi. Ruth Lillian[9], b. Jan. 15, 1881, at Hampton, N. H.; d. Feb. 9, 1881, at Hampton, N. H., ae 24d (*M:5*).

4459 xii. Louis Edward[9], b. Apr. 11, 1882, at Exeter, N. H.; living in 1932, at Haverhill, Mass. (*R:469*); m. Dec. 31, 1908, at Haverhill, Mass., to Marion Leslie (*R:469*).

+4460 xiii. Warren Judson[9], b. Dec. 26, 1883, at Merrimac, Mass.

4461 xiv. Edith Daisy[9], b. Oct., 1885, at Merrimac, Mass.; d. Dec., 1885, at Merrimac, Mass. (*R:469*).

2554 ALBERT WILLIAM[8] FLANDERS, b. Mch. 29, 1871, at Bradford, Mass.; living in 1932, at Newton, N. H. (*R:1297*); m. Nov. 30, 1899, at Newton, N. H., by Rev. Thomas Taylor, to Mary Schelleng (*R:1297; M:5*); b. 1878, at Kingston, N. H. (*M:5*); living in 1932, at Newton, N. H. (*R:1297*); dau. of Charles L. Schelleng and Harriet N. Shaw (*M:5*).

Children (Flanders) (*R:1297*):

4462 i. Doris Elsie[9], b. June 27, 1892, at Haverhill, Mass.; d. Sept. 4, 1921, at Newton, N. H. (*R:1297*).

4463 ii. Willard Arthur[9], b. July 29, 1906, at Newton, N. H.; living in 1932, at Newton, N. H. (*R:1297*).

2557 WALTER SHANNON[8] FLANDERS, b. Sept. 11, 1880, at Haverhill, Mass.; living in 1932, at Hollis, N. H. (*R:225*); m. Aug. 15, 1901, at Hollis, N. H., to Effie M. Gates (*R:225*); dau. of William Joseph Gates and Abbie Lillian Peacock (*R:225*).

Child (Flanders) (*R:225*):

4464 i. Raymond Gates[9], b. July 25, 1903, at Hollis, N. H.

2562 BRADFORD WHEELER[8] FLANDERS, b. Jan. 25, 1841, at Coventry, Vt.; d. July 19, 1909, at Coventry, Vt., ae 68y, 5m, 25d (*M:6*); m. June 2, 1868, at Manchester, N. H., to Elizabeth Ann Underhill (*E:126*); b. Mch. 5, 1846, at Chester, N. H. (*E:126*); d. Jan. 2, 1929, at San Juan Capistrano, Calif. (*E:126*); dau. of Moses G. Underhill and Annie Hall (*E:126*).

Children (Flanders) (*E:126*):

+4465 i. Lottie Harriet[9], b. Apr. 10, 1869, at Manchester, N. H.

4466 ii. Hial George[9], b. Sept. 2, 1873, at Lyndon, Vt.; d. Feb. 10, 1891, bur. Day cem., Coventry, Vt., ae 17m, 5y, 9d (*M:6*).

+4467 iii. Harriet Ann[9], b. July 16, 1875, at St. Johnsbury, Vt.

+4468 iv. William Moses[9], b. Nov. 3, 1878, at Coventry, Vt.

+4469 v. Josephine Etta[9], b. Sept. 24, 1880, at East Coventry, Vt.

2566 WILLARD S.[8] FLANDERS, b. Apr. 10, 1855, at Coventry, Vt.; m. July 3, 1877, at Coventry, Vt., to Chloe S. Gallup (*M:6*); b. at Barton, Vt., or Nicolette, P. Q. (2 records, *M:6*).

Willard S. Flanders was a blacksmith, and a manufacturer of carriages and wagons (*G:60*).

Children (Flanders):

4470 i. Harry Burton[9], b. July 4, 1878 (*M:6*).
4471 ii. Essy M.[9], b. May 7, 1880, at Barton, Vt. (*M:6*).
4472 iii. Jenney[9], b. Feb. 3, 1882, at Barton, Vt. (*M:6*).
4473 iv. Daughter[9], b. Dec. 28, 1884, at Barton, Vt. (*M:6*).
4474 v. Minnie Mae[9], b. Nov. 9, 1887 )*B:27*); d. Oct. 22, 1892, bur. Day cem. Coventry, Vt., ae 4y, 11m, 13d (*B:27*).

2567 MARY FRANCES[8] FLANDERS, b. Apr. 21, 1838; m. Elmer Grout (*R:1231*).

Children (Grout) (*R:1231*):

4475 i. Leavitt[9]
4476 ii. Elmer.[9]
4477 iii. Hattie.[9]

2570 LENORA MATILDA[8] FLANDERS, b. Jan. 6, 1855, at Lukin, Lawrence Co., Ill. (*R:1203*); d. Feb. 3, 1893, at Denison, Texas, (*R:1203*); m. Oct. 11, 1874, at Lukin, Ill., to George Franklin French (*R:1203*); b. June 16, 1852, at Lukin, Lawrence Co., Ill. (*R:1203*); d. Aug. 27, 1919, at Denison, Texas (*R:211*); son of John Newton French and Sarah Mackrill (*R:1203*).

George Franklin French was born at Lukin, Ill., less than one month before both his grandmothers, three aunts, an uncle, and at least 3 cousins, died of Asiatic cholera in that vicinity. He was educated in common schools and the Friendsville, Ill. Seminary, under Rev. Samuel Baldridge (Presbyt.). He taught many years in Illinois, at one time being Principal of St. Francisville, Ill. High School; he was elected Justice of the Peace in Lukin, for 2 terms, resigning to become a member of the Ill. Gen. Assembly, 1886-88. On account of the illness of his wife, he removed to Denison, Texas, where he was police magistrate many years, and was one of the committee to draft commission form of government for that city. He was also engaged in the fire insurance business in Denison, Texas. He was a greatly esteemed citizen of Denison, and when he died, City and County offices were closed during the progress of his funeral (*R:1203*).

Children (French) (*R:1203*):

4478 i. David Franklin[9], b. Aug. 7, 1875, at Lukin, Ill.; d. Nov. 25, 1919 (*R:211*); m. Sept. 16, 1901, at Indianapolis, Ind., to Frances Elliott (*R:711; R:1203*).
4479 ii. Harley Flanders[9], b. May 31, 1877, at Lukin, Ill.; living in 1934, at Denison, Tex. (*R:1203*); m. June 8, 1905, at Keachie, La., to Eulie Hollingsworth (*R:1203*). Mr. French is employed in the Post Office at Denison (*R:*

*1203*). He is said to resemble his grandfather, Dr. Jonathan Leavitt Flanders (*R:1203*).

4480 iii. Bertha Etta[9], b. Mch. 10, 1881 (*R:711*), at Lukin, Ill.; living in 1934, in Texas (*R:1203*); m. Jan. 16, 1910, to C. F. (or Frank) Benson (*R:711; R:211*).

4481 iv. Leavitt Newton[9], b. Aug. 1, 1882; died in early childhood (*R:1203*).

4482 v. Nettie[9], b. July 13, 1884, Lukin twp.; living in 1934, in Texas (*R:1203*); m. Nov. 21, 1912, in Ill., to C. L. Marrow (*R:711; R:211*); he d. at Casey, Ill., July 12, 1933 (*R:211*).

4483 vi. Preston Orrel[9], b. Nov. 9, 1885, in Lukin twp.; living in 1934, at Fairfield, Texas (*R:1203*); m. Dec. 15, 1914, at Denison, Texas, to Bonnie Branch Maxwell (*R:211*). No issue (*R:211*). Mr. French is a lawyer and has served two terms in Fairfield, Texas, as County Judge (*R:1203*).

4484 vii. Berenice (or Bernice)[9], b. July 22, 1888 (*R:711*); in Ill.; living in 1934, at Los Angeles, Calif. (*R:1203*); unmarried (*R:1203*).

2571 LEAVITT BRADFORD[8] FLANDERS, b. May 13, 1857, at Bridgeport, Ill.; d. Dec. 24, 1930, at Olney Sanitarium, Olney, Ill. (*R:711*); m. Feb. 25, 1880, at Bridgeport, Ill., to Eliza Price (*R:711*); b. Sept. 23, 1856, at Bridgeport, Ill. (*R:711*); d. Sept. 11, 1928, at Bridgeport, Ill. (*R:711*); dau. of James Price and Margaret Corrie (*R:711*).

Mr. Flanders was a staunch Democrat, and served as assessor and supervisor of Lukin town in Lawrence Co., after he had moved to Bridgeport, Ill. He was city marshal for years (*R:711*).

Children (Flanders) (*R:711*):

+4485 i. Charles[9], b. Feb. 14, 1882.

4486 ii. Lewis Burton[9], b. Dec. 3, 1883; living in 1934, at Bridgeport, Ill. (*R:711*); m. July 16, 1912, at Mt. Carmel, Ill., to Ethel Klinger (*R:711*); b. Sept. 25, 1888 (*R:711*); living in 1934, at Bridgeport, Ill. (*R:711*); dau. of James M. Klinger and Dora Highsmith (*R:711*). No issue (*R:711*). Mr. Flanders is also a staunch Democrat, having served as Supervisor of Bridgeport twp. four terms; Chairman of the Democratic Committee for six years. He is Past Master of the Bridgeport Lodge A. F. and A. M. No. 326. Mr. and Mrs. Flanders are members of Bridgeport Chapter No. 625, order of the Eastern Star, having served as Worthy Patron and Worthy Matron of the Chapter. They have brought up a niece, Kathryn Flanders, dau. of Charles[9] Flanders (No. 4485), who resides with them. Mr. Flanders has a position in the State of Ill., as Farm Produce Investigator of Southern Ill. (*R:711*).

+4487 ii. Ora[9], b. Sept. 25, 1885.

4488 iv. Harvey[9], b. Oct. 14, 1887; living in Bridgeport, Ill. in 1932 (*R:711*).

+4489 v. Grace[9], b. June 12, 1889.
+4490 vi. Tressie[9], b. May 22, 1891.

2572 EMMA[8] FLANDERS, b. 1858, at Bridgeport, Ill.; living in 1932, at Los Angeles, Calif. (*R:711*); m. Apr. 2, 1879, at Sumner, Ill., to Hugh Pennabaker (*R:711*); he d. Sept. 19, 1933, at Los Angeles, Calif. (*R:211*); son of Col. William Pennabaker, M.D. of Lukin twp., Ill. (*R:1203*).

Children (Pennabaker) (*R:711*):

4491 i. Guy Craig[9], b. Jan. 25, 1880.
4492 ii. Hattie.[9]
4493 iii. Chloe[9], b. July 23, 1884.

2574 PARLE[8] FLANDERS, b. Dec. 12, 1863, at Bridgeport, Ill.; living in 1934, at Sumner, Ill. (*R:1231*); m. Jan. 23, 1899, to John Clark Milburn (*R:711; R:1203*); living in 1932, at Sumner, Ill. (*R:711*); son of Carey Milburn and Mary Clark (*R:1203*).

Children (Milburn) (*R:711*):

4494 i. Carey[9], b. Jan. 19, 1900, at Sumner, Ill.; m. May, 1931, to Viola Parrot (*R:711*).
4495 ii. Dudley[9], b. Apr. 10, 1903, at Sumner, Ill.; unmarried (*R:711*). He is a teacher in the public schools of Lawrence Co., Ill. (*R:711*).

2575 JENNIE[8] FLANDERS, b. Mch. 21, 1866, at Bridgeport, Ill.; d. Dec. 13, 1913, at Lawrenceville, Lawrence Co., Ill. (*R:711; R:1203*); m. Mch. 21, 1886, to Aaron Vandament (*R:711*).

Children (Vandament) (*R:711*):

4496 i. Edna[9], d. 1922, unmarried.
4497 ii. Frances[9], b. Dec. 6, 1888; m. Oct. 19, 1915, to Henry Schuler (*R:711*). Resided at Mt. Prospect, Ill.

2593 SHERMAN LEAVITT[8] FLANDERS, b. Oct. 4, 1849, at Goffstown, N. H.; d. Feb. 20, 1927, at Manchester, N. H., ae 77y, 4m, 16d (*M:5*); m. Nov. 8, 1877, at Manchester, N. H., to Caroline Elizabeth Stearns (*R:573*); b. Jan. 9, 1853, at Manchester, N. H. (*R:573*) d. June 19, 1918, at Manchester, N. H., ae 65y, 5m, 10d (*R:573; M:5*); dau. of Thomas Stearns and Ruth Ann Page (*R:573*).

Sherman Leavitt Flanders was educated at Pembroke Academy, Goffstown, and the Mass. Inst. of Tech. in Boston; practiced Civil Engineering for a time, and in 1875, opened a general store in Amoskeag, where he remained for over 30 years. He was a selectman of Goffstown (*S:1*).

Children (Flanders), all b. at Manchester, N. H. (*R:573*):

4498 i. Elizabeth Maria[9], b. Feb. 5, 1879; m. Apr. 5, 1904, to Fred Chase Underhill (*R:573; E:126*); b. June 4, 1875, at Portsmouth, N. H. (*E:126*); son of Edwin Underhill and Mary Helena Spinney (*E:126*).

4499 ii. Son[9], b. Aug., 1883; died at birth (*R:573*).

4500 iii. Emma Gertrude[9], b. Feb. 19, 1886; living in 1932, at Manchester, N. H. (*R:573*). Never married (*R:573*). Miss Emma Flanders is District Chief Clerk and stenographer, employed by N. E. T. & T. Co. (*R:573*).

4501 iv. Annie B.[9], b. Aug. 6, 1889; m. Sept. 9, 1931, to William H. Angell of Decatur, Mich. (*R:573*). Now living at Concord, N. H. (*R:573*).

2594 EUGENE GIDEON[8] FLANDERS, b. July 18, 1854, at Goffstown, N. H.; d. Sept. 20, 1923, at Manchester, N. H., ae 69y, 2m, 2d (*M:5*); m. Apr. 30, 1879, at Manchester, N. H., by Rev. George M. Pike, to Nellie J. Hoyt (*R:579; M:5*); b. Oct. 8, 1857, at Bradford, N. H. (*R:579*); living in 1932, at Manchester, N. H. (*R:579*); dau. of Isaiah Hoyt and Elvira Kimball (*R:579*).

Children (Flanders) (*R:579*):

4502 i. Daisy Elvira[9], b. June 29, 1883, at Manchester, N. H.; living in 1932 at Manchester, N. H. (*R:579*); m. at Manchester, N. H., to George I. Hopkins (*R:579*). No issue (*R:579*).

4503 ii. Harry Eugene[9], b. June 6, 1888, at Manchester, N. H.; d. Aug. 25, 1888, at Manchester, N. H., ae 2m, 21d (*M:5; R:579*).

4504 iii. Ethel Blanche[9], b. Apr. 3, 1891, at Concord, N. H.; d. Jan. 21, 1930, at Manchester, N. H. (*R:579*). Never married (*R:579*).

2595 CELINDA[8] FLANDERS, b. Mch. 20, 1837, at Londonderry, N. H.; m. Mch. 31, 1859, at Londonderry, N. H., to Newell Boyce (*P:33*).

Children (Boyce) (*E:141*):

4505 i. Edgar A.[9], b. Sept. 25, 1862.

4506 ii. Samuel[9], b. Dec. 25, 1876.

2596 REUBEN W.[8] FLANDERS, b. Feb. 14, 1839, at Londonderry, N. H.; d. Aug. 20, 1898, at Manchester, N. H., ae 59y, 6m, 6d (*M:5*); m. (1) Mch. 13, 1862, at Londonderry, N. H., by Rev. William House, to Priscilla W. Sawyer (*P:33*); b. Dec., 1842, at Stoneham, Mass. (*M:5*); d. Apr. 16, 1869, at Londonderry, N. H., ae 26y, 4m (*M:5*); dau. of Joshua G. Sawyer and Sarah E. —— (*M:5*); m. (2) Jan. 1, 1871, at Londonderry, N. H., to Josephine M. Harvey (*P:33*); b. Feb. 17, 1845, at Manchester, N. H. (*M:5*); d. Dec. 24, 1925, at Manchester, N. H., ae 80y, 10m, 7d (*M:5*); dau. of Gilman Harvey and Nancy Perry (*M:5*).

Child (Flanders) (*E:141*):

4507 i. Mark B.[9], b. Jan. 13, 1863, at Londonderry, N. H.; d. 1933, at Manchester, N. H. (*R:545*); m. Mittie M.

Worth (*M:5*); b. Sept. 19, 1887, at Pembroke, N. H. (*M:5*); d. Dec. 30, 1929, at Manchester, N. H., ae 42y, 3m, 13d (*M:5*); dau. of George D. Worth and Emily E. Watson (*M:5*).

2599 EMILY JOSEPHINE[8] FLANDERS, b. Mch. 19, 1847, at Londonderry, N. H.; d. 1883 (*E:141*); m. Jan. 1, 1866, at Malden, Mass., to John Wesley Whittle (*E:141*).

Children (Whittle) (*E:141*):

4508 i. Cascelina[9], b. Nov. 27, 1869; d. 1880 (*E:141*).
4509 ii. Emily C.[9], b. Mch. 15, 1877.
4510 iii. Frances V.[9], b. Apr. 17, 1882.

2600 CLARA LUCY MORGAN[8] FLANDERS, b. Oct. 1, 1849, at Londonderry, N. H.; m. Oct. 28, 1868, at Londonderry, N. H., to Amos H. Messer (*E:141*); b. Apr. 10, 1846 (*E:141*); son of Silas Messer and Nancy T. Hadley (*E:141*). Mr. Messer was a locomotive engineer, and resided at Concord, N. H. (*E:141*).

Children (Messer) (*E:141*):

4511 i. Clara L.[9]
4512 ii. Sarah Josephine[9], b. May 13, 1873.

2601 FRANK BYRON[8] FLANDERS, b. July 25, 1855, at Londonderry, N. H.; d. Mch. 22, 1922, at Concord, N. H., ae 66y, 7m, 27d (*M:5*); m. Oct. 19, 1881, at Concord, N. H., by Rev. E. R. Wilkins, to Sarah A. Livengood of Concord (*O:29*); b. 1856, at Union City, Ind. (*O:29*); dau. of Warren Livengood and Sarah —— (*M:5*).

Children (Flanders):

4513 i. Clara E.[9], b. May 12, 1884, at Pittsfield, N. H. (*M:5*).
+4514 ii. Nute Boyce[9], b. Mch. 17, 1887, at Pittsfield, N. H. (*M:5*).
4515 iii. Esther[9], b. Feb. 9, 1893, at Concord, N. H. (*O:29*); d. Feb. 19, 1894, at Concord, N. H., bur. Blossom Hill cem., Concord, ae 1y, 11d (*O:29*).
4516 iv. Paul Beecher[9], b. May 22, 1899, at Concord, N. H. (*O:29*).

2603 FRANK BURNHAM[8] FLANDERS, b. Aug. 22, 1845, at Charlestown, Mass.; d. Oct. 13, 1916, at Goffstown, N. H., ae 71y, 1m, 21d (*M:5*); m. June 1, 1871, at Goffstown, N. H., to Clara Richards (*R:583; H:22*); b. June 1, 1853, at Goffstown, N. H. (*H:22; R:583*); d. July 11, 1889, at Goffstown, N. H., ae 35y, 1m, 10d (*M:5; R:583*); dau. of Warren S. Richards and Sallie Pattee (*M:5*).

Frank B. Flanders was must. in Co. D, Aug. 29, 1862; severely wounded, June 18, 1864, near Petersburg, Va.; disch. May 20, 1865 (*G:14*). He lost both legs while in the service of the U. S. (*H:22*). He served as Town Clerk in Goffstown for 5 consecutive years (*S:1*).

Child (Flanders) (*R:583*):

+4517 i. Frank Burnham[9], b. June 11, 1872, at Goffstown, N. H.

2609 LEAVITT[8] FLANDERS, b. 1856, at Dunbarton, N. H.; d. May 23, 1926, at Methuen, Mass. (*R:223*); m. July 4, 1878, at Manchester, N. H., by Rev. F. C. Noyes, to Elizabeth A. Green of Chester (*M:5*); b. Jan. 28, 1856, at Chester, N. H. (*R:223*); d. Jan. 9, 1930, at Methuen, Mass. (*R:223*); dau. of Amos (or Amas) Green and Sarah —— (*M:5*).

Children (Flanders) (*R:223*):

4518 i. Arthur.[8]

+4519 ii. Herbert A[8]., b. Mch. 18, 1883, at Goffstown, N. H. (*M:5*).

4520 iii. Ernest.[8]

4521 iv. Marion B.[8]

2611 GEORGE EDWIN[8] FLANDERS, b. Sept. 28, 1851, at Dunbarton, N. H.; d. Jan. 14, 1925, at Goffstown, N. H., ae 72y, 3m, 16d (*M:5*); m. Sept. 12, 1870, at Goffstown, N. H., by Rev. John S. Harradon, to Lydia A. Merrill (*M:5*); b. May 19, 1849, at Grasmere, N. H. (*H:22; S:1*); d. Apr. 4, 1933, at Goffstown, N. H., ae 82y (*S:1*); dau. of Nicholas S. Merrill and Emily Greer (*H:22; S:1*).

Children (Flanders):

4522 i. William H.[9], b. 1873, at Dunbarton, N. H. (*M:5*); d. 1920, bur. Dunbarton, N. H. (*B:32*); m. Aug. 23, 1897, at Dunbarton, N. H., by Rev. Avery K. Gleason, to Amelia Winteres (*M:5*); b. 1876, at New York, N. Y. (*M:5*); dau. of E. Winteres and Hannah —— (*M:5*). No statement has been found that William H. Flanders was a son of George Edwin[8] Flanders, but his date and place of birth indicate that this is the correct parentage.

+4523 ii. Jennie Belle[9], b. 1875 (*H:22*).

2613 ORIANNE[8] FLANDERS, b. Sept. 30, 1853, at Sandwich, N. H.; m. John L. Hersey (*E:85*). Resided at Tuftonboro, N. H. (*E:85*).

Children (Hersey) (*E:85*):

4524 i. Ethel M.[9]

4525 ii. Charles E.[9]

4526 iii. Otis A.[9]

4527 iv. Emma E.[9]

2616 FRANCES ELVIRA[8] FLANDERS, b. Mch. 30, 1848, at Janesville, Wis.; d. Aug. 21, 1916, at St. Paul, Minn. (*R:1080*); m. Nov. 13, 1867, at Woodstock, Ill., to John Huggins Doran (*R:1080*); b. Oct. 12, 1841, at Batavia, Ill. (*R:1080*); d. Nov. 19, 1895, at St. Paul, Minn. (*R:1080*).

Child (Doran) (*R:1080*):

4528 i. Edith[9], b. Sept. 9, 1868, at St. Paul, Minn.; m. June 12, 1894, at St. Paul, Minn., to Freeman Lyman Daggett (*R:1080*). Child: John Doran, b. Dec. 6, 1897 (*R:1080*).

2617 LEWIS C.[8] FLANDERS, b. Aug. 9, 1849, at Nunda (now Crystal Lake), Ill.; d. Aug. 12, 1918, at Great Bend, Kan. (*R:1026*); m. Dec. 30, 1874, at McHenry, Ill., to Sarah Jane McMillon (*R:1026*); b. Oct. 9, 1853, at McHenry, Ill. (*R:1026*); d. Apr. 16, 1924, at Great Bend, Kan. (*R:1026*); dau. of Samuel McMillon and Jane Wilson (*R:1026*).

Children (Flanders), all b. at McHenry, Ill. (*R:1026*):

+4529 i. Clarence C.[9], b. June 24, 1877.

4530 ii. Merritt L.[9], b. June 23, 1879; m. 1900, at Great Bend, Kan. (*R:1026*).

4531 iii. Walter B.[9], b. Apr. 30, 1881; m. Feb., 1911, at Great Bend, Kan. (*R:1026*).

4532 iv. Milo[9], b. July 23, 1883; m. Apr., 1906, at Great Bend, Kan, (*R:1026*).

4533 v. Gordon[9], b. July 26, 1885; m. Aug., 1910, at Great Bend, Kan. (*R:1026*).

2619 MARY JANE[8] FLANDERS, b. Feb. 5, 1853, at Crystal Lake, Ill.; d. Aug. 16, 1920, at Richmond, Ill. (*R:710*); m. Jan. 5, 1881, at Crystal Lake, Ill., to Jacob Mason (*R:1071*).

Children (Mason) (*R:710*):

4534 i. Laura[9], unmarried (*R:710*).

4535 ii. Cora[9], m. —— Speaker (*R:710*).

2621 CARRIE[8] FLANDERS, b. Aug. 28, 1857, at Crystal Lake, Ill.; living in 1932 (*R:1071*); m. Dec. 24, 1878, at Woodstock, Ill., to George Whiston (*R:1071; R:710*).

Children (Whiston) (*R:710*):

4536 i. Lily[9], m. —— O'Donald.

4537 ii. Pearl[9], m. —— Miller.

4538 iii. Earl.[9]

2623 ELLA JEANETTE[8] FLANDERS, b. Oct. 4, 1861, at Crystal Lake, Ill.; living in 1932, at Marshalltown, Iowa (*R:1071*); m. Oct. 30, 1881, at Crystal Lake, Ill., to Charles P. Bay (*R:1071*).

Children (Bay) (*R:1071*):

4539 i. Abigail[9], b. Aug. 29, 1882, at Downer's Grove, Ill.; m. —— Brownlee (*R:1071*).

4540 ii. Lucy Elizabeth[9], b. Mch. 14, 1884, at Aurora, Ill.

4541 iii. Bertha[9], b. Feb. 1, 1889, at Marshalltown, Iowa; m. —— Schmidt (*R:1071*). She was in the employ of the Gov't. at Washington during the World War, for nearly two years (*R:1071*).

4542 iv. Myron Ellis[9], b. June 7, 1894, at Marshalltown, Iowa. He was in service during the World War; was stationed at Philadelphia (*R:1071*).

2625 TRUMAN L.[8] FLANDERS, b. Oct. 27, 1866, at Crystal Lake, Ill.; d. Mch. 7, 1930, at Crystal Lake, Ill. (*R:710*); m. June 21, 1893, at Crystal Lake, Ill., to Lorena Colby (*R:710*); b. Mch. 18, 1875, at McHenry, Ill. (*R:710*); d. June 21, 1893, at McHenry, Ill. (*R:710*); dau. of Clarence Colby and Henrietta —— (*R:710*).

Children (Flanders) (*R:710*):

4543 i. Villa[9], b. Mch. 19, 1901, at McHenry, Ill.; m. June 13, 1926 (*R:710*).

4544 ii. Mildred[9], b. Apr. 21, 1904, at McHenry, Ill.; living in 1932, at Crystal Lake, Ill. (*R:710*). Unmarried (*R:710*).

2630 SAMUEL PLUMMER[8] FLANDERS, b. Nov. 13, 1844, at Laconia, N. H.; d. Feb. 23, 1903, at Waupun, Wis. (*R:1049*); m. (1) July 17, 1872, at Waupun, Wis., to Mary Ann Wright (*R:1049*); b. Aug. 17, 1851, at Chester, Wis. (*R:1049*); d. Feb. 2, 1883, at Chester, Wis. (*R:1049*); dau. of Abel Wright and Eunice Jane Cooper Trevett (*R:1049*); m. (2) June 16, 1886, at Waupun, Wis., to Kate Wilcox (*R:1049*); b. Dec. 7, 1860, at Trenton, Wis. (*R:1049*); d. Apr. 11, 1917, at Greenbush, Wis. (*R:1049*); dau. of William Wilcox and Ellen Hilliker (*R:1049*).

Children (Flanders) (*R:1049*):

4545 i. Freddie W.[9], b. June 24, 1873; d. Sept. 24, 1874 (*R:1049*).

4546 ii. Nettie May[9], b. June 12, 1874, at Mackford, Wis.; m. Nov. 24, 1925, at Waupun, Wis., to Charles Mason (*R:1049*).

4547 iii. Herbert Gordon[9], b. Dec. 11, 1875, at Waupun, Wis.; d. Nov. 18, 1899, in the Philippine Islands, a soldier (*R:1049*).

+4548 iv. Emma Luella[9], b. June 2, 1877, at Atwater, Wis.

4549 v. Ina Estell[9], b. Feb. 18, 1882, at Chester, Wis.; m. Oct. 10, 1906, at Waupun, Wis. to Carl E. Hansen (*R:1049*).

By second wife:

+4550 vi. Hazel Delilah[9], b. Sept. 19, 1888, at Waupun, Wis.

+4551 vii. Charles Samuel[9], b. Apr. 22, 1890, at Waupun, Wis.

4552 viii. William Wilcox[9], b. Sept. 18, 1892, at Waupun, Wis.; d. Nov. 29, 1918, in France, a soldier in the World War. (*R:1049*).

4553 ix. Alice Adeline[9], b. Nov. 27, 1894, at Waupun, Wis.

4554 x. Flora Isophene[9], b. Mch. 13, 1900; d. Feb. 26, 1907 (*R:1049*).

2631 DAVID M.[8] FLANDERS, b. Jan. 6, 1847, at Laconia, N. H.; m. (1) ca. 1874, at Waupun, Wis. to Libbie Jarvis (*R:1049*); d. ca 1877, at Trenton, Wis. (*R:1049*); m. (2) Mary —— (*R:1049*).

Children (Flanders) (*R:1049*):

4555 i. Irving G.[9], b. May 25, 1875. Resides at Watertown, So. Dak. (*R:1049*).

By second wife:

4556 ii. Harry[9]. Resides at Boulder, Colo. (*R:1049*).

4557 iii. Bert[9]. Resides at Boulder, Colo. (*R:1049*).

4558 iv. Curtis[9]. Resides at Boulder, Colo. (*R:1049*).

2632 CURTIS WEEKS[8] FLANDERS, b. May 24, 1850, at Laconia, N. H.; living in 1932, at Waterloo, Ind. (*R:1049*); m. (1) ca 1873, at Waupun, Wis., to Edna Bates (*R:1049*); m. (2) no record; m. (3) no record.

Children (Flanders) (*R:1049*):

+4559 i. Mary E.[9], b. July 22, 1874, at Waupun, Wis.

4560 ii. Minnie Bell[9], b. Feb. 7, 1876, at Waupun, Wis.; d. 1918, at Syracuse, N. Y. (*R:1049*); m. Guy W. Berggren (*R:1049*).

2640 MARTHA LYDIA ANN[8] FLANDERS, b. July 15, 1848, at Medford, Mass.; m. Dec. 5, 1869, at Medford, Mass., to Col. Jophanus Henderson Whitney of Medford (*E:134*); b. Jan. 15, 1846, at Avon, Me. (*E:134*); son of Abram Hinckley Whitney and Mary Wilber (*E:134*).

Children (Whitney) (*E:134*):

4561 i. Mary Evelyn[9], b. Dec. 19, 1871; d. Dec. 24, 1872 (*E:134*).

4562 ii. Orville Jophanus[9], b. Dec. 31, 1874.

4563 iii. Nancy Isabel[9], b. June 25, 1880.

2641 LUTHER G.[8] FLANDERS, b. July 16, 1824, at New Hampton, N. H.; d. Oct. 11, 1856, at New Hampton, N. H., bur. New Hampton cem. (*B:60*); m. Nov. 20, 1848, at Meredith, N. H., to Mary Elizabeth Smith (*M:5*); b. Sept. 12, 1827, at Meredith, N. H. (*B:60; M:5*); d. Nov. 17, 1890, at Concord, N. H., ae 63y, 2m, 5d (*M:5*), bur. New Hampton, N. H. cem. (*B:60*); dau. of Daniel Smith and Lydia B. Harris (*M:5*).

Children (Flanders) (*R:559*):

4564 i. Emma Mary[9], b. Aug. 24, 1849, at New Hampton, N. H.; d. Aug. 4, 1926, at Manchester, N. H. (*R:559*); m. June 28, 1904, at Manchester, N. H., to Frank E. Ingalls (*R:559*).

+4565 ii. Charles Smith[9] b. May 23, 1852, at New Hampton, N. H.

2642 HANNAH[8] FLANDERS, b. Mch. 30, 1829, at New Hampton, N. H.; d. Dec. 31, 1896, at Bristol, N. H. (*H:9*), bur. New Hampton, N. H. cem. (*B:60*); m. Mch. 7, 1850, at New Hampton, N. H., to George B. Gordon (*H:9*); b. Oct. 27, 1819, at New Hampton, N. H. (*H:9*); d. Apr. 5, 1901, bur. New Hampton, N. H. cem., ae 84y (*B:60*); son of James Gordon and Sally Smith (*H:9*).

Children (Gordon) (*H:9*):

4566 i. Marilla Sarah[9], b. Jan. 14, 1854, at New Hampton, N. H.; m. June 4, 1874, at New Hampton, N. H., to Edwin M. Huckins (*H:9*).

4567 ii. Charles Elmer (twin)[9], b. Apr. 22, 1861, at Meredith, N. H.; d. at age of 9m (*H:9*).

4568 iii. James Everett (twin)[9], b. Apr. 22, 1861, at Meredith, N. H.; m. Aug. 23, 1897, to Georgiana (——) Patten, widow of Jonas F. Patten (*H:9*).

2643 MARY JANE[8] FLANDERS, b. Mch. 8, 1834, at New Hampton, N. H.; m. Mch. 29, 1853, to Nicholas Gilman Mead (*Q:1*).

Child (Mead) (*E:32*):

4569 i. Cora May[9], m. Nov. 1, 1876, to Fred Willard Cheney; b. May 19, 1853, at Peterboro, N. H. (*E:32*).

2644 RUFUS[8] FLANDERS, b. May 11, 1835, at New Hampton, N. H.; d. Oct. 18, 1906, at New Hampton, N. H., ae 71y, 6m (*M:5*), bur. New Hampton cem. (*B:60*); m. (1) June 15, 1857, at New Hampton, N. H., by J. D. Stewart, to Loanda Celestia Sanborn (*M:5*); b. Jan. 8, 1838, at Campton, N. H. (*H:42; M:5*); d. June 19, 1890, at New Hampton, N. H., ae 52y, 5m, 11d (*M:5*); bur. New Hampton cem. (*B:60*); dau. of Hazen Sanborn and Ann Newell March (*M:5; E:174*); m. (2) Apr. 10, 1895, at New Hampton, N. H., by Rev. George L. White, to Olive A. (Colby) Smith (*M:5*); b. 1853, at Grantham, N. H. (*M:5*); dau. of Hiram Colby and Florenda Clough (*M:5*).

Children (Flanders):

4570 i. Carrie E.[9], b. July 4, 1858 (*Q:1*), at Lebanon, N. H. (*R:552*); m. Dec. 22, 1886, to Dr. G. N. Johnson of Concord, N. H. (*Q:1*).

4571 ii. Daughter[9], b. Oct. 9, 1861, at Lebanon, N. H. (*M:5*).

+4572 iii. Harry S.[9], b. Apr. 9, 1867 (*Q:1*), at New Hampton, N. H. (*R:552*).

+4573 iv. Luther G.[9], b. Mch. 4, 1869 (*Q:1*), at New Hampton, N. H. (*R:552*).

2647 FRANK N.[8] FLANDERS, b. Jan. 2, 1841, at New Hampton, N. H.; d. June 24, 1913, at New Hampton, N. H., ae 72y, 4m, 26d (*M:5*); d. from chronic malaria, contracted in the army (*M:5*);

m. Jan. 7, 1865, by Rev. Alvin Sargent, to Ellen Mudgett (*M:5*); b. Apr. 26, 1840, at New Hampton, N. H. (*M:5*); d. July 3, 1932, at Ashland, N. H., ae 92y, 2m, 5d (*M:5*); dau. of Levi Mudgett and Adelaide Clark (*M:5*).

Frank N. Flanders was must. in Co. A, 12th regt. N. H. Vols., Nov. 27, 1861, as private; appointed corporal, Nov. 30, 1861; missing Aug. 29, 1862, at Bull Run, Va.; gained from missing Dec. 19, 1862; appointed Sergt.; re-enlisted and must. in Dec. 21, 1863; appointed 1st Sergt.; wounded Sept. 30, 1864, Poplar Springs Church, Va.; disch. disabled June 6, 1865, White Hall, Pa. (*G:14*).

Children (Flanders) (*Q:1*):

4574 i. Nellie M.[9], living in 1908, a nurse, residing at Ashland, N. H. (*C:13*).

4575 ii. Minnie G.[9], m. —— Cole, resided at Hillsboro, N. H. (*C:13*).

+4576 iii. George U.[9]. b. 1876-7, at Ashland, N. H. (*M:5*).

2649 ELLEN HARRIET[8] FLANDERS, b. Apr. 9, 1844, at New Hampton, N. H.; m. Nov. 8, 1863, to Joseph West (*H:9*); b. May 22, 1841 (*H:9*); d. June 20, 1892, at Bristol, N. H. (*H:9*).

Children (West) (*H:9*):

4577 i. Eugene Flanders[9], b. May 8, 1866, at Bristol, N. H.; m. Mch. 4, 1888, to Alice Blanch Howard (*H:9*); b. Nov. 6, 1869, at New Hampton, N. H. (*H:9*); dau. of Samuel A. Howard (*H:9*).

4578 ii. Robert Flanders[9], b. May 24, 1867, at Bristol, N. H.; m. June 27, 1894, to Annie B. Rice (*H:9*); dau. of Israel T. Rice (*H:9*).

4579 iii. Mary Dolloff[9], b. Oct. 27, 1868, at Bristol, N. H.; d. Jan. 8, 1879, at New Hampton, N. H. (*H:9*).

4580 iv. Harriet Kelley[9], b. Oct. 22, 1870, at New Hampton, N. H.; m. May 2, 1889, to Charles H. Gordon (*H:9*).

4581 v. Joseph Flanders[9], b. Oct. 22, 1881, at New Hampton, N. H.; unmarried, machinist in Hyde Park, Mass. (*H:9*).

4582 vi. Josephine DuBois[9], b. Sept. 8, 1883, at New Hampton, N. H.

2650 JOHN M.[8] FLANDERS, b. Aug. 8, 1846, at New Hampton, N. H.; d. Oct. 19, 1904, at New Hampton, N. H., ae 58y, 2m, 11d (*M:5*), bur. New Hampton cem. (*B:60*); m (int. Mch. 11, 1867), at New Hampton, N. H., to Addie M. Mudgett (*Q:1*); b. Sept. 10, 1847, at New Hampton, N. H. (*M:5*); d. Feb. 18, 1892, at New Hampton, N. H., ae 44y, 5m, 8d (*M:5*), bur. New Hampton cem. (*B:60*); dau. of Levi Mudgett and Eliza Cox (*M:5*).

Children (Flanders) (*Q:1*):

4583 i. Ada[9], b. Nov., 1869, at Sanbornton, N. H.

+4584 ii. Alice E.[9], b. at New Hampton, N. H.

2653 OTIS A.[8] FLANDERS, b. Oct. 10, 1852, at New Hampton, N. H.; m. Oct., 1890, to Ellen M. Estoria (*Q:1*). Resided Pocatello, Idaho (*Q:1*).

Child (Flanders) (*Q:1*):

4585 i. Rena Margaret[9], b. Feb., 1893.

2655 ARTHUR B[8]. FLANDERS, b. Nov. 1, 1850, at New Hampton, N. H.; d. June 10, 1920, at Meredith, N. H., ae 69y, 7m, 9d (*M:5*); bur. New Hampton, N. H. cem. (*B:60*); m. Feb. 26, 1874, at Bristol, N. H., by Rev. Silas Ketchum, to Emma Sarah Heath (*M:5*); b. Jan. 29, 1854, at Holderness, N. H. (*Q:1; M:5*); d. May 21, 1927, at Meredith, N. H., ae 73y, 3m, 22d (*M:5*), bur. New Hampton, N. H. cem. (*B:60*); dau. of David M. Heath and Susan Emily Cox (*M:5*).

Arthur B. Flanders was a paper maker at Bristol, N. H., where he resided (*M:5*). He also resided at Meredith, N. H. (*Q:1*).

Children (Flanders) (*Q:1*):

4586 i. Addie Lydia[9], b. June 24, 1875; m. —— Avery (*C:13*). Resided at Plymouth, N. H., in 1908 (*C:13*).

4587 ii. Emma Villa[9], b. June 19, 1877, at Meredith, N. H. (*M:5; Q:1*), stone in Hampton, N. H. cem. with date of birth, 1877, but no date of death (*B:60*); m. Bert G. Ordway (*B:60*); b. 1870 (*B:60*); d. 1926, bur. New Hampton, N. H. cem. (*B:60*). Resided at Ashland, N. H., in 1908 (*C:13*).

4588 iii. Ruth Mabel[9], b. Feb. 24, 1885, at Meredith, N. H. She was a teacher in New Hampton in 1908 (*C:13*).

2656 ROSCOE M.[8] FLANDERS, b. Feb. 12, 1843, at Madison, N. H.; d. Jan., 1907, at Wolfeboro, N. H., bur. Wolfeboro cem. (*B:98*); m. (1) Apr. 22, 1865, at Tamworth, N. H., by Rev. Samuel H. Riddel, to Phebe M. Mooney (*M:5*); b. 1844, at Stewartstown, N. H. (*M:5*); d. July 30, 1880, at Madison, N. H., ae 36y (*M:5*), bur. Wolfeboro, N. H. cem. (*B:98*); dau. of James Mooney and Elizabeth Shannon (*M:5*); m. (2) May 3, 1882, at Wolfeboro, N. H., by Rev. George W. Christie, to Ellen A. (Hunt) Blaisdell (*M:5*); b. July 20, 1845, at Lowell, Mass. (*J:23*); living in 1933, at Wolfeboro (*J:23*); dau. of Charles H. Hunt and Sally A. —— (*M:5*).

Roscoe M. Flanders of Stoneham, Mass. enlisted in Co. K, 5th regt. Inf. Mass. Vol. Militia, as musician; must. in July 19, 1864, ae 21; disch. Nov. 16, 1864, at expiration of service (*G:41*).

Children (Flanders) (*R:597*):

4589 i. Cora[9], b. Oct., 1868, at Madison, N. H. (*J:23*); m. Oct. 3, 1906, at Beverly, Mass., to Samuel P. Bell (*R:597*). No issue (*R:597*).

4590 ii. Etta R.[9], b. 1872, at Madison, N. H. (*B:98*); d. 1875, at Madison, bur. Wolfeboro, N. H. cem. (*B:98*).

2657 REUBEN R.[8] FLANDERS, b. 1847, at Madison, N. H.; d. Jan. 3, 1925, at N. H. State Hospital, ae 78y (*M:5*); m. Martha Leighton (*J:23*); b. 1855, at Pembrook, Me. (*J:23*). Resided at Effingham, N. H. (*J:23*).

Children (Flanders) (*J:23*):

4591 i. Alice M.[9], m. Dec. 25, 1894, at Rochester, N. H., to Frank Webber (*M:5*).

4592 ii. Lilla[9], m. Charles Wingate (*J:23*).

4593 iii. Ethel[9], m. (1) Braley Drake (*J:23*); m. (2) Harry Jackson (*J:23*).

4594 iv. Mary[9], b. June 6, 1884, at Effingham, N. H. (*M:5*).

4595 v. Theresa[9], b. Feb. 26, 1888, at Effingham, N. H. (*M:5*).

4596 vi. Bert.[9]

2659 CELIA A.[8] FLANDERS, b. Sept. 24, 1853, at Madison, N. H.; living in 1933, at Ossipee, N. H. (*J:23*); m. (1) 1870, to Frank Meloon (*J:23*); b. June 23, 1850 (*B:36*); d. Apr. 11, 1915, bur. Freedom, N. H. cem. (*B:36*); m. (2) June 14, 1916, at Ossipee, N. H., to John Murray Parsons (*J:23*); son of John Parsons and Hannah S.[7] Flanders (No. 1174).

Children (Meloon) (*J:23*):

4597 i. Ellery A.[9], b. May 21, 1871; d. Aug. 19, 1893, bur. Freedom, N. H. cem. (*B:36*).

4598 ii. Minnie[9], b. Sept. 9, 1874.

4599 iii. Velma[9], b. May 20, 1887.

2669 JOHN LORD[8] FLANDERS, b. Dec. 13, 1855, at Freedom, N. H.; d. June 15, 1921, at Freedom, N. H., ae 66y, 6m, 2d (*M:5*); bur. Freedom, N. H. cem. (*M:5*); m. 1881, at Lawrence, Mass., to Annie Josephine Schmidt (*R:491*); b. Aug. 31, 1855, at Moultonboro, N. H. (*R:491*); living in 1932 (*R:491*).

Child (Flanders) (*R:491*):

+4600 i. Nathaniel E.[9], b. Jan. 13, 1883, at Lawrence, Mass.

2673 BENJAMIN MOONEY[8] FLANDERS, b. June 8, 1858, at Madison, N. H.; d. Jan. 16, 1903, at Haverhill, Mass. (*R:675*); m. July 10, 1886, at Rochester, N. H., to Nellie G. Parshley (*Q:1*); b. June 24, 1861, at Strafford, N. H. (*Q:1*); dau. of Augustine S. Parshley and Georgiana Clough (*Q:1*).

Child (Flanders):

4601 i. Philip R.[9], b. July 1, 1887, at Rochester, N. H. (*M:5*). m. 1923, to Bernice Fuller (*R:675*). 3 children (*R:675*).

2674 SIDNEY ROSCOE[8] FLANDERS, b. Aug. 16, 1863, at Madison, N. H.; d. June 24, 1915 (*R:675*), or 1916, at Richmond, Me., ae 52y, 10m, 8d (*M:4*); m. June 24, 1885, at Haverhill, Mass., by Rev.

Charles A. Hilton, to Mary Adams Batchelder (*M:5*); b. Apr. 3, 1853, at Deerfield, N. H. (*R:675*); d. Feb. 12, 1930, at Lynn, Mass. (*R:675*); dau. of Beane Batchelder and Nancy Lucy (*R:675*).

Children (Flanders) (*R:675*):

4602 i. Ethel May[9], b. ca Apr., 1886; d. ca June 1887 (*R:675*).

4603 ii. Roy[9], b. ca Jan., 1888; d. 1888, lived but 4 days (*R:675*).

4604 iii. Verna Belle[9], b. Mch. 25, 1889; living in 1932, at Lynn, Mass.; unmarried (*R:675*). Teacher at State Normal School, Salem, Mass. (*R:675*).

+4605 iv. Gladys N.[9], b. June 6, 1891.

2676 ELIZA ANN[8] FLANDERS, b. Mch. 24, 1875, at Madison, N. H.; living in 1932, at Methuen, Mass. (*R:675*); m. 1891, to Fred Chicken (*R:675*).

Children (Chicken) (*R:675*):

4606 i. Harold[9], b. 1892.

4607 ii. Hazel[9], b. 1895; m. Garfield Hewson of Watertown, Mass. (*R:675*).

2680 JOHN GILBERT[8] FLANDERS, b. Oct. 13, 1818, at Colebrook, N. H.; d. Feb. 8, 1889, at Enfield, N. H., bur. Enfield Center cem., ae 70y, 3m, 21d (*M:5; R:1206*); m. Nancy G. Cochran (*R:1206*); b. Feb. 5, 1823, at Enfield, N. H. (*R:1206*); d. Mch. 10, 1910, bur. Enfield Center cem., ae 87y, 1m, 5d (*R:1206*); dau. of Samuel Cochran and Hannah Colby (*R:1206*).

John G. Flanders was a broom manufacturer and resided at Enfield Center, N. H. (*G:62*).

Children (Flanders):

4608 i. Lydia J.[9], b. Nov. 5, 1846, at Enfield, N. H. (*M:5*); d. Feb. 16, 1869, at Enfield, N. H., ae 22y, 3m, 11d (*M:5*).

4609 ii. Alice A.[9], b. 1866, at Springfield, N. H. (*M:5*); m. Apr. 26, 1885, by Rev. Walter Dole, to Fred S. Stickney (*R:1206*); b. 1859, at Plainfield, N. H. (*R:1206*); son of Daniel G. Stickney and Elvira Smith (*R:1206*).

2684 DR. ABRAHAM HILLIARD[8] FLANDERS, b. Sept. 27, 1827, at Cambridge, Mass.; d. Nov. 10, 1897, at Morristown, N. J. (*G:18*); m. Sept. 15, 1857, at Brooklyn, N. Y., to Georgiana B. Tappan of Brooklyn (*G:10*); dau. of Lewis Tappan, Esq. (*G:10*).

Dr. Abraham H. Flanders studied at Harvard Medical College, and graduated from Union College. He practiced medicine in New York City. Built a house on Fort Nonsense, Morristown, N. J., where he died (*H:10*).

In 1859, he graduated from Union College, Schenectady, N. Y., went to Boston, and practiced medicine for a long time there. Dr. Flanders wrote several books on medicine, and contributed to the

Medical Journals. He was a member of the local societies and of the Italian Medical Society (*G:18*).

Child (Flanders):

4610 i. Grace[9] (*H:10*).

2685 JOHN[8] FLANDERS, b. July 12, 1827, at Rochester, Vt.; d. Feb. 10, 1899, at Rochester, Vt., ae 71y, 7m, 28d, bur. Rochester, Vt. cem. (*B:69; O:85*); m. at Pittsford, Vt., to Mary Catherine (McClintock) Craig (*R:1081*); b. 1821, at Pittsford, Vt. (*R:1081*); d. Oct. 9, 1888, at Rochester, Vt., ae 67y (*R:1081*), bur. Rochester, Vt. cem. (*B:69*).

Children (Flanders), all b. at Rochester, Vt.:

4611 i. Azro P.[9], b. Oct. 5, 1852 (*B:69*); d. Aug. 14, 1854, bur. West Rochester, Vt. cem. (*B:69*).

+4612 ii. May N.[9], b. July 19, 1854 (*R:1081*).

+4613 iii. David John[9], b. Jan. 28, 1856 (*R:1082*).

4614 iv. Son[9], b. Nov. 19, 1859 (*O:85*); d. Nov. 10, 1864, at Rochester, Vt. (*O:85*).

4615 v. Harry A.[9], b. Nov. 18, 1861 (*R:1082*); living in Rochester, Vt. in 1933 (*R:1104*); m. Oct. 20, 1885, at Randolph, Vt., to Lillian M. Edson (*O:85*); b. ca 1865, at Randolph, Vt. (*O:85*); dau. of Edgar Edson and Anna —— (*O:85*).

+4616 v. Carrie Emma[9], b. Feb. 19, 1864 (*R:1081*).

2691 THOMAS N.[8] FLANDERS, b. Oct., 1841, at Rochester, Vt.; m. Aug. 18, 1859, at Braintree, Vt., to Charlotte Battles (*M:6*); b. June 17, 1840, at Braintree, Vt. (*M:5*); d. June 26, 1871, at Braintree, Vt., bur. Braintree, Vt. cem. ae 31y, 9m (*B:118; M:6*); dau. of Berier Battles and Betsey Hunt (*M:6*); m. (2) Jane Husted (*R:1203*); dau. of George Husted (*R:1203*).

Thomas N. Flanders enlisted Nov. 30, 1861, in Co. G, 8th Vt. regt.; must. in Feb. 18, 1862; re-enlisted Jan. 5, 1864; taken prisoner Sept. 4, 1862 at Bayou des Allemands, La.; paroled Nov. 13, 1862; promoted to corporal July 1, 1864; promoted to Sergt. Apr. 12, 1865; must. out June 28, 1865. At Bayou des Allemands, 137 men of Cos. E. and G. surrendered to Confederate Col. McWaters, the former being ambushed and overpowered (*G:51*).

Thomas Flanders resided in Annsville, N. Y. in 1895 (*R:1203*).

Children (Flanders) (*R:1203*):

4617 i. Myrtie.[9]

4618 ii. George.[9]

2693 EMMA SUSAN[8] FLANDERS, b. May 26, 1844, at Rochester, Vt.; d. Apr. 22, 1891, at Rochester, Vt. (*R:1116*); m. May 28, 1863, to Charles Wallace Fassett (*R:1116*); b. Apr. 8, 1837, at Hancock,

Vt. (*R:1116*); d. June 17, 1921, at Rochester, Vt. (*R:1116*); son of George Fassett and Marion Wallace Cleveland (*E:40*).

Children (Fassett) (*R:1116*):

4619 i. Winnie Persis[9], b. July 16, 1865; m. June 10, 1893, to —— Dyer (*R:1116*).

4620 ii. Britomarte L.[9], b. Jan. 1, 1867; d. May 1, 1906 (*R:1116*); m. Aug. 19, 1886 (*R:1116*). Child, Claude (*R:1116*).

2694 ABEL BURTON[8] FLANDERS, b. May 19, 1833, at Fredonia, N. Y.; d. May 3, 1896, at Fredonia, N. Y. (*R:367*); m. (1) Olive Hayward (*R:367*); m. (2) Sept. 28, 1876, at Fredonia, N. Y., to Martha Emily (Dailey) Gray (*R:367*); b. Sept. 10, 1845, at Versailles, N. Y. (*R:367*); d. June 30, 1861, at Buffalo, N. Y. (*R:367*); dau. of Charles E. Dailey and Emily E. Freeman (*R:367*); she m. (1) June 30, 1861, to John M. Gray (*R:367*).

Abel Burton Flanders was a member of the N. Y. Militia, 68th regt. 32nd Brigade, 8th Div., in 1864 (*R:367*).

Children (Flanders) (*R:367*):

4621 i. Olive E.[9], d. June 22, 1925 (*R:367*); m. —— Wolfers (*R:367*).

4622 ii. Katherine[9], m. —— Green (*R:367*).

4623 iii. Charles.[9]

4624 iv. John Benjamin[9], was in the Spanish War, Co. H, 42nd U. S. Vol. On his return from the Philippines, he went to the state of Washington, and was never heard from again (*R:367*).

4625 v. Ardie May[9], b. Apr. 9, 1873; d. at Dunkirk, N. Y. (*R:367*); m. —— White (*R:367*).

+4626 vi. Edward E.[9], b. Nov. 18, 1875, at Fredonia, N. Y.

By second wife:

4627 vii. Burtie E.[9], b. June 30, 1879; d. Feb. 20, 1881, at Fredonia, N. Y. (*R:367*).

+4628 viii. Louis Arthur[9], b. May 18, 1881, at Fredonia, N. Y.

4629 ix. Edith Bell[9], b. Feb. 14, 1887, at Fredonia, N. Y.; d. Apr. 15, 1895, at Fredonia, N. Y. (*R:367*).

2700 FLORILLA CORINNE[8] FLANDERS, b. May 13, 1851, at Ellery, N. Y.; d. May 14, 1923, at Dewittville, N. Y. (*R:827*); m. Jan. 11, 1872, to David Briggs (*R:827*).

Children (Briggs) (*R:827*):

4630 i. Leonora[9], m. —— Waterman, resides at Dewittville, N. Y. (*R:827*).

4631 ii. Ella M.[9], m. —— Traphagan, resides at Dewittville, N. Y. (*R:827*).

2702 METT[8] FLANDERS, b. Apr. 1, 1855, at Ellery, N. Y.; d. May 22, 1930, at Dewittville, N. Y. (*R:827*); m. Nov. 27, 1879, at Dewittville, N. Y., to Ella Freeman (*R:827; R:756*); b. 1858, at Dewittville, N. Y. (*R:756*); living in 1932 (*R:756*); dau. of Milton Freeman and Mary —— (*R:756*).

Children (Flanders) (*R:756*):

4632 i. Carol E.[9], b. 1882, at Dewittville, N. Y.; m. 1914, at Dewittville, N. Y., to —— Sanford (*R:756*).

+4633 ii. Milton Mett[9], b. 1886, at Dewittville, N. Y.

2705 FRED ELLSWORTH[8] FLANDERS, b. June 8, 1861, at Ellery, N. Y.; living in 1932, at Dewittville, N. Y. (*R:1304*); m. Dec. 27, 1881, to Eva Caroline Russ (*R:1304*).

Children (Flanders) (*R:1304*):

4634 i. Lena Lavina[9], m. —— Dorman.

+4635 ii. Parker Watson[9], b. Sept. 4, 1885, at Dewittville, N. Y.

2706 MYRA LAVILLA[8] FLANDERS, b. Apr. 15, 1870, at Ellery, N. Y.; living in 1932, at Dewittville, N. Y. (*R:827*); m. Nov. 25, 1890, at Mayville, N. Y., to Frank W. Smith (*R:827*); living in 1932, at Dewittville, N. Y. (*R:827*).

Children (Smith), b. at Dewittville, N. Y. (*R:827*):

4636 i. Frank J.[9], b. Dec. 3, 1895; d. Dec. 10, 1895, at Dewittville, (*R:827*).

4637 ii. Lou Etta L.[9], b. Dec. 22, 1896; d. Dec. 26, 1896, at Dewittville (*R:827*).

2714 GEORGE WASHINGTON[8] FLANDERS, b. May 23, 1849, at Sugartown, N. Y.; living in 1932, at Minneapolis, Minn. (*R:746*); m. July 4, 1870, at Springville, N. Y., to Annie Laura Collins (*R:746*); b. Nov. 11, 1851, at Springville, N. Y. (*R:826*); d. Oct. 20, 1927, at Minneapolis, Minn. (*R:826*); dau. of Joel Collins and Sally Ann Wilcox (*R:826*).

"I came from New York State to Minnesota in 1866; left Buffalo, N. Y. on April 15, 1866, by Lake Steamer to Milwaukee, Wis., then by rail to La Crosse, Wis., thence to St. Paul, by Mississippi River boat, arriving at St. Paul, May 6, 1866; thence by wagon over Government sand road to Sunrise City, Minn., 50 miles North. I lived in Sunrise City, and Harris, Minn. and Northbranch, Minn. until 1886, when I moved to Minneapolis, where I now live at 83 years of age. My brothers all remained in New York State except Charles Henderson Flanders, who was killed at Fort Wagner in 1862. He enlisted in 1861, in the 100th N. Y. State Vol., Co. A, under Capt. Daniel Nash. He was killed at Fort Wagner while supporting the flag on the Fort, as Color Sergeant. My father, William, died

when I was 3 years old. I served four years as Councilman in Minneapolis, 1890-94" (*R:746*).

Children (Flanders), b. at Northbranch, Minn. (*R:746*):

+4638 i. Charles Henderson[9], b. May 6, 1871.

+4639 ii. Jennie May[9], b. Dec. 24, 1872.

2718 WALLACE MARCELLUS[8] FLANDERS, b. at Mt. Holly, Vt.; m. Sarah Ann Rooks (*M:6*); b. Apr. 27, 1834 (*B:104*), at Isleboro, Me. (*M:6*); d. Oct. 12, 1897, bur. East Clarendon, Vt. cem. (*B:104*).

Wallace M. Flanders, private, enrolled Aug. 21, 1861, at Fairhaven, Vt., by Dewitt Leonard for 3 years in Capt. A. M. Seymour's Co. F, Col. J. M. Davies' 7th regt. Cavalry, N. Y. S. Vols.; regt. must. in Dec. 31, 1861 (*G:46*).

Wallace M. Flanders is bur. in East Clarendon, Vt. cem., as a marker is placed on a grave near his wife's bearing the following: "Wallace M. Flanders. Member of Co. F, N. Y. Cavalry" (*B:104*). No date given.

He was a carpenter and joiner at East Clarendon, Vt. in 1881-2 (*G:65*).

Children (Flanders) (*M:6*):

4640 i. Wallace D.[9], b. Mch. 10, 1854 (*B:104*); d. Jan. 4, 1873, bur. East Clarendon, Vt., cem. ae 18y, 9m, 24d, "killed by the cars" (*B:104*).

4641 ii. Clarence E.[9], b. May, 1857; d. Mch. 2, 1858, bur. East Clarendon, Vt. cem., ae 10m (*B:104*).

+4642 iii. Clarence Elmer[9], b. Apr. 4, 1858, at Mt. Holly, Vt. (*O:67*).

4643 iv. Charles Erwin[9], b. Aug. 25, 1860, at Clarendon, Vt.; d. Feb. 25, 1901, bur. East Clarendon, Vt. cem. (*B:104*); m. Ida F. Adams (*B:104*); b. 1860 (*B:104*); d. 1931, bur. East Clarendon cem. (*B:104*).

4644 v. Son[9], b. Oct. 17, 1864, at Clarendon, Vt.

+4645 vi. Emma L.[9], b. May 19, 1867, at Clarendon, Vt.

4646 vii. Son[9], b. Jan. 16, 1869, at Clarendon, Vt.; d. Mch. 1, 1869, bur. East Clarendon, Vt. cem. (*B:104*).

4647 viii. Fay Albertus[9], b. Sept. 9, 1871, at Clarendon, Vt.; d. Nov. 4, 1871, at Clarendon, Vt. (*O:112*); or Nov. 29, 1872 (*M:6*).

4648 ix. Minnie I. (or Mary I.)[9], b. June 5, 1873, at Clarendon, Vt.; d. Sept. 24, 1874, at Clarendon, Vt. (*M:6*).

4649 x. Stella M.[9], b. Nov. 23, 1874, at Clarendon, Vt.; d. Jan. 11, 1900, bur. East Clarendon, Vt., cem., ae 25y, 1m, 18d (*B:104*); m. Feb. 20, 1895, at Rutland, Vt., to Walter Howard Eddy (*E:63; B:104*); b. Jan. 20, 1872 (*E:63*); son of Winslow Salisbury Eddy and Susan P. Ricker (*E:63*).

4650 xi. Annie[9], b. Sept. 25, 1876, at Clarendon, Vt.; d. Mch. 17, 1877, at Clarendon, Vt. (*M:6*).

4651 xii. Eva[9], b. May 14, 1878, at Clarendon, Vt.

2721 WILLIAM W.[8] FLANDERS, b. ca 1836-7, at Clarendon, Vt.; d. July 25, 1903, bur. East Clarendon cem., ae 67y (*B:104*), "Co. B, 2nd Vt. Inf." (*B:104*); m. Margaret Rutherford (*M:6*); b. in Ireland (*M:6*).

William Flanders enlisted May 8, 1861, ae 25, in Co. B, 2nd Vt. regt.; must. in June 20, 1861; discharged July 20, 1862 (*G:6; G:51*).

Children (Flanders), all b. at Wallingford, Vt. (*M:6*):

4652 i. William J.[9], b. Jan. 14, 1874.
4653 ii. Ella M.[9], b. Jan. 31, 1875.
4654 iii. Jessie W.[9]. b. July 22, 1878.
4655 iv. Bessie[9], b. May 21, 1883.

2723 STEPHEN BENJAMIN[8] FLANDERS, b. Aug. 2, 1842, at Clarendon, Vt.; d. May 6, 1907, at Mt. Holly, Vt., ae 64y, 9m, 4d, bur. Tinmouth, Vt. (*O:67*); m. (1) Flora J. Wylie (*O:67; E:63*); b. Nov. 20, 1847, at Tinmouth, Vt. (*E:63*); d. Jan. 16, 1896, at Mt. Holly, Vt., ae 48y, 1m, 27d (*E:63*); dau. of John Wiley and Phebe Eddy (*E:63*); m. (2) Dec. 28, 1898, at Leominster, Mass., to Eliza D. Earle of Mt. Holly (*O:67*); b. ca 1844, at Cavendish, Vt. (*O:67*); d. will presented for probate Jan. 18, 1916 (*K:23*); dau. of Henry C. Earle and Nancy Foster (*O:67*).

Stephen B. Flanders of Clarendon enlisted Sept. 11, 1861, in Co. F, 1st U. S. Sharpshooters; must. in Sept. 13, 1861. Re-enlisted Jan. 2, 1864; transferred to Co. E, 2nd U. S. Sharpshooters, Dec. 23, 1864; transferred to Co. G, 4th Vt. regt. Feb. 25, 1865; promoted to corporal, June 20, 1865; must. out July 13, 1865 (*G:51*).

Children (Flanders) (*O:67*):

+4656 i. Charles H.[9], b. July, 1867, at Tinmouth, Vt.
4657 ii. Minnie Mary[9], b. July 23, 1870, at Mt. Holly, Vt.; d. Feb. 1, 1875, at Mt. Holly, ae 4y, 7m, 9d (*O:67; M:6*).
4658 iii. Eva Nora[9], b. Nov. 22, 1872, at Mt. Holly (or Tinmouth, 2 rec.), Vt.; m. Apr. 30, 1890, to Ernest S. Crowther (*O:67*); b. 1868, at Wallingford, Vt. (*O:67*); son of Summersgill Crowther and Mary Bourne (*O:67*).

2725 ARTHUR HERBERT[8] FLANDERS, b. Sept. 18, 1850, at Clarendon, Vt.; d. June 30, 1913, at Middletown Springs, Vt., ae 62y, 9m, 12d, bur. Pleasant View cem., Middletown Springs (*B:119*); m. Martha Anna Ray (*K:23; B:119*); b. Oct. 18, 1856, at Middletown Springs, Vt. (*B:119; M:6*); d. May 31, 1924, at Middletown Springs, Vt., bur. Pleasant View cem., Middletown Springs, ae 67y, 7m, 13d (*B:119; M:6*); dau. of Franklin Ray and Anna Lobdell (*M:6*).

At the time of her death, Martha A. Flanders apparently had no children living as in her will, dated Aug. 16, 1922, after specifying

certain stones to be placed in the cemetery, all the residue of her property was left to her nephew, Frank A. Leonard (*K:23*).

Children (Flanders) (*M:6*):

4659 i. Jessie Ina[9], b. Oct. 10, 1875, at Clarendon Spa, Vt.; d. July 13, 1919, at Rutland Hospital, ae 43y, 7m, 3d (*M:6*), bur. Pleasant View cem., Middletown Springs, Vt. (*B:119*). She was a school teacher (*M:6*).

4660 ii. Claude Arthur[9], b. May 18, 1882, at Middletown Springs, Vt.; d. Oct. 20, 1887, at Middletown Springs, Vt., ae 5y, 5m, 2d (*M:6*); bur. Pleasant View cem., Middletown Springs (*B:119*).

4661 iii. Norman Clair[9], b. Jan. 1, 1887, at Middletown Springs, Vt.; d. Sept. 20, 1892, bur. Middletown Springs, Pleasant View cem. (*B:119*).

2727 LYMAN[8] FLANDERS, b. 1843, at Shrewsbury, Vt.; d. June 30, 1882, at Mt. Holly, Vt., ae 39y (*M:6*); m. Mch. 13, 1870, to Martha Holden (*M:6*); b. 1853, at Mt. Holly, Vt. (*M:6*); dau. of Henry Holden and Alvira —— (*M:6*); she m. (2) Apr. 14, 1883, to Stephen Lewis (*M:6*).

Children (Flanders) (*M:6*):

4662 i. John F.[9], b. July 31, 1873, at Shrewsbury, Vt.; d. Dec. 28, 1878, at Shrewsbury (*M:6*).

4663 ii. Son[9] (stillborn), b. Oct. 5, 1876, at Ludlow, Vt. (*M:6*).

2728 WARREN H.[8] FLANDERS, b. Aug. 14, 1850, at Shrewsbury, Vt.; d. Dec. 25, 1921, at Cavendish, Vt., ae 71y, 4m, 11d (*M:6*), bur. Cavendish cem. (*B:16*); m. (1) Feb. 6, 1875, at Shrewsbury, Vt., to Anna C. Whitman (*M:6*); b. Feb. 2, 1856, at Bridgewater, Vt. (*M:6*); d. Aug. 24, 1878, at Plymouth, Vt. (*M:6*); dau. of A. J. Whitman (*M:6*); m. (2) Mary A. Davis (*M:6*); b. at Plymouth, Vt. (*M:6*).

When the estate of Warren H. Flanders was administered (1922), the only heirs mentioned were, Clifford W. Flanders and Maud E. Connillard, wife of Joseph F. Connillard (*K:14*).

Children (Flanders) (*M:6*):

4664 i. Annie Lila[9], b. June 10, 1877, at Plymouth, Vt., d. Mch. 27, 1906, at Cavendish, Vt., ae 28y, 9m, 17d (*M:6*), bur. Cavendish, Vt. cem. (*B:16*).

By second wife:

4665 ii. Blanch Etta[9], b. Jan. 9, 1885, at Plymouth, Vt.; d. June 10, 1899, at Cavendish, Vt., bur. Cavendish cem., ae 14y, 6m (*B:16*).

4666 iii. Maud E.[9], b. Aug. 2, 1886, at Plymouth, Vt.; m. Joseph F. Connillard (*K:14*).

+4667 iv. Clifford W.[9], b. 1890, at Cavendish, Vt.

+4668 v. Eugene Clifford[9], b. 1898, at Cavendish, Vt.

2738 GEORGE IRWIN[8] FLANDERS, b. June 20, 1865, at Clarendon, Vt.; m. Sept. 22, 1888, at Clarendon, Vt., to Nellie Ellen Casavor (*R:470*); b. Sept. 15, 1866, at Castleton, Vt. (*R:470*); dau. of Louis Casavor and Margaret O'Brien (*R:470*).

Children (Flanders) (*R:470*):

4669 i. Elizabeth Margaret[9], b. Nov. 2, 1888, at Wallingford, Vt.; m. Waldron Parks (*R:470*).

4670 ii. Myrtle Margaret (twin)[9], b. Feb. 1, 1895, at South Wallingford, Vt.; living in 1932, at Winchendon, Mass. (*R:470*).

4671 iii. Mabel Margaret (twin)[9], b. Feb. 1, 1895, at South Wallingford, Vt.; d. Aug. 1, 1895, at So. Wallingford (*R:470*).

4672 iv. George Elliott[9], b. Oct. 27, 1905, at Winchendon, Mass.; d. Sept., 1910 (*R:470*).

4673 v. Raymond Elliott[9], b. July 5, 1910, at Winchendon, Mass.

2741 ADELBERT HARLAN[8] FLANDERS, b. May 28, 1870, at Wallingford, Vt.; m. Mary E. Derrick (*M:6*); b. at Wallingford, Vt. (*M:6*).

Children (Flanders) (*M:6*):

+4674 i. Jay H.[9], b. 1891, at Wallingford, Vt.

+4675 ii. Claude Judson[9], b. Sept. 4, 1893, at Mt. Holly, Vt. (*O:67*).

4676 iii. Mildred May[9], b. 1895, at Wallingford, Vt.; m. June 18, 1919, at Ludlow, Vt., to Arthur Deering (*M:6*).

+4677 iv. Seneca Norman[9], b. 1897, at East Wallingford, Vt.

4678 v. Myrtle Anna[9], b. 1899, at Wallingford, Vt.; m. June 20, 1917, at Shrewsbury, Vt., to Albert Lewis Pike (*M:6*).

2743 ERNEST A.[8] FLANDERS, b. Dec. 23, 1862, at Chittenden, Vt.; d. May 23, 1917, at Cavendish, Vt., ae 53y, 5m (*M:6*); m. (1) Oct. 23, 1884, at Weston, Vt., to Marie Emma Alice Hopkins (*M:6*); b. at Chester, Vt. (*M:6*); m. (2) Lucelia A. Stevens (*M:6*); b. 1878, at Springfield, Vt. (*M:6*).

Children (Flanders) (*M:6*):

4679 i. Nellie Idelia[9], b. Nov. 28, 1884, at Weston, Vt.; m. (1) July 10, 1913, at Nashua, N. H., to Samuel Joseph Alexander of Hardwick, Mass. (*O:29*); b. 1872, at Weare, Mass. (*O:29*); son of Isaac Alexander and Alicia Hancock (*O:29*); m. (2) June 1, 1921, at Chester, Vt., to Frank A. Lyon (*M:6*).

4680 ii. Lillian Laura[9], b. Dec. 24, 1886, at Springfield, Vt.

By second wife:

4681 iii. Elwyn E.[9], b. Dec. 10, 1896, at Acworth, N. H. (*M:5*).

+4682 iv. Harold Herbert[9], b. Feb. 28, 1899, at Newport, N. H. (*M:5*).

2744 BERTIE ARTEMUS[8] FLANDERS, b. Mch. 13, 1865; living in New Orleans, La., in 1932 (*R:752*); m. Oct. 20, 1900, at New Orleans, La., to Realina Boland (*R:752*); b. Apr. 6, 1870, at New Orleans, La. (*R:753*); living in New Orleans, La. in 1932 (*R:753*); dau. of Thomas M. Boland and Sarah C. Miller (*R:752*).

Children (Flanders), all b. at New Orleans, La. (*R:752*):

4683 i. Ira Calef[9], b. Mch. 19, 1902; living in New Orleans in 1932 (*R:752*). A seaman by profession (*R:752*).

4684 ii. Bert Artemus[9], b. Sept. 6, 1903; living in New Orleans in 1932 (*R:753*). He is an attorney in New Orleans (*R:753*). Unmarried (*R:753*).

4685 iii. Elmer Dean[9], b. Oct. 20, 1905; living in New Orleans in 1932 (*R:752*); m. 1925, at New Orleans, La., to Frances Purser (*R:752*). Mr. Flanders is an attorney in New Orleans (*R:752*).

2772 SAMUEL PILSBURY[8] FLANDERS, b. Jan. 8, 1804, at Danbury, N. H.; d. "Saturday morning, Sept. 29, 1827," at Danbury, N. H. (*O:33*), bur. Grafton Road cem., Danbury ae 24y (*B:29*); m. Sept. 19, 1824, at New Chester (now Hill), N. H., by John Searls, J. P., to Lydia M. Kinsman of Danbury (*M:5*).

Child (Flanders) (*O:33*):

+4686 i. Nancy Stickney[9], b. Aug. 31, 1826, at Danbury, N. H.

2773 ENOS SAMUEL[8] FLANDERS, b. Aug. 31, 1806, at Danbury, N. H.; d. Sept. 16, 1831, at Danbury, N. H., bur. Grafton Road cem., Danbury (*B:29*); m. Almira Cole (*Q:1; E:156*); b. Sept. 24, 1800 (*E:156*); living in Dracut, Mass. in 1894 (*E:156*); dau. of John Cole and Janette Gregg (*E:156*); she m. (2) May 29, 1832, at Danbury, N. H., to Major Josiah Norris, widower of Nancy Tewksbury Flanders (No. 1246) (*O:33; E:156*).

Child (Flanders) (*O:33*):

+4687 i. Anne Janette[9], b. Dec. 30, 1830, at Danbury, N. H.

2775 LEVI EASTMAN[8] FLANDERS, b. July 17, 1810, at Danbury, N. H.; d. Mch. 24, 1888, at Orange, N. H., ae 77y, 8m, 7d (*M:5*); m. (int. Mch. 5, 1832) Apr. 17, 1832, at New Hampton, N. H., by Rev. George Caan, to Miss Sarah Webster of New Hampton (*M:5*); b. May 6, 1804, at New Hampton, N. H. (*M:5*); d. Feb. 21, 1866, at Orange, N. H., ae 61y, 9m, 15d (*M:5*); dau. of John Webster (*M:5*).

Child (Flanders) (*M:5*):

+4688 i. John Peacock[9], b. Apr. 26, 1832, at Lebanon, N. H.

2777 MARIA JANE[8] FLANDERS, b. Dec. 30, 1814, at Danbury, N. H.; d. Feb. 29, 1880, at Orange, N. H. (*J:36*); m. (1) June 12, 1842, at Danbury, N. H., to John French of Orange (*J:36; Q:1*); b. Sept. 13, 1797, at Sutton, N. H. (*J:36*); d. June 9, 1863, at Orange, N. H., East Neighborhood (*J:36*); son of Oliver French and Martha Hadley (*J:36*); m. (2) Archibald Ford (*Q:1; J:36*).

Children (French) (*J:36*):

4689 i. Sarah Maria[9], m. Elisha Bullock; 2 children (*E:156*).
4690 ii. Clara Adell[9], m. William S. Huse; 4 children (*E:156*).
4691 iii. Abby[9], living in 1934; unmarried (*J:36*).
4692 iv. Georgia A.[9], m. Arthur Thomas; no issue (*J:36*).
4693 v. Thomas[9], no issue (*J:36*).

2778 SALLY ABBOTT[8] FLANDERS, b. Dec. 12, 1816, at Danbury, N. H.; d. June 27, 1845 (*E:100*); m. May 20, 1838, at Danbury, N. H., to Charles G. Knowlton of Danbury (*O:33*); b. Feb. 21, 1814 (*E:100*); son of Stephen C. Knowlton and Mary Greene (*E:100*).

Children (Knowlton) (*E:100*):

4694 i. Frances[9], b. Dec., 1838; m. in Iowa (*E:156*).
4695 ii. Amarette E.[9], b. Apr. 16, 1843; m. (1) Ezekiel S. Waldron (*E:100*); m. (2) George A. Waldron (*E:100*); m. (3) James M. Abbott (*E:100*).
4696 iii. George[9], b. 1845.

2779 JAMES MONROE[8] FLANDERS, b. Oct. 12, 1818, at Danbury, N. H.; d. prior to 1861, "before the War" (*E:156*); m. "in the South" (*E:156*), "to a Southern lady" (*Q:1*).

Children (Flanders) (*E:156*):

4697 i. Julia[9], m. in Maine (*E:156*).
4698 ii. Helen[9], m. Dr. J. Daniels of Savannah, Ga. (*E:156*).
4699 iii. Laura[9], died young.

2780 BETSEY PERKINS[8] FLANDERS, b. June 11, 1824, at Danbury, N. H.; m. Harrison Cole (*E:156*). Resided in Maine (*E:156*).

Children (Cole) (*E:156*):

4700 i. Arobine Melissa[9], m. Benjamin Hunter, had 3 children (*E:156*).
4701 ii. George Lincoln[9], m. Alida ——; had 3 children (*E:156*).
4702 iii. Elizabeth P.[9], m. Reuben M. Stevens; had 2 children (*E:156*).

2781 PHANUEL[8] FLANDERS, b. Jan. 22, 1808, at Danbury, N. H.; m. (int. Apr. 21, 1833, at Lowell, Mass.), to Emily Caroline Danforth (*P:34; E:156*); b. Sept. 14, 1812, at Merrimac, N. H. (*E:50*);

d. Mch. 16, 1880 (*E:50*); dau. of Solomon Danforth and Ruth (Tarbell) Nourse (*E:50*).

Children (Flanders) (*E:156*):

4703 i. Harriet[9], b. Apr. 17, 1834, at Lowell, Mass. (*P:34*); d. prior to 1894 (*E:156*). Unmarried (*E:156*).

4704 ii. Freeman[9], b. Aug. 5, 1835, at Lowell, Mass. (*P:34*); married and had children (*E:156*). Resided in western New York state (*E:156*).

+4705 iii. George[9] (*E:156*), presum. the George Mitchell Flanders, b. 1839, who resided at Lowell, Mass. (*M:5*).

2782 ALMIRA C.[8] FLANDERS, b. July 12, 1809, at Danbury, N. H.; d. at Amesbury, Mass. (*R:448*); m. (int. Jan. 11, 1840), at Amesbury, Mass., to James B. Woodman (*P:1; R:691*).

Children (Woodman) (*R:636*):

4706 i. Mary[9], d. at Amesbury, Mass., prior to 1932.

4707 ii. Laura[9], d. at Amesbury, Mass., prior to 1932.

4708 iii. George[9], d. at Amesbury, Mass., prior to 1932.

2784 BETSEY JUDKINS[8] FLANDERS, b. June 12, 1812, at Danbury, N. H.; m. (int. Apr. 11, 1841), at Lowell, Mass., to Thomas E. Saunders, Jr. of Bellerica, Mass. (*P:34; R:691*).

Children (Saunders):

+4709 i. Edward Thomas[9], b. Oct. 29, 1842, at No. Chelsmford, Mass. (*R:822*). (See Sarah Adelaide[8] Flanders (No. **4740**)).

4710 ii. Fanny[9], m. Lieut. John Howard; had one child, Grace (*E:156*).

2786 ANSEL LOTHROP[8] FLANDERS, b. Aug. 16, 1815, at Danbury, N. H.; d. Apr. 10, 1890, at Boston, Mass., bur. Woodlawn cem., Everett, Mass. (*R:448*); m. (1) at Boston, Mass., to Adeline Pearce (*R:448*); d. Apr. 10, 1880, bur. Woodlawn cem., Everett, Mass. (*R:448*); m. (2) at Boston, Mass., to Ellen Vincent Langdon (*R:636*); b. at St. Johns, Newfoundland (*R:636*); d. 1902, at Amesbury, Mass. (*R:636*).

Children (Flanders) (*R:636*):

4711 i. Henry[9].

4712 ii. Frances[9].

4713 iii. Nellie[9].

4714 iv. Fred[9].

4715 v. Charles[9], died young.

By second wife (*R:448; R:636*):

+4716 vi. Carl Lawrence[9], b. June 1, 1878, at Boston, Mass.

+4717 vii. Percy Redmond[9], b. Jan. 17, 1880, at Boston, Mass.

4718 viii. Mildred Lothrop[9], b. June 24, 1882, at So. Boston, Mass.; living in 1933 (*R:636*); m. to H. Scott MacDonald of West Newbury, Mass. (*R:636*). No issue (*R:636*). She was trained in Hale Hospital of Haverhill, Mass. for 4 years; took up home service at time of World War (*R:636*).

4719 ix. Ellen Frances[9], b. July 1, 1884, at So. Boston, Mass.; living in 1932, at So. Boston (*R:636*). Never married (*R:636*).

4720 x. Mary Ellen[9], b. 1887, at So. Boston, Mass.; d. 1913, at Boston, Mass. (*R:636*); m. George Cyr (*R:636*).

2789 ENOS JOHN[8] FLANDERS, b. May 20, 1823, at Danbury, N. H.; d. May 2, 1906 (*R:691*); m. (1) 1846, to Katherine McWilliams (*R:691*); b. 1824 (*R:691*); d. 1866 (*R:691*); m. (2) Jan. 1, 1868, to Sarah Anna (Murphy) Brown (*R:691*); b. 1831 at Lowell, Mass. (*R:691*); d. 1896 (*R:691*).

Children (Flanders):

+4721 i. John James[9], b. June 30, 1848, at Chicago, Ill. (*R:705*).

4722 ii. Genevra[9], b. Apr. 2, 1850 (*R:691*); d. 1930 (*R:691*); m. David Patterson Ross (*R:691*).

+4723 iii. George W.[9], b. June 10, 1853 (*R:691; R:1017*).

4724 iv. Knight[9], b. Apr. 2, 1856 (*R:691*); living in 1932, in Printer's Home, Colorado Springs, Colo. (*R:691*). Never married (*R:691*).

+4725 v. William[9], b. Feb. 20, 1859 (*R:691*).

By second wife:

4726 vi. Rosella[9], b. Jan. 17, 1869 (*R:691*); d. May 5, 1871 (*R:691*).

+4727 vii. Malvina[9], b. Apr. 14, 1873 (*R:691*).

2790 CHARLES CLARK[8] FLANDERS, b. May 23, 1825, at Danbury, N. H.; d. Apr. 10, 1894, at Chicago, Ill. (*R:691*); m. July 11, 1848, at Chicago, Ill., to Isabella Walmsley (*R:1089*); b. Oct. 6, 1829, at Stanleybridge, Eng. (*R:691*); d. Jan. 10, 1918, at Chicago, Ill. (*R:1089*); dau. of Peter Walmsley and Margaretta Burris (*R:691*).

Children (Flanders) (*R:691*):

+4728 i. James Edward[9], b. June 17, 1849.

+4729 ii. Thomas Albert[9], b. Feb. 27, 1851.

+4730 iii. Margaretta Ann[9], b. Nov. 20, 1852, at Peru, Ill.

4731 iv. John William[9], b. Apr. 12, 1856; d. July 28, 1857 (*R:691*).

4732 v. Charles[9], b. Mch. 12, 1858; d. Apr. 17, 1858 (*R:691*).

+4733 vi. George Peter[9], b. Aug. 26, 1859.

+4734 vii. Charles Lorenzo[9], b. Nov. 20, 1861, at Chicago, Ill. (*R:1089*).

+4735 viii. Isabella Jane[9], b. Dec. 1, 1863.

+4736 ix. Della Irena[9], b. Apr. 11, 1866.

4737 x. Harry Grant[9], b. Sept. 4, 1868; living in 1932, at Chicago, Ill. (*R:691*); m. Apr. 2, 1890, at Chicago, Ill., to Maude C. Koehler (*R:691*); living in 1932 at Chicago, Ill. (*R:691*); dau. of John W. Koehler and Clara Maria Ketchum (*R:691*). No issue (*R:691*).

+4738 xi. Ida May[9], b. Sept. 26, 1870.

2791 GEORGE W.[8] FLANDERS, b. 1827; m. Caroline Beebe (*R:691*).

Child (Flanders) (*R:691*):

4739 i. George B.[9].

2792 WILLIAM SEARLE[8] FLANDERS, b. Aug. 15, 1812, at Danbury, N. H.; d. at Lowell, Mass. (*R:822*); m. (int. Nov. 30, 1839, at Chelmsford, Mass.) (*P:16*) Dec. 22, 1839, at Methuen, Mass., to Mary Smith Searle of Methuen (*P:38*); b. Apr. 22, 1810, at Rowley, Mass. (*M:5*); d. May 16, 1898, at Auburn, N. H., bur. Lowell, Mass., ae 88y, 24d (*M:5*); dau. of John Searle (*M:5*). Mary Smith Searle was an own cousin of William Searle Flanders (*R:822*).

William S. Flanders of Lowell, Mass., private, Co. B, 6th regt. Inf. Mass. Vol. Militia, must. in July 17, 1864, ae 42; disch. Oct. 27, 1864 at expiration of service (*G:41*).

Children (Flanders):

+4740 i. Sarah Adelaide[9], (*R:882*).

+4741 ii. William Searle[9], b. at Nashua, N. H. (*R:305*).

4742 iii. Abby Anna Grace[9], b. Jan. 1, 1847, at No. Chelmsford, Mass. (*P:16*); d. prior to 1894 (*E:156*).

2793 LORENZO CALEB[8] FLANDERS, b. June 2, 1814, at Danbury, N. H.; d. July 9, 1871, at Winchester, Ill. (*R:950*); m. (int. Sept. 8, 1839, at Georgetown, Mass.) to Catherine Withey of Brookline, N. H. (*P:25*); b. Mch. 4, 1818, at Georgetown, Mass. (*R:950; R:1059*); d. Sept. 20, 1869, at Winchester, Ill. (*R:950*).

Children (Flanders):

+4743 i. Lyman Coleman[9], b. Nov. 1, 1840, at Georgetown, Mass. (*R:950*).

+4744 ii. Maria Ann[9], b. Mch. 15, 1848, at Winchester, Ill. (*R:1010*).

4745 iii. George[9], b. Mch. 11, 1853, at Winchester, Ill. (*R:1069*); d. June 1, 1927, at Norman Okla. (*R:1069*). Never married (*R:1069*).

2795 DANIEL WHEAT[8] FLANDERS, b. Mch. 24, 1818, at Danbury, N. H.; d. Apr. 9, 1900, at Enfield, N. H., ae 34y (*M:5*), bur. Oak Grove cem., Enfield (*B:99*); m. June 7, 1846, at Danbury, N. H., to Lovina Hoyt Bean (*E:40*); b. Aug. 1, 1823, at Danbury, N. H. (*M:5*); d. Nov. 12, 1906, at Enfield, N. H., bur. Oak Grove cem.,

Enfield, ae 83y, 3m, 11d (*M:5; B:99*); dau. of Folsom Bean and Nancy Hamblin Cleveland (*E:40*).

Child (Flanders):

4746 i. Henry Willis[9], b. Dec. 27, 1855, at Danbury, N. H. (*M:5*); d. Sept. 3, 1921, at Enfield, N. H., ae 65y, 8m, 6d (*M:5*), bur. Oak Grove cem. Enfield (*B:99*); m. Mary L. Holt (*B:99*); b. 1856, in Vt. (*B:99*); dau. of Nathan Sylvester Holt and Amanda N. Jenne (*R:1206*). Henry Willis Flanders was a partner in the firm of Wells and Flanders saw mill in 1886, at Enfield (*G:62*).

2796 DOROTHY SEARLE[8] FLANDERS, b. May 20, 1820, at Danbury, N. H.; d. Sept. 11, 1903, at Center Sandwich, N. H. (*R:525*); m. (1) Sept. 3, 1837, at Methuen, Mass., to Dr. Charles O. Barker of Methuen (*P:33*); b. May 20, 1815, at Londonderry, N. H. (*R:525*); d. Jan. 28, 1876, at Methuen, Mass. (*R:525*); m. (2) Christopher Fellows (*Q:2*), or Christopher Flanders (*E:156*).

Children (Barker) (*R:525*):

4747 i. Helen Eliza[9].

4748 ii. Helen Marie[9].

4749 iii. Alice[9].

4750 iv. Charles Otis[9].

4751 v. Child (stillborn)[9].

4752 vi. Nettie Louisa[9], m. May 28, 1879, at Center Sandwich, N. H., to Edwin Moulton Heard (*R:525*).
Child (Heard), b. at Center Sandwich, N. H. (*R:525*):
1. Howard Barker,[10] b. May 31, 1882; m. Nov. 8, 1905, at Intervale, N. H., to Georgia Parker (*R:525*).

2800 FRANKLIN WEBSTER[8] FLANDERS, b. Dec. 3, 1830, at Danbury, N. H.; d. Dec. 13, 1919, at Danbury, N. H., bur. Eastern cem., Danbury (*B:29*); m. Dec. 3, 1851, to Sarah Webster Emery (*E:156; Q:2*); b. Sept. 13, 1834, at New London, N. H. (*M:5*); d. Feb. 19, 1901, at Danbury, N. H., ae 66y, 5m, 6d (*M:5*), bur. Eastern cem., Danbury (*B:29*); dau. of Ezra Emery and Jane Dale (*M:5*).

Children (Flanders):

4753 i. Alice B[9]. (*E:156*).

4754 ii. Ella H[9]. (*E:156*).

4755 iii. Emma C[9]. (*E:156*).

4756 iv. Grace C.[9], b. July 25, 1867 (*B:29*); d. Dec. 28, 1918, bur. Eastern cem. Danbury (*B:29*); m. C. Frederick Taylor. (*B:29*); b. Jan. 8, 1868 (*B:29*).

2801 SAMUEL BARKER[8] FLANDERS, b. Aug. 2, 1831, at Danbury, N. H.; d. Oct. 24, 1875, at Farmington, N. H., ae 44y (*M:5*); m. Maria A. Brown (*Q:2*); b. June 7, 1833, at Wilmot, N. H. (*M:5*); d. Mch. 13, 1919, at Farmington, N. H., ae 85y, 9m, 6d (*M:5*); bur.

Pine Grove cem., Farmington (*M:5*); dau. of Joseph Brown and Betsey Kimball (*M:5*).

Children (Flanders):

4757 i. Arthur Leroy[9], b. Dec. 1, 1854, at Danbury, N. H. (*M:5*).

4758 ii. Herman Barker[9], b. Mch. 1859, at Farmington, N. H. (*M:5*); d. Nov. 1, 1861, at Farmington, ae 2y, 8m (*M:5*).

+4759 iii. Herman S.[9], b. 1862, at Danbury, N. H. (*M:5*).

4760 iv. Henry L.[9], b. Oct. 16, 1866, at Farmington, N. H. (*M:5*).

4761 v. Son[9], b. Dec. 8, 1870, at Farmington, N. H. (*M:5*).

2802 CHARLES AUGUSTUS[8] FLANDERS, b. June 3, 1833, at Danbury, N. H.; d. Sept. 8, 1868, at Malden, Mass. (*H:27*); m. (1) to Mary P. Jackson (*Q:2*); b. 1835, at Danbury, N. H. (*B:29; Q:2*); d. Nov. 17, 1861, at Danbury, N. H., bur. Eastern cem. Danbury, ae 26y (*B:29*); dau. of Joshua Jackson, Jr., and Polly G. Fifield (*B:29*); m. (2) Mch. 24, 1863, at Chester, Vt., to Sarah Maria Rankin (*M:6*); b. 1829, at Salisbury, N. H. (*H:27*); m. (3) to Martha Goss (*E:156*).

Children (Flanders), by 1st wife (*E:156*):

4762 i. Herbert[9].

+4763 ii. Albert Wentworth[9], b. Apr. 24, 1858, at Danbury, N. H. (*M:5*).

4764 iii. Howard[9].

By third wife (*E:156*):

4765 iv. Mary M.[9].

4766 v. Florence G.[9].

2804 NANCY MEHITABLE[8] FLANDERS, b. Oct. 31, 1835, at Danbury, N. H.; d. Aug. 8, 1913, at Nashua, N. H. (*R:935*); m. Aug. 16, 1854, at Danbury, N. H., to Timothy Speare (*R:935*); b. Aug. 8, 1827, at Vershire, Vt. (*R:935*); d. July 9, 1889, at Danbury, N. H. (*R:935*).

Children (Speare), b. at Danbury, N. H. (*R:935*):

4767 i. Charles Clarence[9], b. Oct. 30, 1856; d. July 26, 1922, at Baldwinsville, Mass. (*R:935*); m. Feb. 2, 1887, at Baldwinsville, Mass., to Nellie Ernestine Newton (*R:935*); b. Nov. 9, 1863, at Baldwinsville, Mass. (*R:935*); dau. of John Edward Newton and Helen I. Cushing (*R:935*). Children (Speare) (*R:935*):

1. Marguerite Newton[10], b. May 7, 1891; m. Aug. 29, 1910, at Cambridge, Mass., to Christian Alber Rist (*R:935*); son of John Rist and Anna Barbara Alber (*R:935*).

2. Harold Raymond[10], b. Apr. 26, 1895 (*R:935*).

4768 ii. Sarah A.[9], b. Jan. 16, 1868.

4769 iii. John Emmons[9], b. Jan. 2, 1870; d. Sept. 13, 1913, in California (*R:935*).

2805 GEORGE CHASE[8] FLANDERS, b. Nov. 7, 1837, at Danbury, N. H.; d. Dec. 21, 1900, at Liberty, Me., ae 63y, 1m, 12d (*M:4*); m. (1) Sept. 10, 1859, at Danbury, N. H., by James S. Pinonette, J. P., to Katherine Heath of Danbury (*M:5*); b. June 8, 1835, at Springfield, or Grafton (2 rec.), N. H. (*M:5*); d. Aug. 25, 1895, at Franklin, N. H., ae 60y, 2m, 17d (*M:5*); dau. of Daniel Heath and Barbu Rowe (*M:5*); m. (2) Feb. 1, 1887, at Washington, Me., to Nellie E. Pinkham (*O:113*); b. Apr. 15, 1861, at Liberty, Me. (*R:116*); living in 1932, at Waldoboro, Me. (*R:116*); dau. of Daniel C. Pinkham and Nancy E. Ourlock (*R:116*).

George Chase Flanders enlisted Sept. 14, 1861, ae 24, b. Danbury; must. in Oct. 15, 1861, in Co. I, 4th N. H. regt., as Sergt.; appointed 2nd Lieut. Mch. 7, 1863; resigned July 24, 1863 (*G:14*). The death record states that he suffered from malarial poisoning for 35 years (*M:4*). He was apparently divorced from his first wife, Katherine Heath, as his second marriage took place before her death.

Children (Flanders):

+4770 i. George Wesley[9], b. July 10, 1859, at Danbury, N. H. (*M:5*).

+4771 ii. Ernest L.[9], b. 1860-61, at Danbury, N. H. (*M:5*).

4772 iii. Myrtie Belle[9], b. Sept. 29, 1869, at Danbury, N. H. (*M:5*); m. Sept. 21, 1884, to John James Bryson (*H:9*); b. Apr. 11, 1866, at Portland, Me. (*H:9*); son of John Bryson and Mary Ann Kelley (*H:9*).

4773 iv. Guy C.[9], b. 1872, at Danbury, N. H. (*M:5*); m. Aug. 14, 1896, at Springfield, N. H., by Rev. H. S. Spencer, to Annie M. Berry (*M:5*); b. 1873, at Lakeport, N. H. (*M:5*); d. Dec. 28, 1896, at Franklin, N. H., ae 23y, bur. Franklin (*M:5*); dau. of George W. Berry and Annette A. Dodge (*M:5*).

By second wife:

+4774 v. Jesse B.[9], b. Oct. 20, 1888, at Liberty, Me. (*R:116*).

+4775 vi. Earle S.[9], b. July 19, 1890, at Jefferson, Me. (*R:116*).

+4776 vii. George A.[9], b. Sept. 5, 1891, at Liberty, Me. (*R:116*).

4777 viii. Harold[9], b. Oct. 23, 1893, at Liberty, Me. (*M:4*); d. Oct. 31, 1893, at Liberty, Me., ae 8d (*M:4*).

+4778 ix. Harlow D.[9], b. Mch. 5, 1895, at Liberty, Me. (*M:4*).

+4779 x. Hazel M.[9], b. Jan. 30, 1898, at Liberty, Me. (*R:116*).

+4780 xi. Frank L.[9], b. Feb. 1, 1900, at Liberty, Me. (*R:116*).

2850 TIMOTHY BROOKS[8] FLANDERS, b. Nov. 15, 1827, at Hopkinton, N. H.; d. Sept. 13, 1900, at Hopkinton, N. H., bur. Hopkinton cem. (*B:46*); m. Nov. 15, 1858, to Eliza Jane Page of Biddeford, Me. (*R:960*); b. Apr. 25, 1837 (*B:46*); d. Mch. 27, 1869, at Hopkinton, N. H., bur. Hopkinton cem. (*B:46*).

Children (Flanders), b. at Hopkinton, N. H. (*R:960*):

4781 i. Mary Eliza[9], b. Jan. 7, 1860; living in 1933, at Holyoke, Mass. (*R:960*); m. Frank Howard (*R:960*).

4782 ii. Henry Brooks[9], b. Dec. 15, 1863; d. Aug. 19, 1867, at Hopkinton, N. H. (*R:960*).

2856 CHARLES HENRY[8] FLANDERS, b. June 26, 1839, at Hopkinton, N. H.; d. Feb. 21, 1918 (*R:960*); m. Dec. 16, 1869, at Enfield, N. H., by Rev. V. J. Hartshorn, to Martha Stickney (*M:5*); b. Nov. 22, 1841, at Enfield, N. H. (*M:5*); d. Feb. 11, 1909 (*R:960*); dau. of Hiram Stickney and Pluma[7] Flanders (No. 1268) (*M:5*).

Charles H. Flanders of Holyoke, Mass., Sergt., Co. C (organized as 7th unattached Co. Heavy Artillery), 3rd regt. Heavy Artillery, Mass. Vols.; must. in Aug. 14, 1863, ae 24; disch. Sept. 18, 1865, at expiration of service (*G:41*). He was stationed at Forts Warren and Independence (*R:960*).

Child (Flanders) (*R:960*):

4783 i. Helen Bayliss[9], b. July 2, 1872.

2860 CHARLOTTE ELIZABETH[8] FLANDERS, b. Jan. 10, 1847, at Hopkinton, N. H.; d. July 21, 1889 (*R:960*); m. Aug. 21, 1871, at Alfred, Me. (*G:8*), to Joseph Young (*R:960*); he m. (2) Sept. 17, 1890, Alice Catherine Flanders (No. 2862), sister of Charlotte Elizabeth Flanders (*R:960*); b. July 19, 1851, at Hopkinton, N. H. (*O:55*); d. Mch. 23, 1920 (*R:960*); dau. of Capt. Daniel[7] Flanders (No. 1264), and Mary Eliza Lerned. Joseph Young was a nephew of James Young, who m. Margarette L.[8] Flanders (No. 2849) (*R:960*).

Children (Young) by 2nd wife (*R:960*):

4784 i. Lottie[9], d. at age of 3 or 4 days.

4785 ii. Joseph Howard[9], b. July 23, 1898, at Hopkinton, N. H.; living in 1933, at Hopkinton (*R:960*).

2878 HERBERT SMITH[8] FLANDERS, b. Aug. 17, 1870, at Bear Hill, Amesbury, Mass.; m. Sept. 25, 1895, at Newton, N. H., by Rev. Nathaniel Day, to Bessie Rebecca Rowley (or Rolley) (*M:5*); b. 1869, at St. Johns, N. B. (*O:5*); dau. of Thomas Rolley (or Rowley) and Rebecca B. French (*M:5*). Herbert Smith Flanders' wife is given as Rebecca Wilson in two of the Amesbury records.

Children (Flanders) (*O:5*):

+4786 i. Herbert S.[9], b. July 9, 1896, at Amesbury, Mass.

4787 ii. George Albert[9], date of birth not given; d. Dec. 3, 1898, at Amesbury, Mass. (*O:5*).

4788 iii. Emma[9], b. at Amesbury, Mass.; d. Dec. 3, 1899, at Amesbury, Mass. (*O:5*).

+4789 iv. Georgia L.[9], b. 1890, at Cambridge, Mass. (*O:88*).
+4790 v. Ivory Warren[9], b. Oct. 6, 1905, at Amesbury, Mass.

2886 ANGALENA[8] FLANDERS, date of birth unknown; m. May 1, 1860, to John Frazer Parsons (*R:830*); b. Dec. 8, 1831, at Cornville, Me. (*E:179*); son of John Parsons and Catherine Pollard (*E:179*).

Children (Parsons) (*R:830*):

4791 i. Mary C.[9], b. Dec. 28, 1868. When a student at Skowhegan High School, she won the prize for Maine for the best essay on the American Flag. This prize was given by Perry, Mason & Co. (*R:830*).
4792 ii. Lizzie S.[9], b. May 12, 1872.
4793 iii. Sadie E.[9], b. Oct. 19, 1874.
4794 iv. Lindley Flanders[9], b. June 10, 1878.

2904 ELBRIDGE M.[8] FLANDERS, b. Dec. 6, 1824, at Baring, Me.; d. at Carroll, Me. (*R:432*); m. Martha Barnard (*M:4*); b. Nov. 7, 1831, at Lee, Me. (*M:4*); d. Apr. 20, 1912, at Lincoln, Me., ae 80y, 5m, 13d (*M:4*); dau. of Joel Barnard and Betsey Baker, both of N. B. (*M:4*).

Children (Flanders), b. at Carroll, Me. (*M:4; R:432*):

+4795 i. Elbridge W.[9], b. 1852, at St. Stephen, N. B. (*M:4*).
+4796 ii. Charles[9], b. at Carroll, Me. (*M:4*).
+4797 iii. Marcellus E.[9], b. Apr. 9, 1863, at Carroll, Me. (*M:4*).
+4798 iv. Roy James[9], b. Sept. 7, 1871, at Carroll, Me. (*M:4*).
+4799 v. Harry E.[9], b. 1873, at Carroll, Me. (*M:4*).

2905 JAMES M.[8] FLANDERS, b. June 26, 1826, at Baring, Me.; d. May 6, 1907, at Auburn, Me., ae 80y, 10m, 10d (*M:4*); m. (1) Emma Carr of Carroll, Me. (*R:432*); b. at Carroll, Me. (*R:432*); m. (2) Dec. 9, 1866, at Carroll, Me., to Rose D. Damon (*R:432*); b. Jan. 23, 1839, at Alexander, Me. (*R:432*); d. Apr. 30, 1894, at Auburn, Me., ae 54y, 3m, 7d (*M:4*); dau. of John Kendall Damon and Elizabeth Gooch (*R:432*).

James M. Flanders moved to Carroll, Me. and engaged in lumbering and farming (*J:25*).

Children (Flanders), b. at Carroll, Me. (*R:432*):

4800 i. Lottie[9], d. in infancy.
4801 ii. Percy L.[9], b. Oct., 1861; d. Feb. 20, 1864, at Carroll, Me., ae 2y, 4m (*M:4*).

By second wife:

4802 iii. Carl Rupert[9], b. Jan. 30, 1868; d. Oct. 16, 1891, at Carroll, Me. (*R:432*).
+4803 iv. James Damon[9], b. Sept. 4, 1871.
+4804 v. Louis Evans[9], b. Dec. 3, 1875.

2909 CHARLES A.[8] FLANDERS, b. Apr. 22, 1837, at Auburn, Me.; d. at Sacramento, Calif. (*R:432*); m. Evelyn Frances Lindsay (*M:4*); b. at Carroll, Me. (*M:4*).

Child (Flanders) (*R:432*):

+4805 i. Ralph Lindsey[9], b. Aug. 1, 1869, at Carroll, Me. (*M:4*).

2910 MARY GALE[8] FLANDERS, b. Jan. 30, 1842, at Auburn, Me.; living in 1932, at Cleveland, Ohio (*R:432*); m. Charles Page (*R:432*).

Children (Page) (*R:432*):

4806 i. Guy[9].
4807 ii. Frank[9].
4808 iii. Bert E[9].

2913 WILLIAM H.[8] FLANDERS, b. 1854, at Madison, Me. (*M:4*); d. Feb. 5, 1894, at Norridgewock, Me. (*M:4*); m. Mary Tucker (*Q:6*).

Child (Flanders) (*Q:6*):

4809 i. Willmont[9].

2916 FRANK V.[8] FLANDERS, b. 1868, at Cornville, Me.; m. (1) Dec. 31, 1893, at Skowhegan, Me., by Rev. C. V. Hanson, to Josephine F. Nay (*M:4*); b. Mch. 5, 1874, at Skowhegan, Me. (*M:4*); d. Feb. 2, 1901, at Anson, Me., ae 26y, 10m, 28d (*M:4*); dau. of Stanley E. Nay and Florence Malbon (*M:4*); m. (2) Sept. 26, 1903, at Anson, Me., by Rev. Edwin E. Morse, to Jennie J. (York) Davis, a widow (*M:4*); b. 1870, at Athens, Me. (*M:4*); dau. of Eben York and Jennie M. Potter (*M:4*).

Children (Flanders), by 1st wife (*M:4*):

4810 i. Florence[9], b. Nov. 15, 1894, at Cornville, Me.; d. Sept. 29, 1904, at Madison, Me., ae 9y, 10m, 14d (*M:4*).
4811 ii. Evelyn[9], b. June 15, 1896, at Cornville, Me.

2917 JOHN WHITE[8] FLANDERS, b. July 31, 1832, at Bowdoinham, Me.; d. Mch. 17, 1908, at Bangor, Me., ae 75y, 7m, 17d, widowed (*M:4*); m. Abbie M. —— (*M:4*).

Child (Flanders) (*M:4*):

4812 i. Abbie H.[9], b. Dec. 21, 1864, at Bangor, Me.

2927 LINDSEY HANSON[8] FLANDERS, b. Aug. 21, 1855, at Cornville, Me.; d. Feb. 19, 1904, at Cornville, Me., ae 48y, 7m (*M:4*); m. 1879, at Canaan, to Annie Jane Wescott (*R:410*); b. Nov. 22, 1860 (*R:410*); d. June 7, 1904, at Cornville, Me. (*R:410*); dau. of William Wescott and Jane Russell (*R:410*).

Children (Flanders), b. at Cornville, Me. (*R:410*):

4813 i. Selvin Lindsey[9], b. Mch. 23, 1880; living in 1932, at Skowhegan, Me. (*R:410*); m. May 29, 1917, at Skowhegan, Me., by Rev. B. C. Wentworth, to Mabel E. Packard (*R:410; M:4*); b. 1882, at Skowhegan, Me. (*M:4*); dau. of Judson W. Packard and Lizzie E. Winslow (*M:4*). No issue (*R:410*).

4814 ii. Sadie Annie[9], b. Mch. 27, 1883; d. Apr. 30, 1924, at Boston, Mass., ae 41y, 1m, 3d (*M:4; R:410*). Never married (*M:4*).

4815 iii. Son[9] (unnamed), b. May 6, 1898; d. May 31, 1898, at Cornville, Me., ae 25d (*M:4*).

2929 MARCELUS JACOB[8] FLANDERS, b. Apr. 23, 1837, at Cornville, Me.; d. Sept. 14, 1918, at Providence, R. I., ae 81y (*N:1*); m. Oct. 8, 1867, at Providence, R. I., to Caroline Amelia Jones (*N:1*); b. June 8, 1839, at Providence, R. I. (*R:499*); d. June 4, 1903, at Cranston, R. I. (*R:499*); dau. of William Ellis Jones and Caroline Litchfield Haskins (*R:933*).

Children (Flanders), b. at Providence, R. I. (*R:499*):

+4816 i. Eleanor Sheldon[9], b. Nov. 25, 1869.

+4817 ii. William Jones[9], b. Jan. 31, 1873.

2930 MARY ELIZABETH[8] FLANDERS, b. Mch. 10, 1840, at Cornville, Me.; d. Jan. 4, 1928, at New London, Conn. (*R:933*); m. Oct. 23, 1855, at Kennebunkport, Me., to Robert Wilson (*R:933*).

Children (Wilson) (*R:933*):

4818 i. Albion Ross[9].

4819 ii. John Roscoe[9].

4820 iii. Jennie[9].

2931 PERLEY M.[8] FLANDERS, b. July 16, 1842, at Cornville, Me.; d. Mch. 15, 1887, at Providence, R. I., ae 44y (*N:1*); m. June 30, 1869, at Providence, R. I., to Mira Fisk Atwood (*N:1*); b. 1840 (*N:1*); d. Jan. 14, 1902, at Providence, R. I., ae 62y (*N:1*).

Children (Flanders), b. at Providence, R. I. (*N:1*):

4821 i. Elizabeth Bradford[9], b. Jan. 30, 1874.

4822 ii. Lora Pearl[9], b. Aug. 2, 1876; m. Feb. 8, 1905, at Providence, R. I., to Frederic A. Boss (*N:1*).

4823 iii. Mira Helen[9], b. Jan. 9, 1881; m. Apr. 17, 1907, at Providence, R. I., to Walter T. Bunce (*N:1*).

2936 ALPHONZO L.[8] FLANDERS, b. Dec. 23, 1847, at Mayfield, Me.; d. May 23, 1916 (*E:161*); m. July 31, 1864, to Mary E. Chamberlin (*M:4; E:161*); b. June 29, 1845, at Mayfield, Me. (*M:4*); d.

June 28, 1924, at Athens, Me., ae 78y, 11m, 29d (*M:4*); dau. of Stephen Chamberlin and Mary York (*M:4*).

Children (Flanders):

+4824 i. Anna L.[9], b. May 15, 1865, at Mayfield, Me. (*E:161*).

4825 ii. Emma C.[9], b. Dec. 4, 1869, at Mayfield, Me. (*M:4*); d. Nov. 4, 1902, ae 32y, 11m (*M:4*). Never married (*M:4*).

2937 DANIEL[8] FLANDERS, b. June 2, 1849, at Mayfield, Me.; d. June 18, 1922, at Bingham, Me., ae 73y, 16d (*M:4*); m. Clara E. Jacobs (*M:4*); b. Pittsfield, Me. (*M:4*).

Children (Flanders) (*M:4*):

+4826 i. Fred Leslie[9], b. 1880, at Pittsfield, Me.

+4827 ii. Chester E.[9], b. 1885, at Mayfield, Me.

+4828 iii. Arthur C.[9], b. Jan. 18, 1887, at Mayfield, Me.

+4829 iv. Wilbur F.[9], b. 1890, at Brighton, Me.

2939 FREMONT[8] FLANDERS, b. 1856, at Mayfield, Me.; living in 1932, at Lachine, Mich. (*R:846*); m. Dec. 5, 1892, at Alpena, Mich., to Annie MacDonald (*R:846*); dau. of Thomas MacDonald and Helen —— (*R:846*).

Children (Flanders), b. at Green twp., Alpena Co., Mich. (*R:846*):

4830 i. Blanche Helen[9], b. Sept. 14, 1895; d. at Green twp., Alpena Co., Mich. (*R:846*).

+4831 ii. Berenice Ford[9], b. May 19, 1900.

4832 iii. Susanna Margarette[9], b. Jan. 3, 1904; m. Dec. 24, 1927, at Alpena, Mich., to Albert Schrader (*R:846*).

4833 iv. George Fremont[9], b. Dec. 29, 1913.

2940 GEORGE E.[8] FLANDERS, b. Oct. 17, 1862, at Mayfield, Me.; d. June 14, 1922, at Athens, Me., ae 59y, 8m, 14d (*M:4*); m. (1) Sept. 16, 1890, at Athens, Me., to Nellie Huff (*R:424*); b. Oct. 27, 1869, at Wellington, Me. (*R:424*); d. Jan. 29, 1899, at Mayfield, Me. (*R:424*); dau. of Isaiah Huff and Nellie M. Jones (*M:4*); m. (2) June 30, 1914, at Bingham, Me., to Nettie (Jones) Barker (*M:4*); b. 1865, at Brighton, Me. (*M:4*); dau. of James Jones and Elizabeth Pike (*M:4*).

Children (Flanders), all b. at Mayfield, Me. (*R:424*):

+4834 i. Clifton Evans[9], b. June 19, 1891.

4835 ii. Edith M.[9], b. May 22, 1892 (*M:4*); d. May 23, 1892, at Mayfield, Me., ae 1d (*M:4*). A second record gives her birth Apr. 22, 1892 (*M:4*).

4836 iii. Leah Helen[9], b. Apr. 24, 1894; d. Dec. 16, 1918, at Athens, Me., ae 24y, 7m, 22d (*M:4*); unmarried (*M:4*).

2942 PERLEY A.[8] FLANDERS, b. Dec. 12, 1867, at Mayfield, Me.; d. Aug. 1, 1928, at Waterville, Me., ae 60y, 7m, 19d (*M:4*); m. Lizzie Kavenaugh (*M:4*); b. at Greenwood, Me. (*M:4*).

Children (Flanders), b. at Bethel, Me. (*M:4*):

4837 i. Albert Edward[9], b. May 24, 1905.

4838 ii. Daughter[9], b. Oct. 2, 1911 (2nd child).

2946 ARDELL F.[8] FLANDERS, b. at Cambridge, Me. (*M:4*); m. Julia E. Littlefield (*M:4*); b. at Kingsbury, or Shirley, Me. (2 rec.) (*M:4*).

Children (Flanders) (*M:4*):

+4839 i. Leonard E.[9], b. 1870, at Shirley, Me. (*M:4*).

4840 ii. Cora[9], m. —— Leland (*R:423*).

+4841 iii. William H.[9], b. 1879, at Shirley, Me. (*M:4*).

4842 iv. Lizzie[9], b. Mch. 25, 1882, at Willimantic, Me. (*M:4*); d. Jan. 9, 1906, at Willimantic, Me., ae 23y, 9m, 15d (*M:4*); unmarried (*M:4*).

2948 FRANK[8] FLANDERS, b. at Shirley, Me.; d. June 17, 1897, at Sangerville, Me. (*R:423*); m. at Shirley, Me., to Rhoda Frances Cousins (*R:423*); b. Jan. 6, 1850, at Kingsbury, Me. (*M:4; R:423*); d. July 5, 1899, at Sangerville, Me. (*M:4*); dau. of Samuel Cousins and Mary Cumpton (*M:4*).

Children (Flanders) (*R:423*):

+4843 i. Forest E.[9], b. May 22, 1871, at Shirley, Me.

4844 ii. Jesse M.[9], b. Dec., 1874, at Blanchard, Me.; d. Sept. 21, 1895, at Sangerville, Me., ae 22y, 7m (*M:4*). Unmarried (*M:4*).

4845 iii. Grace[9], b. at Blanchard, Me.; d. at Sangerville, Me. (*R:423*); m. —— Spaulding (*R:423*).

+4846 iv. Ernest[9], b. Feb. 4, 1877, at Blanchard, Me. (*M:4*).

2953 ROSCOE R.[8] FLANDERS, b. Oct. 25, 1851, at Dexter, Me.; d. Dec. 27, 1920, at Monmouth, Me., ae 69y, 2m, 2d (*M:4*); m. (1) Sarah K. King (*M:4*); b. Aug. 1853, at So. Paris, Me. (*M:4*); d. Nov. 22, 1892, at Auburn, Me., ae 39y, 3m (*M:4*); dau. of Joseph King and Lucy Clifford (*M:4*); m. (2) Jan. 12, 1898, at Auburn, Me., by Rev. R. D. Towne, to Sarah E. (Rand) Trufant, wid. (*M:4*); b. Feb. 19, 1856, at Lisbon, Me. (*M:4*); d. July 18, 1909, at Monmouth, Me. ae 53y, 4m, 27d (*M:4*); dau. of Jason Rand and Susan M. Smith (*M:4*); m. (3) Oct. 29, 1914, at Monmouth, Me., by Rev. C. L. Banghart, to Lilla (Masterson) Martin, wid. (*M:4*); b. 1874, at Belgrade, Me. (*M:4*); dau. of John R. Masterson and —— Weld (*M:4*).

Children (Flanders) (*M:4*):

4847 i. Isabel L.[9], b. Aug. 9, 1878, at Paris, Me.; d. May 15, 1892, at Auburn, Me., ae 13y, 8m, 22d (*M:4*).

+4848 ii. Harold H.[9], b. 1885, at Auburn, Me.

2955 BENJAMIN L.[8] FLANDERS, b. Oct. 3, 1846, at Cornville, Me.; d. Mch. 3, 1921, at Skowhegan, Me. (*R:409*); m. (1) Lydia A. Coston (*R:409*); b. at Athens, Me. (*R:409*); d. Jan. 21, 1889, at Hartland, Me. (*R:409*); dau. of Dennis Coston and Melora A. Steward (*R:409*); m. (2) July 6, 1892, at St. Albans, Me., by Rev. C. A. Southard, to Deborah (Coston) Jackson (*M:4*); b. June 30, 1857, at Athens, Me. (*M:4*); d. Mch. 1, 1921, at Skowhegan, Me., ae 63y, 8m, 1d (*M:4*); dau. of Dennis Coston and Melora A. Steward (*M:4*). She was divorced from her former husband (*M:4*).

Children (Flanders) (*R:409*):

+4849 i. Harry N.[9], b. July 29, 1871, at St. Albans, Me. (*M:4*).

4850 ii. Nellie E.[9], b. Mch. 21, 1873; d. May 8, 1882 (*R:409*).

By second wife:

+4851 iii. Carroll Benjamin[9], b. Aug. 1, 1893, at Hartland, Me. (*M:4*).

4852 iv. Ella[9], b. Mch. 21, 1902, at Hartland, Me. (*M:4*); m. Mitchell Bliss (*R:409*).

2957 GILMAN[8] FLANDERS, b. at Old Town, Me.; d. 1885, Annapolis, Co. N. S. (*R:726*); m. at Clemensport, Digby Co., N. S., to Sabry (or Jessie) Aptt (*R:726; M:4*); d. 1896 (*R:726*); she m. (2) William Pine (*R:726*). The identification of Gilman Flanders as a son of John S.[7] Flanders and Lucy Stevens, is based upon the locality in which he was born. As John S.[7] Flanders resided at Old Town, Me., and his known son, Enoch, was born there, it seems conclusive evidence that Gilman[8] Flanders was also his son.

Children (Flanders) (*R:726*):

+4853 i. Jennie[9], b. 1882.

+4854 ii. James Gilman[9], b. June 25, 1884, Annapolis Co., N. S.

2958 ENOCH[8] FLANDERS, b. 1868, at Oldtown, Me.; m. (1) Carrie E. Hooper (*M:4*); m. (2) Nov. 24, 1910, at Waterboro, Me., by Rev. Howard C. Lynch, to Clara E. Nason (*M:4*); b. 1884, at Shapleigh, Me. (*M:4*); dau. of William Nason and Mary Rhodes (*M:4*).

Children (Flanders), by 1st wife (*M:4*):

+4855 i. Chesley G.[9], b. 1892, at Shapleigh, Me.

4856 ii. Daughter[9], b. Sept. 2, 1896, at Shapleigh, Me.

2959 MARY JANE[8] FLANDERS, date of birth unknown; d. 1895, at Waterville, Me. (*R:404*); m. —— Whittaker (*R:404*).

Children (Whittaker) (*R:404*):

4857 i. Rose[9].

4858 ii. Addie[9], m. Arthur Sumner (*R:404*).
4859 iii. Bell[9], m. Richard Vogel (*R:404*).

2961 ORCHARD AYRE[8] FLANDERS, b. May 9, 1842, at Washington, Me.; d. Oct. 24, 1926, at Centralia, Wash. (*R:1162*); m. (1) June 16, 1875, at Red Wing, Minn., to Ida Lucy White (*R:1162*); b. July 18, 1855, at Milford, Jefferson Co., Wis. (*R:1162*); d. Apr. 21, 1887, at Slayton, Murray Co., Minn. (*R:1162*); dau. of Joel White (a descendant of William White of the Mayflower) and Jane Abigail Rand (*R:1162*); m. (2) July 1892, at Sprague, Wis., to Eliza Ann Faulkner (*R:1162*); b. 1865 in Ontario, Can. (*R:1162*); dau. of John Faulkner (b. Eng.) and Rose Mary Roll (*R:1162*).

"Orchard Ayre Flanders went to Wisconsin about 1861. He enlisted, and eventually became a Corporal in the G. H. A. 1st Wis. Vols. At the time of Sherman's march to the sea he was left by the roadside to die, but recovered, though his left leg was so shriveled from pain and exposure, that it was nothing but bone, cords and skin. He also contracted a bad heart and lung trouble. He once wrote that he was very happy to have served his country and to have received an honorable discharge" (*R:1162*).

Children (Flanders) (*R:1162*):

4860 i. Minnie Love[9], b. Oct. 15, 1876, at Lake City, Minn.; d. Aug. 1877, at Lake City, Minn. (*R:1162*).

4861 ii. Elmer Dock[9], b. Dec. 7, 1878, at La Salle, Minn.; living in 1932 at Everett, Wash. (*R:324*); m. 1910, at Everett, Wash., to Sarah (Faulkner) Sergeant (*R:324*); dau. of John Faulkner and Rose —— (*R:324*); no issue. She m. (1) Nuton Sergeant, who d. in 1909 (*R:324*). She had two sons by her first marriage, Arthur and Ernest Sergeant, who are living with Mr. and Mrs. Flanders.

+4862 iii. Edith Mae[9], b. May 15, 1882, at Boyceville, Dunn Co., Wis.

4863 iv. Myrrl Ida[9], b. Mch. 24, 1887, at Slayton, Minn.; living in 1932 (*R:1162*); m. July 25, 1906, at Rush City, Minn., to Frank Paul Budnick (*R:1162*).

By second wife:

4864 v. Hattie Laura[9], b. Aug. 26, 1895, at Sprague, Wis.; d. Dec. 19, 1913, at Centralia, Wash. (*R:1162*); m. 1911, at Centralia, Wash., to Owen Luther Zartman (*R:1162*).

2962 SIMON G.[8] FLANDERS, b. 1845, at Waterville, Me. (*M:4*), or Washington, Me. (*R:404*); d. 1898 in Washington Co., Me. (*R:484*); m. (1) 1868, at Marquette, Mich., to Elizabeth Gilmore (*R:484*); d. at Marquette, Mich. (*R:484*); m. (2) Dec. 29, 1885, at Hudson Center, N. H., by Rev. T. M. Merriman, to Rosa (Hubbard) Burton of Nashua, N. H. (*M:5*); b. 1857 in Maine (*M:5*).

Simon Flanders went to Minnesota and built bridges for the R. R. (*R:1191*).

Child (Flanders), only child (*R:484*):

+4865 i. Albert Gilmore[9], b. July 1870, at Marquette, Mich.

2963 CHARLES ROSCOE[8] FLANDERS, b. July 22, 1856, at Washington, Me.; d. Dec. 14, 1909, at Waldoboro, Me., ae 53y, 4m, 23d (*M:4*); m. (1) 1879, at Washington, Me., to Josephine Abbie Dodge (*R:404*); b. at Blue Hill, Me. (*M:4*); d. Aug. 31, 1882 (*R:404*); m. (2) Oct. 5, 1884, at Washington, Maine to Elizabeth Whiddon (*R:404*); b. Apr. 8, 1867, at New York City (*R:404*); living in 1935, at Rockland, Me. (*R:404*); dau. of John H. Whiddon and Roselinda C. Allen (*R:404*).

Charles Roscoe Flanders was a dentist; a graduate of the Baltimore College of Dental Surgery in 1898 (*R:404*).

Children (Flanders), b. at Washington, Me. (*R:404*):

4866 i. Josephine E.[9], b. Oct. 4, 1881; d. Jan. 6, 1899, at Washington, Me., ae 17y, 3m, 2d (*M:4*).

By second wife:

4867 ii. Burton Edward[9], b. Jan. 1, 1886; living in 1935, at Rockland, Me. (*R:404*). Never married (*R:404*). He graduated from Lincoln Academy in 1904; Univ. of Maine, class of 1908; Baltimore College of Dental Surgery, 1909. He practiced dentistry in Waldoboro, Me. until 1914, then went to Worcester, Mass., where he remained 6 months. He is now located at Rockland, Me. (*R:404*).

2965 ENOS JEWELL[8] FLANDERS, b. May 7, 1839, at Whipple, Ohio; d. Feb. 12, 1902, at Whipple, Ohio (*R:1151*); m. Sept. 14, 1865, at Harriettsville, Ohio, to Mary Eunice Hall (*R:1151*); b. Sept. 9, 1848, at Harriettsville, Ohio (*R:1151*); d. July 21, 1930, at Whipple, Ohio (*R:1151*); dau. of James Hall and Eliza —— (*R:1151*).

Children (Flanders) (*R:1151*):

+4868 i. Armona Minerva[9], b. Oct. 4, 1867.

4869 ii. Jessie Belzora[9], b. Oct. 12, 1872; d. Oct. 14, 1872 (*R:1151*).

+4870 iii. Gage Irwin[9], b. May 16, 1877.

2966 CHARLES[8] FLANDERS, b. at Whipple, Ohio; d. at Spring Hill, Kan. (*R:1151*); m. ——. No record.

Child (Flanders):

4871 i. Charles Stanton[9]. He participated in the Spanish American War, and is still a ranking Captain (*R:1262*).

2967 JACOB[8] FLANDERS, b. at Whipple, Ohio; m. —— No record.

Children (Flanders):

+4872 i. Charles David[9].

4873 ii. Truman Eli[9], d. prior to 1933 (*R:1262*). Had decided musical ability (*R:1262*).

2969 IRA[8] FLANDERS, b. at Whipple, Ohio; d. in Ill. (*R:1151*); m. —— No record.

Child (Flanders):

4874 i. Rosa[9], m. Irvin Tilton, resides at De Ridder, La. (*R:1262*).

2972 AUGUSTUS C.[8] FLANDERS, b. Aug. 24, 1835, at Whipple, Ohio; d. Nov. 20, 1904, at Marietta, Ohio (*R:656*), or Oct. 20, 1904 (*R:910*); m. Oct. 4, 1860, at Marietta, Ohio, to Abigail Marilla Fenn (*R:656*); b. Dec. 28, 1842, at Whipple, Ohio (*R:910*); d. Mch. 19, or 20, 1923, at Charleroi, Wash. Co., Pa. (*R:656; R:911; R:910*); dau. of Franklin Fenn and Hannah C. Baker (*R:911*).

Augustus C. Flanders enlisted Sept. 3, 1862, at age of 27, as private in Co. H, 7th Ohio Vol. Inf., 14th A. C.; drove a government team in Ky.; took part in Morgan Raid, battles of Duton Hill, Lexington, Cumberland Gap, Atlanta, Jonesboro, Duck River, Ebenezer Church, Macon, Augusta, Franklin, Nashville, Stone Gap, siege of Knoxville, Rogersville, Tenn.; disch. July 3, 1865, at Nashville (*R:911*). He engaged in farming. Was a member of the T. J. Stanley Post, No. 295, G. A. R., Marietta, Ohio (*R:911*).

Children (Flanders), all b. at Whipple, Ohio (*R:656*):

+4875 i. William Edwin[9], b. July 10, 1861.

4876 ii. Henry A.[9] b. May 14, 1863; d. Dec. 16, 1863, at Whipple, Ohio (*R:656*).

4877 iii. Lillie M. (twin)[9], b. Dec. 6, 1864; d. Feb. 15, 1892, at Lowell, Ohio (*R:656*).

4878 iv. Lydia M. (twin)[9], b. Dec. 6, 1864; d. Dec. 7, 1864, at Whipple, Ohio (*R:656*).

+4879 v. Effie E.[9], b. Nov. 15, 1867.

+4880 vi. Wilson Joseph[9], b. Mch. 21, 1870.

4881 vii. Bertha[9], b. Feb. 8, 1873; living in Columbus, Ohio, in 1932 (*R:911*); m. —— Matheny (*R:911*).

+4882 viii. Glenn[9], b. June 26, 1875.

4883 ix. Leslie Vernon[9], b. Jan. 18, 1882; living in 1932, at Charleroi, Pa. (*R:656*); m. Mch. 10, 1904, at Marietta, Ohio, to Bessie Elizabeth Andrews (*R:656*); dau. of William Andrews and Anna Forshey (*R:656*). No issue (*R:656*).

2974 HIRAM[8] FLANDERS, b. at Whipple, Ohio; d. in Ill. (*R:910*); m. —— No record.

Children (Flanders) (*R:910*):

+4884 i. Eugene[9].

4885 ii. Frank[9].

4886 iii. Jennie[9].

2992 THOMAS[8] FLANDERS, b. July 9, 1847, at Fearing twp., Wash. Co., Ohio.; d. Feb. 11, 1930, at La Verne, Calif. (*R:362*); m. Sept. 20, 1868, at Osceola, Iowa, to Jane Newman (*R:362*); b. Aug. 6, 1850, in Allegheny Co., Pa. (*R:362*); d. Feb. 12, 1926, at La Verne, Calif. (*R:362*); dau. of John Newman and Ann —— (*R:362*).

Children (Flanders) (*R:362*):

4887 i. Nora[9], b. June 6, 1869, at Osceola, Iowa; m. Nov. 8, 1896, to R. L. Davis (*R:362*).

4888 ii. Ella[9], b. Sept. 10, 1871, at Osceola, Iowa; m. May 23, 1897, to W. G. Baker (*R:362*).

4889 iii. Mabel[9], b. Apr. 24, 1877, at Osceola, Iowa; m. Mch. 10, 1905, to B. F. Williams (*R:362*).

4890 iv. Maude[9], b. Apr. 13, 1880, at Osceola, Iowa; living in 1932, at La Verne, Calif. (*R:362*); unmarried (*R:362*).

4891 v. Dollie[9], b. Mch. 30, 1887, at Ellsworth, Kan.; m. July 13, 1908, to George E. Allen (*R:362*).

4892 vi. Josie[9], b. Oct. 2, 1891, at Ellsworth, Kan.; living in 1932 (*R:362*); unmarried (*R:362*).

2999 JOHN ELLSWORTH[8] FLANDERS, b. at Fearing twp., Wash. Co. Ohio; living in 1932 at Salina, Kan. (*R:1025*); m. June 9, 1886, at Whipple, Ohio, to Anna C. Lander (*R:1025*); dau. of Jacob Lander and Caroline —— (*R:1025*).

Children (Flanders) (*R:1025*):

4893 i. Ada Pearl[9], b. at Whipple, Ohio.

4894 ii. Lloyd Lander[9], b. at Marietta, Ohio.

4895 iii. Earl Ellsworth[9], b. at Marietta, Ohio.

4896 iv. Minnie Ruth[9], b. at Marietta, Ohio.

4897 v. Harold McCasky[9], b. at Salina, Kan.

4898 vi. Virginia Faye[9], b. at Salina, Kan.

3001 ALDEN[8] FLANDERS, b. Jan. 14, 1834, at Waldoboro, Me.; d. Dec. 6, 1903, at Waldoboro, Me., ae 69y, 10m (*M:4*); m. 1857, at No. Waldoboro, Me., to Rosalinda Newbert (*R:406*); b. Feb. 19, 1832, at Waldoboro, Me. (*M:4; R:404*); d. June 10, 1920, at Waldoboro, Me., ae 88y, 6m, 10d (*M:4; R:404*); dau. of Christopher Newbert and Jane Cunningham (*M:4*).

Children (Flanders) (*R:404*):

+4899 i. Alice Sarah[9], b. 1859, at No. Waldoboro, Me.

4900 ii. Charles E.[9], b. 1861, at No. Waldoboro, Me.; m. Aug. 24, 1897, at Washington, Me., by H. Bliss, Jr., J. P., to Ella A. McGuire (*M:4*); b. 1879, at Jefferson, Me. (*M:4*); dau. of Luther C. McGuire and Maggie B. Robinson (*M:4*). No issue (*R:404*).

+4901 iii. John Leslie[9], b. May 1863, at No. Waldoboro, Me. (*M:4*).

4902 iv. Harry A.[9], b. 1878, at No. Waldoboro, Me. (*M:4*); m. Feb. 18, 1912, at Portland, Me., by Rev. W. H. Varney, to

Jessie M. Swift (*M:4*); b. 1884, at Dover, N. H. (*M:4*); dau. of B. H. Swift and Bertha Witham (*M:4*). No issue (*R:404*).

3002 ENOS[8] FLANDERS, b. Nov. 22, 1835, at Waldoboro, Me.; d. Feb. 16, 1924, at Waldoboro, Me., ae 88y, 2m, 24d (*M:4*); m. Emily S. Robinson (*M:4*); b. June 1, 1843, at Jefferson, Me. (*M:4*); d. July 4, 1919, at Waldoboro, Me., ae 76y, 1m, 3d (*M:4*); dau. of Rufus Robinson and Catherine Genthner (*M:4*).

Child (Flanders) (*M:4*):

+4903 i. Fred R.[9], b. 1868, at Waldoboro, Me.

3005 PHILENA (or FILENE)[8] FLANDERS, b. Apr. 8, 1842, at Waldoboro, Me.; m. May 19, 1872, to John Albion Folsom (*E:73*); b. Feb. 14, 1834, at Somersworth, N. H. (*E:73*); son of John Folsom and Olive Goodwin (*E:73*); he m. (1) Dec. 10, 1854, to Mary Thurston (*E:73*); he m. (2) Sept. 7, 1864, to Jennie Sullivan (*E:73*).

Child (Folsom):

4904 i. Emma Maud[9], b. Nov. 20, 1874 (*E:73*).

3006 AMANDA[8] FLANDERS, b. Mch. 4, 1844, at Waldoboro, Me.; d. June 6, 1926, at Waldoboro, Me. (*R:1191*); m. Mch. 25, 1861, to Franklin Sprague (*R:1191*); b. Jan. 14, 1839, at Washington, Me. (*R:1191*); d. Mch. 13, 1930, at Waldoboro, Me. (*R:1191*).

Child (Sprague) (*R:1191*):

4905 i. Isabel[9], living in 1933, at Waldoboro, Me. (*R:1191*).

3011 WILLIAM H.[8] FLANDERS, b. Dec. 22, 1841, at Belfast, Me.; d. Oct. 11, 1911, at Rockland, Me., ae 69y, 9m, 20d (*M:4*); m. Rose Ward (*M:4*); b. at Belfast, Me. (*M:4*).

Child (Flanders), only child (*R:106*):

4906 i. Franklin Wentworth[9], b. 1869, at Rockland, Me.; m. June 21, 1893, at Searsport, Me., by Rev. Robert G. Harbutt, to Flora A. Porter (*R:106; M:4*); b. 1870, at Searsport, Me. (*M:4*); dau. of Fred W. Porter and Alice G. Harriman (*M:4*).

3014 IRA J.[8] FLANDERS, b. Mch. 11, 1849, at Morrill, Me.; d. Apr. 7, 1925, at Bangor, Me. (*R:403*); m. Nov. 27, 1878, to Dora Higgins (*R:403*).

Children (Flanders) (*R:403*):

+4907 i. Charles A.[9].

4908 ii. John[9], "d. many years ago in the west, left a widow and one child" (*R:403*).

3015 VIETTA J.[8] FLANDERS, b. Jan. 27, 1851, at Morrill, Me.; m. Dec. 19, 1867, to Alpheus Woodbury (*R:403*).

Children (Woodbury) (*R:403*):

4909 i. Oscar[9], "d. many years ago."

4910 ii. George[9], resides in Providence, R. I.

3017 GEORGE O.[8] FLANDERS, b. May 10, 1857, at Morrill, Me.; d. Sept. 25, 1909, at Howard, R. I. (*N:1*); m. May 25, 1878, at Waldoboro, Me., to Sarah Josephine Galbraith (*R:403; R:885*); b. Feb. 23, 1859, at Belfast, Me. (*R:885*); living in 1932 (*R:885*); dau. of Samuel Galbraith and Mary Maddock (*R:885*).

Children (Flanders), b. at Belfast, Me. (*R:885*):

4911 i. Daughter[9], b. Feb. 2, 1879; d. in infancy (*R:885*).

4912 ii. Frank Leroy[9], b. Oct. 8, 1881; living in 1932, at Fulton, N. Y. (*R:885*); m. May 3, 1917, at Camden, Me., to Grace Bass (*R:885*); b. 1880, at Camden, Me. (*M:4*); dau. of Benjamin F. Bass and Henrietta Dailey (*R:885*). Frank Leroy Flanders received the degree of B.A. in Civil Engineering at the Univ. of Maine in 1905. Present business: a merchant (*R:885*). No children (*R:885*).

3018 SELDEN ABNER[8] FLANDERS, b. Jan. 29, 1863, at Morrill, Me.; d. Mch. 6, 1932, at Belfast, Me. (*R:401*); m. Oct. 3, 1891, at Liberty, Me., to Georgie May Paul (*R:401*); b. Mch. 18, 1892, at Knox, Me. (*R:401*); dau. of Jacob Mansfield Paul and Laura A. Wellman (*R:401*).

Children (Flanders), all but 1st child b. at Belfast, Me. (*R:401*):

4913 i. Emery Earle[9], b. Apr. 7, 1892, at Waldo, Me.; living in 1932 (*R:401*); m. Nov. 7, 1921, at Belfast, Me., by Rev. William Vaughan, to Mary Esmerald (Bradiman) Mosman, wid. (*M:4*); b. 1889, at Belfast, Me. (*M:4*); dau. of Herbert Edwin Bradiman and Inez May Nickerson (*M:4*). Emery Earle Flanders served 18 months in France in the 26th Div. during the World War (*R:401*).

+4914 ii. Everett Llewellyn[9], b. Mch. 1, 1894.

+4915 iii. Edwin Frost[9], b. Nov. 7, 1895.

+4916 iv. Ralph Henry[9], b. Nov. 16, 1897.

4917 v. Sidney Abner[9], b. Apr. 29, 1901.

4918 vi. Dora Frances[9], b. June 20, 1904.

4919 vii. Byron Martin[9], b. Nov. 18, 1907; d. Feb. 7, 1909, at Belfast, Me. (*R:401*).

4920 viii. Doris May[9], b. Feb. 17, 1910.

3019 DELBERT MILTON[8] FLANDERS, b. Oct. 20, 1866, at Waldo, Me.; living in 1932, at Belfast, Me. (*R:403*); m. (1) Dec. 13, 1892, at Belfast, Me., by Rev. George E. Tufts, to Zilla Payson (*R:403; M:4*); b. 1873, at Waldo, Me. (*M:4*); dau. of Joseph Payson and

Rozilla Paul (*R:403*); m. (2) Nov. 12, 1921, at Belfast, Me., by Rev. Charles W. Martin, to Myrtle (Farrar) Hearin (*M:4; R:403*); dau. of Otis Farrar and Calista Chase (*R:403*).

Children (Flanders), b. at Waldo, Me. (*R:403*):

+4921 i. Rachel Payson[9], b. Mch. 20, 1894.

By second wife:

4922 ii. Milton Delbert[9], b. Sept. 25, 1922.

3028 DEXTER COTTON[8] FLANDERS, b. Dec. 5, 1855, in Ohio; living in 1932 at Shelbyville, Ill. (*R:1044*); m. Jan., 1877, to Lydia Moorehead (*R:1044*); b. July 27, 1856, in Kentucky (*R:1044*); living in 1932, at Shelbyville, Ill. (*R:1044*).

Children (Flanders) (*R:1044*):

+4923 i. Homer Franklin[9], b. Oct. 11, 1871.

4924 ii. Claude Robert[9], b. Feb. 16, 1879; living in 1932 (*R:1044*); m. Dec., 1902 (*R:1044*).

4925 iii. Harry Garfield[9], b. Mch. 10, 1881; living in 1932 (*R:1044*); m. June 6, 1906 (*R:1044*).

4926 iv. Ralph Edwin[9], b. Sept., 1894.

3030 J. EDWARD[8] FLANDERS, b. 1860, at Marietta, Ohio; living in 1932 (*R:804*); m. Emily Hale (*R:804*).

Children (Flanders) (*R:804*):

+4927 i. Edwin Hale[9].

4928 ii. Harold[9], unmarried (*R:804*).

4929 iii. Lucille[9], m. Randall Peters (*R:804*).

4930 iv. Mabel Grace[9], unmarried (*R:804*).

4931 v. Karl[9], unmarried (*R:804*).

3033 SADIE[8] FLANDERS, b. Aug. 8, 1866, at Marietta, Ohio; d. July 18, 1931 (*R:804*); m. Fred H. Kelly (*R:804*).

Child (Kelly) (*R:804*):

4932 i. Gerald Flanders[9], b. Dec. 14, 1894; d. July 18, 1918, killed in action in France; Lieut. in World War (*R:804*).

3036 JUDSON R.[8] FLANDERS, b. Aug. 12, 1862, at Springhill, Kan.; living in 1932 (*R:700*); m. Nellie Arnold (*R:700*); d. 1913, in Oregon (*R:700*). Mr. Flanders and his wife separated about 1890-91, and she m. (2) —— Storey of Salem, Ore. (*R:700*).

Child (Flanders) (*R:700*):

+4933 i. Clifford C.[9].

3040 EZEKIEL[8] FLANDERS, b. Sept. 9, 1814, at Gilmanton, N. H.; d. June 24, 1883, at Corinth, Vt. (*R:135*); m. Aug. 27, 1839, at Corinth, Vt., to Abricky Ursulla Moulton (*O:30*); b. Apr. 14, 1809,

at Corinth, Vt. (*R:135*); d. Mch. 7, 1889, at Hardwick, Vt. (*R:135*); dau. of David Moulton and Drussulla Phillips (*R:135*).

Children (Flanders):

+4934 i. George Alvah Milton[9], b. Oct. 14, 1841, at Vershire, Vt. (*R:135*).

+4935 ii. Albert P.[9], b. June 7, 1843, at Alton, N. H. (*M:6*).

4936 iii. Charles[9], date of birth unknown. Aug. 24, 1864, Ezekiel Flanders was appointed guardian for his son Charles, adjudged to be insane (*K:15*).

3042 JOHN P.[8] FLANDERS, b. Apr. 30, 1822, at Alton, N. H.; d. Aug. 11, 1891, at Goffstown, N. H., ae 69y, 3m, 12d (*M:5*); m. July 4, 1846, at Corinth, Vt., to Hannah Marshall of Groton, Vt. (*M:5*); b. May 27, 1823, in England (*M:5*); d. Feb. 23, 1904, at Dunbarton, N. H., ae 80y, 8m, 26d (*M:5*); dau. of John Marshall and Hannah Holmes, both b. in England (*M:5*).

John P. Flanders came to Goffstown from New Boston, having previously resided in Vermont (*S:1*).

Children (Flanders):

4937 i. Ellen[9], b. Apr. 20, 1847, at Newbury, Vt. (*M:6*); d. July 8, 1861, at Groton, Vt. (*M:6*).

4938 ii. Mary Jane[9], b. at Vershire, Vt. (*M:6*); d. at age of 8y, 7m, 24d, at Groton, Vt. (*M:6*).

4939 iii. Emma L.[9], b. 1853, at Peacham, Vt. (*O:43*); d. Aug. 23, 1905, at Boston, Mass. (*S:1*); m. June 19, 1875, at Goffstown, N. H., to Jason Miller, Jr. (*O:43*); b. Aug. 16, 1841 (*S:1*); d. June 23, 1902, at Boston, Mass. (*S:1*); son of Jason Miller and Hannah Johonnet (*S:1*). He served in the Civil War in the U. S. Navy on the "Ohio," and "Sacramento"; also in Co. F, 55th Mass. Vols. (*S:1*).

4940 iv. Hannah[9], m. John Myers (*S:1*).

4941 v. John Frank[9], b. Nov. 25, 1857, in Vt. (*M:5*); d. Mch. 12, 1907, at Dunbarton, N. H., ae 49y, 3m, 15d (*M:5*), bur. Village cem., Goffstown (*M:5*). Resided at Newbury, Vt. (*M:6*).

4942 vi. Sarah R.[9], d. May 11, 1875, at Goffstown, N. H. (*S:1*).

+4943 vii. William B.[9], b. May 28, 1861, at Groton, Vt. (*M:6*).

3044 STEPHEN BUZZELL[8] FLANDERS, b. Dec. 3, 1825, at Gilford, N. H.; d. July 29, 1902, at Alton, N. H., ae 76y, 7m, 26d (*M:5*); m. June 13, 1847, at Gilmanton, N. H., by Rev. S. P. Fernald, to Lydia A. Dicy (*R:585*); b. 1830, at Gilmanton, N. H. (*R:585*); d. 1862, at Gilmanton, N. H. (*R:585*).

Children (Flanders), b. at Gilmanton, N. H. (*R:585*):

+4944 i. Stephen Henry[9], b. June 16, 1848.

4945 ii. Vietta[9], b. 1850; d. 1868, at Dorchester, N. H. (*R:585*).

+4946 iii. John A.[9], b. Aug. 19, 1852 (*M:5*).

+4947 iv. James N.[9], b. 1860.

3046 IRA M.[8] FLANDERS, b. 1829, at Alton, N. H.; d. May 17, 1863, at Washington, D. C. of wounds received in battle (*G:14*); m. Nov. 10, 1850, at Gilmanton, N. H., by Jacob Place, to Susan H. Plummer of Gilford, N. H. (*M:5*); b. July 2, 1823, at Gilmanton Ironworks (*G:2*); d. Feb. 18, 1899, bur. Smith's Meeting house cem., ae 75y, 7m (*B:37*); dau. of Henry Plummer and Sarah Piper (*G:2*).

Ira M. Flanders enlisted Aug. 9, 1862, in Co. B, 12th regt. N. H. Vols.; must. in Aug. 30, 1862, as private; wounded May 3, 1863, at Chancellorsville, Va.; died of wounds May 17, 1863, at Washington, D. C. (*G:14*).

Children (Flanders) (*M:5*):

4948 i. Dyer[9], b. Mch. 27, 1851, at Belmont, N. H.; d. Aug. 4, 1928, at Gilmanton, N. H., ae 78y, 4m, 8d (*M:5*); never married (*M:5*).

4949 ii. Chrischania[9], b. Feb. 7, 1853, at Belmont, N. H.

+4950 iii. Elwin S.[9], b. May 16, 1856, at Belmont, N. H.

4951 iv. Richard E.[9], b. Oct. 18, 1858, at Belmont, N. H.; d. Mch. 5, 1873, at Gilmanton, N. H., ae 14y (*M:5*).

4952 v. Owen M.[9], b. July 25, 1861, at Belmont, N. H.

3048 MOSES WESLEY[8] FLANDERS, b. Mch. 21, 1835, at Alton, N. H.; d. Feb. 21, 1928, at Concord, N. H., ae 92y, 10m, 21d, bur. Alton, N. H. (*O:29; B:103*); m. July 31, 1862, at Gilmanton, N. H., by Rev. John M. Durgin, to Nancy O. Place (*M:5*); b. 1834, at Alton, N. H. (*M:5*); d. 1894, at Alton, N. H., bur. Riverside cem., Alton (*B:103*); dau. of Jacob Place and Hannah —— (*M:5*).

Children (Flanders), all b. at Gilmanton, N. H. (*M:5*):

4953 i. H. Linwood[9], b. Feb. 1, 1863.

4954 ii. George A.[9], b. Apr. 12, 1865; d. Oct. 2, 1867, at Gilmanton, N. H., ae 2y, 5m, 20d (*M:5*), bur. Riverside cem., Alton, N. H. (*B:103*).

4955 iii. Daughter[9], b. Aug. 22, 1868.

4956 iv. Percy H.[9], b. Feb. 24, 1871 (*J:46*); m. Jan. 8, 1902, to Mary E. Rogers (*H:12*); b. Feb. 28, 1885 (*H:12*); dau. of Joseph Warren Rogers and Flora Belle Nudd (*H:12*).

4957 v. Vivian V.[9], b. 1873 (*B:103*); d. 1876, at Gilmanton, N. H., bur. Riverside cem., Alton, N. H. (*B:103*).

4958 vi. Hatty C.[9], b. 1875 (*B:103*); d. Sept. 24, 1876, at Gilmanton, N. H., ae 1y (*M:5*), bur. Riverside cem., Alton, N. H. (*B:103*).

4959 vii. Mary[9], b. July 29, 1877.

3052 FRANCIS[8] FLANDERS, date of birth unknown; m. Jan. 2, 1843, at Lynn, Mass., to Almira T. Page of Boston, Mass. (*P:35*).

Children (Flanders), b. at Lynn, Mass. (*P:35*):

4960 i. Ellen Glidden[9], b. May 2, 1844.

4961 ii. Francis[9], b. July 25, 1845.

4962 iii. Almira Victoria[9], b. Dec. 20, 1848.

3055 NEWELL C.[8] FLANDERS, b. 1843, at Great Falls, N. H. (*G:41*); m. Ida F. Marston (*M:5*); b. at Effingham, N. H. (*O:39*). Newell C. Flanders of No. Andover, Mass. enlisted in Co. A, 44th regt. Inf. Mass. Vol. Militia, ae 19; must. in Sept. 12, 1862; disch. June 18, 1863, expiration of service (*G:41*).

Child (Flanders):

+4963 i. Ina Delle[9], b. 1878, at Effingham, N. H. (*O:39*).

3059 SARAH ANN[8] FLANDERS, b. Jan. 13, 1856, at Effingham, N. H. (*B:33*); d. Nov. 21, 1931, bur. Davis Meeting House cem., Effingham, ae 84y, 10m, 8d (*B:33*); m. Robert Hayes (*B:33; K:1*).

Child (Hayes):

4964 i. Minnie[9] (*K:1*).

3060 FRANK M.[8] FLANDERS, b. Nov. 14, 1857, at Effingham, N. H.; d. Oct. 11, 1886, at Effingham (*M:5*), bur. Center Effingham cem. (*B:33*); m. Alice Towle of Freedom, N. H. (*M:5*).

Child (Flanders):

4965 i. Daughter[9], b. Oct. 26, 1885, at Freedom, N. H. (*M:5*).

3065 JOHN E.[8] FLANDERS, b. Mch. 7, 1814, at Alton, N. H.; d. Mch. 18, 1889, at Laconia, N. H., ae 75y, 11d, widowed (*M:5*); m. (int. Jan. 31, 1839) at Alton, N. H., to Hannah Sawyer of Alton (*O:4*); d. prior to Mch. 18, 1889 (*M:5*).

Child (Flanders):

+4966 i. Seth[9], b. June 19, 1841, at Alton, N. H. (*M:5*).

3066 EZEKIEL S.[8] FLANDERS, b. Sept. 17, 1815, at Alton, N. H.; d. Jan. 22, 1875, ae 59y (*B:34*), at Moultonboro, N. H. (*M:5*), bur. Moultonboro cem. (*B:54*); m. Jan. 31, 1841, at Moultonboro, N. H., to Sarah L. Eaton (*M:5*); b. June, 1815, at Moultonboro, N. H. (*O:66*); d. Nov. 23, 1893, at Wolfeboro, N. H., ae 79y, 7m (*M:5*), bur. Moultonboro cem. (*B:54*).

Children (Flanders):

+4967 i. William Henry Harrison[9], b. June 18, 1843, at Moultonboro, N. H. (*O:66*).

4968 ii. Son[9], b. Oct. 2, 1853, at Moultonboro, N. H. (*M:5*).

3068 ANDREW SHERBURNE[8] FLANDERS, b. Nov. 13, 1819, at Alton, N. H.; m. Nov. 25, 1845, at Portsmouth, N. H., by Rev. Rufus W. Clark, to Olive Kimball of Dover, N. H. (*M:5*); dau. of William Kimball and Tamson Tebbitts (*E:98*).

Child (Flanders):

4969 i. Andrew Sherburne[9], b. Dec. 2, 1849, at Newburyport, Mass. (*P:41*).

3074 DANA JACKSON[8] FLANDERS, b. Jan. 17, 1832, at Alton, N. H.; m. Feb. 4, 1849, at Moultonboro, N. H., to Mary Jane Meloon of Tuftonboro, N. H. (*M:5*); b. Aug. 7, 1826, at Moultonboro, N. H. (*O:66*); dau. of Joseph Pickering Meloon and Catherine —— (*O:66*).

Child (Flanders):

4970 i. Sarah[9], b. Jan. 10, 1860, at Alton, N. H. (4th child) (*M:5*).

3075 ALVAH BUZZELL[8] FLANDERS, b. Apr. 7, 1834, at Alton, N. H.; d. Mch. 7, 1909, at Alton, N. H., ae 74y, 11m (*M:5*); m. (int. Dec. 9, 1857) Dec. 21, 1857, at Alton, N. H., to Sarah Celeste[8] Flanders (No. 3062) (*O:4*); b. Mch. 5, 1838, at Alton, N. H. (*Q:1*); d. Mch. 21, 1901, at Alton, N. H. (*R:396*); dau. of Daniel[7] Flanders (No. 1412) and Ruth Lamprey (*R:396*).

Children (Flanders), all b. at West Alton, N. H. (*R:633*):

+4971 i. Edwin Daniel[9], b. Oct. 28, 1858.

4972 ii. Ellen Elizabeth[9], b. Oct. 15, 1863; d. July 9, 1903, at West Alton, N. H. (*R:396*); ae 39y, 9m, 24d (*M:5*). Never married (*M:5*).

4973 iii. Oscar Andrew[9], b. Nov. 29, 1865; d. Jan. 20, 1932, at Lakeport, N. H., ae 66y, 2m, 21d (*M:5*).

4974 iv. Willie Alvah[9], b. May 2, 1869; living in Nashua, N. H. in 1932 (*R:633*); m. Oct. 23, 1900, at Nashua, N. H., by Rev. J. M. Durrell, to Grace E. Marble (*M:5*); b. 1877, at Nashua, N. H. (*M:5*); dau. of Clarence E. Marble and Ella Knapp (*M:5*).

4975 v. Maurice Lester[9], b. Aug. 22, 1877; living in 1932 at Lakeport, N. H. (*R:633*); m. Iva S. Flanders (*M:5*); b. June 19, 1879, at Lock Mills, Me. (*M:5*); d. Nov. 17, 1910, at Alton, N. H., ae 31y, 4m, 29d (*M:5*); dau. of Hiram A.[8] Flanders (No. 3113) and Amanda S. Pendley (*M:5*).

3077 ENOCH[8] FLANDERS, b. Mch. 6, 1827, at Gilford, N. H.; d. Dec. 30, 1908, at New Hampton, N. H., ae 81y, 9m, 23d (*M:5*); bur. Gilford, N. H. cem. (*B:102*); m. (1) Jan. 5, 1848, at Gilford, N. H., by Rev. Jeremiah Veasey, to Elizabeth F. Leavitt of Gilford (*M:5*); m. (2) Dec. 3, 1864, at Gilford, N. H., by J. G. Munsey, J. P. to Mary Ann Foss (*M:5*); b. Dec. 19, 1844, at Alton, N. H. (*R:456*); d. Feb. 9, 1918, at Alton, N. H., ae 73y, 1m, 22d (*M:5*),

bur. Gilford, N. H. (*B:102*); dau. of Sanborn B. Foss and Judith Glidden (*R:456; M:5*).

Enoch Flanders served the town of Gilford, in which he lived for the most of his life, for several terms as selectman and tax collector (*R:456*).

Children (Flanders) (*R:456*):

4976 i. Albert H.[9], died young.
4977 ii. Ellen F.[9], died in infancy.
+4978 iii. Philena M.[9], b. Apr. 29, 1852 (*B:102*).
+4979 iv. Calvin H.[9], b. July 12, 1854, at Gilford, N. H. (*M:5*).
4980 v. Clara J.[9], d. unmarried (*R:456*).
+4981 vi. Edith E.[9].

By second wife:

4982 vii. Lizzie Ann[9], b. June 5, 1866, at Gilford, N. H.; d. July 22, 1882, at Gilford, N. H., ae 16y, 1m, 17d (*M:5*).
+4983 viii. Albert Irving[9], b. Nov. 29, 1869, at Gilford, N. H.
+4984 ix. Gilbert Sanborn[9], b. Apr. 7, 1876, at Gilford, N. H.
4985 x. Arthur Garfield[9], b. Feb. 26, 1880, at Gilford, N. H.; d. July 20, 1882, at Gilford, N. H., ae 2y, 5m, 9d, bur. Gilford cem. (*B:102*).
+4986 xi. Harry Everett[9], b. Oct. 7, 1885, at Gilford, N. H.

3078 SAMUEL F.[8] FLANDERS, b. Dec., 1828, at Gilford, N. H.; d. Sept. 19, 1896, at Gilford, bur. Gilford cem. (*B:102*); m. (1) Sarah L. —— (*B:102*); b. 1823 (*B:102*); d. Nov. 9, 1876, ae 53y, bur. Gilford, N. H. cem. (*B:102*); m. (2) Sept. 24, 1876, at Alton, N. H., by Rev. Levi Allen, to Emma E. Dockham (*M:5*); b. Aug. 28, 1862, at Laconia, N. H. (*M:5*); d. June 6, 1908, at Gilford, N. H., ae 45y, 9m, 22d (*M:5*), bur. Gilford cem. (*B:102*); dau. of John Dockham and Dora Kellery (*M:5*).

Samuel F. Flanders enlisted in Co. E, 5th regt. N. H. Vols., Sept. 27, 1861; must. in Oct. 19, 1861, as private; disch. disabled, Nov. 5, 1862; enlisted Sept. 1, 1864, for 1 year, in Co. C, N. H. Heavy Artillery; must. in Sept. 6, 1864, as private; appointed Sergt.; reduced to ranks Mch. 22, 1865; disch. May 15, 1865, at Galloups Is. (*G:14*).

Children (Flanders), all b. at Gilford, N. H. (*M:5*):

4987 i. Ephraim L.[9], b. 1854 (*B:102*); d. Nov. 21, 1872, ae 18y, bur. Gilford cem. (*B:102*).

By second wife:

4988 ii. Susan A.[9], b. Apr. 7, 1878 (*B:102*); d. Feb. 13, 1899, bur. Gilford cem. (*B:102*); m. Fred Butler (*B:102*).
4989 iii. Henry[9], b. Aug. 25, 1879 (*M:5*).
4990 iv. Eva[9], b. Apr. 8, 1882; d. Sept. 12, 1884, at Gilford, N. H., ae 2y, 5m, 4d (*M:5*).

4991 v. Sadie[9], b. Mch. 12, 1883.
4992 vi. Roscoe W.[9], b. June 1, 1884.
4993 vii. Isabell[9], b. Sept. 12, 1885.
4994 viii. John[9], b. Apr. 4, 1887; d. Apr. 12, 1887, at Gilford, N. H., ae 8d (*M:5*).
4995 ix. Emma G.[9], b. July 25, 1893.

3081 CHARLES H.[8] FLANDERS, b. 1842, at Gilford, N. H.; d. at Lowell, Mass. (*R:456*); m. Sept. 13, 1863, at Gilford, N. H., by J. G. Munsey, J. P., to Almira A. Bean (*M:5*); b. June 11, 1847, at Meredith, N. H. (*M:5*); d. Feb. 22, 1932, at Laconia, N. H., ae 84y, 8m, 11d, bur. Bayside cem., Laconia (*M:5*); dau. of Henry Bean, Jr., and Hannah G. Davenport (*M:5*). From 1919, to 1932, Mrs. Flanders resided at Laconia, N. H.; previous to 1919, she lived at Lowell, Mass. (*M:5*).

Charles H. Flanders enlisted Oct. 24, 1861, in Co. H, 5th regt. N. H. Vols.; must. in Oct., 1861, as private; disch. disabled Oct. 9, 1862 (*G:14*).

Child (Flanders) (*M:5*):

4996 i. Jennie I.[9], b. June 19, 1864, at Canaan, N. H.; d. June 28, 1929, at Laconia, N. H. (*M:5*); never married (*M:5*).

3097 ENOCH LIVINGSTON[8] FLANDERS, b. Dec. 19, 1831, at Strafford, Vt.; d. May 25, 1923 (*R:1020*); bur. Strafford, Vt. cem. (*B:82*); m. Apr. 22, 1857, at Manchester, N. H., by F. H. Lyford, J. P., to Mary E. Neal of Loudon, N. H. (*M:5; H:10*); b. 1837 (*B:82*); d. 1897, bur. Strafford, Vt. cem. (*B:82*).

Enoch L. Flanders was a carpenter by trade, and resided in Lebanon, N. H. in 1886 (*G:62*).

Children (Flanders):

4997 i. Franklin[9], b. Nov. 20, 1860, at Strafford, Vt. (*M:6*).
4998 ii. Nellie E.[9], b. Aug. 16, 1863, at Strafford, Vt. (*M:6*).
4999 iii. Daughter[9], b. Jan. 16, 1880, at Lebanon, N. H. (*M:5*).

3101 JENNETT B.[8] FLANDERS, b. Dec. 21, 1840, at Strafford, Vt.; living in 1932, at Strafford, Vt. (*R:1020*); m. Mch. 20, 1858, at Strafford, Vt., to Olcutt M. Bacon (*M:6*); b. 1835 (*B:82*); d. Aug. 14, 1864, at Andersonville, Ga., bur. Nat'l. cem., Andersonville (*G:51*), Olcutt M. Bacon of Strafford, enlisted Nov. 24, 1863, in Co. G, 9th Vt. regt.; must. in Jan. 6, 1864; taken prisoner Feb. 2, 1864, and died at Andersonville, Ga., Aug. 14, 1864, bur. National cem., Andersonville (*G:51*).

Children (Bacon), b. at Strafford, Vt.:

5000 i. Emma A.[9], b. 1860 (*B:82*); d. 1874, bur. Strafford, Vt., cem. (*B:82*).

5001 ii. Addie Janette[9], b. July 1, 1862, at Strafford, Vt. (*O:95*); m. L. K. Mead (*R:1020*); resides at Providence, R. I. (*R:1020*).

3105 ALBERT H.[8] FLANDERS, b. July 31, 1835, at Boston (*R:654*), or Quincy, Mass. (*R:661*); d. Jan. 3, 1907, at Pittsburgh, Pa. (*R:654*); m. (1) Aug. 29, 1856, at Ware, Mass., to Charlotte Maria Holbrook (*R:661*); b. 1836, at Petersham, Mass. (*R:661*); d. Sept. 1884, at Pittsburgh, Pa. (*R:654*); dau. of Horatio Holbrook (*R:661*); m. (2) June 10, 1886, to Mary Streily (*R:654*).

Children (Flanders):

+5002 i. Frederick Albert[9], b. June 19, 1857, at Greenwich, Mass. (*R:661*).

5003 ii. Emma[9], b. Apr., 1862, at Boston, Mass. (*R:654*).

+5004 iii. Albert Myron[9], b. Oct. 12, 1863, at Pittsburgh, Pa. (*R:654*).

+5005 iv. William[9], b. July 15, 1867, at Pittsburgh, Pa. (*R:654*).

5006 v. Frank[9], b. July, 1870, at Pittsburgh, Pa. (*R:654*).

5007 vi. Nellie[9], b. 1872, at Pittsburgh, Pa. (*R:654*).

+5008 vii. George W.[9], b. Oct. 15, 1874, at Pittsburgh, Pa. (*R:654*).

5009 viii. Willie Cass[9], b. at Pittsburgh, Pa. (*R:661*); d. at Pittsburgh, Pa. (*R:661*).

By second wife:

5010 ix. Mary J.[9], b. Mch. 4, 1887, at Pittsburgh, Pa. (*R:654*).

5011 x. Charlotte[9], b. Dec. 10, 1888, at Pittsburgh, Pa. (*R:654*).

+5012 xi. Anthony[9], b. July 26, 1891, at Pittsburgh, Pa. (*R:654*).

3108 GEORGE H.[8] FLANDERS, b. Aug. 24, 1833, at Alton, N. H.; d. Apr. 2, 1915, at Dover, N. H., ae 81y, 7m, 8d (*M:5*); m. Asenath W. Frost (*M:5*); b. Aug. 28, 1835, at Middleton, N. H. (*M:5*); d. Apr. 27, 1906, at Dover, N. H., ae 70y, 7m, 29d, bur. Pine Hill cem., Dover (*M:5*); dau. of Daniel D. Frost and Rachel York (*M:5*).

Child (Flanders) (*M:5*):

5013 i. Sarah E.[9], b. Nov. 21, 1859, at Dover, N. H.

3110 JOE DYER[8] FLANDERS, b. 1847, at Alton, or Gilmanton, N. H.; d. Apr. 17, 1918, at Concord, N. H., ae 71y (*O:29*); m. (int. June 6, 1868) July 1, 1868, at Alton, N. H., by Rev. E. P. Ladd, to Betsey Jane Foss (*O:4*); b. May 12, 1850, at Alton, N. H. (*M:5*); d. Sept. 19, 1903, at Alton, N. H., ae 53y, 4m, 7d, bur. Alton, N. H. (*M:5*); dau. of Ira S. B. Foss and Abiah Gile (*M:5*).

Children (Flanders), all b. at Alton, N. H. (*R:723*):

5014 i. Edmond Elmore[9], b. May 16, 1876; d. June 26, 1932, at Alton, N. H., ae 56y, 1m, 11d (*M:5*); m. Eva (——) Smith (*R:723*). No issue (*R:723*).

5015 ii. Lawrence Fremont[9], b. Oct. 15, 1878; living in 1932, at Providence, R. I. (*R:723*); m. Nov. 17, 1925, at Putnam,

Conn., to Mabel V. Benton (*R:723*); dau. of Albert Henry Benton and Henrietta M. Ross (*R:723*). No issue (*R:723*).

+5016 iii. Ira Simon Blake[9], b. Apr. 11, 1884.

3112 STEPHEN HOLLIS[8] FLANDERS, b. May 29, 1845, at Alton, N. H.; d. Mch. 20, 1909, at Alton, N. H., ae 63y, 10m, bur. Flanders cem., Alton (*M:5*); m. Jan. 2, 1872, at Portsmouth, N. H., by Rev. Charles P. Smith, to Mary Knowlton Locke (*M:5*); b. Mch. 7, 1851, at New Castle, N. H. (*M:5*); d. Oct. 2, 1903, at Pembroke, N. H., ae 52y, 7m (*M:5*); dau. of John Locke and Sarah A. Trefethen (*M:5*). They resided at Suncook Village, Pembroke, N. H. (*M:5*).

Children (Flanders) (*M:5*):

5017 i. Clydie Mildred[9], b. Mch. 27, 1874, at New Castle, N. H.; d. Dec. 18, 1914, at New Castle, N. H., ae 40y, 8m, 22d (*M:5*). Never married (*M:5*). She was a school teacher and resided at New Castle for 8 years, previous residence Suncook, N. H. (*M:5*).

5018 ii. Son[9] (stillborn), b. July 22, 1893, at Pembroke, N. H.

3113 HIRAM A.[8] FLANDERS, b. Mch. 17, 1848, at Alton, N. H.; d. June 18, 1914, at Gilford, N. H., ae 66y, 3m, 1d (*M:5*); bur. Gilford cem. (*B:102*); m. Amanda S. Pendley (*M:5*); b. Feb. 6, 1846, at Milton Plantations, Me. (*M:5*); d. July 11, 1920, at Gilford, N. H., ae 74y, 5m, 5d, bur. Gilford cem. (*M:5; B:102*); dau. of Joseph Pendley and Eliza Davis (*M:5*).

Children (Flanders):

5019 i. Irving Lester[9], b. June 19, 1871, at Milford, Me. (*M:4*); d. Oct. 4, 1929, at Gilford, N. H., ae 58y, 3m, 15d (*M:5*), bur. Gilford Village cem. (*B:102*); m. Nov. 16, 1909, at Calais, Me., by Rev. Clayton D. Boothby, to Alma Florence Holden (*M:4*); b. 1878, at Peabody, Mass. (*M:4*); dau. of Warren Holden and Emma A. Patten (*M:4*).

+5020 ii. Clara E.[9], b. Dec. 9, 1872, at Alton, N. H. (*M:5; B:102*).

5021 iii. Iva S.[9], b. June 19, 1879, at Lock Mills, Me. (See Maurice Lester Flanders, No. 4975).

3115 SIMEON C.[8] FLANDERS, b. Apr. 20, 1855, at Alton, N. H.; d. Aug. 9, 1912, at New Castle, N. H., ae 57y, 3m, 19d (*M:5*); m. Sarah J. Yeaton (*M:5*); b. May 1, 1854, at New Castle, N. H. (*M:5*); d. Aug. 22, 1931, at New Castle, N. H., ae 77y, 3m, 21d (*M:5*); dau. of William J. Yeaton and Miriam Amazeen (*M:5*).

Child (Flanders):

5022 i. Son[9], b. July 21, 1887, at New Castle, N. H. (2nd child) (*M:5*).

3116 Enoch Adams[8] Flanders, b. Aug. 31, 1843, at Sangerville, Me.; d. May 22, 1929, at East Sangerville, Me. (*R:370*); m. Feb. 9, 1873, at Canterbury, N. H., to Charlotte Helen Whidden (*M:5*); b. Aug. 5, 1848, at Canterbury, N. H. (*R:370*); d. July 13, 1915, at East Sangerville, Me. (*R:370*); dau. of Thomas L. Whidden and Louise Clifford (*R:370*).

Children (Flanders), b. at East Sangerville, Me. (*R:370*):

5023 i. Agnes Blanche[9], b. Dec. 13, 1873; living in 1932, at East Sangerville, Me. (*R:370*); m. Apr. 28, 1922, at Portland, Me., to Fred H. Douty of Sangerville, Me. (*R:370*). No issue (*R:370*).

+5024 ii. George Thomas[9], b. Apr. 3, 1879.

3117 Albert A.[8] Flanders, b. Nov. 15, 1845, at Hampden, Me.; d. May 18, 1927, at Hampden, Me., ae 81y, 6m, 3d (*M:4*); m. (1) Dec. 21, 1870, at Hampden, Me., to Augusta B. Ferguson (*R:436*); b. June 4, 1847, at Newburgh, Me. (*R:436*); d. Feb. 9, 1893, at Hampden, Me. (*R:436*); dau. of Oliver Ferguson and Mary Bussey (*M:4; R:436*); m. (2) Nov. 18, 1918, at Hampden, Me., by Rev. A. W. Lewis, to Mabel Edith Holland (*M:4; R:436*); b. 1871, at Hampden, Me. (*M:4*); dau. of George N. Holland and Lydia Bussey (*M:4*).

Children (Flanders), b. at Hampden, Me. (*R:436*):

+5025 i. Herbert A.[9], b. Feb. 17, 1874.

5026 ii. Percy B.[9], b. Feb. 18, 1884; living in Bangor, Me. in 1932 (*R:436*); m. June 13, 1917, at Brooklin, Me., by Rev. Chester Smith, to May Ida Cousins (*M:4; R:436*); b. 1876, at Brooklin, Me. (*M:4*); dau. of Charles C. Cousins and Celia Bradford (*M:4; R:436*). No issue (*R:436*).

3118 Herbert G.[8] Flanders, b. Nov. 15, 1845, at Hampden, Me.; d. Jan. 1, 1926, at Hampden, Me., ae 80y (*M:4*); m. ca 1871, at Portland, Me., to Livonia Smart (*R:436*); b. Sept. 2, 1846, at Swanville, Me. (*M:4*); d. Dec. 31, 1913, at East Hampden, Me., ae 67y, 4m, 29d (*M:4*); dau. of Reuben Smart and Almira Curtis (*M:4*).

Child (Flanders) (*R:436*):

5027 i. Alberta P.[9], resides at Monrovia, Calif.

3122 William Thomas[8] Flanders, b. Oct. 2, 1854, at Moultonboro, N. H.; d. May 16, 1931, at Branford, Conn. (*R:557*); m. Mch. 23, 1876, at Laconia, N. H., by Rev. James H. Collins, to Julia Dallison (*M:5; R:557*); b. Dec. 25, 1856, at Philadelphia, Pa. (*R:557*); d. Nov. 7, 1931, at Branford, Conn. (*R:557*); dau. of George Dallison and Mary Ann Marsten (*R:557*).

William Thomas Flanders perfected a process for tinning cast iron. He was the author of "Galvanizing and Tinning," pub. by David Williams Co., 1st ed. 1916; 2nd ed. 1921 (*R:557*).

Children (Flanders), b. at Laconia, N. H. (*R:557; M:5*):

5028 i. Manuel[9], b. Apr. 4, 1877; d. Apr. 8, 1877, at Laconia, N. H., ae 4d (*M:5*).

5029 ii. Harry[9], b. Apr. 7, 1878; d. Apr. 9, 1878 (*R:557*).

+5030 iii. Bessie[9], b. Jan. 11, 1880.

3127 JOHN B.[8] FLANDERS, b. 1816, at Canaan, N. H.; d. Jan. 6, 1892, at Hanover, N. H., ae 75y, bur. Etna cem., Hanover (*M:5; B:40*); m. (1) Mch. 10, 1839, at Hanover, N. H., by Jonathan Freeman, 2nd, J. P., to Mary Jane Waterman (*M:5*); b. Apr., 1818 (*B:40*); d. Sept. 12, 1877, at Hanover, N. H., ae 59y, 5m (*M:5; B:40*); dau. of Zephaniah Waterman and Susan —— (*M:5*); m. (2) May 6, 1884, at Hanover, N. H., by Rev. E. H. Smith, to Annie F. (Cunningham) Senereff of Albany, N. Y. (*M:5*); b. 1840, at Saxtons River, Vt. (*M:5*); d. Feb. 10, 1906, at Hanover, N. H., ae 65y, bur. St. Anthony's cem., White River Junction, Vt. (*M:5*); dau. of A. Cunningham and Fannie Burke (*M:5*).

Children (Flanders), by 1st wife:

5031 i. William G.[9], b. Aug. 30, 1839 (*M:5*); d. Dec. 10, 1911, at Concord, N. H., ae 72y, 3m, 10d, bur. Etna cem., Hanover (*B:40; O:25*).

5032 ii. Irad E.[9], b. Dec., 1841, at Canaan, N. H. (*M:5*); d. Oct. 24, 1864, at Natchez, Miss. (*M:5; G:14*). Drafted Nov. 14, 1863, in Co. C, 8th N. H. regt., ae 21; must. in Nov. 14, 1863, as private; died of disease Oct. 25, 1864, at Natchez, Miss. (*G:14*).

5033 iii. Susan Miranda[9], b. Oct. 21, 1843 (*E:1*); d. 1927, bur. Etna cem., Hanover (*B:40*); m. Otis Morrison Hendrick (*E:1*); b. June 2, 1827 (*E:1*); d. Jan. 15, 1905 (*E:1*); son of Horace Hendrick and Sarah Abbe (*E:1*); m (presum. her 2nd mar.) Frank J. Praddex (*B:40*); b. 1841 (*B:40*); d. 1918, bur. Etna cem., Hanover (*B:40*).

+5034 iv. Langdon C.[9], b. Sept. 30, 1846, at Lyme, N. H. (*M:5*).

5035 v. Mary E.[9], b. 1853 (*B:40*); d. Aug. 28, 1870, bur. Etna cem., Hanover, ae 17y (*B:40*).

3128 BETSEY ANN[8] FLANDERS, b. June 20, 1817, at Canaan, N. H.; m. Horace Kinne (*H:10*); b. Mch. 24, 1823 (*H:10*); d. Jan. 3, 1884 (*H:10*).

Children (Kinne) (*S:1*):

5036 i. Climena[9], b. Jan., 1849; d. Aug. 11, 1854, ae 5y, 7m (*S:1*).

5037 ii. Clarence L.[9], b. 1856; m. (1) Jan. 11, 1882, to Gertrude A. Eastman, who d. Dec. 22, 1886, ae 25y, 2m (*S:1*); m. (2) May 4, 1892, to Welthea W. Goodell (*S:1*).

3129 NATHANIEL[8] FLANDERS, b. Nov. 15, 1818, at Dorchester, N. H.; d. June 28, 1897, at Littleton, N. H., ae 78y, 7m, 13d, bur. Glenwood (*M:5*), m. Apr. 5, 1846, at Littleton, N. H., by Rev. Drury Fairbanks, to Mary Ann McMurphy (*M:5*).

Children (Flanders):

5038 i. Walter[9], b. 1850, at Littleton, N. H. (*M:5*); d. Mch. 6, 1885, at Littleton, N. H. (*G:62*); m. Nov. 24, 1880, at Littleton, N. H., by Rev. F. H. Lyford, to Ella F. Remick (*M:5*); b. 1858, or 1860 (2 records) (*M:5*); dau. of Theodore Remick and Julia Chandler (*M:5*); she m. (2) Dec. 22, 1909, at Benton, N. H., to Sebrina H. Parker (*O:14*); b. 1855, at Benton, N. H. (*O:14*); son of Prescott Parker and Maria A. Fitzpatrick (*O:14*).

+5039 ii. George[9], b. 1862, at Littleton, N. H. (*M:5*).

5040 iii. Emma C.[9], b. Nov. 11, 1852, at Bethelem, N. H. (*M:5*); d. Feb. 14, 1927, at Littleton, N. H., ae 74y, 3m, 3d (*M:5*). Never married (*M:5*).

3130 ELIJAH CLARK[8] FLANDERS, b. Apr. 20, 1820, at Dorchester, N. H.; d. Sept. 11, 1901, at Mt. Vernon, N. H., ae 81y, 4m, 21d (*M:5*), bur. Sawyer Hill cem., Canaan, N. H. (*B:14*); m. June 1, 1845, to Louise Hewer Pollard (*M:5; H:30*); b. Feb. 20, 1821, at Canaan, N. H. (*M:5*); d. May 9, 1911, at Canaan, N. H., ae 90y, 2m, 19d (*M:5*), bur. Sawyer Hill cem., Canaan, N. H. (*B:14*); dau. of Adam Pollard and Mary R. Hewer (*M:5*).

Elijah C. Flanders moved to Mt. Vernon, N. H., Nov., 1883 (*H:30*).

Children (Flanders), b. at Canaan, N. H. (*H:30; M:5*):

5041 i. Julia A.[9], b. Mch. 2, 1846; d. Apr. 10, 1916, at Enfield, N. H., ae 70y, 1m, (*M:5*), bur. Sawyer Hill cem., Canaan, N. H. (*B:14*). Never married (*M:5*).

5042 ii. Augustus Benton[9], b. Nov. 9, 1850; d. July 28, 1863, at Canaan, N. H. (*H:30*), ae 12y, 8m, 19d (*H:10*), bur. Sawyer Hill cem., Canaan, N. H. (*B:14*).

+5043 iii. Alice M.[9], b. Oct. 9, 1853.

5044 iv. Middleton G.[9], b. Feb. 20, 1856. Resided in Mitchell, N. D. (*H:30*).

3131 MARY JANE[8] FLANDERS, b. Mch. 6, 1823, at Canaan, N. H.; d. Mch. 23, 1902, ae 79y, 17d (*S:1*); m. Apr. 14, 1851, to James Baker (*S:1*); b. June 25, 1823 (*S:1*); d. Mch. 18, 1890, ae 66y, 8m, 21d (*S:1*).

Children (Baker) (*H:10*):

5045 i. Climena L.[9], b. May 11, 1852; d. Sept. 5, 1852, ae 3m, 25d (*H:10*).

5046 ii. James M.[9], b. Mch. 11, 1852; d. June 10, 1892, ae 40y, 3m (*H:10*).

(These children were probably twins and the 1st death record should read 5 mos. instead of 3 mos.)

3139 JOHN GOULD[8] FLANDERS, b. Feb. 15, 1820, at Weare, N. H.; d. Oct. 3, 1895, at Weare, N. H., ae 75y, 7m, 18d (*M:5*); m. Dec. 16, 1840, to Nancy H. Flanders (No. 1963) (*S:1*); b. July 19, 1821, at Hopkinton, N. H. (*Q:2*); d. May 2, 1882, at Manchester, N. H., ae 60y, 9m, 13d (*M:5*); dau. of Micah G.[6] Flanders and Nancy Hadley (*Q:2*).

Children (Flanders) (*S:1*):

5047 i. John G.[9], b. 1844; m. Emeline C. Bell (*M:4*); b. Feb. 2, 1844, at Dover, Me. (*M:4*); d. Jan. 18, 1927, at Dexter, Me., ae 82y, 10m, 29d (*M:4*); dau. of Henry Bell and Emeline Witham (*M:4*). They resided at Garland, Me. (*M:4*).

+5048 ii. George O.[9], b. Apr. 3, 1854, at Henniker, N. H. (*M:5*).

3142 ELIJAH PURINGTON[8] FLANDERS, b. Oct. 14, 1827, at Weare, N. H.; d. May 29, 1886, at Henniker, N. H., ae 58y, 7m, 15d (*M:5*); m. (1) Feb. 27, 1851, at Weare, N. H., by Jesse Whittaker, J. P., to Carolyn Morse (*M:5*); b. at Henniker, N. H. (*M:5*); dau. of Major Isaac Morse and Hannah Peaslee (*S:1*); m. (2) Aug. 19, 1869, at Hopkinton, N. H., by Dyer H. Sanborn, J. P., to Lucy Plummer (*M:5*); b. Dec. 8, 1820, at Henniker, N. H. (*M:5*); d. July 3, 1894, at Henniker, N. H., ae 73y, 6m, 25d (*M:5*); dau. of David Plummer and Mary Kimball (*M:5*).

Children (Flanders), by 1st wife:

5049 i. Emma[9], m. (1) Josiah Stevens of Deering, N. H. (*S:1*); m. (2) Henry Tucker of Grasmere, or Goffstown (*S:1*); he d. Dec. 26, 1928, at Hopkinton, N. H. (*S:1*); son of Joseph Tucker (*S:1*). Resided at Hopkinton, N. H. (*S:1*).

+5050 ii. Abraham M.[9], b. Feb. 25, 1857, at Henniker, N. H. (*S:1; M:5*).

+5051 iii. Harriet Plummer[9], b. Sept. 12, 1858, at Henniker, N. H. (*S:1*).

5052 iv. Lovilla M.[9], b. Aug. 16, 1861, at Henniker, N. H. (*M:5*); d. July 14, 1864, at Henniker, N. H., ae 2y, 11m (*M:5*).

+5053 v. Warren Clarke[9], b. Apr. 18, 1864, at Henniker, N. H. (*S:1; M:5*).

3143 MELISSA EMELINE[8] FLANDERS, b. Mch. 24, 1830, at Weare, N. H.; d. Aug. 18, 1913, ae 83y, 3m, 24d (*S:1*); m. Dec. 31, 1846, at Concord, N. H., to Jonathan F. Cilley of Weare, N. H. (*S:1*); b. June 12, 1818, at Weare, N. H. (*S:1*); son of Thomas Cilley and Margaret[7] Flanders (No. 1473). Melissa Flanders and Jonathan Cilley were own cousins (*S:1*).

Children (Cilley) (*S:1*):

5054 i. John F.[9], died young.
5055 ii. Calvin C.[9], b. 1849; d. 1875 (*S:1*).
5056 iii. Farnum M.[9], b. Apr. 6, 1851; d. July, 1916 (*S:1*).
5057 iv. Amy[9], died young.
5058 v. John F.[9], died young.
5059 vi. Eliza J.[9], died young.
5060 vii. Frederick B.[9], died young.
5061 viii. Mary M.[9], b. Apr. 13, 1869; m. Mch. 8, 1898, to William Grant Brown (*S:1*); son of Martin Freeman Brown and Elizabeth McDuffee (*S:1*).

3144 ELIZA JANE NOYES[8] FLANDERS, b. June 30, 1832, at Weare, N. H.; d. Aug. 18, 1862 (*S:1*); m. Charles Knott (*S:1*); b. Apr. 7, 1828 (*S:1*); d. 1875 (*S:1*); son of Robert Knott and Izannah —— (*S:1*); he m. (2) Dec. 10, 1865, Ann F. Rollins (*S:1*); she d. Apr. 22, 1878 (*S:1*).

Children (Knott), by 1st wife (*S:1*):

5062 i. Robert Moore[9], b. Nov. 11, 1851, at Weare, N. H.; m. Apr. 28, 1878, at Francestown, N. H., to Julia M. Kezer (*O:39*); b. 1857 (*O:39*).
5063 ii. Elizabeth J.[9], b. June 29, 1854; m. Thomas Howlett of Bradford, N. H. (*S:1*).
5064 iii. Georgie A.[9], b. Sept. 30, 1855.
5065 iv. Thomas[9], b. Sept. 29, 1857.
5066 v. Susie J.[9], b. May 7, 1860.
5067 vi. Mary J.[9], b. 1862.

3146 JONATHAN J.[8] FLANDERS, b. Jan. 10, 1838, at Weare, N. H. (*H:48*); d. Nov. 10, 1864, at Henniker, N. H., ae 26y, 10m (*M:5*); m. Maria Anstiss (Johnson) Smith, widow of John Smith (*S:1*); b. Jan. 3, 1830, at Henniker, N. H. (*M:5*); d. June 19, 1891, at Henniker, N. H., ae 61y, 5m, 16d, bur. old cem., Henniker (*M:5*); dau. of Josiah S. Johnson and Mary Oakes Howe (*M:5; S:1*).

The name of Jonathan J. Flanders is on the Roll of Honor for the Civil War, at Henniker, N. H. (*S:1*). He was mustered into Co. D, 16th N. H. regt., Nov. 6, 1862 for nine months. "He did duty with his regiment in Louisiana, where he contracted a disease from which he never recovered. He was mustered out with his regiment Aug. 20, 1863; returned home and died Nov. 10, 1864, at the age of 26 years and 10 months, leaving a widow and two children to mourn his loss" (*S:1*).

Children (Flanders), b. at Henniker, N. H. (*M:5*):

5068 i. John Willie[9] (*M:5*), or John M. (*S:1*); b. Oct. 17, 1858; m. in Haverhill, N. H. (*S:1*). No issue (*S:1*).

5069 ii. Julia A.[9], b. July 3, 1862 (*M:5*), or 1863 (*S:1*); m. Asa W. Lewis of Lynn, Mass. (*S:1*); son of Benjamin H. Lewis and H. Chase (*S:1*). Julia Flanders was the 2nd wife of Asa Lewis (*S:1*).

3150 MOSES PERRY[8] FLANDERS, b. Sept. 25, 1823, at Sharon, Vt.; d. Jan. 25, 1892, at Concord, N. H., ae 68y, 4m, 5d (*O:29*), bur. Sharon, Vt., cem. (*B:100*); m. (1) Mary Susan Nelson (*B:100*); b. Jan. 29, 1828, at Portsmouth, N. H. (*B:100; Q:1*); d. Nov. 6, 1850, at Chelsea, Mass. (*Q:1; B:100*), bur. Pine Hill cem., Sharon, Vt. (*B:100*); m. (2) at Chelsea, Mass., to Mary Hill (*Q:1*); b. Mch. 5, 1824, at Salem, Mass. (*B:100; Q:1*); d. Sept. 1, 1891, bur. Pine Hill cem., Sharon, Vt. (*B:100*); dau. of Charles Hill and Elizabeth Perry (*Q:1*).

Moses Perry Flanders was a cabinet maker and was the Sec'y of Pine Grove Cemetery Association of Sharon, Vt. (*G:68*).

Children (Flanders):

5070 i. Clara Nelson[9], b. Apr. 16, 1848, at Boston, Mass. (*Q:1*); d. Feb. 4, 1889, at Boston, Mass. (*Q:1*); m. Mch. 25, 1874, at St. Albans, Vt., to Orman C. Stanley (*O:110*).

+5071 ii. Charles Sumner[9], b. Mch. 10, 1850, at Chelsea, Mass. (*O:29; Q:1*).

By second wife:

5072 iii. Sarah[9], b. Aug. 1, 1853 (*B:100*); d. Aug. 2, 1853, bur. Pine Hill cem., Sharon, Vt. (*B:100*).

5073 iv. Helen[9], b. July 9, 1855 (*Q:1; B:100*); d. Jan. 14, 1856, bur. Pine Hill cem., Sharon, Vt. (*B:100*).

5074 v. Edward Warren[9], b. June 17, 1857, at Sharon, Vt. (*M:6*); d. Dec. 1, 1931, at Sharon, Vt., ae 74y, 5m, 14d (*M:6*).

5075 vi. Mary Elizabeth[9], b. May 20, 1859, at Sharon, Vt. (*Q:1*); living in 1932, at Strafford, Vt. (*R:128*); m. June 28, 1877, to Nathan B. Carpenter (*M:6*).

5076 vii. Ida Perry[9], b. Sept. 3, 1862, at Sharon, Vt. (*Q:1*); d. Dec. 5, 1864, bur. Pine Hill cem., Sharon, Vt. (*B:100*).

5077 viii. John Francis[9], b. Aug. 30, 1864, at Sharon, Vt. (*Q:1*); d. Aug. 27, 1865, at Sharon, Vt., bur. Pine Hill cem., Sharon (*B:100*).

+5078 ix. Moses Perry[9], b. Mch. 31, 1868, at Sharon, Vt. (*Q:1*).

3152 ALPHEUS WOOSTER[8] FLANDERS, b. Nov. 22, 1827, at Sharon, Vt.; d. prior to 1892, at Fort Wayne, Ind. (*Q:1; R:376*); m. Sept. 30, 1849, at Barnard, Vt., to Ellen B. M. Woodworth of Strafford, Vt. (*M:6*); dau. of Lyman Woodworth and Mary Preston (*H:38*); she m. (2) Albert Woodworth (*H:38*).

Child (Flanders):

5079 i. Franklin Wilbur[9], b. July, 1856 (*B:75*); d. Apr. 21, 1858, bur. Strafford, Vt., Robinson cem., ae 1y, 9m (*B:75*).

3159 JAMES E.[8] FLANDERS, b. Nov. 15, 1820, at Wilmot, N. H.; d. Aug. 13, 1870, at East Andover, N. H., ae 49y, 9m (*M:5; B:3*), bur. East Andover cem. (*B:3*); m. Oct. 27, 1842, at Wilmot, N. H., by Rev. C. H. Smith, to Mary Morrill Dalton (*M:5*); b. June 1823 (*B:3*), at Sutton, N. H. (*R:547*); d. Mch. 6, 1895, ae 71y, 9m (*B:3*), at East Andover, N. H. (*R:547*); dau. of Samuel Dalton and Judith Brown (*O:90*); she m. (2) Feb. 11, 1877, at Salisbury, N. H., to Benjamin F. Scribner of Salisbury (*O:90*); b. 1807, at Andover, N. H. (*O:90*); son of Josiah Scribner and Mary Ann White (*O:90*).

James E. Flanders was a carpenter by trade; was a Capt. of Militia; active in the Baptist Church of the town, and in political affiliation, a Republican (*R:571*).

Children (Flanders), all b. at Wilmot, N. H. (*J:10*):

5080 i. Ellen Maria[9], b. Sept. 23, 1846; living in 1932 at East Andover, N. H. (*R:547*); m. Sept. 12, 1866, at Andover, N. H., to Weare D. Tuttle of Andover (*H:49*).

5081 ii. Francis Hale[9], b. July 26, 1849; d. Mch. 22, 1928, at East Andover, N. H., ae 78y, 7m, 27d (*M:5*); m. June 21, 1876, at Andover, N. H., to Electa A. Clay (*R:547*); b. Aug. 29, 1850, at East Andover, N. H. (*M:5*); d. Feb. 23, 1929, at East Andover, N. H., ae 78y, 5m, 24d (*M:5*); dau. of Horace Clay and Mary Ann Sawyer (*M:5; R:547*). No issue (*Q:1*).

Francis Hale Flanders and his wife were Secretaries of Highland Lake Grange, No. 88, 1884-5, 1886, 1887-90 (*H:49*). Mrs. Flanders was on the Board of Superintendence of the School Committee, 1894-96, 1904-1906 (*H:49*).

5082 iii. Thomas Hart Benton[9], b. Nov. 7, 1853; d. Sept. 22, 1870, at Wilmot, N. H., bur. East Andover cem., ae 17y, 10m (*B:3*).

+5083 iv. Charles Fremont[9], b. Nov. 16, 1856.

+5084 v. Ervin James (twin)[9], b. Feb. 16, 1864.

5085 vi. Ervina Mary (twin)[9], b. Feb. 16, 1864; living in 1932, at Morristown, N. J. (*R:547*); m. Feb. 16, 1884, to Stephen J. Roberts (*J:10*).

3160 HIRAM CARR[8] FLANDERS, b. Sept. 5, 1827, at Wilmot, N. H.; m. Feb. 22, 1847, at Wilmot Flat, N. H., by John Woodbury, Jr., J. P., to Louisa M. Brown (*M:5*); b. Feb. 11, 1828 (*Q:1*); dau. of Nathan Brown and Mindwell Everett (*Q:1*).

Children (Flanders), b. at Wilmot, N. H. (*Q:1*):

+5086 i. Edward F.[9], b. Jan. 1, 1848.

5087 ii. Byron Adolphus[9], b. Apr. 19, 1849; m. July 14, 1874, at Nashua, N. H., by Rev. W. L. Kelsey, to Hattie N. Wilbur (*M:5*); b. 1855, at Manchester, N. H. (*M:5*); dau. of Hiram Wilbur (*M:5*). Resided in Brockton, Mass. (*Q:1*).

5088 iii. Hiram Leander[9], b. Jan. 1851.

5089 iv. Julia[9], b. Jan. 11, 1852; m. George Nelson of Brockton, Mass. (*Q:1*); resided at Chicago, Ill. (*Q:1*).

5090 v. Nellie[9], b. May 20, 1853; m. Alvin Lyon of Campello, Mass. (*Q:1*).

5091 vi. Lillian[9], b. Sept. 14, 1855; m. (1) John O. Bell (*Q:1*); she separated from John Bell and made a second marriage (*Q:1*). No further record.

5092 vii. Winfield Scott[9], b. Oct., 1861. Resided at Brockton, Mass. (*Q:1*).

+5093 viii. Anson Burlingame[9], b. Oct., 1863.

5094 ix. Gertrude[9], b. Sept., 1865; m. Herbert Whittier of Campello, Mass. (*Q:1*).

5095 x. Carrie[9], b. Nov. 4, 1868.

3161 DR. DAVID POLLARD[8] FLANDERS, b. Oct. 2, or Aug. 14, 1833, at Wilmot, N. H.; d. July 9, 1920, at Belfast, Me., ae 86y, 10m, 25d (*M:4*); m. (1) Sarah Eaton of Seabrook, N. H. (*R:547*); b. July 26, 1830 (*P:5*); d. Oct. 18, 1863, at Belfast, Me., ae 33y, 2m, 23d (*P:5*); m. (2) (int. Nov. 8, 1866) at Belfast, Me., to Isabella White of Belfast (*P:5*); b. 1843 (*P:5*); m. (3) Oct. 5, 1873, at Belfast, Me., to Leonora S. Speed (*P:5*); b. Feb. 21, 1847, at Belfast, Me. (*M:4*); d. Nov. 5, 1909, at Belfast, Me., ae 62y, 8m, 12d (*M:4*); dau. of George W. Speed and Margaret Smith, or Batchelder (2 rec.) (*M:4*).

Dr. David P. Flanders attended the Andover Academy, was in the English Dep't in 1849, and in the Dep't of Ancient and Modern Languages in 1850-54 (*H:49*). He graduated from Harvard Medical School in 1857 (*H:5*). He practiced medicine first in Newburyport, Mass., then went to Belfast, Me. He had a very large practice and stood high in the esteem of his fellow practitioners; never lost a day from sickness (*F:15*). He was the Director of the Belfast Band in 1889 (*H:5*).

Child (Flanders), by 1st wife (*P:5*):

5096 i. Florence E.[9], b. June 24, 1855; d. July 19, 1863, at Belfast, Me., ae 8y, 25d (*P:5*).

3163 HARRIET A.[8] FLANDERS, date of birth unknown; m. Nov. 29, 1860, to Avery N. Saunders (*E:4*); b. Athens Co., Ohio (*E:4*); son of Amasa Saunders and Louisa Alden (*E:4*).

Children (Saunders), b. Athens Co., Ohio (*E:4*):

5097 i. Arthur B.[9], b. Aug. 17, 1862; m. Oct. 2, 1883, to Jennie Morris (*E:4*).

5098 ii. Eva M.[9], b. Mch. 31, 1864; m. Apr. 18, 1883, to Arthur Shields (*E:4*).

5099 iii. Ida R.[9], b. Dec. 12, 1865; unmarried (*E:4*).

3166 CYRUS WEST[8] FLANDERS, b. Sept. 23, 1845, at Athens, Ohio; d. Nov. 2, 1918, at Fairfield, Ill. (*R:944*); m. Aug. 6, 1868, at Athens, Ohio, to Alice M. Saunders (*R:944*); b. Jan. 11, 1847, in Meigs Co., Ohio (*R:944*); d. May 15, 1921, at Fairfield, Ill. (*R:944*); dau. of William Saunders and Eliza Ann Bean (*R:944*).

Children (Flanders) (*R:944*):

5100 i. Herbert Leo[9], b. Dec. 29, 1870, at Athens, Ohio; d. Apr. 22, 1901 (*R:944*); m. Dec. 25, 1892 (*R:944*).

+5101 ii. Edmond Sumner[9], b. Aug. 28, 1877, at Fairfield, Ill.

3167 WILLIAM AUGUSTUS[8] FLANDERS, b. July 26, 1835, at Canaan, N. H.; d. June 29, 1909, at Wentworth, N. H. (*B:94*); m. Aug. 31, 1863, at Canaan, N. H., by Rev. Charles W. Dunning, to Angeline L. Clark (*M:5*); b. Apr. 15, 1843, at Canaan, N. H. (*R:517*); d. Oct. 11, 1894, at Haverhill, N. H., ae 52y (*M:5*), bur. Wentworth, N. H. cem. (*B:94*); dau. of Prescott Clark and Susan Sanborn (*Q:1*).

William A. Flanders was a Counsellor at Law in the N. H. State and U. S. Courts (*Q:1*). He was educated at Canaan, N. H. Union Academy, read law in the office of G. W. Murray; was admitted to the bar in 1861 and opened an office in Wentworth, N. H., "where he was not successful. He was a famous mathematician, and had a good memory well stored with knowledge, but he was one those of unfortunates, who for lack of good advice, fall by the wayside" (*H:10*).

Children (Flanders), all b. at Wentworth, N. H. (*R:517; M:5*):

5102 i. Son[9], b. Mch. 10, 1864 (*M:5*).

5103 ii. William A.[9], b. Apr. 24, 1865; d. Nov. 20, 1866, at Wentworth, N. H. (*M:5*).

5104 iii. Fred S.[9], b. Jan. 10, 1867; living in 1932, at Lisbon, N. H. (*R:517*); m. June 5, 1916, at Landaff, N. H., to Emilie McConnell (*R:517*); dau. of —— McConnell and Sarah —— (*R:517*). No issue (*R:517*).

5105 iv. Susan M.[9], b. Nov. 9, 1868; living in 1932, at Boston, Mass. (*R:463*); unmarried (*R:463*).

5106 v. William Arthur[9], b. May 30, 1870; living in 1932, at Concord, N. H. (*R:463*); m. (1) Mch. 10, 1894, at Concord, N. H., by Rev. H. P. Dewey, to Bertha M. Gault (*M:5*); b. Oct. 28, 1872, at Amherst, N. H. (*M:5*); d. Feb. 10, 1908, at Concord, N. H., ae 35y, 4m, 13d (*M:5*); dau. of George E. Gault and Mary J. Stevens (*M:5*); m. (2) Nov. 5, 1910, at Campton, N. H., to Ella F. (Knowles) Hersey of Campton (*O:29*); b. 1863 at Campton, N. H. (*O:29*); dau. of John Knowles and —— Chadwick (*O:29*).

5107 vi. George M.[9], b. Mch. 16, 1872; living in 1932, at Concord, N. H. (*R:463*). Never married (*R:463*).

5108 vii. Hattie A.[9], b. Sept. 4, 1873; m. Fred Flaherty (*R:517*).

3168 GEORGE MORSE[8] FLANDERS, b. Apr. 7, 1837, at Canaan, N. H.; d. Apr. 22, 1923, at Grafton, N. H., ae 86y, 15d (*M:5*), bur. Grafton, N. H. cem. (*B:108*); m. Nov. 20, 1859, at Grafton, N. H., by Rev. John Burden, to Candace Maria Aldrich (*M:5: Q:1*); b. June 3, 1841, at Grafton, N. H. (*O:44; R:463*); living in 1932, at Grafton, N. H. (*R:463*); dau. of George Aldrich and Alsea (Reed) Sanders (*O:44*).

Children (Flanders), b. at Grafton, N. H. (*R:463*):

5109 i. Bertha Maria[9], b. Oct. 8, 1863; living in Grafton, N. H. in 1932 (*R:463*); m. Mch. 6, 1891, at Grafton, N. H., to Fred W. Barney (*R:463*). No issue (*R:463*).

5110 ii. Sarah Elsie[9], b. June 12, 1868; d. June 17, 1886, at Grafton, N. H., ae 18y, 5d (*M:5*).

+5111 iii. Georgia May[9], b. July 27, 1871.

3175 EPHRAIM GORDON[8] FLANDERS, b. Aug. 14, 1834, at Brentwood, N. H.; d. July 28, 1914, at Brentwood, N. H., ae 61y, 6m, 16d (*M:5*); m. Oct. 16, 1865, at Brentwood, N. H., by Rev. Hugh McLeod, to Hannah Elizabeth Tuck (*R:518; M:5*); b. July 2, 1845, at Brentwood, N. H. (*R:518*); d. Jan. 18, 1907, at Brentwood, N. H., ae 79y, 11m, 14d (*M:5; R:518*); dau. of Coffin Sanborn Tuck and Mary Stevens (*R:518*).

Children (Flanders), b. at Brentwood, N. H. (*R:518*):

5112 i. Ephraim Hale[9], b. Apr. 5, 1866; living in 1932, at Medford, Mass. (*R:518*); m. Nov. 16, 1887, at Brentwood, N. H., by Rev. E. B. Pike, to Anne Frances Prescott (*M:5; R:518*); b. Feb. 4, 1866, at Brentwood, N. H. (*Q:1*); dau. of Sereno Abbott Prescott and Mary Frances Miller (*Q:1*). No issue (*R:518*).

+5113 ii. Charles[9], b. Sept. 4, 1868.

3176 HORACE FREEMAN[8] FLANDERS, b. Apr. 2, 1838, at Brentwood, N. H.; d. Sept. 17, 1910, at Amesbury, Mass., ae 72y, 5m, 15d (*O:5*); m. May 16, 1871, at Portsmouth, N. H., by Rev. L. L. Harmon, to Charlotte Olivia Frost (*M:5*); b. May 27, 1841, at Eliot, Me. (*O:5*); d. Jan. 21, 1920, at Amesbury, Mass., ae 78y, 7m, 24d (*O:5*); dau. of Isaac C. Frost and Judith Odiorne (*O:5*).

Children (Flanders) (*Q:1*):

5114 i. Charlotte Olivia[9], b. Mch. 16, 1872; d. Aug. 5, 1873 (*Q:1*).

5115 ii. Silas Durkee[9], b. Jan. 16, 1875; living in 1932, at Amesbury, Mass. (*R:518*); m. June 15, 1921, to Althea L. Nason of Providence, R. I. (*R:518*).

5116 iii. Charlotte Olivia Whidden[9], b. Jan. 31, 1877 (*R:518*); d. Apr. 1922 (*R:518*); m. June 1908, to James Gibson (*R:518*).

3179 FRANKLIN M.[8] FLANDERS, b. Sept. 10, 1834, at Charlestown, Mass.; d. prior to 1901 (*M:4*); m. Francena R. Fessenden (*M:4*); b. at Arlington, Mass. (*M:4*).

Children (Flanders), b. at Boston, Mass. (*Q:1*):

5117 i. Ernest Franklin[9], b. May 14, 1870; m. (2) Dec. 8, 1901, at Portland, Me., by Rev. John Carroll Perkins, to Eva M. Coombs (*M:4*); b. 1878 (*M:4*); dau. of William W. Coombs and Jennie D. Sellers (*M:4*). He was divorced from his 1st wife (*M:4*).

5118 ii. Wallace Tamworth[9], b. Jan. 14, 1872.

5119 iii. Stanley Fessenden[9], b. Nov. 15, 1887.

3185 WILLIAM BRAMWELL[8] FLANDERS, b. Aug. 17, 1835, at Lynn, Mass.; d. July 30, 1906, at Salina, Kan. (*Q:1*); m. Jan. 31, 1867, to Isabella Garrison (*Q:1*); b. Oct. 1, 1843, at Franklin, Ind. (*Q:1*); dau. of Isaac Garrison and Hepsibah Hendricks (*Q:1*).

"William Flanders went with his family to Kansas in 1856, and lived on the home farm for several years, when he became bookkeeper for a firm in Topeka, Kan. He enlisted in Co. B, 2nd Cavalry C.M., and was taken prisoner at the Battle of the Blue, was soon after paroled. He settled in Salina, Kan., where he became a merchant. He has held several official positions, among them Clerk of the Board of Education for several years. While living in Boston, he was employed by a company having charge of the renting, collecting and settlement of estates for a company styled '50 Associates', often called in derision the '40 thieves.' They were a company of young men banded together in the early days of Boston, 1700 and some odd, and bought a large amount of real estate. His employer was the Secretary and Treasurer. He had a great deal to do with the settlement of estates of the deceased members and frequently had occasion to search the old records, also the English records in the Boston Atheneum's Heraldic Library, which gave him quite a taste for ancient lore, and with the assistance of his employer, he traced out the genealogy of the Flanders from the ancient town records to Stephen Flanders, who settled at Rocky Hill. He farther traced through heraldic records and made a copy of the Flanders coat of arms, carved out of wood, according to the records, but never completed it as the family moved to Kansas about that time." (Written by George Edwin Flanders, in Miss Ella Flanders' records.)

Children (Flanders), b. at Salina, Kan. (*Q:1*):

5120 i. Tina[9], b. June 28, 1870.

5121 ii. Maggie Lewis[9], b. Dec. 30, 1875.

5122 iii. Wallace Burnham[9], b. Oct. 24, 1884.

3186 GEORGE EDWIN[8] FLANDERS, b Nov. 17, 1840, at Lynn, Mass.; d. Dec. 6, 1907, at Topeka, Kan. (*Q:1*); m. June 6, 1872, at Topeka, Kan., to Elizabeth Walker Carleton (*Q:1*); b. Oct. 5, 1845, at Frank-

lin, Ind. (*Q:1*); d. Apr. 17, 1913, at Topeka, Kan. (*Q:1*); dau. of John Gould Carleton and Elizabeth Walker Thompson (*Q:1*).

"George E. Flanders went with his father to Kansas in 1856; lived on the home farm with his parents. He enlisted as a private, in Co. A, Kan. Vol. Cavalry in 1861. He served in the army of the Southwest 7th Army Corps in Arkansas, Mississippi, Louisiana, and Texas. He was taken prisoner of war at the Battle of Marks Mills, Ark., Apr. 25, 1864, at 5 o'clock P.M., after a severe engagement in which the Union Troops were defeated. The prisoners were marched on foot for 52 miles during the next 24 hours, without food or rest, and after 20 days of weary marching and suffering untold hardships, were confined at Camp Ford, Tyler, Texas. We were exchanged at the mouth of the Red River, Feb. 25, 1865, after a captivity of just 10 months. After having been mustered out of Fort Leavenworth, he returned to the old homestead at Topeka. He was by occupation a farmer. His wife was the daughter of John Gould Carleton of Wiscasset, Me., and grandson of Moses Carleton one of the early pioneers of the State of Maine, and one of its Revolutionary heroes." (Written by George Edwin Flanders for Miss Ella Flanders' records.)

Children (Flanders), b. at Topeka, Kan. (*Q:1*):

+5123 i. Charles Thompson[9], b. Aug. 23, 1874.

5124 ii. Cyrus William[9], b. July 1, 1876; d. Oct. 14, 1903, at Topeka, Kan. (*Q:1*).

3192 George Ira[8] Flanders, b. June 21, 1834, at Boston, Mass.; m. Cleora Victoria Caswell (*M:6*); b. Oct. 24, 1844, at Ripton, Vt. (*M:6*); d. Nov. 28, 1909, at Ripton, Vt., ae 65y, 1m, 4d, a widow (*M:6*); dau. of Apthorp Caswell and Fanny Adams (*M:6*).

George Ira Flanders was a shoemaker at Marblehead, Mass. in 1865 (*C:8*). George I. Flanders of Lynn, Mass. was a private in Co. H, 1st regt. Inf. Mass. Vols. must. in May 23, 1861, ae 27; disch. July 22, 1861 for disability. George I. Flanders of Lynn, Mass., 1st Sergt. Co. D, 17th regt. Inf. Mass. Vols.; must. in Aug. 10, 1861, ae 28; disch. Dec. 15, 1861 for disability (*G:41*).

Children (Flanders):

5125 i. Augustus Perley[9], b. Mch. 1, 1879, at Ripton, Vt. (*M:6*); d. Jan. 21, 1882, at Ripton, ae 2y, 10m, 21d (*M:6*).

5126 ii. Leon A.[9], b. Oct. 24, 1880 (*M:6*); d. Jan. 29, 1882, at Ripton, Vt. (*M:6*).

5127 iii. George Frederic[9], b. 1882, at Lynn, Mass. (*M:6*); m. July 22, 1910, at Ripton, Vt., by William Sherman, J. P., to Delia May Parent (*M:6*).

3220 Abbea Perry[8] Flanders, b. Mch. 9, 1845, at Amesbury, Mass.; d. Nov., 1911, at Somerville, Mass. (*B:2; R:417*); m. Jan. 30,

1869, to Francis Howard Boyer of Brooklyn, N. Y. (*Q:1*); b. Sept. 1845 (*B:2*); d. Feb., 1909, bur. Amesbury, Mass. (*B:2*).

Child (Boyer) (*Q:1*):

5128 i. Charles Warren[9], b. Dec. 23, 1871.

3221 CHARLES ASHLAND[8] FLANDERS, b. May 29, 1848, at Amesbury, Mass.; d. June 23, 1920, at Amesbury, Mass. (*R:417*), ae 72y, 24d (*O:5*); m. Apr. 6, 1875, at Fort McPherson, Neb., to Sarah Katherine Morse Hequembourg (*R:417*); b. Aug. 10, 1843, at Dunkirk, N. Y. (*R:417*); d. June 23, 1910, at Lake Bluff, Ill. (*R:417; R:1242*); dau. of Rev. Charles Louis Hequembourg and Emelia Sophia Williams (*R:417; R:1242*). Emelia Sophia Williams was a direct descendant of Robert Williams of Roxbury, Mass., and of Parson Williams of Deerfield, Mass., whose daughter, Eunice, was captured by the Indians and lived the rest of her life with them (*R:417*).

Children (Flanders) (*R:417*):

+5129 i. Charles Louis Hequembourg[9], b. Mch. 11, 1876, at Fort McPherson, Neb.

5130 ii. Frederic Currier Elliott[9], b. May 10, 1877, at Evanston, Ill. (*R:417; Q:1*); d. May 18, 1882, at Evanston, Ill. (*R:417; Q:1*).

+5131 iii. Warren Beebe[9], b. Nov. 27, 1880, at Evanston, Ill. (*R:417; Q:1*).

3227 SARAH A.[8] FLANDERS, b. June 7, 1850, at Brooklyn, N. Y.; m. July 2, 1874, at Brooklyn, N. Y., to James Middledith of Baltimore (*Q:1*).

Children (Middledith) (*Q:1*):

5132 i. Maud A.[9], b. June 16, 1875, at Brooklyn, N. Y.

5133 ii. Jamie F.[9], b. Feb. 22, 1878, at Plainfield, N. J.

3228 CATHERINE E.[8] FLANDERS, b. Jan. 25, 1853, at Brooklyn, N. Y.; m. Sept. 22, 1875, at Brooklyn, N. Y., to James B. Southwick, of Albany, N. Y. (*Q:1*).

Child (Southwick):

5134 i. Evelyn[9], b. Apr. 29, 1877, at Chicago, Ill. (*Q:1*).

3229 GEORGINA[8] FLANDERS, b. Oct. 17, 1854, at Brooklyn, N. Y.; m. June 5, 1885, at Metuchen, N. J., to Isaac H. Taylor of Chicago, Ill. (*Q:1*).

Children (Taylor) (*Q:1*):

5135 i. Ellery Kirk[9], b. July 19, 1886, at Evanston, Ill.

5136 ii. William H.[9], b. Jan. 5, 1890, at Oak Park, Ill.

3230 LENA BRUN[8] FLANDERS, b. June 22, 1858, at Brooklyn, N. Y.; m. Nov. 20, 1885, at Metuchen, N. J., to George E. Webb of Brooklyn, N. Y. (*Q:1*).

Children (Webb), b. at San Angelo, Texas (*Q:1*):

5137 i. Clarence R.[9], b. Feb. 9, 1887.

5138 ii. Marguerita[9], b. Nov. 11, 1889.

3232 WILLIAM NEWELL[8] FLANDERS, b. June 6, 1863, at Brooklyn, N. Y.; m. Nov. 13, 1885, at Plainfield, N. J., to Hannah J. Yerkes (*Q:1*); b. Oct. 28, 1863, at Plainfield, N. J. (*E:140*); dau. of Rev. David John Yerkes (*E:140*).

Children (Flanders):

5139 i. Bessie[9], b. May 21, 1886, at Long Branch, N. J. (*Q:1*).

5140 ii. William David[9], b. Sept. 20, 1888, at Shrewsbury, N. J. (*Q:1*).

5141 iii. Charles Bigelow[9], b. Nov. 4, 1892; d. Mch. 11, 1898 (*E:140*).

3233 MARY COLBY[8] FLANDERS, b. Sept. 26, 1845, at Newburyport, Mass.; d. Aug. 1, 1888 (*Q:1*); m. Nov. 8, 1870, to Henry H. Bailey of West Newbury, Mass. (*Q:1*). They resided in Lynn, Mass. (*Q:1*).

Child (Bailey) (*Q:1*):

5142 i. Harry Gray Otis[9], b. Aug. 15, 1871.

3242 ADRIARN[8] FLANDERS, b. June 11, 1834, at Salisbury, Mass.; d. 1903 (*R:1299*); m. Monroe Jackman of Newburyport, Mass. (*R:1299*); b. 1829 (*R:1299*); d. 1903, at East Kingston, N. H. (*R:1299*).

Children (Jackman) (*R:1299*):

5143 i. Fred A.[9], b. 1856, at Amesbury, Mass.; d. 1930, at Haverhill, Mass. (*R:1299*).

5144 ii. Annie L.[9], b. 1858, at East Kingston, N. H.; d. 1932, at East Kingston (*R:1299*); m. 1870, at East Kingston, to Luman Osgood (*R:1299*).

5145 iii. Nellie E.[9], b. 1865, at East Kingston, N. H.; m. 1893, at Exeter, N. H., to Fred E. Foss of Milton, N. H. (*R:1299*); b. 1867 (*R:1299*).

5146 iv. Frank M.[9], b. 1867, at East Kingston, N. H.

5147 v. Georgiana M.[9], b. 1872, at East Kingston, N. H.

3243 GEORGE EDWIN[8] FLANDERS, b. Oct. 24, 1836, at Salisbury, Mass.; d. Aug. 13, 1870, drowned in the Merrimac River, ae 35y, 9m, 20d (*O:88*); m. (1) Oct. 26, 1859, at Salisbury, Mass., to Anna R. Robinson (*O:88*); b. 1839, at Bangor, Me. (*O:88*); m. (2) Jan. 4, 1866, at Salisbury, Mass., to Martha McGuire (*O:88*); b. 1845, at

Norridgewock, Me. (*O:88*); dau. of John McGuire and Mary —— (*O:88*).

George E. Flanders was a carriage painter at Salisbury Mills in 1865 (*C:8*). "George E. Flanders of Salisbury, Mass., private, Co. A, 17th regt. Inf. Mass. Vols. (organized for 3 years); must. in Apr. 27, 1861, ae 24; deserted Aug. 7, 1861. George E. Flanders of Salisbury, Mass., private Co. I, 40th regt. Inf. Mass. Vols. (organized for 3 years); must. in Aug. 31, 1862, ae 26; disch. May 22, 1865, for disability" (*G:41*).

Children (Flanders), by 1st wife:

+5148 i. George Edwin[9], b. June, 1860, at Kingston, N. H. (*O:88; R:511*).

+5149 ii. Minnie Ellsworth[9], b. Mch. 9, 1863, at Salisbury, Mass. (*O:88*).

3245 WALLACE WALTER[8] FLANDERS, b. Jan. 13, 1842, at Salisbury, Mass.; d. Dec. 2, 1911, at Amesbury, Mass., ae 70y, 10m, 19d, bur. Smithtown (Seabrook), N. H., cem. (*B:74; O:5*); m. Jan. 1, 1863, at Exeter, N. H., by Rev. Elias Nason (*M:5*), or m. Jan. 2, 1863, at Salisbury, Mass. (*O:88*), to Josephine Dow (*M:5; O:88*); b. Aug. 4, 1844, at Salisbury, Mass. (*O:88*); d. Sept. 22, 1884, at Salisbury Mills, Mass., ae 40y, 1m, 17d (*O:88*), bur. Smithtown (Seabrook), N. H., tombstone inscription: "d. Sept. 21, 1884, ae 40y, 17d. We shall meet and know her better when the mists have cleared away" (*B:74*); dau. of Samuel Dow and Mary Greenleaf (*E:56*).

Wallace Walter Flanders of Salisbury, Mass., private, Co. F., 59th regt. Inf. Mass. Vols. (organized for 3 years); must. in Feb. 20, 1864, ae 23; transferred June 1, 1865 to Co. F, 57th regt. Inf. Mass. Vols.; disch. July 30, 1865, at expiration of service (*G:41*). He was taken prisoner at Fort Steadman, and sent to Libby Prison, Richmond, Va. (*R:1299*).

Children (Flanders):

+5150 i. Walter Wallace[9], b. May 18, 1864, at Salisbury Mills, Mass. (*O:88*).

5151 ii. Frank Weld[9], b. Mch. 18, 1867, at Salisbury Mills, Mass. (*O:88*); d. 1910, at Salem Depot, Mass., bur. Smithtown cem. (*B:74*). He was a Spanish War Veteran, a member of Co. B, 8th regt. Mass. Inf., U. S. V. (*B:74*).

+5152 iii. Florence Augusta[9], b. Aug. 30, 1869, at Salisbury Plains, Mass. (*O:88*).

+5153 iv. Sadie L.[9], b. Nov. 12, 1871, at Old Orchard, Salisbury, Mass. (*O:88*).

+5154 v. Benjamin Wesley[9], b. June 5, 1879, at Salisbury Mills, Mass. (*O:88*).

3247 HANNAH WELLS[8] FLANDERS, b. Aug. 29, 1844, at Salisbury, Mass.; m. Jan. 1, 1870, at Salisbury, Mass., to Albert E. Kenison

(*O:88*); b. 1844, at Haverhill, Mass. (*O:88*); d. 1911 (*O:88*); son of Timothy Kenison and Abbie —— (*O:88*).

Children (Kenison) (*R:1299*):

5155 i. Lillian M.[9], b. 1873, at East Haverhill, Mass.; m. Frank Sharpless of West Newbury, Mass. (*R:1299*).

5156 ii. Alice W.[9], b. 1877, at East Haverhill, Mass.; m. 1901, at Haverhill, Mass., to William P. McIntosh (*R:1299*); b. 1873, at Ontario, Can. (*R:1299*).

3248 JOHN FRANCIS[8] FLANDERS, b. Jan. 11, 1847, at Salisbury, Mass.; d. Oct. 21, 1903, at Amesbury, Mass., bur. Amesbury (*B:2*); m. Apr. 25, 1880, at Hampton, N. H., to Annette (Nettie) G. Collins (*O:88*); b. 1858, at East Salisbury, Mass. (*O:88*); d. Oct. 9, 1880, at East Salisbury, Mass., ae 22y, 6m, 23d (*O:88*); dau. of Jacob B. Collins and Sarah —— (*O:88*).

Child (Flanders), b. at East Salisbury, Mass. (*O:88*):

5157 i. Charles Welds[9], b. Sept. 16, 1880.

3249 LYDIA HOPKINS[8] FLANDERS, b. Apr. 12, 1852, at Salisbury, Mass.; m. Sept. 16, 1871, at Kensington, N. H., to Gilman S. Felch (*O:88*); b. 1849, at East Boston, Mass. (*O:88*); d. 1927, at Amesbury, Mass. (*R:1299*); son of Gilman Felch and Lucinda —— (*O:88*).

Children (Felch), b. at Amesbury, Mass. (*R:1299*):

5158 i. Leulie [9], b. 1872; d. 1872 (*R:1299*).

5159 ii. Edgar W.[9], b. 1875; d. 1887 (*R:1299*).

5160 iii. Grace[9], b. 1880; m. 1901, to William H. Stevens (*R:1299*).

5161 iv. Ralph K.[9], b. 1889; d. 1889 (*R:1299*).

3253 CAPT. ALBERT AUGUSTUS[8] FLANDERS, b. Jan. 16, 1833, at Northport, Me.; d. Aug. 25, 1896, at Seal Harbor, on board the schooner, "Francis M. Loring," Northport, Me. (*R:381*), or at Rockland, Me. (*R:786*); m. Aug. 3, 1858, at Rockland, Me., to Mary Augusta Knowlton (*R:786*); b. Oct. 18, 1838, at Rockland, Me. (*R:786*); d. Apr. 15, 1904, at Rockland, Me. (*R:786*); dau. of Ephraim Knowlton and Catherine Holmes (*R:786*).

Children (Flanders), all b. at Rockland, Me. (*R:786; R:381*):

5162 i. William[9], b. Nov. 18, 1860; d. Jan. 12, 1863, at Rockland, Me. (*R:786*).

5163 ii. Albert Augustus[9], b. Jan. 22, 1864; d. Dec. 13, 1925, at New York, N. Y. (*M:4; R:786*); m. Feb. 23, 1904, at Rockland, Me., to Fannie B. (Wood) Titus, by Rev. B. S. Fifield (*M:4*); b. May 3, 1869, at Rockland, Me. (*M:4*); d. Aug. 21, 1923, at Rockland, Me., ae 54y, 3m, 18d (*M:4*); dau. of Jerome B. Wood and Asenath Orbeton (*M:4*). No issue (*R:786*). Albert A. Flanders was a sailor (*M:4*).

5164 iii. Robert Crockett[9], b. Jan. 29, 1869; d. Dec. 10, 1887, at sea (*R:786; R:381*). Unmarried (*R:786*).

5165 iv. Grace Augusta[9], b. May 25, 1872; living in 1932, at Ocean Beach, Calif. (*R:786*); m. Dec. 24, 1900, at Rockland, Me., to John Albert Johnson (*R:786*); living in 1932, at Ocean Beach, Calif. (*R:786*). No issue (*R:786*). Mrs. Johnson relates an interesting incident which occurred in her husband's store in La Jolla, Calif. A gentleman staying in La Jolla for a short time, came in and bought some goods, asking that they be sent to Mr. Albert A. Flanders. This being the name of Mrs. Johnson's father, Mr. Johnson was surprised and entered into conversation with the gentleman, in course of which he learned that this Mr. Albert A. Flanders had been tracing the Flanders family, stating that he had found the "Family coat of arms" in a little church in Belgium, and it consisted of "a Lion with a Red tongue and five claws," and he then stated that either a father and three sons, or else three brothers (Mr. Johnson was uncertain which), by the name of Flanders, left Belgium, went to England and staid there for a time, then came to this country, this happening some three hundred years ago. An effort has been made to trace this Mr. Albert A. Flanders, but has not been successful.

+5166 v. Walter Ephraim[9], b. June 16, 1875.

3254 EDWIN L.[8] FLANDERS, b. July 9, 1835, at Northport, Me.; d. June 18, 1906, at Rockland, Me., ae 70y, 11m, 9d (*M:4*); m. (1) (int. Sept. 21, 1857) at Northport, Me., to Ruby R. Drinkwater (*O:113*); b. at Northport, Me. (*M:4*); m. (2) Dec. 31, 1868, at Northport, Me., to Mary Elizabeth (Getchell) Hayes (*O:113*); b. 1835, at Northport, Me. (*M:4*); d. Feb. 23, 1905, at Northport, Me., ae 70y (*M:4*); dau. of Thomas Getchell and Sarah Elwell (*M:4; R:1166*). Mr. Flanders was a ship carpenter by trade (*M:4*).

Children (Flanders), b. at Northport, Me. (*M:4; R:1166*):

+5167 i. Mark E.[9], b. May 13, 1859.

5168 ii. Geneva[9], m. T. Burns (*R:1166*).

5169 iii. Frederick[9], may be the Frederick Flanders who m. Mary Seabury, dau. of Lyman Seabury and Jemima Churchill (*E:35*).

By second wife:

+5170 iv. William Thomas[9], b. Dec. 27, 1870.

3255 ANN SARAH[8] FLANDERS, b. June 16, 1837, at Northport, Me.; d. June 15, 1863, at Kansas City, Mo. (*E:24*); m. (int. Sept. 15, 1857) Oct. 5, 1857, at Belfast, Me., to Rufus Burnham Burley (*O:113; P:5*); b. Feb. 9, 1826 (*E:24*); d. Apr. 30, 1864, at Fulton, Ark. (*E:24*); son of Col. Moses Burleigh and Nancy Spiller (*E:24*).

Children (Burley or Burleigh) (*E:24*):

5171 i. Charles Sumner[9], b. Sept. 1, 1858, at Sugar Loaf, Kan.

5172 ii. Leona May[9], b. Oct. 12, 1861, at Lawrence, Kan.; d. July 2, 1863, at Kansas City, Mo. (*E:24*).

3257 ALONZO[8] FLANDERS, b. July 10, 1842, at Northport, Me.; d. Dec. 12, 1902, at Northport, Me., ae 58y, 5m, 2d (*M:4*); m. Nov. 6, 1870, to Elizabeth Annie (Nichols) Jackson (*O:113*); b. May 24, 1838, at Acre Island, Me. (*M:4*); d. Apr. 4, 1923, at Northport, Me., ae 84y, 10m, 11d (*M:4*); dau. of Nathaniel Nichols and Betsey Tibbetts (*M:4*).

Children (Flanders), b. at Northport, Me. (*M:4*):

5173 i. Charles Henry[9], b. 1869; m. Mch. 14, 1914, by Rev. D. B. Phelan, to Effie (Leavitt) Donaldson, at Belfast, Me. (*M:4*); b. 1870, at Washington, Me. (*M:4*); dau. of Lincoln Leavitt and Lavinia Cooper (*M:4*).

+5174 ii. Elmer S.[9], b. 1873.

3260 MARTHA JANE[8] FLANDERS, b. June 27, 1847, at Northport, Me.; m. (certif.) Apr. 20, 1870, at Belfast, Me., to Henry C. Miller (*O:113*).

Children (Miller):

5175 i. Leona[9], m. E. M. Hummerwell of Everett, Mass. (*R:786*).

5176 ii. George W.[9], b. 1873, at Belfast, Me. (*O:113*); m. Nov. 12, 1895, at Belfast, Me., to Elnora Crockett of Northport, Me. (*O:113*).

3262 MARY O.[8] FLANDERS, b. Mch. 17, 1844, at Northport, Me.; d. Sept. 21, 1916 (*O:113*); m. Aug. 27, 1881, at Belfast, Me., to Walter W. Dodge (*O:113*).

Child (Dodge) (*O:113*):

5177 i. Ethel R.[9], b. 1886; d. Mch. 27, 1919, ae 34y, 11m (*O:113*); m. (1) July 21, 1900, to Ernest Mellen; m. (2) Elmer Elwell (*O:113*).

3264 LONA A.[8] FLANDERS, b. Aug. 28, 1847, at Northport, Me.; d. Dec. 21, 1924, at Poland, Me., ae 77y, 3m, 23d (*M:4*); m. Dec. 17, 1876, at Belfast, Me., to Bertha J. Woods (*O:113*); b. 1858 (*P:5*); d. Oct. 15, 1883, at Belfast, or Northport, Me., ae 25y (*P:5*).

Child (Flanders) (*E:33*):

5178 i. Carrie E.[9], b. Oct. 11, 1879, at Northport, Me.

3269 DAVID MITCHELL[8] FLANDERS, b. 1840, at Macon, Ga.; d. 1880-82, at Macon, Ga. (*R:869*); m. at Griffin, Ga., to Laura Calphurnia Phillips (*R:869*); b. ca 1842, at Griffin, Ga. (*R:869*); d. 1925 at Atlanta, Ga. (*R:869*); dau. of —— and Mary Phillips (*R:869*),

David Mitchell Flanders had four brothers, and William Phillips Flanders, son of David M., thinks that they all settled in Macon, Ga.

Children (Flanders) (*R:869*):

+5179 i. William Phillips[9], b. at Macon, Ga.

5180 ii. Mary Elizabeth[9], b. at Macon, Ga.; living in 1932 (*R:869*); m. —— Larendon (*R:869*).

5181 iii. Laura[9], b. at Macon, Ga.; living in 1932 (*R:869*); m. Jack Barbarack (*R:869*).

3271 WILLIAM ELIJAH[8] FLANDERS, b. Sept. 30, 1843, at Macon, Ga.; d. July 2, 1892, at Macon, Ga. (*R:966*); m. Oct. 1871, at Macon, Ga., to Orrie Jones (*R:966*); b. Oct. 1, 1848 (*R:966*); d. May 11, 1892, at Macon, Ga. (*R:966*); dau. of John Jones and Elizabeth Strosie (*R:966*).

Children (Flanders), all b. at Macon, Ga. (*R:966*):

+5182 i. Morgie Elizabeth[9], b. June 23, 1873.

5183 ii. Mary Belle[9], b. Aug. 28, 1875; living in 1932 at Macon, Ga. (*R:966*). Never married (*R:869*).

5184 iii. Lucile[9], b. Jan. 9, 1880; living in 1932 (*R:966*); m. Nov. 2, 1904, to John A. Seldon (*R:966*).

5185 iv. Roberta[9], b. Dec. 3, 1889; d. Dec. 6, 1894, at Macon, Ga. (*R:966*).

3272 JAMES PIERPONT[8] FLANDERS, b. Sept. 21, 1845; d. June 29, 1903, at Gainesville, Ga. (*R:1042*); m. Mch. 3, 1873, at Montgomery, Ala., to Dora Hill (*R:1042*); b. June 17, 1855, at Trenton, Tenn. (*R:1042*); d. May 11, 1922, at Gainesville, Ga. (*R:1042*); dau. of Dr. T. R. Hill and Caroline Farley (*R:1042*).

Child (Flanders), only child (*R:1042*):

+5186 i. Nell[9], b. Oct. 29, 1875, at Macon, Ga.

3274 ALICE FOSTER[8] FLANDERS, b. Sept. 30, 1866, at Portland, Ore; d. Oct. 9, 1931, at Berkeley, Calif. (*R:331*); m. June 7, 1888, at Portland, Ore., to John Noble Effingen (*E:71; R:331*); b. Apr. 1, 1860 (*E:71*); living in 1932 at Honolulu, Hawaiian Islands (*R:331*).

Children (Effingen) (*E:71*):

5187 i. Dorothy[9], b. Mch. 17, 1889, at Portland, Ore.

5188 ii. Elinor[9], b. June 12, 1890, at Portland, Ore.

5189 iii. Caroline Louis[9], b. Feb. 3, 1897, at Honolulu.

3279 NEHEMIAH[8] FLANDERS, b. Oct. 20, 1852, at Newburyport, Mass.; d. Dec. 26, 1924, at Haverhill, Mass. (*R:445*); m. Nov. 24, 1875, at Newburyport, Mass., to Hannah Smith (*R:445; Q:1*); dau. of Samuel Smith and Eliza Brewster (*Q:1*).

Children (Flanders) (*Q:1*):

5190 i. Annie Travers[9], b. Dec. 21, 1876; d. Nov. 8, 1883 (*Q:1*).
5191 ii. Bertha Allston[9], b. Jan. 25, 1886.

3280 LUCY MARIA[8] FLANDERS, b. May 18, 1860, at Newburyport, Mass.; d. 1909 (*R:445*); m. Dec. 12, 1878, at Newburyport, Mass., to Charles W. Currier of Amesbury, Mass. (*O:88*); b. 1855, at Salisbury, Mass. (*O:88*); son of William H. Currier and Roxana —— (*O:88*).

Children (Currier) (*Q:1*):

5192 i. Proctor Henry[9], b. June 26, 1879.
5193 ii. Ida Emerson[9], b. Jan. 25, 1881.
5194 iii. Roxey May[9].

3281 WILLIAM FROST[8] FLANDERS, b. Nov. 24, 1864, at Newburyport, Mass.; living in 1932, at Newburyport, Mass. (*R:445*); m. Nov. 26, 1890, at Newburyport, Mass., to Annie Goodwin Thurlow (*R:445*); b. June 15, 1867 (*Q:1*); dau. of George Disney Thurlow and Eunice Thurlow Goodwin (*R:445*).

Children (Flanders), b. at Newburyport, Mass. (*R:445*):

5195 i. Edith Wallace[9], b. Dec. 6, 1891; living in 1932 (*R:445*). Unmarried (*R:445*).
+5196 ii. Marion Willis[9], b. Apr. 18, 1894.

3289 GEORGE ELLIOTT[8] FLANDERS, b. Apr. 19, 1849, at Buffalo, N. Y.; living in Edna, Kan. in 1932 (*R:738*); m. in Indiana, to Cynthia A. Good Weaver (*R:738*); b. in Ind. (*R:738*); d. Nov. 22, —— at Enid, Okla., ae 78y (*R:738*).

Children (Flanders) (*R:738*):

5197 i. Lily B.[9], b. at St. Paul, Kan.; living in 1932 (*R:738*).
5198 ii. Henry[9], b. at St. Paul, Kan.; living in 1932 (*R:738*).
5199 iii. Elizabeth Osborn Barnwell[9], b. at St. Paul, Kan.; living in 1932, at Enid, Okla. (*R:738*); m. C. D. Roseman (*R:738*). No issue (*R:738*).
5200 iv. Cynthia A.[9], b. at St. Paul, Kan.
5201 v. George E.[9], b. at Edna Kan.; living in 1932, at Kansas City, Mo. (*R:738*).
5202 vi. Grace[9], b. at Parsons, Kan.
5203 vii. William[9], b. at Edna, Kan.; living in 1932, at Edna, Kan. (*R:738*).

3294 ALBERT FREEMAN[8] FLANDERS, b. June 14, 1822, at Chilmark, Mass.; d. Jan. 1, 1902, at Chilmark, Mass. (*R:666*); m. Feb. 21, 1857, at Brockton, Mass., to Eunice Albina Tilton (*R:666*); b. Aug. 3, 1833, at Albion, Me. (*R:666*); d. Feb. 28, 1921, at Chilmark, Mass. (*R:666*); dau. of Zadoc Tilton and Tiley Perry Snell (*R:666*).

Children (Flanders), b. at Chilmark, Mass. (*R:666*):

5204 i. Albina Freeman[9], b. Jan. 5, 1858; m. Oct. 1877 (*R:666*).

5205 ii. Alvin Perry[9], b. Dec. 14, 1859; living in 1932, at Brockton, Mass. (*R:473*); m. June 7, 1885, at No. Easton, Mass., to Emma A. Wheeler (*R:473*); dau. of Benjamin L. Wheeler and Susan J. Reed (*R:473*). No issue (*R:473*).

5206 iii. Horace Lee[9], b. June 6, 1861; living in 1932, at Vineyard Haven, Mass. (*R:666*); m. Dec. 15, 1904, at Brockton, Mass., to Abbie Snell (Ames) Packard (*R:666*); dau. of Horace Ames and Hannah Perkins Reed (*R:666*). No issue (*R:666*).

5207 iv. Tiley Pamelia[9], b. Jan. 24, 1863; d. May 31, 1928 (*R:666*).

3300 ADDIE MATILDA[8] FLANDERS, b. Sept. 18, 1833, at Chilmark, Mass.; d. May 1, 1875, at Taunton, Mass. (*E:55*); m. (1) to George Hunt of Dartmouth, Mass. (*E:55*); m. (2) June 7, 1866, at Dartmouth, Mass., to Capt. Alonzo Daggett (*E:55*); b. Nov. 19, 1810, at Tisbury, Mass. (*E:55*); d. Mch. 12, 1899, at Gosnold, Mass. (*E:55*); son of Capt. Seth Daggett and Mary Dunham (*E:55*); he m. (1) Aug. 17, 1835, at Tisbury, Mass., to Eliza Beetle Smith (*E:55*); b. Mch. 16, 1816, at Edgartown, Mass. (*E:55*); d. June 30, 1864, at Tisbury, Mass. (*E:55*); dau. of Harrison S. Smith and Anna Beetle (*E:55*). He m. (3) Jan. 8, 1876, at New Bedford, Mass., to Mary Devol Allen of Gosnold, Mass. (*E:55*). Capt. Alonzo Daggett spent his earlier life following the sea; was at one time a well known pilot of Vineyard Haven; held the office of postmaster at Gosnold Mass. a few years before his death (*E:55*).

Children (Daggett) (*E:55*):

5208 i. John Lynes[9], b. July 11, 1868, at Tisbury, Mass.; drowned Feb. 17, 1890 (*E:55*).

5209 ii. Frank Wesley[9], b. Jan. 30, 1872, at So. Dartmouth, Mass.; d. June 30, 1873, at Taunton, Mass. (*E:55*).

3301 STEPHEN[8] FLANDERS, b. at Chilmark, Mass.; m. Isadora B. —— (*P:51*); b. Feb. 17, 1838, at Tisbury, Mass. (*P:51*). He was elected representative to sit in General Court, 1880, at Oak Bluffs, Martha's Vineyard (*H:29*).

Children (Flanders) (*R:667*):

5210 i. Charles[9].

5211 ii. Henry Richmond[9].

3308 DANIEL HERBERT[8] FLANDERS, b. Feb. 22, 1847, at Chilmark, Mass.; m. (1) Nov. 30, 1882, at Troy, Vt., to Carrie A. Stewart (*M:6*); m. (2) no record. Resided at Ayer, Mass. (*M:6*).

Children (Flanders), by 1st wife (*R:667*):

5212 i. Evelyn[9].

5213 ii. Virginia Mayhew[9].
5214 iii. Doris H. Mayhew[9].

By second wife:

5215 iv. Pauline[9], m. Ray Cottle of Chilmark (*R:667*).
5216 v. Daniel Herbert[9], m. Hazel Calhoun (*R:667*).

3313 CAPT. EDY COFFIN[8] FLANDERS, b. Nov. 21, 1840, at Chilmark, Mass.; d. Dec. 30, 1902, at Chilmark, Mass. (*R:667*); m. 1866, at West Tisbury, Mass., to Mary Palmer Athearn (*R:663*); b. Jan. 12, 1847, at West Tisbury, Mass. (*R:663*); d. at Chilmark, Mass. (*R:663*); dau. of Jonathan Athearn and Martha Cathacart (*R:663*).

Capt. Flanders was Captain of the Squibnocket life boat of Mass. Humane Society; he manned the boat at the wreck of the "City of Columbus," Jan. 18, 1884 (*H:29*).

Children (Flanders), b. at Chilmark, Mass. (*R:663*):

+5217 i. Allen Athearn[9], b. Mch. 24, 1872.
5218 ii. Ernest Linwood[9], b. Aug. 9, 1873; living in 1932, at Chilmark, Mass. (*R:663*). Never married (*R:663*).

3317 FREEMAN BLAKE[8] FLANDERS, b. Oct. 30, 1848, at Gay Head, Mass.; d. at Los Angeles, Calif. (*R:667*); m. (1) at St. Louis, Mo., to Emma Barnett (*R:667*); m. (2) at Chicago, Ill., to De Ette Gilson (*R:667*).

Children (Flanders) (*R:667*):

5219 i. Harry B.[9], living in 1932, at Seattle, Wash.

By second wife:

5220 ii. Alma May[9], living in Triton, Wash.; m. —— Van West (*R:667*).

3320 FRANKLIN PIERCE[8] FLANDERS, b. June 15, 1853, at Chilmark, Mass.; m. ca 1887, to Anna C. Bauman (*R:670*), or Anna Whiting (*R:667*), of Dubuque, Iowa (*R:667*); b. Oct. 25, 1861 (*R:670*); d. Apr. 3, 1926, at Chilmark, Mass. (*R:670*).

Children (Flanders) (*R:670; R:667*):

5221 i. Carl[9], b. Jan. 31, ——; d. July 11, 1894 (*R:667*).
5222 ii. Robert Newton[9], m. Gladys Mayhew (*R:667*).
5223 iii. Oscar B.[9], m. Hope Flanders (*R:667*).
5224 iv. Agnes E.[9], unmarried (*R:667*). Teacher of Household Arts in Yonkers, N. Y. (*R:667*).
5225 v. Freda[9], unmarried (*R:667*). A Dietitian in hospital work for many years, now (1932) in Child's restaurants in New York (*R:667*).
+5226 vi. Walter Emory[9].

3324 SAMUEL HOWARD[8] FLANDERS, b. June 13, 1860, at Gay Head, Mass.; living in 1932 at Hartford, Conn. (*R:386*); m. Oct. 5, 1886, at Dubuque, Iowa, to Nancie Lillian Hammett (*R:386*); b. Feb. 4, 1867-8, at Chilmark, Mass. (*R:386*); living in 1932, at Hartford, Conn. (*R:386*); dau. of Franklin Benjamin Hammett and Nancy Lambert Tilton (*R:386*).

Samuel H. Flanders had but little schooling, and after fishing for a living until 25, or 26 years of age, he entered the employ of the Bradstreet Co., in Iowa, Aug. 1, 1886. With the exception of two brief interruptions, one to go to Alaska in the gold stampede, and the second time to enter business for a short time, he has remained in their employ ever since. He has been manager at several points: Des Moines and Dubuque, Iowa, Springfield, Mass., and Hartford, Conn. He is still manager at Hartford. His wife went alone to Iowa at the age of 18, to marry him. While he was in Alaska, she kept things going, although she had three children at the time (*R:385*). The following is quoted from a newspaper clipping: "Mr. Flanders has been a fisherman at Martha's Vineyard, Mass., a gold miner in the Yukon, and at all times a staunch New England Yankee. He has a tremendous store of persistence. His record of achievement in Providence, and his thirteen years managership at Hartford, bear ample testimony to this fact. He made his debut at Bradstreet's, as a reporter at the Dubuque, Iowa office, in 1886. His career at Bradstreet's has been a varied one, as he went from reporter to clerk, to manager; now at Dubuque, then at Des Moines, later at Burlington, and then at Grand Rapids. Finally he returned to New England and joined the Providence office in 1902. He was appointed manager at Hartford, July 1, 1918.

Children (Flanders) (*R:386*):

+5227 i. Leon Morton[9], b. Nov. 22, 1887, at Chilmark, Mass.

5228 ii. Reginald Sigmund[9], b. Aug. 19, 1889, at Chilmark, Mass.; d. June 21, 1890, at Des Moines, Iowa (*R:386*).

+5229 iii. Kenneth Ainsworth[9], b. July 8, 1893, at Chilmark, Mass.

+5230 iv. Cyrus Glenn[9], b. Oct. 6, 1895, at Des Moines, Iowa.

3328 MARY LUCRETIA[8] FLANDERS, b. Oct. 5, 1846, at Salisbury, N. H.; d. Aug. 23, 1930, at Keene, N. H. (*R:174*); m. Dec. 25, 1867, at Salisbury, N. H., to Daniel S. Scribner (*R:174*); b. May 22, 1847, at Salisbury, N. H. (*R:174*); d. Jan. 7, 1922, at Concord, N. H. (*R:174*).

Children (Scribner), b. at Salisbury, N. H. (*R:174*):

5231 i. Nellie M.[9], b. Apr. 19, 1869; m. May 2, 1888, to Fred Stevens (*R:174*); she d. Dec. 7, 1929, at Newport, N. H. (*R:174*).

5232 ii. Elmer J.[9], b. Oct. 12, 1870; m. Dec. 25, 1892, to Effie Burbank (*R:174*); she d. Mch. 22, 1932 (*R:174*).

5233 iii. Walter F.[9], b. Oct. 18, 1872; d. June 19, 1878 (*R:174*).

5234 iv. Clarence D.[9], b. July 2, 1876; m. Mch. 12, 1902, to Grace Blanchard (*R:174*).

5235 v. Hannah Elizabeth[9], b. May 18, 1881; m. (1) Aug. 12, 1902, to Charles D. Glitten (*R:174*); he d. July 17, 1919, at Webster, N. H. (*R:174*); m. (2), July 12, 1922, to Fred Albert George of Webster, N. H. (*R:174*); he d. Jan. 11, 1931, at Warner, N. H. (*R:174*).

Child (Glitten): Carrie Lucretia[10], b. Oct. 15, 1905 (*R:174*).

5236 vi. Leslie W.[9], b. Oct. 22, 1887; m. June 2, 1909, to Etta May Plummer (*R:174*).

3343 ELIZA ANN[8] FLANDERS, b. Apr. 26, 1857, at Goffstown, N. H.; m. Jan. 12, 1882, to Harris C. Wilson (*S:1*); b. Nov. 16, 1860 (*S:1*); son of Clark Wilson and Abbie Elsie Buxton (*S:1*).

Children (Wilson) (*S:1*)

5237 i. Ervin Guy[9], b. Jan. 14, 1884; m. (1) Sept. 25, 1905, to Blanche R. Ladd of Weare (*S:1*); b. Oct. 6, 1887 (*S:1*); dau. of Marcellus Ladd and Hannah Cochran (*S:1*); m. (2) Aug. 26, 1923, to Mary Eva Robichaud (*S:1*); dau. of Sigh R. Robichaud and Latty Geddy (*S:1*). He separated from his 1st wife (*S:1*).

5238 ii. Gertrude[9], b. Apr. 14, 1887.

3345 GEORGE J.[8] FLANDERS, b. ca 1847, at Warner, N. H.; d. Aug. 3, 1881, at Warner, N. H. (*O:105*); m. Mch. 13, 1868, at Warner, N. H., to Susie S. Davis of Warner (*O:105*); b. July 27, 1841 (*M:6*), or 1846-7, as her age is given in the marriage record, as 21 years, at Salisbury, N. H. (*M:6*); d. May 20, 1920, at Quechee, Vt., ae 78y, 9m, 23d (*M:6*); dau. of Enoch Davis and Samantha —— (*R:169*).

Children (Flanders), b. at Warner, N. H. (*O:105*):

5239 i. John Abner[9], b. July 19, 1869.

5240 ii. Burton Danney[9], b. Oct. 22, 1870; living in 1932, at Quechee, Vt. (*R:169*); m. Nov. 1, 1924, at Hartford, Vt., by Rev. S. H. Smith, to Gertrude (Moore) Belair (*M:6*); dau. of Joseph Moore and Margaret—— (*R:169*). No issue (*R:169*).

+5241 iii. Frederick M.[9], b. Aug. 23, 1872.

5242 iv. Eva F.[9], b. Nov. 24, 1874; m. (1) —— Harford (*R:169*); m. (2) —— Willard (*R:169*).

5243 v. Minnie[9], b. Oct. 21, 1876; m. (1) —— Gifford (*R:169*); m. (2) —— Munsill (*R:169*).

5244 vi. Stacia M.[9], b. Aug. 3, 1878; d. June 10, 1919, at Hartford, Vt., ae 39y, 9m, 19d (*M:6*). Never married (*R:169*).

3355 FRANK W.[8] FLANDERS, b. 1873, at Goshen, N. H.; m. Oct. 15, 1893, at Contoocook, N. H., by Rev. J. M. Bean, to Nellie E. Abbott (*M:5*). She may have been a widow, as in the marriage record,

her name is given as Abbott, and in the birth records of her children, as Gray. She was b. 1872, at Enfield, N. H. (*M:5*).

Children (Flanders):

5245 i. Fred Woodbury[9], b. Dec. 29, 1893, at Henniker, N. H. (*M:5*); d. Sept. 14, 1896, at Hopkinton, N. H., ae 2y, 8m, 7d (*M:5*).

5246 ii. Etta May[9], b. Nov. 10, 1896, at Henniker, N. H. (*M:5*).

5247 iii. George Dewey[9], b. Oct. 10, 1899, at Henniker, N. H. (*M:5*); m. July 19, 1931, at No. Yarmouth, Me., by Rev. Bowen M. Shattuck, to Myrtle L. Dobson (*M:4*); b. 1889, in New Brunswick (*M:4*); dau. of Samuel Dobson and Sarah A. Price (*M:4*).

5248 iv. Daughter[9], b. Oct. 31, 1902, at Antrim, N. H. (*O:9*).

3356 FRED W.[8] FLANDERS, b. Jan. 2, 1875, at Goshen, N. H.; m. (1) Aug. 11, 1896, at Henniker, N. H., by Rev. Bertrand P. Judd, to Edith E. (Nims) Young of Keene, N. H. (*S:1; M:5*); b. 1870, at Keene, N. H. (*M:5*); dau. of Frank W. Nims and Garriphila Houghton (*S:1*); m. (2) Nov. 12, 1903, at Contoocook, N. H., to Helen (or Augusta) Burbank (*S:1; M:5*); b. 1886, at Hopkinton, N. H. (*S:1*); dau. of Edwin D. Burbank and Augusta French (*S:1*).

Children (Flanders):

5249 i. Ellen F.[9] (*G:74*).

By second wife:

5250 ii. Hazel A.[9], b. Dec. 30, 1921, at Hopkinton, N. H. (*M:5*); d. Mch. 17, 1923, at Hopkinton, N. H., ae 1y, 2m, 17d (*M:5*).

3370 SARAH JANE[8] FLANDERS, b. Aug. 2, 1832, at Northumberland, N. H. (*M:5*); d. 1907, bur. Swiftwater cem. (*B:5*); m. Mch. 18, 1857, at Bath, N. H., to Daniel Adna Bartlett (*M:5; J:1*); b. Dec. 5, 1829, at Woodstock, N. H. (*M:5; J:1*); d. Nov. 26, 1881, at Landaff, N. H. (*M:5*), bur. Swiftwater cem. (*B:5*); son of Daniel Bartlett and Alice Blodgett (*M:5*).

Children (Bartlett), b. at Landaff, N. H. (*J:1*):

5251 i. Attossa Gill[9], b. Mch. 18, 1858.

5252 ii. Sarah Alice[9], b. Oct. 22, 1859-60.

5253 iii. Jennie Stevens[9], b. Dec. 5, 1862.

5254 iv. Lillie F.[9], b. 1864 (*B:5*); d. 1866, bur. Swiftwater cem. (*B:5*).

5255 v. Elizabeth[9], b. ca 1866.

5256 vi. Esther Cora[9], b. June 7, 1868-9.

5257 vii. Mary Bell[9], b. Aug. 23, 1871 (*M:5*); m. Wilbur Burton (*J:1*). Resides at Woodsville, N. H.

5258 viii. Edith Norma[9], b. Mch. 18, 1881 (*M:5; J:1*).

3383 EMMA M.[8] FLANDERS, b. 1860, at Guildhall, Vt.; m. Aug. 17, 1887, at Guildhall, Vt., to William E. Fairbanks (*M:6*).

Child (Fairbanks):

5259 i. Elmer F.[9] (*J:27*).

3384 ELMER ELLSWORTH[8] FLANDERS, b. Jan. 10, 1862; living in 1934, at Chula Vista, Calif. (*R:1219*); m. Dec. 31, 1891, at Chula Vista, Calif., to Florence May Johnson (*R:1219*); dau. of James Madison Johnson and Georgiana Stanley (*R:1219*).

Children (Flanders) (*R:1219*):

5260 i. Stanley Ellsworth[9], b. Jan. 4, 1894, at Chula Vista, Calif.; living in 1934 at Riverside, Calif. (*R:1219*); m. 1924, at Los Angeles, Calif., to Helma Magnusson (*R:1219*). Mr. Flanders is a graduate of the Univ. of Calif., is now an entomologist for the Univ. of Calif. He served as Lieut. in the World War (*R:1219*).

5261 ii. Raymond James[9], b. Feb. 12, 1895, at Chula Vista, Calif.; living in 1934 at Chula Vista, Calif. (*R:1219*); unmarried (*R:1219*). He is a graduate of the Univ. of Calif.; now engaged in the citrus nursery business in Chula Vista. He served in the World War (*R:1219*).

5262 iii. Roxana Florence[9], b. Nov. 26, 1900, at Dorchester, Mass.; living in 1934 at Chula Vista, Calif. (*R:1219*); unmarried (*R:1219*). She is a teacher in the Junior High School at Chula Vista; graduate of the Univ. of Calif. (*R:1219*).

+5263 iv. Harriet Elizabeth[9], b. Jan. 29, 1908, at Northfield, N. H.

3388 MARY ANN[8] FLANDERS, date of birth unknown; m. June, 1842, to William S. Straw (*H:61*); b. June 1, 1817, at Hopkinton, N. H. (*H:61*); son of William Straw and Hannah Huse (*H:61*). William S. Straw was a Lieut. of Rifles in the Militia days. With the exception of about 2 years spent in Methuen, Mass., he always lived at Hopkinton, N. H. (*H:61*).

Children (Straw) (*H:61*):

5264 i. Hannah Marion[9].

5265 ii. Luella Eda[9].

5266 iii. Abbie Frances[9].

5267 iv. James Otis[9].

5268 v. Charles Herbert[9].

3404 ELIZA ANN[8] FLANDERS, b. Feb. 2, 1840, to Carlisle, Mass.; d. May 9, 1888, at Sisbon, Wis. (*R:1077*); m. Nov. 9, 1867, at Sisbon, Wis., to Richard Greenland (*R:1077*); b. Apr. 2, 1834, at Montreal, P. Q., Can. (*R:1077*); d. July 4, 1901, at Sisbon, Wis. (*R:1077*).

Child (Greenland) (*R:1077*):

5269 i. Anne Gertrude[9], b. Oct. 7, 1868, at Sisbon, Wis.; living in 1932, at Westford, Mass. (*R:1077*); m. Nov. 23, 1910, at Warner, N. H., to Joseph E. Sargent (*R:1077*); a second cousin, he being a descendant of the Flanders (*R:1077*). No issue (*R:1077*).

3413 HELEN M.[8] FLANDERS, b. Sept. 11, 1838, at New London, N. H.; d. Aug. 26, 1907, at Edinburgh, Scotland (*R:165*); m. (1) Sept. 9, 1862, at Milwaukee, Wis., to Rev. Lewis Emmons Matson (*E:85*); b. Sept. 9, 1838, at Simsbury, Conn. (*E:85*); d. June 21, 1868, at Lyons, France (*E:85*); son of Newell Matson and Pluma Emmons (*E:85*); m. (2) July 22, 1874, at Milwaukee, Wis., to Josiah Reed of So. Weymouth, Mass. (*E:85*); b. Apr. 18, 1827, at So. Weymouth, Mass. (*E:85*); d. Apr., 1896 (*R:165*); son of Thomas S. Reed and Cynthia Shaw (*E:85*).

Children (Matson) (*E:85*):

5270 i. Walter Newhall[9], b. June 29, 1863; d. Feb. 26, 1864 (*E:85*).

5271 ii. Marion Lorette[9], b. Dec. 17, 1865, at Madison; m. Dec. 23, 1895, at Brooklyn, N. Y., to Edwin Carrington Ward (*E:44*); b. Jan. 9, 1858, at Farmington, Conn. (*E:44*); son of Augustus Ward and Susan Cowles (*E:44*).

5272 iii. Laura Dana[9], b. Dec. 26, 1867, at Chicago, Ill.; m. Nov. 18, 1891, at So. Weymouth, Mass., to Allen M. Culver (*E:85*); b. 1855, at Denver, Colo. (*E:85*); son of Howard L. Culver and Sarah E. Foster (*E:85*).

Children (Reed) (*E:85*):

5273 iv. Ralph Duryea[9], b. June 12, 1875, at So. Weymouth, Mass.

5274 v. Stuart[9], b. May 23, 1878; d. Feb. 15, 1881 (*E:85*).

5275 vi. Kate Isabel[9], b. May 18, 1880.

3415 JAMES GREELEY[8] FLANDERS, b. Dec. 13, 1845, at New London, N. H.; d. Jan. 1, 1920, at Milwaukee, Wis. (*R:759*); m. June 18, 1873, at Milwaukee, Wis., to Mary Cornelia Haney (*R:759*); b. Apr. 25, 1847, at Batavia, N. Y. (*R:759*); d. Feb. 12, 1930, at Milwaukee, Wis. (*R:759*); dau. of Robert Haney and Delia C. Dickenson (*R:759*); she m. (1) Cassier Fairchild; was a widow at the time of her marriage to James Flanders (*R:759*).

James Greeley Flanders graduated from Yale in 1867; from the Columbia Law School in 1869; was a member of the school board of Milwaukee from 1875-77; a member of the Assembly of Wis. in 1877; delegate to the Nat'l Democratic Convention in 1896. In 1869 he opened his office in Milwaukee as Attorney at Law (*E:85*).

Children (Flanders), b. at Milwaukee, Wis. (*E:85; R:759*):

5276 i. Robert Haney[9], b. May 17, 1874; d. Aug. 8, 1874, at Milwaukee, Wis. (*E:85*).

+5277 ii. Charlotte Bartlett[9], b. June 3, 1876.
5278 iii. Philip Kent[9], b. Dec. 3, 1878 (*E:85*).
5279 iv. Grace[9], b. Nov. 27, 1880; d. June 8, 1881, at Milwaukee, Wis. (*E:85*).
5280 v. Roger Yale[9], b. Nov. 12, 1882; d. Feb. 17, 1932 (*R:759*).
5281 vi. Kent Haney[9], b. Dec. 3, 1884; d. Feb. 1, 1912, at Milwaukee, Wis. (*R:759*).

3417 CLARADILLA[8] FLANDERS, b. at Londonderry, N. H.; m. William C. Lord (*E:53*).

Child (Lord):

5282 i. George Chandler[9] (*E:53*).

3424 JAMES G.[8] FLANDERS, b. Sept. 9, 1831, at Warner, N. H.; d. Jan. 12, 1872, at Warner, N. H., ae 40y, 4m, 3d (*M:5*); m. Dec. 13, 1852, at Warner, N. H., by Abner B. Kelly, J. P., to Mary Diantha Cheney (*O:105*); b. Aug. 9, 1833, at Warner, N. H. (*M:5*); d. June 25, 1910, at Warner, N. H., ae 77y, 10m, 16d (*M:5*); dau. of Daniel Cheney and Miriam Osgood (*M:5*).

Children (Flanders):

5283 i. Leonard George[9], b. Mch. 5, 1855, at Warner, N. H. (*M:5*); d. May 22, 1930, at Warner, N. H., ae 75y, 2m, 17d (*M:5*). Never married (*M:5*).
+5284 ii. Henry Warren[9], b. June 24, 1857, at Warner, N. H. (*M:5*).
5285 iii. Albert Charles[9], b. Apr. 15, 1859, at Hillsboro, N. H. (*M:5*); d. Jan. 26, 1922, at Warner, N. H., ae 62y, 9m, 11d (*M:5*). Never married (*M:5*).

3425 MARY DURRELL[8] FLANDERS, b. Mch. 27, 1835, at Hopkinton, N. H.; d. Sept. 24, 1899, at Henniker, N. H., ae 64y, 6m, 24d (*M:5*); m. Dec. 23, 1851, at Warner, N. H., by Rev. Walter Harriman, to Warren Glover (*O:105*); b. Feb. 8, 1828, at Warner, N. H. (*R:1005*); d. July 22, 1911, at Henniker, N. H. (*R:1005*).

Children (Glover), b. at Warner, N. H. (*R:1005*):

5286 i. Elvira Mary[9], b. May 8, 1853; m. (1) Dec. 23, 1874, at Henniker, N. H., to Fred Colby (*R:1005*); she was divorced and m. (2) Dec. 14, 1893, to Fred Perry of Contoocook, N. H. (*R:1005*); d. June 12, 1902, at Hillsboro, N. H. (*R:1005*).
5287 ii. Georgie Harriman[9], b. Dec. 23, 1854; living in 1932 at Boston, Mass. (*R:1005*); m. (1) Nov. 25, 1873, at Henniker, N. H., to John S. Ripley of Henniker (*R:1005*); d. July 26, 1890 (*R:1005*); m. (2) Aug. 13, 1907, at Portland, Me., to Amos Witherell of Dorchester, Mass. (*R:1005*).

Children (Ripley) (*R:1005*):

1. Lillian May[10], b. July 5, 1876, at Henniker, N. H.; d. July 5, 1904, at Dorchester, Mass. (*R:1005*).

2. Eugene Warren[10], b. Sept. 8, 1879, at Henniker, N. H.; m. Aug. 4, 1905, at Suncook, N. H., to Lottie Ellen Murray (*R:1005*).

3. Wilmer Cleaveland[10], b. Dec. 11, 1886, at Henniker, N. H.; m. Mch. 27, 1910, at Dorchester, Mass., to Helen May McCarty (*R:1005*).

5288 iii. Frankie Durrell[9], b. Nov. 5, 1858; d. Apr. 16, 1890, at Stoddard, N. H. (*R:1005*); m. June 5, 1874, at Antrim, N. H., to Charles Cutter of Stoddard, N. H. (*R:1005*).

3427 CAROLINE AUGUSTA[8] FLANDERS, b. Apr. 5, 1837, at Hopkinton, N. H.; m. (1) July 4, 1854, to Lyman Rollins (*H:9*); b. Nov. 22, 1832 (*H:9*); d. Sept. 1885 (*H:9*); m. (2) Jan. 1, 1871, at Concord, N. H., to Alva A. Young of Boston, Mass. (*O:29*); b. 1845, at Barnstead, N. H. (*O:29*); son of David Young and Eliza —— (*O:29*). Caroline Flanders was divorced from Lyman Rollins in 1867 (*H:9*).

Child (Rollins) (*H:9*):

5289 i. Lyman J.[9], b. July 6, 1855, at Concord, N. H.; m. Oct. 13, 1880, to Ellen Lucy Carter (*H:9*); he d. Nov. 11, 1892, at Concord, N. H. (*H:9*).

3429 W. B.[8] FLANDERS, date of birth unknown; m. Celinda N. Willard (*M:6*); b. 1838, at Hartland, Vt. (*M:6*); dau. of J. S. Willard and C. N. —— (*M:6*); she m. (3) Apr. 5, 1871, by Rev. Christopher Paige Flanders, to Benjamin D. Hathaway (*M:6*).

Child (Flanders) (*M:6*):

5290 i. John S.[9], b. July 12, 1863, at Hartland, Vt.

3433 JOHN S.[8] FLANDERS, b. Nov. 11, 1845, at Hartford, Vt.; d. Jan. 19, 1902, at Lebanon, N. H., ae 56y, 2m, 8d, bur. Glenwood cem., Lebanon (*M:5*); m. July 2, 1876, at No. Grantham, N. H., to Malina Cutts of Plainfield, N. H. (*M:5*); b. 1858, at Plainfield, N. H. (*M:5*); dau. of Tillotson Cutts and Mary A. Rand (*M:5*).

Child (Flanders), b. at Enfield, N. H. (*M:5*):

5291 i. Elsie Mary[9], b. Aug. 16, 1877; d. Apr. 22, 1892, at Lebanon, N. H., ae 14y, 8m, 6d (*M:5*), bur. Lebanon, N. H. (*M:5*).

3435 AMOS P.[8] FLANDERS, b. Dec. 30, 1827, at Bradford, Vt.; d. Jan. 4, 1868, at Wentworth, N. H. (*Q:7*), or Jan. 17, 1871 (*E:85*); m. (1) Oct. 12, 1848, to Cordelia H. Simpson of Bradford, Vt. (*Q:7*); d. Aug. 10, 1854, at Bradford, Vt. (*Q:7*); m. (2) Nov. 19, 1856, at Manchester, N. H., to Ann Maria Dana of Wentworth, N. H. (*M:5; E:85*); b. Jan. 24, 1829, at Wentworth, N. H. (*M:5*); d. Nov. 24, 1912, at Wentworth, N. H., ae 83y, 10m (*O:109*); dau. of Wolcott Dana and Huldah Fifield (*O:109*).

Children (Flanders), no issue by 1st mar. (*Q:7*), by second wife (*M:5*):

5292 i. Daughter (stillborn)[9], b. Jan. 28, 1862, at Haverhill, N. H.

5293 ii. Daughter[9], b. May 15, 1865, at Canaan, N. H.

3436 JOHN[8] FLANDERS, b. 1829, at Bradford, Vt.; d. estate adm. May 13, 1884, at Mt. Vernon, N. Y. (*K:15*); m. (1) Lucy Jane Hutchinson of Canaan, N. H. (*H:10*); b. June 27, 1839 (*H:10*); dau. of Charles Hutchinson and Mary Wells (*H:10*); m. (2) Oct. 17, 1877, to S. Abbie Payne of Topsham, Vt. (*M:6*).

John Flanders was a graduate of the Univ. of Vt.; studied law, and lived in New York (*Q:7*). May 13, 1884, Gov. Roswell Farnham was appointed administrator of the estate of John Flanders, late of Mt. Vernon, N. Y., deceased. He petitioned to sell a small house and about an acre of land in Cassville, Bradford, Vt., and also some mining property in Topsham, Vt., which belonged to the deceased. The estate was divided between Minnie J. Prentiss of Chicago, Gratia Flanders of Salt Lake City, and John P. Flanders, a minor, of Topsham, Vt., the only legal heirs of the deceased (*K:15*). O. L. Watson was appointed guardian of John P. Flanders, a minor, and son of John Flanders, deceased (*K:15*).

Children (Flanders), by 1st wife (*Q:7*):

+5294 i. Minnie J.[9].

5295 ii. Gratia[9], b. Feb. 12, 1864 (*H:10*); living in Berkeley, Calif. in 1932 (*R:304*).

By second wife:

5296 iii. John P.[9], b. Apr. 22, 1878 (*H:44*); living in West Topsham, Vt., in 1929 (*H:44*). As John P. Flanders is mentioned as a minor in his guardian's account, dated Sept. 18, 1899, the birth date must be incorrect.

He was educated at Harvard College, and in 1912, was a storekeeper at Tospham, Vt. (*Q:7*).

3437 JULIA A.[8] FLANDERS, b. at Bradford, Vt.; d. Mch. 18, 1860, at Manchester, N. H. (*E:85*); m. at Bradford, Vt., to Edwin Rogers of Newbury, Vt. (*E:85*); he d. Feb. 21, 1866 (*E:85*).

Children (Rogers) (*E:85*):

5297 i. Charles[9].

5298 ii. Fannie[9].

5299 iii. Frank[9].

None of these children lived to maturity (*Q:7*).

3439 BENJAMIN P.[8] FLANDERS, b. Aug. 26, 1836, at Bradford, Vt.; d. Sept. 16, 1864, at Mt. Vernon, N. Y.; ae 28y, 1m, 2d (*Q:7; M:6*); m. Mary E. Chamberlain of Bradford, Vt. (*H:8*); she m. (2) Cyrus Curtis (*H:8*).

June 6, 1865, Andrew P. Flanders was appointed to administer the estate of Benjamin P. Flanders, late of Bradford, deceased. His property was situated in Cassville, and John Flanders had a mortgage upon it. This mortgage was foreclosed (*K:15*).

Child (Flanders):

5300 i. Luther C.[9], b. Apr. 16, 1860, at Andover, N. H. (*B:97; M:5*); d. Feb. 7, 1885, at Wilmot, N. H., bur. Wilmot Flat cem., ae 24y (*B:97; M:5*). Unmarried (*M:5*).

3446 ANDREW JACKSON[8] FLANDERS, b. Sept. 18, 1835, at Bradford, Vt.; d. Apr. 8, 1872, at Bradford, Vt., bur. Wright's Mt. cem., Bradford (*R:1041*); m. Sept. 23, 1858, at West Topsham, Vt., to Mary Ann Glover of Bradford, Vt. (*M:6*); b. at Groton, Vt. (*M:6*); d. will probated Oct. 14, 1902 (*K:15*). She was then living in West Fairlee, Vt. (*K:15*).

Children (Flanders), b. at West Fairlee, Vt. (*M:6*):

5301 i. Moses Edgar[9], b. June 25, 1858; d. Mch. 23, 1864, bur. Wright's Mt. cem. (*M:6*).

5302 ii. Ora Dewitt[9], b. June 28, 1861; d. Mch. 16, 1864, at West Fairlee, Vt., bur. Wright's Mt. cem. (*M:6*).

3448 DANIEL NASON[8] FLANDERS, b. Apr. 18, 1838, at Bradford, Vt.; d. May 30, 1896, at Bradford, Vt. (*R:1041*); m. Jan. 9, 1867, at Bradford, or Newbury, Vt., to Harriet P. Chase (*R:610*); b. Nov. 27, 1837, at Bradford, Vt. (*R:1041*); d. Dec. 21, 1891, at Bradford, Vt. (*R:1041*); dau. of Simon Chase and Mary Jane Belknap (*R:610*). Daniel Nason Flanders enlisted in the U. S. service as a private in Co. D, 1st regt. Vt. Vol. Inf., May 2, 1861, under Capt. Dudley K. Andross; must. in May 9, 1861, for 3 months. They took the steamer "Alabama" at New York City for Fortress Monroe. He participated in the battle of Big Bethel, Va., June 10, 1861; honorably disch. Aug. 15, 1861. Re-enlisted in Co. H, 12th regt. Vt. Vol. Inf., Aug. 15, 1862, under Capt. Preston H. Chamberlain; went into camp on Capital Hill, Washington, D. C., and was attached to Derron's Brigade of Casey's Div. He participated in the battle of Fairfax, Va., Dec. 28, 1862; Gettysburg, Pa., July 13, 1863, and was honorably disch. July 14, 1863, to re-enlist in Co. G, Nov. 30, 1863, under Capt. Edwin Kilbourne. Jan. 27, 1864, they made a forced march of 36 miles in the night, and captured the entire garrison at Young's Cross Roads without firing a gun. He participated in the battle of Newport Barracks, Va., Feb. 2, 1864; Chapin's Farm, Va., Feb. 29, 1864; Fair Oaks, Va., Oct. 27, 1864; Fall of Richmond, Va., Apr. 3, 1865; June 19, 1865, was promoted to Corporal, transferred to Co. D, June 13, 1865; honorably disch. Dec. 1, 1865, at close of war (*R:610*).

Children (Flanders), b. at Bradford, Vt.:

5303 i. Moses Henry[9], b. July 13, 1869; d. Dec. 21, 1877, at Bradford, Vt. (*R:1041*).

5304 ii. George Ernest[9], b. Jan. 18, 1874 (*R:1041*); d. Jan. 1, 1878, at Bradford, Vt. (*R:1041*).

+5305 iii. John Chase[9], b. Mch. 2, 1877 (*R:1041*).

5306 iv. Ned Moses[9], b. Jan. 17, 1880 (*R:610*); d. June 4, 1930, at West Lebanon, N. H., bur. West Lebanon (*R:610*); m. May 17, 1911, at West Lebanon, N. H., to Florence Emma Sargent (*R:610*); living in 1932 at West Lebanon, N. H. (*R:610*); dau. of Justin B. Sargent and Emma A. Spencer (*R:610*). No issue (*R:610*).

3451 EDMUND GEORGE[8] FLANDERS, b. Sept. 15, 1834, at Bradford, Vt.; d. Feb. 24, 1886, at Lexington, Mass., ae 50y, 4m (*P:32*), bur. Upper Plain cem., Bradford (*B:10*); m. Mch. 22, 1860, by Rev. Windsor A. Smith, to Clementine Hayes Richardson of Orford, N. H. (*M:5*); b. Mch. 24, 1841, at Lisbon, N. H. (*E:52; P:32*); d. Apr. 19, 1909 (*E:8*); dau. of John Richardson and Sarah Ann Sawyer (*P:32*); she m. (2) Oct. 29, 1887, at Cambridge, Mass., to John Douglas Bacon of Lexington, Mass. (*P:32*); b. Sept. 14, 1832, at Billerica, Mass. (*E:8*); d. Dec. 18, 1901 (*E:8*); son of George Bacon and Mary H. —— (*P:32*).

Edmund G. Flanders enlisted May 2, 1861, in Co. D, 1st Vt. regt.; must. in May 9, 1861; must. out Aug. 15, 1861 (*G:51*).

Edmund G. Flanders adopted his nephew, Albert Fabyan Flanders, at the death of his father, Thomas J. Flanders (*Q:7*).

Children (Flanders) (*E:85*):

5307 i. Elmer Ellsworth[9], b. June 27, 1861, at Bradford, Vt. (*M:6*); d. Sept. 2, 1861, at Bradford (*M:6*).

5308 ii. Herbert S.[9], b. Aug. 15, 1862, at Orford, N. H. (*E:85*); died young (*E:85*).

3452 THOMAS JEFFERSON[8] FLANDERS, b. Aug., 1837, at Bradford, Vt.; d. Feb. 14, 1870, at Bradford, Vt., bur. Upper Plain cem., Bradford, ae 32y, 6m (*B:10*); m. 186– to Kate P. Fabyan of Hart's Location (*M:6; R:391*); b. June 1844, at Carroll, N. H. (*M:6*); d. July 17, 1869, at Bradford, Vt., ae 25y (*M:6*); dau. of Horace Fabyan (*M:6*).

Thomas J. Flanders was appointed postmaster of Bradford, Vt. June, 1865 (*H:10*).

Child (Flanders) (*R:391*):

+5309 i. Albert Fabyan[9], b. June 11, 1864, at Bradford, Vt.

3453 MARY ABIGAIL[8] FLANDERS, b. Mch. 29, 1840, at Bradford, Vt.; d. May 6, 1925, at Woburn, Mass. (*R:391*); m. Apr. 21, 1869, at Bradford, Vt., to Jesse Alden Warren of Lyme, N. H. (*Q:7; R:391*); d. July 16, 1886, at Bradford, Vt. (*R:391*).

Child (Warren):

5310 i. Flora Matilda[9], b. Sept. 30, 1873, at Bradford, Vt. (*R:304*); living in Woburn, Mass. in 1932 (*R:391*); m. Willard F. Noyes of Haverhill, Mass. (*R:391*).

Child (Noyes) (*R:391*):

1. Warren Flanders[10], b. at Somerville, Mass. He is a graduate of Northeastern Univ., and an Electrical Engineer (*R:391*).

3454 REV. CHARLES NELSON[8] FLANDERS, b. Aug. 24, 1845, at Bradford, Vt.; d. Nov., 1930, at Berkeley, Calif. (*R:304*); m. Jan. 1, 1875, at Haverhill, N. H., to Emily Page (*R:304*); b. June 6, 1846, at Haverhill, N. H. (*R:304*); d. Apr. 28, 1917, at Porterville, Calif. (*R:304*); dau. of Samuel Page and Eliza Swazey (*R:304*).

Rev. Charles Nelson Flanders graduated from Dartmouth College in 1871; from Andover Theological Sem. in 1874; became Pastor of the Congregational Church in Westmoreland, N. H. He held several other pastorates and was a highly esteemed and successful minister (*H:25*).

"During his educational courses he taught schools in Haverhill, Meriden, and Campton, N. H., Norwich and Quechee, Vt., and in West Dennis, Mass.; he also taught singing school in most of these places, and taught gymnastics in college and at Norwich, Vt. During his Seminary vacations he served as acting pastor of the Congregational Churches at So. Lynnfield, Mass., 1872; Kittery Point, Me. and Newcastle, N. H., 1873; and Newcastle, N. H., 1874. Ordained pastor of the Congregational Church, Westmoreland, N. H., Dec. 29, 1874, dismissed Oct. 28, 1878. He was acting pastor of the Congregational Church at Wapping Conn., from Nov. 8, 1878 to Jan. 1, 1884; installed pastor of the Congregational Church at Newport, N. H., May 28, 1884; acting pastor at Martinex, Cal., Cong. Church, Feb. 17, 1889 to Mch. 13, 1892. He was acting pastor at Porterville, Cal., from Mch. 20, 1892 until he was installed pastor Dec. 4, 1892. Resigned at Porterville, and was dismissed in regular form by the Council. Last Sabbath of ministry, Mch. 24, 1894.

"He served on Boards of Education at Westmoreland, N. H., and at Wapping, Conn. and was instructor in Rhetoric and Elocution in the Pacific Theological Sem., Oakland, Cal., for the school year of 1890-1.

"After resigning his pastorate at Porterville, he became an orange grower. He taught Latin, English, History and Civics at the Porterville high school from 1898 to 1901, and served as president of the Citrus Ass'n., from 1901 to 1908. He was Chairman of the Church Building committee for the erection of the Cong. Ch. 1908-9; Financial Secretary of the Cong. Ch. in 1907, 1908, and 1909.

"Emily Page, wife of Charles Nelson Flanders, was educated at Haverhill Academy and Kimball Union Academy. She taught English and studied French at Grande Ligne Mission, P. Q., 1867-8. She taught French, Latin, etc., at Kimball Union Academy, 1868-9, and at Andover Academy, Mass., 1869-71. She was the youngest of 14 children" (*R:304*).

Charles Nelson Flanders was much interested in securing data on the Flanders family and was one of the original members of the "Flanders Family Association." He collected quite a complete record of his own branch, and left each of his children a copy of this together with his own autobiography.

Children (Flanders) (*R:304*):

+5311 i. Austin Phelps[9], b. Apr. 24, 1878, at Westmoreland, N. H.

+5312 ii. Louisa Babcock[9], b. Dec. 8, 1881, at Wapping, Conn.

5313 iii. Charlotte Elizabeth[9], b. Mch. 3, 1884, at Wapping, Conn.; d. Nov. 11, 1888, at Newport, N. H., ae 4y, 8m, 8d, bur. So. Windsor, Conn. (*M:5; Q:7*).

3460 GEORGE WASHINGTON[8] FLANDERS, b. Feb. 22, 1840, at Bradford, Vt.; d. Feb. 3, 1925, at Bozeman, Mont. (*R:1214*); m. Feb. 24, 1886, at Chelsea, Vt., to Mary C. Parks (*M:6; R:1214*); b. June 8, 1858, at Chelsea, Vt. (*R:1214*); d. Nov. 19, 1924, at Bozeman, Mont. (*R:1214*); dau. of John Parks and Mary —— (*R:1214*).

George W. Flanders enlisted May 2, 1861 in Co. D, 1st Vt. regt.; must. in May 9, 1861; must. out Aug. 15, 1861. He re-enlisted Sept. 25, 1861, as (or promoted to) Sergt., Co. B, 6th Vt. regt.; must. out Oct. 15, 1861. Again re-enlisted Jan. 21, 1864, as Sergt., Co. B, 6th Vt. regt.; wounded May 10, 1864, at Spottsylvania; promoted 1st Sergt.; promoted 2nd Lieut. Co. A, 6th Vt. regt., June 7, 1864; commissioned June 7, 1864; commission issued June 23, 1864; promoted 1st Lieut. Co. B, 6th Vt. regt., and commissioned Oct. 29, 1864; commission issued Nov. 8, 1864; transferred to Co. I, 6th Vt. regt., Oct. 16, 1864, as 1st Lieut.; must. out June 26, 1865 (*G:51*).

Mr. Flanders went to Montana in 1866, and resided at Helena until 1872, then removed to Bozeman (*R:1214*).

Children (Flanders), all b. at Bozeman, Mont. (*R:1214*):

5314 i. Daughter[9], d. at birth.

+5315 ii. Clara Marguerite[9], b. 1889.

+5316 iii. Laura May[9], b. 1891.

5317 iv. George Washington[9], b. 1896; m. Mary White at Townsend, Mont. (*R:1214*). No issue (*R:1214*).

3462 JULIA ETTA[8] FLANDERS, b. Aug. 23, 1847, at Bradford, Vt.; d. July 26, 1920, at Brookline, Mass. (*R:276*); m. May 30, 1872, at Fisherville (now Penacook), N. H., to William Craig of Boston, Mass. (*O:29*); b. Jan. 15, 1847, at East Corinth, Vt. (*R:276*); d.

Dec. 16, 1917, at Brookline, Mass. (*R:276*); son of John Craig and Alma —— (*O:29*).

Children (Craig), b. at Boston, Mass. (*R:276*):

5318 i. Fannie[9], b. May 19, 1880; m. T. A. Lothrop (*R:1214*).

Child (Lothrop) (*R:276*):

1. Warren[10].

5319 ii. Edward Dunn[9], b. Oct. 3, 1882.

5320 iii. John Blaisdell[9], b. Sept. 22, 1884.

3466 DAVID PLUMMER[8] FLANDERS, b. Sept. 14, 1843, at Plymouth, Vt.; d. Mch. 24, 1913, at Rutland, Vt., ae 69y, 6m, 10d (*M:6*); bur. East Clarendon, Vt., cem. (*B:104*); m. (1) to Annie M. Foster (*B:104*); b. Aug. 22, 1844, at East Rutland, Vt. (*M:6*); d. Dec. 13, 1909, at Rutland, Vt., ae 65y, 3m, 21d (*M:6*), bur. East Clarendon, Vt., cem. (*B:104*); dau. of W. P. Foster and Lydia Harrington (*M:6*); m. (2) Mch. 11, 1911, at Rutland, Vt., by Rev. Joseph Reynolds, to Sarah Jane Denning (*M:6*).

Children (Flanders):

5321 i. Frederick H.[9], b. May 10, 1868, at Rutland, Vt.; (*O:86*) m. Sept. 7, 1890, at Rutland, Vt., to Nettie M. Domeney of Rutland (*O:86*); b. ca 1873, at Clarendon, Vt. (*O:86*); dau. of Garrett Domeney and Carrie A. —— (*O:86*).

+5322 ii. Charles Augustus[9], b. at Rutland, Vt. (*O:86*).

+5323 iii. James Cornelius[9], b. Aug. 14, 1872, at Rutland, Vt. (*O:86*).

+5324 iv. George Leonard[9], b. 1874-5, at Whitehall, N. Y. (*M:6*).

+5325 v. Arthur Samuel[9], b. Oct. 13, 1876, at Burlington, Vt. (*M:6*).

+5326 vi. Forest Henry[9], b. ca 1877, at Rutland, Vt. (*O:86*).

5327 vii. Lyman E.[9], b. Aug. 3, 1878, at Burlington, Vt. (*M:6*); d. Sept. 7, 1879, at Burlington, Vt., ae 1y, 1m, 4d (*M:6*)

5328 viii. Mabel B.[9], b. Dec. 7, 1883, at Rutland, Vt. (*O:86*); d. Nov. 15, 1893, bur. East Clarendon, Vt. cem., ae 9y, 11m, 9d (*B:104*).

3481 DANIEL JONES[8] FLANDERS, b. Dec. 24, 1843, at Buxton, Me.; d. Jan. 20, 1923, at Buxton, Me. (*M:4*); m. July 5, 1877, at Saco, Me., to Ella C. Dearborn (*R:431*); b. Sept. 14, 1849, at Saccarappa (now Westbrook), Me. (*R:431*); living in 1932 (*R:431*); dau. of Stephen Dearborn and Caroline —— (*R:431*).

"Daniel J. Flanders was mustered into U. S. service Dec. 24, 1863, from Buxton, Me., as a private in Co. F, 1st Maine Heavy Artillery. He received a flesh wound in the right leg at the battle of Spottsylvania, Va., May 18, 1864; also contracted malarial poisoning from which he always suffered. This regiment was organized at Bangor, Me., Aug. 21, 1862, for 3 years; left Aug. 24, for Washington. On May 15, the regiment was embarked on transports to join the Army of the Potomoc. On May 24, it was assigned to the 2nd brig-

ade, 3rd div., under the command of Gen. Birney, and was in the following battles: Fredericksburg, Va., Dec. 13, 1862; Cold Harbor, Va., June 2, 1864; Petersburg, Va., June 16, 1864; Deep Bottom, Va., July 26, 1864. On the 16th of Apr., the regiment was at Bayley's Cross Roads, and participated in the Grand Review at Washington, D. C. It was mustered out of service at Washington, D. C., by Capt. D. W. Van Horn, Sept. 11, 1865" (*R:431*).

In the Adjutant General's Reports of the State of Maine, the following is given which doubtless refers to Daniel Jones Flanders' service: "Daniel J. Flanders of Newburg, Me., ae 20 years, single; must. in Dec. 19, 1863, Capt. Samuel J. Oakes' Co. I, Col. Russell B. Shepherd's 1st regt. Heavy Artillery, Maine Vols.; promoted to Corporal; regt. must. out Sept. 11, 1865. Daniel J. Flanders was wounded in action, Battle of Fredericksburg Pike, May 19, 1864 (*G:37*). A second record gives Daniel J. Flanders of Buxton, Me.; must. in Dec. 26, 1863, for 3 years (*G:37*).

Children (Flanders), b. at Buxton, Me. (*R:431*):

5329 i. Callie[9], b. Apr. 20, 1878; d. Feb. 12, 1921, at Westbrook, Me. (*R:431*); m. July 6, 1909, at Lynn, Mass. (*R:431*).

+5330 ii. Ezra Raymond[9], b. July 21, 1887.

3485 MARY ISABELLE[8] FLANDERS, b. Sept. 16, 1826, at Salisbury, N. H.; d. Dec. 31, 1896, at Sanbornton, N. H., ae 70y, 3m, 15d (*E:64*); m. (1) June, 1843, to Nathan Plumer Hancock of Boscawen, N. H. (*E:64*); b. Aug. 15, 1822, at Boscawen, N. H. (*E:64*); d. Apr. 6, 1889, at New Hampton, N. H., ae 67y (*E:64*); m. (2) Nov. 11, 1889, to Henry F. Haines (*E:64*); b. Nov. 28, 1819 (*E:64*); d. Nov. 30, 1892, at Sanbornton, N. H., ae 73y, 2d (*E:64*). She lived at Franklin, N. H. first, then moved to Sanbornton, N. H. After 1868, she lived at No. Sanbornton on the edge of Meredith, N. H. (*E:64*).

Children (Hancock) (*E:64*):

5331 i. Mary Jane[9], b. Sept. 4, 1845, at Franklin, N. H.; m. Benjamin Evans of New Hampton (*E:64*).

5332 ii. Henry Harrison[9], b. Feb. 15, 1848, at Salisbury, N. H.

5333 iii. James Franklin[9], b. Nov. 20, 1851.

5334 iv. Julia Ann[9], b. June 20, 1853; d. Apr. 10, 1865 (*E:64*).

5335 v. George Brown[9], b. June 30, 1855; lived at Sanbornton, N. H. (*E:64*).

5336 vi. Sarah Prescott[9], b. Mch. 29, 1857; m. Frederick A. Chase of New Hampton, N. H. (*E:64*); d. Aug. 26, 1913, ae 65y (*E:64*).

5337 vii. Luzette[9], b. Jan. 9, 1861; d. Apr. 26, 1863 (*E:64*).

5338 viii. Etta Ann[9], b. June 16, 1865; m. Russell Bean of Danbury, N. H. (*E:64*).

5339 ix. Emma[9], b. May 15, 1868, at Meredith, N. H.

3512 JEREMIAH[8] FLANDERS, b. Jan. 22, 1837, at Hatley, P. Q., Canada; d. Sept. 9, 1919, at Melrose, Mass. (*R:645*); m. at Charlestown, Mass., to Elizabeth Slater (*R:645*); b. 1843, at Paisley, Scotland (*R:645*); d. Oct., 1911, at Charlestown, Mass. (*R:645*); dau. of Alexander Slater (*R:645*).

Child (Flanders):

+5340 i. Harry Alexander[9], b. Jan. 9, 1878, at Charlestown, Mass. (*R:645*).

3519 MARY LOIS[8] FLANDERS, b. Sept. 12, 1855, at East Hatley, P. Q.; Canada, d. Mch. 12, 1930, at Lowell, Mass. (*R:1160*); m. Mch. 17, 1880, at Hatley, P. Q., Canada, to Edwin B. Pope (*R:1160*); b. Feb. 6, 1861, at Barnston, P. Q., Canada (*R:1160*); living in 1933 (*R:1160*).

Children (Pope) (*E:1160*):

5341 i. Cynthia Helen[9], b. Feb. 18, 1881; m. Mch. 11, 1914, at Jacksonville, Fla., to Levi Loreader Hall (*R:1160*); m. (2) June 17, 1921, at Chelmsford, Mass., to Frederick R. Woodward (*R:1160*). No issue (*R:1160*).

5342 ii. Sarah Ethelyn[9], b. Nov. 30, 1882; d. Sept., 1905 (*R:1160*).

5343 iii. Jerry Gordon[9], b. Aug. 17, 1884; killed in France at the Battle of Lens, Aug. 15, 1917 (*R:1160*).

5344 iv. Glendoline Lucille[9], b. Oct. 26, 1890; d. Feb. 1928 (*R:1160*); m. Mch. 1909 (*R:1160*).

5345 v. David Frederick[9], b. Mch. 1892; d. Aug., 1893 (*R:1160*).

3523 ALVAN ROBINSON[8] FLANDERS, b. Sept. 9, 1847, at New Glasgow, N. S. (*R:648*), or Dunham, P. Q., Canada (*R:452*); d. Dec. 31, 1907, at Newton Center, Mass. (*R:452*); m. at Newton Center, Mass., to Ellen Elizabeth Flanders (No. 3534) (*R:452*); b. June 22, 1849, at Charlestown, Mass. (*K:13; R:488*); d. Dec. 31, 1920, at Newton Center, Mass. (*R:452*); dau. of Cyrus[7] Flanders (No. 1733) and Elizabeth W. Gillette (*R:488*).

Children (Flanders), b. at Newton Center, Mass. (*R:452*):

5346 i. Alice Gillette[9].

+5347 ii. Alvan Robinson[9], b. July 18, 1888.

5348 iii. Charlotte Amelia[9], b. Aug. 22, 1892.

3525 RUFUS ARLINGTON[8] FLANDERS, b. Oct. 18, 1850, at Frost Village, P. Q., Canada; d. Nov. 27, 1913, at Brookline, Mass. (*R:648*); m. Dec. 14, 1882, at Boston, Mass. to Helen Burgess (*R:648*); b. Nov. 22, 1855, at Boston, Mass. (*R:648*); living in Brookline, Mass., in 1932 (*R:648*); dau. of James Marsh Burgess and Jerusha A. Dyer of Brookline, Mass. (*R:648*).

Obituary Notice: "Rufus Arlington Flanders, an influential Boston merchant, passed away at his home in Brookline on Thanks-

giving night. Mr. Flanders had long been identified with prominent business organizations of Boston. He had been President of the Associated Board of Trade; Chairman of the Finance Committee of the Chamber of Commerce, and of its Building Committee; President of the Executive Association of Wholesale Grocers in New England; and United States appraiser for ten years. In town affairs, he had always been most interested, serving as Chairman of the Republican Committee for five years. He was one of the founders of St. Mark's Methodist Episcopal Church and a trustee since its inception. He was also New England representative of the Board of Missions" (*R:648*).

Children (Flanders) (*R:648*):

+5349 i. Helen Burgess[9], b. July 1, 1884, at Boston, Mass.
+5350 ii. Constance[9], b. Jan. 3, 1892, at Brookline, Mass.
+5351 iii. Rosamond[9], b. June 6, 1894, at Brookline, Mass.

3526 REV. CHARLES RUSTON[8] FLANDERS, b. Aug. 2, 1852, at Frost Village, P. Q., Canada; d. 1920, at Winnipeg, Manitoba, Canada, bur. Stanstead, P. Q. cem. (*B:80; R:780*); m. 1881, to Martha Elizabeth Davies (*R:780*); b. 1860, at Phillipsburg, P. Q. (*R:780*); d. June 25, 1931, at Winnipeg, Manitoba, Canada (*R:780*); dau. of Rev. John Davies (*R:780*).

Rev. Charles Ruston Flanders, M.A., D.D. died suddenly on Tuesday morning, having preached the previous Sunday, then being, apparently, in the best of health. He was very deeply loved and respected, as is shown in the following extract:

"A prophet of the new day was among us, ministering to the needs of the community, and there was music in his voice, as he spoke the eternal message found in the hills of God. He was one of God's gentlemen, who walked along the common road, wearing 'the white flower of a blameless life.' The poor have lost a kind benefactor, whose purse was always open to the needy; the sick and well will often think of his gentle words and tender prayers in the room where the shadows linger; the children will miss a great friend, who always found delight in their company. The nation and the world are now without this loyal citizen, who loved all men, and our common religion mourns the departure of a great soul, whose faith embraced all creeds and nationalities."

"To perpetuate the memory of Rev. Charles R. Flanders, late pastor of Broadway Methodist Church, a beautiful marble baptismal font was presented to the church by the Ladies' Aid Society. The presentation address was made by Rev. J. H. Riddell, D.D., principal of Wesley College. 'This memorial,' said Dr. Riddell, 'is unique in that rather than suggesting death,—as we so often do in raising monuments to our departed—it suggests life, by making provision

for the baptism of those yet unborn. In choosing this font as a memorial, no greater tribute could be offered, for the provision of such a font, was a desire often expressed by him whose memory we commemorate.' The Rev. L. F. Dimmitt, D.D., pastor of the church, said: 'There are many among the congregation who would need no such memorial, to keep green the memory of their former pastor. There are those of them at whose marriage he officiated, who will remember him for the kindly word spoken, others will not soon forget the hand which was held out to them in trouble and which guided them through the dark hours of bereavement. Those with whom he came in contact need no commemorative tablets, his deeds are graven on the tablets of their memory'."

Mrs. C. R. Flanders, wife of the late Rev. C. R. Flanders, was educated at the Ontario Ladies' College, Whitby, graduating as M.L.A. in 1880, with the distinction of being gold medallist in her year. "In 1881, she was married to Rev. C. R. Flanders, a name widely known and highly honored in the former Methodist Church. After serving several charges in Magog, Coaticook and Sherbrooke Street, Montreal, she, with her husband, assumed the responsibility of the principalship of Stanstead College in the province of Quebec, and here for fifteen years she served the church and the community with great zeal and wise devotion. In her own quiet, unassuming way she won for herself the confidence and respect of all who knew her."

Children (Flanders) (*R:488*):

+5352 i. Sidney Reginald[9], b. Sept. 30, 1883, at Magog, P. Q.

5353 ii. John Arlington[9].

5354 iii. Marjorie[9]. Residing in Winnipeg, P. Q.; unmarried (*R:488*).

5355 iv. Beatrice[9].

3528 HARRIET JANE[8] FLANDERS, b. June 18, 1856, at Durham, P. Q. Canada; living in 1933, at Stanstead, P. Q. (*R:780*); m. Oct. 10, 1878, at Newton Center, Mass., to Sidney Stevens (*R:780*); d. July 7, 1933, at Stanstead, P. Q., bur. Stanstead, P. Q. cem. (*B:80*).

Children (Stevens), b. at Stanstead, P. Q., Canada (*R:780*):

5356 i. Mabel Ruston[9], b. June 4, 1880; d. Dec. 5, 1883, at Stanstead, P. Q., bur. Stanstead cem., ae 3y, 5m, 29d (*B:80; R:780*).

5357 ii. Ruth[9], b. Dec. 19, 1884; living in 1933 (*R:780*); m. —— Lamb (*R:780*).

5358 iii. Gardner Greene[9], b. Nov. 22, 1886; living in 1932 (*R:780*); m. Oct. 19, 1919, to Marion Gilman (*R:488*); no issue (*R:488*).

5359 iv. Sidney Ruston[9], b. June 9, 1890; d. 1910, bur. Stanstead, P. Q. cem. (*B:80*).

5360 v. Margaret[9], b. Mch. 28, 1893; d. 1913, bur. Stanstead, P. Q. cem. (*B:80*).

3529 WILLIAM MELVILLE[8] FLANDERS, b. May 6, 1858, at Clarenceville, P. Q., Canada; d. Mch. 21, 1918, at Newton Center, Mass. (*R:488*); m. Oct. 15, 1885, at Newton Center, Mass., to Mary Adelaide Fowle (*R:488*); dau. of Edwin Monroe Fowle and Sarah Hutch Miller (*R:488*).

Children (Flanders), b. at Newton Center, Mass. (*R:488*):

5361 i. Maida[9], b. Apr. 4, 1887; unmarried (*R:488*).

5362 ii. Marguerite[9], b. July 13, 1888; unmarried (*R:488*).

+5363 iii. Gladys[9], b. July 25, 1891.

+5364 iv. Katherine[9], b. Oct. 27, 1897.

3535 CAROLINE AUGUSTA[8] FLANDERS, b. June 16, 1851, at Boston, Mass.; d. Jan. 20, 1912, at Everett, Mass. (*R:488*); m. Apr. 14, 1884, at Charlestown, Mass., to Rev. Charles Peck Lyford (*R:488*); b. Apr. 22, 1838, at Woodbury, Vt. (*R:488*); d. Jan. 18, 1910, at Newton Center, Mass. (*R:488*):

Children (Lyford) (*R:488*):

5365 i. Charles Peck[9], b. Mch. 31, 1885, at Syracuse, N. Y.; m. Sept. 9, 1911, at Allston, Mass., to Lydia Williams Whitcomb (*R:488*); b. Apr. 5, 1889, at So. Braintree, Mass. (*R:488*).

5366 ii. Gordon Gillette[9], b. Oct. 15, 1887, at Richmond, Va.; m. June 29, 1914, at Melrose, Mass., to Lena Frances Fuller (*R:488*).

3536 CHARLES ALVAN[8] FLANDERS, b. July 22, 1853, at Boston, Mass.; d. May 12, 1886, at Somerville, Mass. (*R:480*); m. Sept. 12, 1878, at Charlestown, Mass., to Mary Otis Wentworth (*R:480*); b. May 15, 1855, at Boston, Mass. (*R:480*); living in 1932 (*R:480*); dau. of Samuel Alfred Wentworth and Mary Bryant (*R:480*); she m. (2) Mch. 6, 1889, at Boston, Mass., to Henry Beacher Ward (*R:480*).

Child (Flanders), b. at Charlestown, Mass. (*R:480*):

+5367 i. Frank Ripley[9], b. Oct. 24, 1879.

3541 ALBERT LEWIS[8] FLANDERS, b. Oct. 25, 1854, at Boston, Mass.; d. Apr. 1, 1929, at Brookline, Mass. (*R:488*); m. June 16, 1887, at Norwood, Mass., to Mary Josephine Talbot (*R:488*); b., Aug. 18, 1856, at So. Dedham (now Norwood), Mass. (*R:488*); living in 1932 at Brookline, Mass. (*R:488*); dau. of George Bird Talbot and Mary Bicknell of Norwood, Mass. (*R:488*).

In 1856, the family moved to Chelsea, Mass., where they lived a few years, then returned to Boston. He entered the Boston English High School, class of 1874, remained only 2 years, then entered his father's business. In 1887, he built his home in Brookline, where he died (*R:488*).

Children (Flanders), b. at Brookline, Mass. (*R:488*):

+5368 i. Lewis (originally Lewis Talbot)[9], b. Mch. 16, 1888.

5369 ii. Talbot[9], b. Oct. 2, 1890; m. June 4, 1932, to Gladys Richmond Gardiner (*R:488*). Talbot Flanders is a telephone engineer. He received his B.A. degree at Williams College, 1913; B.S., Harvard College and Mass. Inst. of Tech. 1916. He served with the 1st Corps Art. Pk. in the A.E.F. in the World War.

3544 ELLA FLORENCE[8] FLANDERS, b. May 8, 1860; d. Sept. 20, 1930 (*R:488*); m. Mch. 18, 1879, at Charlestown, Mass., to Charles Warren Brown (*R:488*); he d. Jan. 18, 1932 (*R:488*).

Children (Brown) (*R:488*):

5370 i. Florence Gertrude[9], b. Dec. 21, 1879, at Charlestown, Mass.; m. Oct. 1, 1902, at Newton Center, Mass., to Charles Marsden Bacon (*R:488*).

5371 ii. Edgar Warren[9], b. June 12, 1881, at Newton Center, Mass.

5372 iii. Rachel[9], b. Mch. 30, 1886, at Newton Center, Mass.; d. Mch. 29, 1920, at Newton Highlands, Mass. (*R:488*). Unmarried (*R:488*).

3550 WILLIAM BEAN[8] FLANDERS, b. Dec. 10, 1841, at Compton, P. Q., Canada; d. July 12, 1924, at N. Middletown, Bourbon Co., Ky. (*R:982*); m. Margaret Elizabeth Dirickson (*R:982*); b. Jan. 23, 1841, in Montgomery Co., Ky. (*R:982*); d. Dec. 31, 1928, in Bourbon Co., Ky. (*E:982*). Resided at Aaron's Run, Montgomery Co., Ky. (*R:982*).

Children (Flanders) (*R:982*):

+5373 i. Mary Madeline[9], b. Oct. 29, 1866, Bourbon Co., Ky.

+5374 ii. Charles Taylor[9], b. Mch. 6, 1869, near Williamstown, Grant Co., Ky.

5375 iii. Sallie Frances[9], b. Sept. 13, 1873, Montgomery Co., Ky.; unmarried (*R:982*).

5376 iv. Emma Dirickson[9], b. Oct. 18, 1876, Montgomery Co., Ky.; m. John William Mee (*R:982*).

5377 v. Nellie Prettyman[9], b. June 22, 1879, Montgomery Co., Ky.; unmarried (*R:982*).

+5378 vi. George Craig[9], b. Aug. 11, 1886, Montgomery Co., Ky.

3551 ALICE AMANDA[8] FLANDERS, b. Oct. 3, 1848 (*E:102*), at No. Hatley, P. Q., Canada; m. June 2, 1870, at St. Albans, Vt., to Henry E. Marshall of Hanover, N. H. (*O:110*).

Child (Marshall) (*R:1206*):

5379 i. Emett H.[9], b. ca 1873, at Morris Ford, N. Y.; m. (2) June 19, 1900, at Enfield, N. H., to Grace W. Riker (*R:1206*); b. 1873, at Lebanon, Me. (*R:1206*); dau. of Winslow W. Riker and Mary A. Gowen, both b. at Lebanon, Me. (*R:1206*).

3552 PHILIP CRAIG[8] FLANDERS, b. Feb. 20, 1855; d. Dec. 19, 1890, at Hanover, N. H., bur. Hanover cem. (*B:40*); m. Dec. 13, 1882, at Hanover, N. H., by Rev. E. H. Smith, to Mary E. Little (*M:5*); b. Mch., 1860 (*B:40*), at Hanover, N. H. (*M:5*); d. July 23, 1886, bur. Hanover, N. H. cem., ae 26y, 4m (*B:40*); dau. of Frank Little and Mariah Merrill (*M:5*). Mr. Flanders was in the dairy business in Hanover in 1886 (*G:62*).

Child (Flanders) (*M:5*):

5380 i. Son[9], b. July 12, 1884, at Hanover, N. H.

3554 CHARLES ALBERT[8] FLANDERS, b. May 30, 1849, at Hatley, P. Q., Canada; d. Jan. 16, 1917, at Coaticook, P. Q., bur. Coaticook cem. (*B:21*); m. Dec. 23, 1879, at Canaan, Vt., to Rose Anna Welch (*O:22*); b. Oct. 28, 1863, at Colebrook, N. H. (*J:3*); d. Jan. 5, 1905, at Coaticook, P. Q. (*J:3*).

Children (Flanders), b. at Coaticook, P. Q., Canada (*J:3*):

5381 i. Minnie Ida[9], b. Jan. 22, 1881; m. Sept. 25, 1907, at Coaticook, P. Q., to Ethelbert Dundin (*J:3*); b. Nov. 5, 1872, at Huntingville, P. Q. (*J:3*); son of William Dundin and Nellie Daly (*J:3*); Mr. and Mrs. Dundin were both living in 1933, at Lenoxville, P. Q. No issue (*J:3*).

+5382 ii. Homer Wood[9], b. Oct. 20, 1882.

+5383 iii. Harry Ernest[9], b. Apr. 29, 1885.

+5384 iv. Howard Scott[9], b. June 1, 1889.

5385 v. Gertrude Aris[9], b. May 13, 1893; d. Aug. 28, 1900, bur. Coaticook, P. Q. cem., ae 7y, 3m, 15d (*B:21*).

+5386 vi. Charles Philip[9], b. Aug. 2, 1895.

5387 vii. Bernard Welch[9], b. Dec. 3, 1898; living in 1933 at Rutland, Vt. (*J:3*); m. Aug. 20, 1923, at Rutland, Vt., by Rev. J. M. Brown, to Ethel Mary Robinson of Center Rutland (*J:3*). No issue (*J:3*). Bernard W. Flanders served in the World War in the U. S. Navy, he was Quartermaster on a submarine chaser (*J:3*). He is now a clerk in the Rutland R. R. employ (*R:616*).

3559 ALBERT WELLINGTON[8] FLANDERS, b. Aug. 28, 1852, at Stanstead, P. Q., Canada; living in No. Brookfield, Mass. in 1932 (*R:825*); m. Oct. 14, 1879, at Barnet, Vt., to Mary Lizzie Gilfillan (*R:825*); b. 1860, at Monroe Plains, N. H. (*E:825*); dau. of Thomas Gilfillan and Susan Heath Duncan (*R:825*).

Albert Wellington Flanders was educated in the public schools, and in his younger days was employed in saw mills and lumbering. After his marriage he worked in a woodworking mill. For several years he was employed in a toy manufacturing concern at Pawtucket, R. I., and was foreman. In later years he has conducted a farm at No. Brookfield, Mass., where he is now living. He is a

member of the Knights of Honor; the Grange; Patrons of Husbandry; and of the Congregational Church (*R:825*).

Children (Flanders) (*R:825*):

+5388 i. Ralph Edward[9], b. Sept. 28, 1880, at Barnet, Vt.

5389 ii. Alice Maude[9], b. Aug. 14, 1881, at Barnet, Vt. (*M:6*); d. 1903 (*R:825*).

5390 iii. Emily Rubina[9], b. Jan. 7, 1883, at Barnet, Vt. (*M:6*); m. Oct. 12, 1917, at Springfield, Vt., by Raymond A. Beardslee, to Lyndon Smith Beardslee (*M:6*).

5391 iv. Asenath Grace[9], died in childhood.

5392 v. Leslie Russell[9], died in childhood.

5393 vi. Orville Kenneth[9], died in childhood.

5394 vii. Thomas Lewis[9], died in infancy.

+5395 viii. Ernest Vincent[9], b. Apr. 20, 1895, at Lincoln, R. I.

5396 ix. Donald Alexander[9], b. Aug. 14, 1900, at Pawtucket, R. I.

3560 HENRY HARRISON[8] FLANDERS, b. Jan. 12, 1855, at East Hatley, P. Q., Canada; living in 1932, at Fayville, Mass. (*R:677*); m. Sept. 10, 1890, at Barnet, Vt., by Rev. Joseph Boardman, to Helen A. Gilfillan (*M:5*); b. 1865 at N. Barnet, Vt. (*B:4; M:5*); d. 1923, bur. Barnet, Vt. cem. (*B:4*); dau. of Thomas Gilfillan and Susan I. H. Duncan (*R:677*).

Children (Flanders), b. at Newport, N. H. (*R:677*):

5397 i. Laurence Everett[9], b. Feb. 9, 1892; d. July 14, 1906, at Bethelem, N. H. (*R:677*).

5398 ii. Mary Gertrude[9], b. Apr. 1, 1893; m. Mch. 24, 1915, at Everett, Mass. (*R:677*).

5399 iii. Dorothy Duncan[9], b. May 4, 1895; d. May 24, 1904, at Malden, Mass. (*R:677*).

5400 iv. Helen Kathryn[9], b. May 24, 1898; m. Dec. 28, 1921, at Southboro, Mass. (*R:677*).

3587 SOPHIA C.[8] FLANDERS, b. 1838, at Concord, N. H.; m. Dec. 11, 1861, at Concord, N. H., to Frederick William Connor of Concord (*O:25*); b. 1834, at Hill, N. H. (*O:25*); son of Asa Connor and Sybil —— (*O:25*).

Children (Connor) (*S:1*):

5401 i. Alvah Llewellyn[9], d. Apr. 12, 1933, at Hillsboro, N. H.

5402 ii. Herbert F.[9].

5403 iii. Daughter[9], who m. —— Barney.

3594 FRANCES J.[8] FLANDERS, date of birth unknown; m. 1887, to George A. Stevens (*G:84*); b. 1856 (*G:84*); d. Sept. 17, 1920, at Lake Placid, N. Y., bur. Ausable Forks, N. Y. (*G:84*). Mr. Stevens was prominent for many years as President of the Bank at Lake Placid, and as manager of the "Stevens House" (*G:84*).

Children (Stevens) (*G:84*):

5404 i. Paul[9].
5405 ii. Raymond[9].
5406 iii. Hubert[9].
5407 iv. Curtis[9].

3600 EDWARD NORTON[8] FLANDERS, b. Mch. 5, 1858, at Beaver, Dam Wis.; living in 1935, at Beaver Dam, Wis. (*R:1103*); m. Aug. 25, 1880, near Goodwin, So. Dak., to Addie F. Millard of Beaver Dam, Wis. (*R:1103*); b. Feb. 5, 1857, at Beaver Dam, Wis. (*R:1103*); dau. of George Millard and Willimini —— (*R:1103*).

Edward Norton Flanders resided at Beaver Dam, Wis. from 1858 to 1879, then went to So. Dakota, and began married life on a Homestead Farm, where he lived about 7 years, then moved to Clear Lake, county seat of Deuel Co., So. Dakota. He was a grain buyer for several years, and later was elected to the office of County Auditor, in which capacity he served for 3 terms. He lived in So. Dakota from 1880 to 1911, then went to Southern California, where he remained until 1929, then returned to Beaver Dam, where he now resides (*R:1103*).

Children (Flanders), b. at, or near, Goodwin, So. Dakota (*R:1103*):

5408 i. Martha Josephine[9], b. July 30, 1883.
5409 ii. Frederick Earl[9], b. Mch. 1, 1885; d. Aug. 20, 1886, at Goodwin, So. Dak., bur. at Goodwin (*R:1103*).

3601 CHARLES S.[8] FLANDERS, b. Dec. 21, 1860, at Beaver Dam, Wis.; living in 1933 at Del Monte, Calif. (*R:1103*); m. Dec. 23, 1885, at Los Angeles, Calif., to Mamie Adams of Los Angeles (*R:1103*).

Charles S. Flanders resided at Beaver Dam, Wis. from 1860 to 1884, when he moved to Los Angeles, Calif., and was in the produce business there for several years. In 1922, he went to Del Monte, Calif., where he has since been conducting a poultry ranch (*R:1103*).

Child (Flanders) (*R:1103*):

5410 i. Earl[9], b. Jan. 1, 1888, at Los Angeles, Calif.

3602 GEORGE A.[8] FLANDERS, b. Mch. 27, 1865, at Maumee City, Ohio; living in 1933, at Los Angeles, Calif. (*R:1103*); m. Sept. 24, 1898, at Beaver Dam, Wis., to Mae B. Belcher of Beaver Dam, Wis. (*R:1103*).

George A. Flanders resided in Beaver Dam, Wis. from 1865 to 1906, when he removed to Los Angeles, Calif., where he has since been in the Real Estate and Insurance business. During the last 12 years of his residence in Beaver Dam, he was in the employ of

the Milwaukee & St. Paul R. R. Co., serving as Telegraph Operator, and Manager of the Freight Depot, and occasionally also of the Passenger Depot (*R:1103*).

Child (Flanders) (*R:1103*):

5411 i. Norton B.[9], b. Jan. 22, 1901, at Beaver Dam, Wis.

3604 EDNA C.[8] FLANDERS, b. Nov. 13, 1873, at Beaver Dam, Wis.; d. Sept. 26, 1906, at Beaver Dam, Wis., bur. Oakwood cem. (*R:1103*); m. June 24, 1893, at Beaver Dam, Wis., to Homer B. Hubbell of Beaver Dam (*R:1103*).

Children (Hubbell), b. at Beaver Dam, Wis. (*R:1103*):

5412 i. Helen[9], b. July 6, 1895.

5413 ii. Celia[9], b. July 7, 1897; d. Dec. 31, 1906, at Beaver Dam, Wis., bur. Oakwood cem. (*R:1103*).

3616 MARY ANN[8] FLANDERS, b. June 9, 1846, at West Plymouth, N. H.; d. at Bristol, N. H. (*R:503*); m. Jan. 1, 1867, to George Kendall Hutchins (*H:35*); b. Oct. 2, 1844, at Benton, N. H. (*H:35*); d. Feb. 18, 1898 (*H:35*); son of George W. Hutchins and Nancy Willoughby (*H:35*).

Children (Hutchins) (*H:35*):

5414 i. Kate Florence[9], b. Nov. 10, 1867; m. Oscar T. Bragg (*H:35*); b. July 14, 1865, at Sandwich, N. H. (*H:35*); son of Wyatt Bragg and Clara Hill (*H:35*).

5415 ii. Helen Mabel[9], b. Oct. 9, 1873-4; m. May 29, 1900, to Carl E. Barker (*H:35*).

5416 iii. Lizzie Emma[9], b. Oct. 1, 1877-8; m. Jan. 14, 1901, to George Henry Lavallie of Milford (*H:35*).

3618 WILLIAM G.[8] FLANDERS, b. May 17, 1850, at West Plymouth, N. H.; living in 1932 at Plymouth, N. H. (*R:958*); m. Dec. 25, 1870, at Plymouth, N. H., to Clara A. Hardy (*R:958*); b. Sept. 19, 1851, at Haverhill, N. H. (*R:503*); dau. of William Hardy and Mary Rogers (*R:503*).

William G. Flanders was a partner in the firm of Flanders & Gould, tinsmiths. For several years he was proprietor of the Plymouth House, and has had charge of the boarding hall of the Normal School. Later he became proprietor of the Pemigewasset Stables (*H:35*).

Children (Flanders), b. at Plymouth, N. H. (*R:958*):

5417 i. Charlotte Belle[9], b. Dec. 19, 1874; m. Oct. 7, 1896, at Plymouth, N. H., to Frank G. Smith (*H:35*); b. Apr. 4, 1868, at Campton, N. H. (*H:35*); son of Leroy G. Smith (*H:35*).

5418 ii. Sarah Annie[9], b. Sept. 30, 1877.

5419 iii. Marion Emma[9], b. Feb. 7, 1892; living in 1932, at Plymouth, N. H. (*R:503*). Unmarried (*R:503*).

3625 OLIVER NOYES[8] FLANDERS, b. Aug. 4, 1857, at Manchester, N. H.; d. May 21, 1892, at Columbia, S. C., bur. Pine Grove cem., Manchester, N. H. (*R:100; Q:1*); m. Sept. 19, 1879, at Manchester, N. H., by Rev. L. F. McKinney, to Ida L. Fitz (*M:5; R:100*); b. 1857, at Manchester, N. H. (*M:5*); dau. of John Fitz and Julia —— (*M:5*).

Oliver Noyes Flanders graduated from the Manchester, N. H. High School, class of 1875, a class that was mainly remarkable for the number of its members who entered journalism. During his life, Mr. Flanders was connected with the Manchester post-office and newspapers in Manchester, Plymouth, Nashua, and Concord, N. H., and Greenfield, Mass., and Columbia, S. C. He was an amateur editor during his school life. While a resident of Manchester, he identified himself actively with whatever was going on; was always an active worker. At school he was prominent in the societies his class organized, and was an early member of the High School (now Manchester) Cadets. He was also an ardent and active Republican and one of the organizers of the Young Republicans League in 1882, and later. Besides being an Odd Fellow, he was a member of the Delta Council, Royal Arcanum (*Q:1*).

Child (Flanders) (*R:100*):

+5420 i. Owen Francis[9], b. Oct. 15, 1883, at Nashua, N. H.

3626 ANNIE BELLE[8] FLANDERS, b. Sept. 30, 1865, at Manchester, N. H.; living in 1932, at Fall River, Mass. (*R:100*); m. June 16, 1891, at Manchester, N. H., to Charles S. Brown (*R:100*); son of Peter Brown and Eliza Jane Greenhalgh (*R:100*).

Children (Brown), b. at Manchester, N. H. (*R:100*):

5421 i. Frances Margaret[9], b. June 22, 1895; living in Fall River, Mass. in 1932 (*R:100*).

5422 ii. Beatrice Flanders[9], b. Aug. 29, 1897; living in 1932 (*R:100*); m. Sept. 11, 1926, at Fall River, Mass., to Clinton P. Wallace of Manchester, N. H. (*R:100*); son of Ned Tufts Wallace and Jessie Mabel Palmer (*R:100*).

3631 LUTHER E.[8] FLANDERS, b. July 20, 1863, at Ellenburg, N. Y.; living in 1932, at Charlemont, Mass. (*R:650*); m. Dec. 17, 1882, at Chateaugay, N. Y., to Martha Elizabeth Dent (*R:650*); b. at Chateaugay, N. Y. (*M:6*); d. Feb. 8, 1932, at Charlemont, Mass. (*R:650*); dau. of Edward Dent and Maria —— (*R:650*).

Children (Flanders) (*R:650*):

5423 i. Edward H.[9], b. May 9, 1884, at Malone, N. Y.; living in 1932 (*R:650*); m. July 15, 1907, to Helen M. Briggs (*R:650*).

5424 ii. Nellie V.[9], b. May 29, 1886, at Chateaugay, N. Y.; m. Dec. 26, 1900, to Sidney G. Harris (*R:650*).

5425 iii. Orren E.[9], b. Mch. 2, 1889, at Chateaugay, N. Y.; m. Sept. 28, 1908, to Louise Lay (*R:650*).

5426 iv. Ethel May[9], b. Apr. 12. 1891, at Lisbon, Me.; m. Mch. 7, 1912, at Guilford, Vt., by Rev. H. A. Miles of Charlemont, Mass., to Marcus George Warden (*M:6*).

5427 v. Alice Gertrude[9], b. Nov. 3, 1895, at Lisbon, Me.; m. July 5, 1912, to Bert Gould (*R:650*).

5428 vi. Carrie Grace[9], b. May 18, 1899, at Lisbon, Me. (*M:4*).

3640 FRANK P.[8] FLANDERS, b. Feb. 16, 1852, at Henniker, N. H.; d. Oct. 7, 1927, at Concord, N. H., ae 75y, 8m (*O:29*); m. (1) June 15, 1898, at Manchester, N. H., by Rev. Nathaniel P. Colby, to Lillian Favor (*M:5*); b. 1857 (*M:5*); or 1861 (*M:5*), at Henniker, N. H. (*M:5*); d. Feb. 7, 1901, at Henniker, N. H., ae 40y (*M:5*); dau. of John Favor and Abigail Perry (*M:5*); m. (2) Nov. 4, 1911, to Viola M.[10] Flanders (*S:1*); b. June 2, 1893, at Warner, N. H. (*S:1*); dau. of Henry Warren[9] Flanders (No. 5284), and Minnie Putney (*S:1*).

Children (Flanders), b. at Henniker, N. H. (*S:1*):

5429 i. Edith Abby[9], b. Sept. 19, 1899; d. Sept. 12, 1900, at Henniker, N. H., ae 11m, 23d (*S:1*).

By second wife:

5430 ii. Alonzo[9], b. May 3, 1913; d. July 19, 1913, at Henniker, N. H., ae 2m, 17d, bur. Henniker (*M:5*).

5431 iii. Charles Harry[9], b. Dec. 29, 1914.

5432 iv. Helen Viola[9], b. Sept. 27, 1918.

3647 LYDIA ELIZABETH[8] FLANDERS, b. Apr. 12, 1841, at Chelmsford, Mass.; d. Oct. 31, 1903, at Kaneville, Ill. (*R:713*); m. Feb. 26, 1862, at Kaneville, Ill., to Squire Daniel Hunt (*R:713*).

Children (Hunt) (*R:713*):

5433 i. Myrtie[9], m. Henry Smith, resides at Steele, No. Dak. (*R:713*).

5434 ii. Carrie[9], m. Herbert Smith, resides at Kaneville, Ill. (*R:713*).

5435 iii. Alice[9], m. Edwin R. James, resides Kaneville, Ill. (*R:713*).

5436 iv. Harry[9], resides Big Rock, Ill. (*R:713*).

3649 THOMAS PARKER[8] FLANDERS, b. Aug. 28, 1851, at Hill, N. H.; d. Sept. 6, 1928, at Aurora, Ill. (*R:713*); m. Aug. 28, 1876, at Kaneville, Ill., to Grace R. Lee (*R:713*); b. Dec. 15, 1853, at Kaneville, Ill. (*R:713*); dau. of Russell Warren Lee and Sophronia Spencer (*R:713*).

Thomas Parker Flanders was a Supervisor, an Assessor, a Justice of the Peace, a Notary, and a School Director for many years. He was a farmer (*R:713*).

Children (Flanders), b. at Kaneville, Ill. (*R:713*):

+5437 i. Thomas Delos[9], b. Jan. 22, 1879.

+5438 ii. Elmer Lee[9], b. Feb. 17, 1882.

3650 Maria E.[8] Flanders, b. Oct. 17, 1835, at Alexandria, N. H.; d. Jan. 21, 1889, at San Bernadino, Calif. (*R:315*); m. Pierce Coy (*R:315*).

Children (Coy) (*R:315*):

5439 i. Louis[9].

5440 ii. Proctor[9].

5441 iii. John[9].

3651 Eliza Jane[8] Flanders, b. May 3, 1842, at Hill, N. H.; d. Feb. 1, 1919, at San Diego, Calif. (*R:1168*); m. Sept. 1, 1878, at Grinnell, Iowa, to Frank Burleigh (*R:1168*); b. Aug. 4, 1837, at Franklin, N. H. (*R:1168*); d. Dec. 23, 1902, at Highland, Calif. (*R:1168*). Eliza J. Flanders taught school in Ill. and in Des Moines, before her marriage (*R:1168*).

Child (Burleigh) (*R:1168*):

5442 i. Mary Elizabeth[9], m. Apr. 9, 1902, at Highland, Calif., to Rev. Roy H. Campbell, a Congregational minister (*R:1168*). The Rev. Mr. Campbell has written for newspapers and periodicals; conducted parties to Europe, and has been connected with many civic activities (*R:1168*).

3654 John William[8] Flanders, b. Oct. 1, 1851, at Hill, N. H.; m. June 10, 1872 (*E:157*), to Harriet Amanda Sargent (*M:5*); b. Feb. 9, 1855 (*E:157*), at Hill, N. H. (*M:5*); d. Apr. 30, 1906, at Franklin, N. H., ae 51y, 2m, 21d, divorced (*M:5*); dau. of George Washington Sargent and Harriet B. (Cilley) Chase (*E:157*).

Children (Flanders):

5443 i. Neddie[9], b. May 21, 1874, at Hill, N. H. (*M:5*); d. June 29, 1874, at Hill, ae 1m, 11d (*M:5*).

5444 ii. Edward Allen[9], b. June 16, 1877, at Hill, N. H. (*M:5*); d. Aug. 1, 1923, at Franklin N. H., ae 46y, 1m, 15d (*M:5*); m. Dec. 30, 1899, at Franklin, N. H., by Rev. L. W. Phillips, to Blenda Callaghan (*M:5*); b. Mch. 17, 1877, at Capleton, P. Q. (*M:5*); d. June 8, 1930, at Haverhill, Mass., ae 54y, 2m, 21d (*M:5*); dau. of James Callaghan and Hannah Amesbury (or Astbury, 2 records.) (*M:5*).

5445 iii. Daisy H.[9], b. 1880 (*E:157*).

5446 iv. Ella C.[9], b. 1883 (*E:157*).

5447 v. Burt Alfred[9], b. Nov. 17, 1886, at Andover, N. H. (*M:5*); d. Jan. 15, 1887, at Andover, N. H., ae 1m, 28d (*H:49*).

3655 MARY E.[8] FLANDERS, b. Mch. 5, 1849, at Manchester, N. H.; d. June 30, 1891 (*R:315*); m. Lowell M. Woodward (*R:315*). Resided at Parker, S. Dakota (*R:315*).

Child (Woodward) (*R:315*):

5448 i. Earl L.[9].

3656 ELIZA ANN[8] FLANDERS, b. Aug. 25, 1850; d. Aug. 11, 1878 (*R:315*); m. James Courtwright of Mechanicsville, Iowa (*R:315*).

Children (Courtwright) (*R:1259*):

5449 i. Cora[9].

5450 ii. Frank[9].

3657 FRANK HIRAM[8] FLANDERS, b. Jan. 29, 1854, at Manchester (or Concord), N. H.; living in 1932, at San Jose, Calif. (*R:315*); m. July 25, 1880, at Schaller, Iowa, to Mary Agnes Speaker (*R:315*); b. July 29, 1860, at McHenry, Ill. (*R:315*); d. Aug. 11, 1932, at San Jose, Calif. (*R:1259*); dau. of Wion Peter Speaker and Jane Kezia McCoomb (*R:315*).

Children (Flanders), b. at Schaller, Iowa (*R:315*):

5451 i. Edith May[9], b. Mch. 7, 1882; living in 1932, at San Jose, Calif. (*R:315*). Miss Flanders is a teacher (*R:315*).

5452 ii. Lowell Hiram[9], b. June 17, 1884; d. July 21, 1884 (*R:315*).

+5453 iii. Leon Wingate[9], b. July 18, 1886.

3659 CLARA E.[8] FLANDERS, b. Sept. 15, 1861, at Kaneville, Ill.; living in 1932 at San Jose, Calif. (*R:1259*); m. Charles H. Fox of Silver Creek, Iowa (*R:1259*); he d. May 1931, at San Jose, Calif. (*R:1259*).

Children (Fox) (*R:1259*):

5454 i. Ethel Viola[9], b. 1884, in Iowa; d. July 18, 1898, at San Jose, Calif. (*R:1259*).

5455 ii. Edna[9], b. 1886, in Iowa, living in San Jose, Calif. in 1932 (*R:1259*); m. Dudley Pemberton (*R:1259*).

5456 iii. Almond[9], b. at San Jose, Calif.; living in Nevada in 1932 (*R:1259*).

3661 WALTER A.[8] FLANDERS, b. 1865, at Garland, Me.; m. Hattie Irene Young (*M:4*); b. at Exeter, Me. (*M:4*).

Child (Flanders) (*M:4*):

5457 i. Harold[9], b. July 20, 1894, at Garland, Me. (1st child).

3674 DR. WILLIAM GEORGE EDWARD[8] FLANDERS, b. Jan. 6, 1866, at Concord, N. H.; d. Nov. 4, 1931, at Burlington, Vt., ae 65y, 9m, 28d (*M:6*); m. (1) Oct. 20, 1886, at Athol, Mass., to Nettie O. Wyman (*R:298*); m. (2) at Winooski, Vt., to Elvira Allen (*R:298;*

*R:587*); b. at Winooski, Vt. (*R:587*); m. (3) Nov. 7, 1925, at Rouses Point, N. Y., to Edith A. La Valley (*R:603*); living in Burlington, Vt., in 1932 (*R:603*).

Children (Flanders):

5458 i. Harry Albro Rice[9], b. Nov., 1881 (*M:6*); d. Feb. 8, 1887, at Burlington, Vt., ae 5y, 3m (*M:6*). This was a child of his 1st wife, Nettie Wyman, which he adopted (*M:6*).

By second wife:

5459 ii. Irene Marion[9], b. 1900, at Burlington, Vt.; m. June 29, 1921, at Burlington, Vt., to William McKay (*M:6*).

5460 ii. Ethan Allen[9], b. July 1, 1907, at Burlington, Vt.; m. June 5, 1931, at Burlington, Vt., to Camilla May Barrows (*M:6*). Dr. Ethan Allen Flanders is an Oculist in Burlington, Vt. (*R:587*). Graduated from the Mass. School of Optometry, Boston, Mass. in 1930 (*R:298*).

3676 WILLIAM FRANK[8] FLANDERS, b. Nov. 3, 1854, at Henniker, N. H.; d. June 15, 1929, at Henniker, N. H., ae 74y, 7m, 12d, bur. Henniker cem. (*M:5*); m. Nov. 27, 1884, at Henniker, N. H., by Rev. Fred L. Allen, to Alice Temple Gilmore (*M:5*); b. Feb. 14, 1865, at Henniker, N. H. (*R:561*); dau. of William Harrison Gilmore and Mehitable Noyes (*R:561*); she d. in 1919, bur. Henniker cem. (*B:43*).

Children (Flanders), b. at Henniker, N. H. (*R:561*):

5461 i. William Frank (twin)[9], b. Aug. 23, 1885.

5462 ii. Edward Gilmore (twin)[9], b. Aug. 23, 1885; living in 1932, at Warner, N. H. (*R:561*); m. Dec. 12, 1925, at Henniker, N. H., to Mary E. Bartlett (*R:561*); dau. of Erastus H. Bartlett and Jennie E. Orne (*R:561*). No issue (*R:561*).

5463 iii. Charles N.[9], b. Apr. 2, 1887; living in 1932, at Henniker, N. H. (*R:561*); m. Mch. 15, 1915, to Alicia S. Murray (*R:561*); dau. of William E. Murray and Minnie M. Frazer (*R:561*). No issue (*R:561*). Mr. Flanders is a R. F. D. Mail Carrier (*R:561*).

+5464 iv. Grace Temple[9], b. June 20, 1902.

3677 JOHN FRED[8] FLANDERS, b. Feb. 24, 1856, at Henniker, N. H.; d. June 9, 1928, at Concord, N. H., ae 72y, 3m, 18d (*M:5*), bur. Henniker, N. H. cem. (*B:43*); m. Dec. 9, 1880, at Henniker, N. H., by Rev. John H. Hoffman, to Elora C. Garland (*M:5*); b. Sept. 14, 1859 (*M:5*); d. Nov. 7, 1898, at Henniker, N. H., ae 38y, 1m, 21d (*M:5*), bur. Henniker cem. (*B:43*); dau. of John L. Garland and Ann M. Dow (*M:5*). The Garland genealogy gives the wife of John F. Flanders as Eliza C. Garland; b. Apr. 17, 1860; dau. of Moses Garland and Cervella E. Bean (*E:77*).

Child (Flanders):

5465 i. Myrtle[9], b. Dec. 25, 1886 (*R:561*); living in 1932 (*R:561*); unmarried (*R:561*). Prominent in Red Cross work (*S:1*).

3682 MARY ANN[8] FLANDERS, b. Aug. 18, 1864, at Amesbury, Mass.; m. Dec. 8, 1887, to Edgar F. Tuexbury of Amesbury (*Q:1*).

Children (Tuexbury) (*Q:1*):

5466 i. Harold Foster[9], b. Mch. 15, 1888.

5467 ii. Bessie Flanders[9], b. Jan. 29, 1890.

3684 GEORGE WARREN[8] FLANDERS, b. Sept. 28, 1861, at Salisbury, Mass.; m. 1886, to Elizabeth Garland Pettingill (*Q:1*); b. at Salisbury, Mass. (*Q:1*).

George Warren Flanders was living in Montreal, P. Q., in 1892 (*K:4*).

Children (Flanders) (*Q:1*):

5468 i. Howard[9], b. at Kingston, Ont., Canada (*O:5*); d. July 15, 1898, at Amesbury, Mass. (*O:5*).

5469 ii. Ellis[9], b. Sept. 13, 1889 (*Q:1*).

5470 iii. Child[9], b. Feb., 1891 (*Q:1*).

3709 CLARENCE PRESCOTT[8] FLANDERS, b. May 27, 1871, at Andover, N. H.; living in 1932, at West Chicago, Ill. (*R:701*); m. June 30, 1897, at Rockford, Ill., to Nettie Stites (*R:701*); dau. of George Stites and Martha Ferrill (*R:701*).

Child (Flanders) (*R:701*):

5471 i. Martha Annette[9], b. Apr. 13, 1901, at Maywood, Ill.; d. Sept. 4, 1901, at Rockford, Ill. (*R:701*).

3712 DR. HOSEA BAKER[8] FLANDERS, b. Nov. 16, 1837, at Haverhill, N. H.; d. Sept. 2, 1881, at West Fairlee, Vt., bur. Newbury, Vt. cem., ae 43y, 9m, 16d (*B:58*); m. (1) Mch. 10, 1864, at Newbury, Vt., to Ella Augusta McDole (*M:6*); b. Nov. 28, 1846 (*B:58*); d. Aug. 16, 1869, at East Corinth, Vt. (*B:58*); bur. Newbury, Vt. cem. (*B:58*); dau. of William McDole and Sarah N. Butler (*B:58*); m. (2) June 24, 1870, at Haverhill, N. H., by Rev. E. H. Greeley, to Anna Mary McDole of Plymouth, N. H. (*M:5*); b. Dec. 21, 1852 (*B:58*); at Newbury, Vt. (*M:5*); d. June 1, 1884, at Plymouth, N. H. (*B:58*), bur. Newbury, Vt. cem. (*B:58*); dau. of William McDole and Sarah N. Butler (*M:5*).

Hosea Baker Flanders was a graduate of Dartmouth College (*R:118*). He practiced at Plymouth, N. H. in 1873-4; practiced 8 years at Corinth, Vt., and later at Fairlee, Vt. (*H:25*).

Child (Flanders), by second wife (*R:118*):

5472 i. Carl Clive[9], b. Sept. 7, 1873, at Plymouth, N. H.; d. Jan. 30, 1925, at Lebanon, N. H., ae 51y, 4m, 27d (*R:118; M:5*); m. Jan. 5, 1897, at Lebanon, N. H., by Rev. Charles C. Vinal, to Clara Louise Hartshorne of Lebanon, N. H. (*M:5; R:118*); b. Jan. 5, 1879, at Camden, N. J. (*R:118*); living in 1932 at Durham, N. H. (*R:118*);

dau. of William M. Hartshorne and Fannie Louise Durant of Lebanon, N. H. (*R:118*). No issue (*R:118*). Carl Clive Flanders was a graduate of Dartmouth College (*R:118*).

3717 CHARLES ROBERT[8] FLANDERS, b. Apr. 9, 1857, at Charlestown, Mass.; d. Sept. 28, 1931, at Landaff, N. H., ae 74y, 5m, 9d (*M:5*); m. Jan. 30, 1900, at Bath, N. H., by Rev. George A. Credifford to Ellen P. Carbee (*M:5; R:516*); b. May 28, 1872, at Bath, N. H. (*J:9*); living in 1933 at Landaff, N. H. (*J:9*); dau. of Henry C. Carbee and Phidelia E. Clark (*M:5*).

Children (Flanders) (*R:516*):

5473 i. Genevieve Emma[9], b. Nov. 10, 1902; m. June 28, 1925, to Lawrence G. Tewksbury (*R:516*); b. Apr. 2, 1896 (*J:9*); living in 1933 at Landaff, N. H. (*J:9*); son of Harry Tewksbury and Addia Huntoon (*J:9*).

5474 ii. Henry Carbee[9], b. Apr. 12, 1904; unmarried (*J:9*).

3719 MARY ESTHER[8] FLANDERS, b. Mch. 19, 1861, at Lyman, N. H.; d. Nov. 23, 1898, bur. old cem., Landaff, N. H. (*B:47*); m. Oct. 9, 1889, to Ezra Chandler Burbank (*R:516*); b. Nov. 14, 1859 (*R:516*); d. 1929 (*J:9*).

Children (Burbank) (*R:516*):

5475 i. Ezra Chandler[9], b. May 31, 1892; m. Oct. 3, 1925, to Marjory Hill (*R:516*).

5476 ii. Helen Etta[9], b. July 16, 1893; m. Nov. 13, 1912, to Earl Locke (*R:516*).

5477 iii. Andrew Paul[9], b. Oct. 4, 1896; unmarried (*R:516*).

3721 ANDREW PERRY[8] FLANDERS, b. Aug. 15, 1865, at Bath, N. H.; m. (1) 1892, to Mary Mason (*R:516*). They were divorced and he married again (*R:516*).

Children (Flanders) (*R:516*):

+5478 i. Lois[9], b. Sept. 16, 1893.

5479 ii. Laura[9], b. July 14, 1894; m. Mch. 31, 1929, to Ralph Ensign Worthington (*R:516*).

5480 iii. Harold[9], b. Nov. 18, 1897.

3722 ETTA FRANCES[8] FLANDERS, b. Nov. 18, 1868; living in 1932, at Woodsville, N. H. (*R:141*); m. Apr. 18, 1903, to Abiel Sunderland Reed (*J:9*); b. Mch. 20, 1866 (*J:9*); d. Aug. 17, 1932 (*J:9*).

Child (Reed) (*R:141*):

5481 i. Samuel Neal[9], b. Aug. 21, 1904.

3723 MARY A,[8] FLANDERS, b. July 4, 1837, at Hopkinton, N. H.; m. Jan. 18, 1859, at Concord, N. H., to Edward F. Chase (*Q:1*); b. Aug. 22, 1837, at Hopkinton, N. H. (*Q:1; O:29*); son of Reuben K. Chase and Betsey B. —— (*O:29*).

Child (Chase) (*Q:1*):

5482 i. Hattie B.[9], b. Oct. 15, 1861.

3724 SARAH B.[8] FLANDERS, b. Mch. 19, 1841, at Hopkinton, N. H.; m. at East Weare, N. H., to David Williams of Brookline, N. H. (*Q:1*).

Child (Williams) (*Q:1*):

5483 i. Belle M.[9], b. Nov. 5, 1869.

3725 LOREN H.[8] FLANDERS, b. May 25, 1844, at Hopkinton, N. H.; m. Apr. 1, 1866, at Weare, N. H., by Rev. M. B. Smith, to Georgia Anna Buxton (*M:5*); b. July 23, 1848, at Francestown, N. H. (*M:5*); d. June 30, 1888, ae 39y, 11m, 7d (*M:5*); dau. of James Buxton and Mary Foote (*M:5*). Loren Flanders went to Francestown, N. H. about 1870 and moved to Bennington, N. H. about 5 or 6 years later (*H:20*).

Children (Flanders) (*H:20*):

5484 i. Harry H.[9], b. Feb. 8, 1869, at Weare, N. H.

5485 ii. Alice Augusta[9], b. Aug. 11, 1873, at Francestown, N. H.; m. Jan. 17, 1893, to Harry B. Sanders of Lowell, Mass. (*H:20*). Resided at Lowell (*H:20*).

5486 iii. Mary F.[9], b. Feb. 18, 1878, at Bennington, N. H.

3735 FRANK H.[8] FLANDERS, b. Sept. 19, 1855, at Hopkinton, N. H.; d. Aug. 19, 1920, at Brookline, Mass., ae 64y, 9m, 19d (*M:5*), bur. Contoocook, N. H. cem. (*B:115*); m. to Maria Montgomery (*M:5*); b. Jan. 6, 1856, at Salem, N. Y. (*M:5*); d. Feb. 13, 1933, at Miami, Fla., ae 77y, 1m, 7d (*M:5*); dau. of George Montgomery and Elizabeth Snyder (*M:5*).

Child (Flanders) (*M:5*):

5487 i. Edith E.[9], b. Mch. 9, 1877, at Hopkinton, N. H. (1st child).

3737 WALTER HOITT[8] FLANDERS, b. Apr. 3, 1863, at Hopkinton, N. H.; living in 1932, at Durham, N. H. (*R:564*); m. (1) Apr. 3, 1884, at Webster, N. H., by Rev. Nelson M. Bailey, to Etta E. Roby of Webster (*M:5*); b. 1866, at Hopkinton, N. H. (*M:5; O:29*); dau. of Hiram Roby (*M:5*); m. (2) June 15, 1889, at Hopkinton, N. H., by Rev. E. S. Coller, to Lilla Ordway (*M:5*); b. 1869, at Loudon, N. H. (*M:5*); dau. of Willard Ordway and Sarah —— (*M:5*); m. (3) Oct. 13, 1897, at Manchester, N. H., by Rev. W. H. Morrison, to Aimee Belle Norton (*M:5*); b. Nov. 1875, at Manchester, N. H. (*M:5*); d. Jan. 1, 1899, at Manchester, N. H., ae 23y, 2m (*M:5*); dau. of Charles N. Norton and Ella George (*M:5*); m. (4) 1905, at Boston, Mass., to Etta V. Shaw (*R:564*); dau. of Samuel Shaw and Roxy —— (*R:564*).

Children (Flanders), by 1st wife (*M:5*):

5488 i. Daughter[9], b. Nov. 14, 1884, at Hopkinton, N. H.

5489 ii. Son (stillborn)[9], b. Oct. 31, 1886, at Hopkinton, N. H.

3746 JOAN FRANCES[8] FLANDERS, b. Feb. 16, 1835, at Holbrook, Mass.; m. Jan. 1, 1861, at Boston, Mass., to Silas M. Downs (*Q:1*). Silas Downs was a professor of music. They resided at Brooklyn, N. Y. (*Q:1*).

Children (Downs) (*Q:1; R:130*):

5490 i. Edith[9], b. Dec. 11, 1861, at Salem, Mass.; d. Jan. 1, 1862 (*Q:1*).

5491 ii. Bertram[9], b. Jan. 30, 1863, at Salem, Mass.; m. Oct. 3, 1888, to Henrietta Ham of Hudson, N. Y. (*Q:1; R:130*).

5492 iii. Irene Mona[9], b. June 19, 1868, at Salem, Mass.

5493 iv. Frederick Flanders[9], b. Apr. 10, 1874, at Poughkeepsie, N. Y.

3748 MINERVA[8] FLANDERS, b. Sept. 10, 1839, at Holbrook, Mass.; d. Mch., 1870, at Cincinnati, Ohio (*Q:1*); m. Apr. 1, 1866, at Richmond, Ind., to James Tilton (*Q:1*).

Child (Tilton) (*Q:1*):

5494 i. Mabel Freeman[9], b. Apr. 8, 1868.

3749 CLARENCE WALKER[8] FLANDERS, b. Apr. 24, 1858, at Wheaton, Ill.; m. Abbie E. Lane of Lowell, Mass. (*Q:1; R:130*). He was a contractor and builder; settled at Lawrence, Mass. (*Q:1*).

Children (Flanders) (*Q:1*):

5495 i. Clarence Lane[9], b. Mch. 3, 1881, at Lawrence, Mass.; d. Mch. 22, 1889, at Lawrence, Mass. (*Q:1*).

5496 ii. Arlene[9], b. June 22, 1882, at Lawrence, Mass. (*R:130*).

3750 CHARLES WALKER[8] FLANDERS, b. July 16, 1836, at Lowell, Mass.; d. Nov. 5, 1916, at Lawrence, Mass. (*R:130*); m. May 18, 1870, at Antrim, N. H., by Rev. W. R. Cochran, to Delia J. Dodge (*M:5; R:130*); b. May 18, 1851, at Antrim, N. H. (*E:54*); dau. of Amos Dodge and Mehitable B. Weston (*E:54*). They were divorced (*R:130*).

Charles Walker Flanders was a private in Co. C, 40th regt. Inf. Mass. Vols.; must. in Sept. 1, 1862; disch. June 10, 1865, by order of the War Dep't. (*G:41*). He was a machinist in Lawrence, Mass. in 1865 (*C:8*).

Child (Flanders):

5497 i. Eva[9], b. Mch. 26, 1870, at Antrim, N. H. (*O:9*); d. at Lawrence, Mass., at the age of 12 years (*R:130*).

3751 MARY B. W.[8] FLANDERS, b. Oct. 16, 1838, at Manchester, N. H.; d. May 11, 1863 (*Q:1*); m. June 6, 1860, to George S. Williams of Lawrence, Mass. (*Q:1*).

Child (Williams) (*Q:1*):

5498 i. Mary Flanders[9], b. May 9, 1863; m. George Goodell (*R:130*). They were divorced (*R:130*).

3754 GEORGE FREEMAN[8] FLANDERS, b. Sept. 10, 1845, at Manchester, N. H.; d. after 1900, at Denver, Col. (*R:130*); m. Emma Bugbee (*Q:1*); b. Sept. 2, 1852, at Chelsea, Vt. (*F:21*); dau. of Isaac Bugbee and Sally C. Kackman (*F:21*). They were divorced (*Q:1*).

George F. Flanders of Lawrence, Mass., private, Co. H, 1st regt. Cav. Mass. Vols., must. in Oct. 5, 1861, ae 18; deserted Dec. 1, 1861, at Readville, Mass. (*G:41*). A second record gives: George F. Flanders of Lawrence, Mass., private, Co. F, 26th regt. Inf. Mass. Vols.; must. in Oct. 24, 1861, ae 18; transferred Nov. 1, 1862, to 1st U. S. Artillery (*G:41*). Evidently there was a confusion in the records, and the first record doubtless refers to some other person, as the family records state that George F. Flanders was a member of Co. F, 26th regt. Mass. Vols., and that he served 4 years (*Q:1*).

Child (Flanders) (*M:5*):

5499 i. Child[9], b. July 13, 1876, at Manchester, N. H.; d. July 20, 1876, at Manchester, N. H., ae 7d (*M:5*).

3756 DR. FRANK BYRON[8] FLANDERS, b. May 16, 1850, at Lawrence, Mass.; d. Sept. 28, 1911, at Methuen, Mass., bur. Lawrence, Mass. (*R:130*); m. June 5, 1884, at Lawrence, Mass., to Anne Lillian Niles (*R:130*); b. Aug. 30, 1853, at Leominster, Mass. (*R:130*); living in 1932, at Andover, Mass. (*R:130*); dau. of Joseph Niles, Jr., and Dorcas Miriam Hill (*R:130*).

Frank Byron Flanders graduated from Harvard College in 1874, with the degree of A.B.; from Harvard Medical School in 1878. He was a physician and surgeon, practicing in Lawrence, Mass. Four months before his death he went to Methuen, Mass. (*R:130*). His wife, Anne Lillian Niles, was a graduate of the Leominster High School, and a teacher of music; a pianist and organist (*R:130*).

Children (Flanders), b. at Lawrence, Mass. (*R:130*):

5500 i. Eleanor[9], b. Mch. 24, 1885; d. Mch. 26, 1885, at Lawrence, Mass. (*R:130*).

5501 ii. Miriam Nesmith[9], b. June 18, 1886; living in 1932 at Andover, Mass. (*R:130*). Unmarried (*R:130*). Graduated from Wellesley College, B.A., 1908 (*R:130*).

5502 iii. Bancroft[9], b. July 6, 1888; d. Mch. 9, 1889, at Lawrence, Mass. (*R:130*).

+5503 iv. William Niles[9], b. July 26, 1889.

5504 v. Richard[9], b. Mch. 22, 1891; d. Feb. 13, 1903, at Lawrence, Mass. (*R:130*).

3757 ANNA CUMMINGS[8] FLANDERS, b. Dec. 20, 1862, at Lawrence, Mass.; living in 1932 at Lawrence, Mass. (*R:130*); m. Oct. 22, 1885, at Lawrence, Mass., to George E. Prescott (*R:130*); b. Oct. 19, 1847, at Ossipee, N. H. (*Q:1*).

Children (Prescott), b. at Lawrence, Mass. (*R:130*):

5505 i. Walker Flanders[9], b. Oct. 28, 1886; m. Isabel Kyle Herdman (*R:130*). He is a graduate of Lowell Textile School; a chemist; in the dye stuff business in Canada (*R:130*).

5506 ii. Helen Frances[9], b. July 29, 1888; m. Clyde Ayer (*R:130*).

3766 JOHN BROWN[8] FLANDERS, b. Nov. 13, 1819, at Sheffield, Vt.; d. will probated Jan. 23, 1906 (*K:17*), bur. Sheffield, Vt. (*B:76*); m. Loraine Switzer (*B:76*); b. at Salem, Vt. (*M:6*); d. May 6, 1893, bur. old Flanders cem., Sheffield, Vt., ae 68y, 10m, 14d (*B:76*).

Feb. 14, 1872, "King H. and Daniel J. Flanders of Fitchburg, Mass.; Laura A. and Hannah Flanders; John Bowman and Alma Bowman of Littleton, N. H.; Haskell Ball and Laura J. Ball of Concord, N. H.; John Topham and Lucinda Topham of Wheelock, in consideration for the love and affection for our brother, John B. Flanders, have quit claim to all right to land in Wheelock, the late homestead of our father Reuben Flanders" (*I:17*).

Children (Flanders) (*M:6; J:39*):

5507 i. Charles W. P.[9], b. Apr. 30, 1842, at Wheelock, Vt.; d. Nov. 15, 1869, bur. Sheffield, Vt. cem. (*B:76*); unmarried (*M:6*). Charles W. Flanders of Sheffield, enlisted July 1, 1862 in Co. A, 10th Vt. regt.; must. in Sept. 1, 1862; wounded June 3, 1864, at Cold Harbor, Va.; must. out June 22, 1865 (*G:51*).

5508 ii. Sylvia A.[9], b. June 29, 1845, at Wheelock, Vt.; m. Jan. 29, 1869, to Edwin S. Philip (*M:6*).

5509 iii. Mary J.[9], b. Oct. 22, 1846, at Sheffield, Vt.; d. July 6, 1862, at Sheffield, Vt., bur. Sheffield, Vt. cem., ae 15y, 8m (*O:76*).

5510 iv. Lucinda G.[9], b. June 27, 1849, at Sheffield, Vt.; d. July 22, 1862, at Sheffield, Vt., bur. Sheffield, Vt. cem., ae 13y (*O:76*).

5511 v. Calistaphiene J.[9], b. June 7, 1850, at Wheelock, Vt.; d. Jan. 17, 1878, bur. Sheffield, Vt. cem., ae 27y, 7m, 10d (*B:76*); m. July 10, 1870, to Jason O. Goodell (*M:6*).

+5512 vi. John T.[9], b. Aug. 25, 1854.

5513 vii. George Enos[9], b. Oct. 30, 1857, at Sheffield, Vt.; living in 1934 at Sheffield, Vt. (*J:37*); m. Aug. 30, 1887, at Wheelock, Vt., to Nellie E. Orcutt (*M:6*); b. Sept. 25, 1859, at Swanton, Vt. (*M:5*); d. Jan. 1, 1907, at Conway, N. H., ae 47y, 3m (*M:5*); dau. of Horace Orcutt and Merinda Sheldon (*M:5*). No issue (*J:37*).

+5514 viii. Freeman J.[9], b. June 10, 1866, at Wheelock, Vt.

3767 KING H.[8] FLANDERS, b. Apr. 1, 1822, at Sheffield, Vt., or at Wheelock, Vt.; d. Apr. 11, 1891, at Fitchburg, Mass. (*G:14*); m. Feb. 13, 1847, at Lowell, Mass., to Laura A. Knights of Lowell, Mass. (*P:34*); b. 1829 (*P:34*); dau. of George Knights and Laura A. —— (*P:34*).

King H. Flanders enlisted in Co. F, 3rd N. H. Vols. Aug. 8, 1861, ae 35, b. Wheelock, Vt., residence Nashua, N. H.; must. in Aug. 23, 1861, as Sergt.; wounded June 16, 1862, at Secessionville, S. C.; transferred to 127 Co., 2nd battalion V. R. C., May 23, 1864; disch. disabled May 23, 1864, as private, at Depot Camp, D. C. (*G:14*). Died Apr. 11, 1891, at Fitchburg, Mass. (*G:14*).

Children (Flanders) (*R:1257*):

5515 i. George[9].

5516 ii. Ella[9], died in young womanhood (*R:1257*).

3769 ALMA[8] FLANDERS, b. June 15, 1829, at Sheffield, Vt.; d. 1911, bur. Sheffield, Vt. cem. (*B:76*); m. (1) Oct. 31, 1846, at Lowell, Mass., to John A. Richardson (*P:34; B:76*); b. 1824 (*B:76*); d. 1851, bur. Sheffield, Vt. cem. (*B:76*); son of Abel Richardson and Mary —— (*P:34*); m. (2) Mch. 9, 1869, to John Bowman (*H:27*); b. May 30, 1835, at Littleton, N. H. (*H:27*); d. May 15, 1882 (*H:27*).

Child (Richardson) (*B:76*):

5517 i. Mary Idella[9], b. 1849; d. 1863, bur. Sheffield, Vt. cem. (*B:76*).

3770 DANIEL JACKSON[8] FLANDERS, b. Aug. 16, 1833, at Sheffield, Vt.; d. Sept. 24, 1924, at Nashua, N. H., ae 91y, 1m, 8d (*M:5*); m. (1) Aug. 3, 1857, at Nashua, N. H., by Rev. Orlando D. Miller, to Hannah G. Anderson of Johnson, Vt. (*M:5*); m. (2) Feb. 22, 1876, at Nashua, N. H., by Rev. G. W. Nicholson, to Elizabeth J. (Rollins) Sylvester of Nashua (*M:5*); b. 1849, at Manchester, N. H. (*M:5*); living in 1933, at Nashua, N. H. (*R:1257*); dau. of George A. Rollins and Aurilla M. Kinsley (*R:1257*). Mr. George Rollins was the founder of the Rollins Engine Co., which is still operating in Nashua, N. H. (*R:1257*).

Daniel J. Flanders enlisted in Co. E, 3rd regt. N. H. Vols. Aug. 6, 1861; must. in Aug. 23, 1861, as 1st Sergt.; appointed 2nd Lieut., Nov. 16, 1862; appointed 1st Lieut. Nov. 16, 1862; disch. disabled July 2, 1863 (*G:14*).

Child (Flanders), by 2nd wife (*R:1257*):

5518 i. Winslow W.[9], b. July 13, 1880, at Nashua, N. H.; d. May 20, 1906, at Collinwood, Ohio (*M:5*).

3771 LAURA J.[8] FLANDERS, b. Sept. 9, 1835, at Sheffield, Vt., or Wheelock, Vt. (2 rec.); d. 1920, bur. Wheelock, Vt. cem. (*B:95*); m. Dec. 20, 1859, to Haskell J. Ball (*M:6; I:17*); b. 1835 (*B:95*); d. Nov. 30, 1885, bur. Wheelock, Vt. cem., ae 50y (*B:95*).

Child (Ball) (*B:95*):

5519 i. Fred Eugene[9], b. Aug. 14, 1861; d. July 29, 1862, bur. Wheelock, Vt. cem., ae 11m, 15d (*B:95*).

3807 BENJAMIN FRANKLIN[8] FLANDERS, b. Apr. 1839-40, at Washington, Vt.; d. Dec. 2, 1862, at Carrollton, La. (*G:14*); m. Dec. 11, 1860, at Nashua, N. H., by Rev. Sullivan Hollman, to Sarah C. Farnsworth (*M:5*); b. at Harvard, Mass. (*E:71*); d. at Boston, Mass. (*E:71*); dau. of Henry Farnsworth and Emily Hayden (*E:71*); she m. (2) James G. Davis (*E:71*).

Benjamin Franklin Flanders enlisted in Co. A, 4th regt. N. H. Vols., as private; age 23, b. Washington, Vt., residence Nashua, N. H.; must. in Oct. 25, 1861; died of disease Dec. 2, 1862, at Carrollton, La. (*G:14*).

Child (Flanders) (*M:5*):

5520 i. Emma[9], b. May 17, 1862, at Nashua, N. H. (*E:71*).

3811 ELLEN CLARINDA[8] FLANDERS, b. June 2, 1843, at Orange, Vt.; m. Feb. 1, 1871, at Montpelier, Vt., to Thomas Benton Silloway (*M:6*); b. Sept. 25, 1847, at Calais, Vt. (*E:51*); son of Azro L. Silloway and Florina Wheelock (*E:51*). Mr. Silloway was the proprietor of Hotel Racine, Racine, Wis. in 1903 (*E:71*). He was also a hotel keeper at Cedar Rapids, Iowa (*E:51*).

Child (Silloway) (*E:71*):

5521 i. Florence Mabel[9], b. Feb. 28, 1871, at Montpelier, Vt.; m. 1891, to Howard M. Biscoe (*E:71*).

3813 ABBIE LOUISA[8] FLANDERS, b. Feb. 23, 1848, at Washington, Vt.; m. Nov. 18, 1868, at Westboro, to Silas Howe Brigham (*E:71*); b. Jan. 5, 1845, at Grafton, N. H. (*E:71*); son of Jonas Brigham and Lucinda Howe (*E:71*). He was superintendent of construction for the American Steel Wire Co., at Waukegan, Ill. (*E:71*).

Child (Brigham) (*E:71*):

5522 i. Lena[9], b. Mch. 2, 1870, at Westboro; m. 1892, to Ralph D. Smith (*E:71*).

3825 CHARLES H.[8] FLANDERS, b. 1847, at Vershire, Vt.; m. Dec. 2, 1871, at Vershire, Vt., to Emma Moore (*M:6*); b. in Nova Scotia (*R:147*).

Child (Flanders) (*R:147*):

+5523 i. Melvin Prentice[9], b. Apr. 16, 1871, at Lowell, Mass.

3826 Eleanor Louise[8] Flanders, b. 1849, at Vershire, Vt.; living in 1932 at Hanover, N. H. (*R:510*); m. Feb. 28, 1874, at Bradford, Vt., to Newton Alvin Frost (*M:6*).

Child (Frost) (*R:510*):

5524 i. Walter Alvin[9], b. Mch. 10, 1875, at Vershire, Vt.; d. at Holderness School (*R:510*).

3827 William G.[8] Flanders, b. 1852, at Vershire, Vt.; m. Nov. 5, 1876, to Laura A. Marsh (*M:6*); b. at Lebanon, N. H. (*M:6*). William G. Flanders went to Minneapolis, as he received his share of his father's estate at Minneapolis, Nov. 10, 1904 (*K:15*).

Children (Flanders) (*M:6*):

5525 i. Son[9], b. July 16, 1878, at Vershire, Vt.; d. July 18, 1878, at Vershire, Vt. (*M:6*).

5526 ii. Mabel G.[9], b. Aug. 20, 1879, at Ely, Vt.; d. Dec. 8, 1880, at Ely, Vt. (*M:6*).

3842 Abbie Jane[8] Flanders, b Jan. 21, 1853, at West Fairlee, Vt.; d. 1924, at Nashua, N. H. (*R:143*); m. Feb. 22, 1872, to George H. Stone (*Q:1*). Resided at Greenville, N. H. (*Q:1*).

Children (Stone) (*Q:1*):

5527 i. Cora B.[9].

5528 ii. Florence[9].

3843 Charles Frank[8] Flanders, b. Oct. 2, 1854, at West Fairlee, Vt.; d. Aug. 4, 1922, at Milford, N. H. (*R:143*), or Aug. 1, 1920, ae 65y, 10m, 29d (*M:5*); m. (1) Feb. 19, 1881, at Manchester, N. H., to Hattie B. Hall of Lowell, Mass. (*M:5*); b. May 6, 1858 (*M:5*), in Maine (*R:143*); d. Dec. 25, 1896, at Greenfield, Mass., ae 38y, 7m, 19d, bur. Pine Grove cem., Manchester, N. H. (*M:5*); m. (2) Oct. 10, 1900, at Milford, N. H., by Rev. T. B. Miller, to Sophia (Robinson) Dexter of Halifax, N. S. (*M:5*); b. 1856, at Torbrook, N. S. (*M:5*); living in 1932 at Derry, N. H. (*R:143*); dau. of James Robinson and Mary E. Vidito (*M:5*).

Children (Flanders), by 1st wife, no issue by 2nd wife (*R:143*):

5529 i. Lena B.[9], b. Feb. 6, 1882, at Manchester, N. H. (*R:143; M:5*); m. —— Parker (*R:143*).

5530 ii. Elden L.[9], b. June 3, 1883, at Manchester, N. H. (*R:143; M:5*); d. Nov. 30, 1885, at Manchester, N. H., ae 2y, 5m, 27d (*M:5*).

5531 iii. Addie M.[9], m. —— Francis (*R:143*).

5532 iv. Leonard[9] (*Q:1*).

5533 v. Raymond Eddie[9], b. July 30, 1889, at Chelsea, Mass. (*M:5*); d. Aug. 2, 1893, at Greenville, N. H., ae 4y, 3d (*M:5*).

5534 vi. Percy Melville[9], living in 1932, at Quincy, Mass. (*R:143*); m. Adeline S. —— (*R:143*). He is a veteran of the Mexican War, 1913 or 1914; the World War, an ex-navy man (*R:143*).

5535 vii. Gile[9] (*Q:1*).

3844 ROSA BELLE[8] FLANDERS, b. May 22, 1856, at West Fairlee, Vt.; d. 1908, at Manchester, N. H. (*R:143*); m. Nov. 22, 1872, to William H. Newey of Hopkinton, N. H. (*Q:1*); b. Oct. 28, 1853 (*Q:1*).

Child (Newey) (*Q:1*):

5536 i. Fred Willis[9], b. Aug. 22, 1878, at Manchester, N. H.

3845 ALVIRA W.[8] FLANDERS, b. Apr. 7, 1858, at West Fairlee, Vt.; m. Jan. 10, 1880, to Perley Giddings of New Boston, N. H. (*M:6; Q:1*). Resided at New Boston, N. H. (*Q:1*).

Children (Giddings) (*Q:1*):

5537 i. John[9].

5538 ii. Chester[9].

5539 iii. Louisa[9].

3847 FLORA L.[8] FLANDERS, b. Nov. 17, 1860, at West Fairlee, Vt.; d. 1929, at Manchester, N. H. (*R:143*); m. Jan. 20, 1879, to Frank Clay of Candia, N. H. (*Q:1*).

Children (Clay) (*Q:1*):

5540 i. Arthur[9].

5541 ii. Child[9], died in infancy (*Q:1*).

3856 JESSE DANFORTH[8] FLANDERS, b. 1837, at Springfield, N. H.; d. July 12, 1864, at Tunbridge, Vt., ae 27y, bur. So. Chelsea, Vt. cem. (*B:18*); m. Susan Church of Colchester, Vt. (*M:6*); b. 1842, in England (*M:6*); dau. of James Church and Mary —— (*M:6*); she m. (2) Mch. 3, 1866, to James L. Whitten (*M:6*).

Child (Flanders) (*M:6*):

5542 i. James Denforthe[9], b. Nov. 17, 1864, at Colchester, Vt.

3857 JENNIE L.[8] FLANDERS, b. Feb., 1840, at Chelsea, Vt.; d. June 2, 1904, at So. Chelsea, Vt., bur. So. Chelsea, Vt. cem., ae 64y, 4m (*B:18*); m. Mch. 23, 1867, at Tunbridge, Vt., to Cornelius Noyes (*M:6*); b. Mch. 16, 1835, at Chelsea, Vt. (*E:105*); son of Stephen Noyes and Julia A. Gushia (*E:105*).

Children (Noyes), b. at Tunbridge, Vt. (*E:105*):

5543 i. Clayton H.[9], b. Mch. 7, 1868; m. 1885, to Carrie Titus (*E:105*).

5544 ii. Elmer L.[9], b. May 9, 1872.

3859 DR. GEORGE T.[8] FLANDERS, b. 1845, at Tunbridge, Vt.; d. Oct. 13, 1883, at Rutland, Vt., ae 38y (*O:86*); m. May 5, 1870, at Tunbridge, Vt., to Mary M. Goodwin of Rutland (*M:6*); b. 1850, at Tunbridge, Vt. (*M:6*); dau. of Sylvester W. Goodwin and Hannah Drew (*O:116*).

Dr. George T. Flanders was a homeopathic physician in Rutland Village, Vt., 1881-2 (*G:65*). He enlisted Sept. 2, 1864, in Vt.'s 2nd battery Light Artillery; must. in Sept. 2, 1864; must. out July 31, 1865. He enlisted for 1 year (*G:51*).

Children (Flanders):

5545 i. Walter E.[9], b. Mch. 4, 1871, at Waterbury, Vt. (*M:6*). Resided at Detroit, Mich. in 1910 (*K:23*).

5546 ii. Jarvis[9] (*K:23*). Resided at Detroit, Mich. 1910 (*K:23*).

5547 iii. Jessie Mary[9], b. June 27, 1881, at Rutland, Vt. (*O:86*).

When the estate of George T. Flanders was settled, the above three children, and the widow, Mary Flanders, are given as the only heirs, and all were residents of Detroit, Mich. Oct. 31, 1910 (*K:23*).

3860 DR. CHARLES ARTHUR[8] FLANDERS, b. May 4, 1848, at Chelsea, Vt.; d. Nov. 13, 1916, at Pittsford, Vt., ae 68y, 6m, 7d (*M:6*); m. Nov. 4, 1875, at Cornwall, Vt., to Mary J. Sanford (*M:6*); b. Jan. 12, 1854, at Cornwall, Vt. (*E:113*); d. Nov. 22, 1892, at Pittsford, Vt. (*E:113*); dau. of Edgar Sanford and Minerva Tilden (*E:113*).

Charles A. Flanders was a homeopathic physician in Pittsford, Vt., 1881-2 (*G:65*).

Children (Flanders) (*M:6*):

5548 i. Angie[9], b. Oct. 22, 1876, at Cornwall, Vt. (*M:6*); d. Nov. 4, 1876, at Cornwall, Vt. (*M:6*).

+5549 iii. Ida M.[9], b. July 8, 1882, at Pittsford, Vt. (*M:6*).

3864 FRANK S.[8] FLANDERS, b. Dec. 18, 1859, at Strafford, Vt.; d. Oct. 16, 1885, at Tunbridge, Vt., ae 25y, 9m, 28d (*M:6*), bur. So. Chelsea, Vt. cem. (*B:18*); m. Apr. 2, 1885, at Tunbridge, Vt., to Adella F. Colby (*M:6*); living in Tunbridge, a widow, in 1888, (*G:56*).

Child (Flanders) (*M:6*):

5550 i. Angie May[9] (posthumus child), b. Mch. 9, 1886, at Tunbridge, Vt.

3865 MARTHA E.[8] FLANDERS, b. July 18, 1863, at Strafford, Vt.; m. May 23, 1882, to Charles M. Hunt (*M:6*); b. at Chelsea, Vt. (*O:116*).

Child (Hunt) (*O:116*):

5551 i. Norman W.[9], b. Sept. 20, 1882, at Tunbridge, Vt.

3867 ALBERT JOHN[8] FLANDERS, b. Oct. 5, 1854, at St. Albans, Vt.; d. May 14, 1915, at Morristown, Vt., ae 60y, 7m, 9d (*M:6*); m. Jan. 4, 1881, at Johnson, Vt., to Cora Gregg (*M:6*); b. Nov. 4, 1860, at Johnson, Vt. (*M:6*); d. Mch. 21, 1923, at Morristown, Vt., ae 63y, 4m, 7d (*M:6*); dau. of John Gregg and Philura Crowell of Wolcott, Vt. (*M:6*).

Children (Flanders) (b. at Morristown, Vt. (*M:6*):

5552 i. Merton J.[9], b. Oct. 9, 1881; d. Mch. 8, 1923, at Morristown, Vt., ae 42y, 2m, 30d (*M:6*).

5553 ii. Olive G.[9], b. 1892, at Morristown, Vt.; m. June 8, 1916, at Morristown, Vt., to Eli B. Fisk (*M:6*).

3869 FRANKLIN[8] FLANDERS, b. in New York State; d. 1926, at Kansas City, Mo. (*R:658*); m. to Daisy Stewart (*R:658*).

Children (Flanders) (*R:658*):

5554 i. Frances[9].

5555 ii. Marguerite[9].

3870 MARY[8] FLANDERS, b. in New York State; d. 1925, at Los Angeles, Calif. (*R:658*); m. to Frederick Feitshans (*R:658*). Both were teachers; she travelled and studied abroad (*R:658*).

Children (Feitshans) (*R:658*):

5556 i. Rollin[9].

5557 ii. Frederica[9].

3871 GEORGE A.[8] FLANDERS, b. Dec. 5, 1846, in New York State; d. July 18, 1895, at Kansas City, Mo., bur. Marengo, Ill. (*R:658*); m. Nov., 1871, at McHenry, Ill., to Harriet U. Crawford (*R:658*); b. Dec. 5, 1846, in Lycoming Co., Pa. (*R:658*); living in 1932 (*R:658*); dau. of Henry Crawford and Eliza Blaker (*R:658*).

Children (Flanders) (*R:658*):

5558 i. Caroline E.[9], b. Sept. 7, 1872, at Seneca, Ill.; living in 1932, at Chicago, Ill. (*R:658*). Never married (*R:658*).

5559 ii. Jessie E.[9], b. Oct. 11, 1875, at Seneca twp., Franklinville, Ill. (*R:658*).

5560 iii. Roy W.[9], b. 1878, at Seneca twp., Franklinville, Ill.; d. 1880, at Seneca twp., Franklinville, Ill. (*R:658*).

5561 iv. Henry S.[9], b. 1882, at Kansas City, Mo.; d. 1882, at Kansas City, Mo. (*R:658*).

3877 WILLIS EDMOND[8] FLANDERS, b. July 20, 1854, at Cambria Center, N. Y.; d. Feb. 26, 1924, at Paris, Mo. (*R:905*); m. Dec. 30, 1883, at Paris, Mo., to Bettie G. Bodine (*R:905*); b. Mch. 30, 1861,

at Paris, Mo. (*R:905*); living in 1932, at Paris, Mo. (*R:905*); dau. of Isaac A. Bodine and Mary Gore (*R:905*).

Children (Flanders), b. at Paris, Mo. (*R:905*):

+5562 i. Lavinia Bodine[9], b. Apr. 24, 1885.
+5563 ii. Robert Bodine[9], b. Oct. 30, 1891.
+5564 iii. Nelle Gould[9], b. May 20, 1893.
+5565 iv. Jerome Emerson[9], b. Jan. 30, 1895.

3892 FRANK ELMER[8] FLANDERS, b. June 19, 1858, at Lockport, N. Y.; living in 1932 (*R:548*); m. Oct. 1, 1879, to Dora Blackmer (*R:1169*); b. Jan. 23, 1861 (*R:1169*); living in 1932 (*R:548*).

Children (Flanders), b. at Lockport, N. Y. (*R:548; R:1169*):

+5566 i. Ransom Elmer[9], b. Nov. 7, 1880.
5567 ii. Ethel May[9], b. Sept. 18, 1883; m. Oct. 30, 1901, to Adelbert Houck (*R:1169*). Resides at Buffalo, N. Y. (*R:548*).
+5568 iii. Frank Eurbin[9], b. Sept. 29, 1884.
+5569 iv. Jay Dudley[9], b. Dec. 24, 1889.
+5570 v. Glenn Leroy[9], b. Sept. 26, 1892.
5571 vi. Bessie Fayette[9], b. June 30, 1896; living in 1932, at Rockford, Ill. (*R:548*); m. Nov. 18, 1932, to V. Ralph Morse (*R:1169*).

3897 JESSE WEBSTER[8] FLANDERS, b. Aug. 25, 1867, at Lockport, N. Y.; d. Oct. 3, 1916, at Rockford, Ill. (*R:1169*); m. 1893, at Belvidere, Ill., to Nettie (——) Taylor (*R:1169*).

Children (Flanders) (*R:1169*):

+5572 i. Louis Webster[9], b. Jan. 13, 1894.
5573 ii. Hazel Marie[9], b. Apr. 1, 1896; m. 1927, to Ernest Brolin (*R:1169*).
5574 iii. Olive Florence[9], b. Aug. 7, 1901; m. Feb. 21, 1920, to William Wesley Long (*R:1169*).

3898 WILLIAM DANA[8] FLANDERS, b. June 20, 1850, at Orange, Vt.; d. June 30, 1897, at Orange, Vt. (*M:6*); m. July 3, 1878, at Orange, Vt., to Cora B. Richardson (*M:6*); b. Dec. 9, 1857, at Orange, Vt. (*M:6*); d. Jan. 4, 1912, at Orange, Vt., ae 54y, 26d (*M:6*); dau. of Carlos B. Richardson and Sarah J. Jackson (*M:6*).

William Dana Flanders was the proprietor of a saw mill; owned 382 acres of land in Orange, Vt. He held many of the principal town offices in Orange, and was a very prominent man (*G:56*).

Children (Flanders), b. at Orange, Vt. (*M:6*):

5575 i. Nettie Bell[9], b. Jan. 24, 1879; m. —— Nelson (*R:612*).
+5576 ii. Fred C.[9], b. Aug. 22, 1882.

3900 FRANK ASHLEY[8] FLANDERS, b. Aug. 23, 1854, at Boscawen, N. H.; living in 1932, at Orange, Vt. (*R:612*); m. Oct. 22, 1889, at Plainfield, Vt., to Elsie Eunice Waterman (*R:612*); b. May 23, 1870, at Orange, Vt. (*M:6*); d. May 12, 1909, at Orange, Vt., ae 38y, 11m, 19d (*M:6*); dau. of Dyer F. Waterman and Celinda Richardson (*M:6*).

Children (Flanders), b. at Orange, Vt. (*R:612*):

+5577 i. Archie Carl[9], b. Nov. 12, 1889.

+5578 ii. Ernest Frank[9], b. Feb. 24, 1895.

5579 iii. Bernice E.[9], b. Jan. 17, 1899; m. Apr. 24, 1929, at Orange, Vt., by Rev. James Ramage, to Frank K. Beard (*M:6*).

5580 iv. Vera Ellen[9], b. June 12, 1901.

3902 CHARLES LESLIE[8] FLANDERS, b. Apr. 22, 1858, at Orange, Vt.; d. Feb. 2, 1920, at Orange, Vt., ae 61y, 9m, 11d (*M:6*); m. Dec. 7, 1887, at Orange, Vt., to Nellie Jane Keyes (*R:612*); b. Nov. 11, 1866, at Waterbury, Vt. (*M:6*); d. Oct. 10, 1918, at Orange, Vt., ae 51y, 11m (*M:6*); dau. of Zelley Keyes and Elvira A. Barnett (*M:6*).

Children (Flanders), b. at Orange, Vt. (*R:612*):

5581 i. Earl Leon[9], b. Sept. 22, 1888; m. Aug. 3, 1910, at Orange, Vt., by Rev. Edward O. Thayer, to Edna Rose Davis (*O:114*).

5582 ii. Ethel Elvira[9], b. 1896; m. Sept. 29, 1913, at Orange, Vt., by Rev. Stanley Francis Blomfield, to William Raymond Swift (*M:6*).

3903 ROYAL CALL[8] FLANDERS, JR., b. June 18, 1861, at Orange, Vt.; living in 1932 at Orange, Vt. (*R:613*); m. Aug. 25, 1888, at Montpelier, Vt., to Lula E. Cummings (*R:613*); b. 1873, at Plainfield, Vt. (*M:6*); dau. of Charles Cummings and Cora —— (*R:613*).

Children (Flanders), b. at Orange, Vt. (*R:613*):

+5583 i. Arthur Dean[9], b. Apr. 4, 1889.

5584 ii. Florence Cora[9], b. 1894; m. July 6, 1914, at Orange, Vt., by Rev. Arthur W. Hewitt, to Herbert Van Wheelock (*M:6*).

+5585 iii. Lillian Evelyn[9], b. 1896.

+5586 iv. William Dana[9], b. 1900.

5587 v. Lula May[9], b. 1908; m. Feb. 12, 1929, at Barre City, Vt. to Louis Joseph Aldrighetti (*M:6*).

5588 vi. Royal Call, 3rd[9], b. Mch. 12, 1911.

3905 LILLIAN ELIZA[8] FLANDERS, b. Dec. 23, 1866, at Orange, Vt.; living in 1932 at Orange, Vt. (*R:612*); m. Dec. 31, 1884, at Montpelier, Vt., to Bert L. Richardson (*R:612*).

Children (Richardson) (*R:612*):

5589 i. Maud M.[9], m. —— Robbins.

5590 ii. Lois Lillian[9], m. Aug. 22, 1911, to —— Chamberlin (*R: 612*).

3906 LUCIEN P.[8] FLANDERS, b. Sept. 17, 1854, at Webster, N. H.; m. Dec. 4, 1883, at Laconia, N. H., by Rev. L. Malvern, to Ella S. Hickey (*M:5*); b. 1853, at Hill, N. H. (*M:5*); dau. of William Hickey and Ella —— (*M:5*).

Children (Flanders) (*M:5*):

5591 i. Son[9] (stillborn), b. Oct. 28, 1884, at Laconia, N. H.

5592 ii. Lula May[9], b. Mch. 9, 1886, at Laconia, N. H.; d. Aug. 23, 1886, at Laconia, N. H., ae 5m, 16d (*M:5*).

3911 ANNIE MARIA[8] FLANDERS, b. Feb. 4, 1859, at Boscawen, N. H. m. May 30, 1882, to Roscoe Lee Boyce (*Q:1*); b. Dec. 17, 1856, at East Concord, N. H. (*Q:1*); son of Lee Trevitt Boyce and Martha Locke Mason (*Q:1*).

Child (Boyce) (*Q:1*):

5593 i. Robert Harley[9], b. Mch. 14, 1889, at Boscawen, N. H.

3913 EDGAR HANNIBAL[8] FLANDERS, b. Oct. 18, 1864, at Boscawen, N. H.; living in 1932 at Boscawen, N. H. (*Q:1*); m. Jan. 1, 1886, at Boscawen, N. H., by Rev. H. W. L. Thurston, to Marion Harland Seavey (*Q:1; M:5*); b. Mch. 29, 1864, at Boscawen, N. H. (*Q:1*); dau. of John Seavey and Almira Emery (*Q:1*).

Children (Flanders) (*Q:1; M:5*):

+5594 i. Earl Seavey[9], b. Aug. 15, 1892, at Goffstown, N. H.

5595 ii. Karl Edgar[9], b. Apr. 17, 1897, at Manchester, N. H.

3918 OLIVER HANNIBAL[8] FLANDERS, b. Dec. 8, 1860, at Clyde, Ohio; m. June 20, 1885, at Sycamore, Ohio, to Catherine Elizabeth Shriver (*Q:1*); b. May 28, 1861, at Watson, Ohio (*Q:1*); dau. of James Adair Shriver and Mary Ann Cramer (*Q:1*).

Children (Flanders) (*Q:1*):

5596 i. Bertha Irene[9], b. Mch. 6, 1887.

5597 ii. Henry Lee[9], b. Nov. 13, 1888.

5598 iii. Cena Ina[9], b. July 31, 1890.

3920 SARAH LOUISA[8] FLANDERS, b. July 16, 1851, at Bombay, N. Y.; d. Aug. 21, 1909 (*R:1103*); m. Jan. 1, 1866, to Charles B. Rockhill (*Q:1*); b. Jan. 24, 1848 (*Q:1*); d. July 14, 1863 (*Q:1*).

Children (Rockhill) (*Q:1*):

5599 i. William[9], b. May 27, 1868.

5600 ii. Louisa[9], b. Aug. 28, 1869; m. Byron Phelps (*Q:1*).

5601 iii. John[9], b. Sept. 5, 1871.

5602 iv. Clayton[9], b. Feb. 12, 1874.
5603 v. Ada M.[9], b. Mch. 13, 1876.
5604 vi. Ellen A.[9], b. Dec. 5, 1878.
5605 vii. Alma J.[9], b. May 8, 1881.
5606 viii. Henry J.[9], b. July 17, 1883.
5607 ix. Grace G.[9], b. Mch. 26, 1885.
5608 x. Lottie M.[9], b. Mch. 8, 1887.
5609 xi. Gladdis P.[9], b. June 18, 1891.

3928 WILLIAM ALMON WHEELER[8] FLANDERS, b. Oct. 15, 1876, at Bombay, N. Y.; living in 1934 at Faust, N. Y. (*R:881*); m. (1) Dec. 25, 1899, to Miranda Tyrelle of Cooks Corners, N. Y. (*R:881*); dau. of William Tyrelle and Serena —— (*R:881*); m. (2) Oct. 13, 1909, at Orange, N. J., to Jennie E. Carroll (*R:881*); m. (3) Sept. 17, 1925, at Moira, N. Y., to Edna R. Reynolds (*R:881*); dau. of Thomas Reynolds and Arabelle —— (*R:881*).

Children (Flanders) (*R:881*):

5610 i. Cecil William[9], b. Jan. 2, 1901, at Faust, N. Y.; living in 1932 (*R:881*); m. Dec. 24, 1927, at Tupper Lake, N. Y., to Stella Drew (*R:881*). Cecil W. Flanders served as guard on the Mexican Border during the World War (*R:881*).

5611 ii. Ethyl Eva[9], b. Aug. 6, 1902, at Faust, N. Y.; m. Apr., 1921, at Tupper Lake, N. Y., to Lawrence Kreimeyer (*R:881*).

By second wife:

5612 iii. Edith Welthia[9], b. Jan. 31, 1911, at Ottawa, Canada.
5613 iv. Helen Mary[9], b. Dec. 28, 1913, at Ottawa, Canada.

By third wife:

5614 v. Frances Jennie[9], b. Aug. 18, 1926, at Faust, N. Y.

3929 DANIEL EDWARD[8] FLANDERS, b. May 1, 1879, at Bombay, N. Y.; living in 1932 (*R:881*); m. May 10, 1900, to Bertha Merrill of Blue Mountain, N. Y. (*R:881*); she d. Apr. 20, 1931 (*R:881*).

Child (Flanders) (*M:7*):

5615 i. Joseph Abbott[9], b. 1905, at Follansbys Pond, N. Y.; m. Mch. 19, 1926, at Jay, N. Y., to Charlotte F. Mehill (*M:7*); b. 1908, at Wilmington, N. Y. (*M:7*); dau. of William Mehill and Nellie —— (*M:7*).

3931 ARTHUR WILLIAM[8] FLANDERS, b. Feb. 12, 1855; d. Oct. 28, 1912 (*R:1103*); m. July 28, 1881, to Julia A. Dewey (*Q:1*); b. June 17, 1853 (*Q:1*).

Children (Flanders) (*Q:1*):

5616 i. Grace Blanche[9], b. Mch. 7, 1882; m. Apr., 1912, to Henry Adelbund Navers (*R:1103*).

5617 ii. George Emerson[9], b. May 3, 1883.

3932 GEORGE LOVELL[8] FLANDERS, b. Feb. 29, 1856, at Parishville, N. Y. (*F:14*); living 1934, at No. Chatham, N. Y. (*R:1103*); m. Apr. 24, 1885, to Catherine Southwick Keeler (*F:14*); b. May 17, 1865 (*Q:1*); dau. of William H. Keeler and Annie —— (*F:14*).

George Lovell Flanders was educated at the public schools and at Potsdam, N. Y. He took a short course at Union College. He taught several years, and was principal of Madrid Union School, Madrid N. Y. In 1884, he was appointed Assistant State Dairy Commissioner, serving until 1893. During this period he studied law at Albany Law School, graduating in 1888. In 1893 he was appointed Assistant State Commissioner of Agriculture, a position he has held for many years. He is considered an authority on agricultural law, and has lectured and written much upon questions of vital importance to agriculturists. Through the press and on the platform he has created deep interest, and made his department one of practical value. In 1901, he was President of the Farmers National Congress, and for three years was the first Vice-President of the National Association of the Dairy and Land Commissioners, and in 1909, was elected President. He was also elected Director of the National Dairy Union in that year, and subsequently, President. He is a member of the Ancient City Lodge of Free and Accepted Masons of Albany and of State Grange, Patrons of Husbandry (*F:14*).

Children (Flanders) (*R:865*):

5618 i. Lilian Lovell[9], b. Aug. 27, 1888; m. Iva Garrison Payne (*R:1103*).

5619 ii. Marion Southwick[9], b. Aug. 1, 1891; m. Alston Orange Rose (*R:1103*).

3933 MARY EMOGENE[8] FLANDERS, b. July 6, 1857; m. Lewis Putnam (*Q:1*).

Children (Putnam) (*K:24*):

5620 i. Charles A.[9]. Resided in Norfolk, N. Y. in 1910 (*K:24*).

5621 ii. Edith Bell[9]. Resided in Parishville, N. Y. in 1910 (*K:24*).

5622 iii. Florence[9]. Resided in East Montreal, P. Q., Canada, in 1910 (*K:24*).

3941 FREDERICK WALTER[8] FLANDERS, b. Aug. 26, 1866, at Parishville, N. Y.; living in 1932, at Longmont, Colo. (*R:865*); m. Nov. 29, 1888, at Warren, Minn., to Cora B. Slee of Warren, Minn. (*R:865*); b. June 18, 1871 (*Q:1*); dau. of Edward Slee and Lydia A. —— (*Q:1*).

Mr. Flanders is President of the Longmont Realty Co. of Longmont, Colo.

Children (Flanders) (*R:865*):

+5623 i. Laurence Burdette[9], b. Nov. 22, 1889, at Warren, Minn.
+5624 ii. Chester Allen[9], b. June 19, 1891, at Warren, Minn.
+5625 iii. Lois Harriet[9], b. Jan. 14, 1900.
+5626 iv. Alice Cora[9], b. Nov. 11, 1901.

3942 LAURA ADELIA[8] FLANDERS, b. July 3, 1869, at Parishville, N. Y.; m. Dec. 6, 1890, to Harry Lorenzo Wood of Warren, Minn. (*Q:1; R:865*); b. Jan. 24, 1868 (*R:865*); d. Dec. 10, 1924 (*R:865*); son of Senator L. G. Wood of Warren, Minn. (*Q:1*).

Child (Wood) (*R:865*):

5627 i. Mildred Lucy[9], b. Jan. 15, 1899.

3962 EDWARD HILL[8] FLANDERS, b. Aug. 8, 1856, at Manchester, N. H.; m. (1) Apr. 8, 1875, at Hooksett, N. H., by Rev. J. E. Robbins, to Maria A. Gustin (*M:5*); b. 1848, at Fitch Bay, P. Q. (*M:5*); m. (2) Dec. 27, 1879, at Exeter, N. H., by Rev. John R. Power, to Mary A. Murphy (*M:5*); b. May 27, 1856, at Exeter, N. H. (*Q:1*).

Child (Flanders), by second wife (*Q:1*):

+5628 i. Samuel John[9], b. June 12, 1880, at Manchester, N. H.

3971 SARAH ELIZA[8] FLANDERS, b. July 7, 1876; d. Jan. 11, 1924, at Hyde Park, Mass. (*Q:1*); m. May 12, 1903, to Charles Tanner (*Q:1*).

Child (Tanner):

5629 i. Doris Rowena[9], b. May 13, 1908, at Penacook, N. H. (*Q:1*).

3972 WILLIAM WARDWELL[8] FLANDERS, b. Mch. 30, 1878, at Princeton, Ill.; d. Oct. 20, 1926, at Penacook, N. H., ae 48y, 6m, 21d, bur. Woodlawn cem., Concord (*O:29*); m. (1) Apr. 18, 1900, at Concord, N. H., by Rev. D. F. Hurley, to Margaret M. Gahagan (*O:29*); b. Dec. 11, 1876, at Concord, N. H. (*O:29*); d. Oct. 25, 1915, at Penacook, N. H., ae 38y, 10m, 14d, bur. Cavalry cem., Concord (*O:29*); dau. of Peter Gahagan and Ann Keenan (*O:29*); m. (2) Sept. 23, 1916, at Concord, N. H., to Rose Anna Harbour of Tilton, N. H. (*O:29*); b. 1886 (*O:29*); dau. of Joseph Harbour and Georgiana Lachapelle (*O:29*).

Children (Flanders), by second wife (*O:29*):

5630 i. Caroline Alzena[9], b. June 21, 1918, at Concord, N. H.
5631 ii. Margaret Rose[9], b. Apr. 24, 1924, at Concord, N. H.

3982 WARDWELL CLEMENT[8] FLANDERS, b. Jan. 11, 1878, at New Orleans, La.; living in 1932 (*R:101*); m. June 28, 1900, at New Orleans, La., to Georgine Susanna Kundert (*Q:5*); b. Jan. 31, 1878,

at New Orleans, La. (*Q:5*); dau. of Jacob Kundert and Catherine Endres (*Q:5*).

Wardwell Clement Flanders was manager of the Traffic Dep't for the Great Southern Lumber Co., in Bogalusa, La., until a few years ago. He is now secretary of the Chamber of Commerce of Marion Co., Miss., and lives in Columbia, Miss. He is a high degree Mason. The family are Methodists. Mrs. Flanders was a school teacher (*Q:5*).

Children (Flanders), b. at New Orleans, La. (*Q:5*):

+5632 i. Georgine Kundert[9], b. July 28, 1901.

5633 ii. Wardwell Clement, 3rd[9], b. Sept. 3, 1902; d. Sept. 11, 1902, at New Orleans, La. (*Q:5*).

5634 iii. Clement Carroll, 2nd[9], b. Apr. 8, 1906; living in 1932 (*Q:5*). He attended both Georgia Tech. and L. S. U., for a while, and is a graduate of the course in Aviation Mechanics from a school near St. Louis (*Q:5*).

5635 iv. Kathryn Florence[9], b. Oct. 27, 1909; m. June 17, 1930, at Columbia, Miss., to Wilbur William Wallace, Jr. of New Orleans, La. (*Q:5*). No issue (*Q:5*). She was a college graduate and taught school before her marriage (*Q:5*).

3984 FRANKLIN BENJAMIN[8] FLANDERS, b. May 11, 1883, at New Orleans, La.; d. Apr. 11, 1923, at Algiers, the 15th Ward of New Orleans, across the Mississippi from the rest of the city (*R:101*); m. Dec. 22, 1909, at Algiers, La., to Carrie Alice Seal (*R:101*); b. Oct. 14, 1893, at Algiers, La. (*R:101*); living in New Orleans, La., in 1932 (*R:101*); dau. of Elisha Robert Seal and Patience Louella Ward, who was a widow of Fabius Honorious De Blieux (*R:101*).

Franklin Benjamin Flanders was a master mechanic. He was one of the first Boy Scout Masters in the city of New Orleans, and was well beloved by his boys. After his death his widow became a practical nurse, and is today the nurse of the Algiers Clinic. She has been father and mother to her children since the eldest was 12 years of age. Elisha R. Seal, her father, was of English ancestry and Patience Louella Ward, her mother, was of Scotch German, and English descent. The families of both having been in America since the second decade of the 19th century, at least (*R:101*).

Children (Flanders), b. in Algiers, La. (*R:101*):

5636 i. Louella Ward[9], b. Sept. 25, 1910. Miss Flanders is a graduate of the New Orleans Normal School, and taught in the public schools of New Orleans for two and one half years until she became ill. She began teaching at the age of 17. She also did extension work at the Tulane Univ., and took some work in art (*R:101*). Miss Flanders has been an invalid for the past five years, but in spite of her ill health has been unremitting in her efforts to obtain very complete records of this southern branch of

the family. She is a very gifted young girl and shows marked ability in art and in writing.

5637 ii. Mary Elizabeth[9], b. Nov. 6, 1911; d. Jan. 7, 1932, at New Orleans, La. (*R:101*).

5638 iii. Robert Seal[9], b. Feb. 20, 1913. Apparently he has inherited his great grandfather's love of the sea, and has made trips to Central and South America, the West Indies, England, and the Eastern Coast of the United States, and to China (*R:101*).

5639 iv. Carrie Alice[9], b. Feb. 7, 1916; d. Apr. 1, 1934, at New Orleans, La. (*R:101*).

5640 v. Franklin Benjamin, Jr.[9], b. Feb. 23, 1919.

3989 GRACE EVERETT[8] FLANDERS, b. Apr. 5, 1876, at Ilion, N. Y.; living in 1932 at Portland, Ore. (*R:1155*); m. Aug. 22, 1914, at Hood River, Ore., to Ellis I. Apgar (*R:1155*).

Child (Apgar) (*R:1155*):

5641 i. William Flanders[9], b. Aug. 15, 1918, at Hood River, Ore.

3997 JOHN CUMMINGS[8] FLANDERS, b. June 27, 1830; m. Feb. 1866, to Lavina D. Claflin (*M:6*); b. Dec. 8, 1840, at Brookfield, Vt. (*E:36*); dau. of Ephraim Foster Claflin and Elvira Kendall (*E:36*). They resided at Knoxville, Tenn. (*E:36*).

Children (Flanders) (*E:36*):

5642 i. Della Eugenia[9], b. Mch. 12, 1867; d. Nov. 8, 1868 (*E:36*).

5643 ii. Alpheus Foster[9], b. June 17, 1868.

5644 iii. Mabel Claflin[9], b. Dec. 30, 1876.

4000 DANIEL PAUL[8] FLANDERS, b. May 22, 1829, at Waitsfield, Vt.; m. (1) Emily H. (——) (*M:6*); m. (2) Oct. 26, 1865 to Mary E. King (*M:6*); b. at Bridport, Vt. (*M:6*).

Children (Flanders), by 1st wife (*M:6*):

5645 i. Chastina L.[9], b. 1849, at Goshen Gore, Vt.; m. June 23, 1867, to Joseph F. Cary (*M:6*). Resided at Stowe, Vt. (*M:6*).

+5646 ii. Obed C.[9], b. 1852, at Stannard, Vt.

By second wife:

+5647 iii. Loren B.[9], b. May 10, 1868, at Stowe, Vt.

+5648 iv. Sarah Jane[9], b. Apr. 12, 1870, at Stowe, Vt. (See David W.[9] Flanders, No. 5651.)

+5649 v. Walter A.[9], b. June 19, 1871, at Stowe, Vt.

5650 vi. Clayton Ellsworth[9], b. Jan. 1, 1879, at Stowe, Vt.; d. Aug. 23, 1880, at Stowe, Vt. (*M:6*).

4004 ALPHEUS ELISHA[8] FLANDERS, b. Nov. 8, 1838, at Berlin, Vt.; m. (1) Sept. 14, 1865, to Lois P. Rollins (*M:6*); b. 1846, at Moretown, Vt. (*M:6*); d. May 29, 1871 (*M:6*); dau. of —— Rollins

and Diana D. Johnson (*M:6*); m. (2) July 3, 1878, to Lucina H. Rollins (*M:6*); b. Moretown, Vt. (*M:6*).

Children (Flanders), by 1st wife (*M:6*):

+5651 i. David W.[9], b. 1866, at Morristown, Vt.

By second wife:

5652 ii. Alice I.[9], b. July 8, 1880, at Morristown, Vt.; d. Jan. 18, 1881, at Morristown, Vt. (*M:6*).

+5653 iii. Cummings Sibley[9], b. June 30, 1882, at Morristown, Vt.

5654 iv. Mary Eliza[9], b. July 6, 1884, at Stowe, Vt.

4007 GEORGE WASHINGTON[8] FLANDERS, b. Jan. 28, 1838, at Calais, Vt.; d. 1902, bur. cem. between Greensboro Bend and Stannard, Vt. (*B:79*); m. June 3, 1869, to Jane R. Davison (*M:6*); b. 1846, at Lyman, N. H. (*M:6; B:79*); d. 1906, bur. cem. between Greensboro Bend and Stannard, Vt. (*B:79*).

Charles O. Davison of Stannard, Vt. was appointed administrator of the estate of George W. Flanders, late of Hardwick, Vt. deceased; Jane R. Flanders and N. A. Ross of Stannard, Vt., were appointed assistants, Sept. 17, 1902; heirs, Jane R. Flanders, widow, and Lelia F. Batten and Julia E. Russell (*K:17*). The estate of Jane R. Flanders, late of Greensboro, deceased, was administered by Charles O. Davison, Oct. 8, 1903; Lelia F. Batten and Julia E. Russell, children of deceased and only heirs (*K:21*).

George W. Flanders of Hardwick, Vt., enlisted Dec. 14, 1863 in Co. C, 3rd Vt. regt.; must. in Dec. 30, 1863; wounded May 3, 1864, Battle of the Wilderness; must. out July 11, 1865 (*G:51*).

Children (Flanders):

5655 i. Sibley O.[9], b. 1870 (*B:79*); d. 1885, bur. cem. between Greensboro Bend and Stannard, Vt. (*B:79*).

5656 ii. Alice M.[9], b. 1873 (*B:79*); d. 1888, bur. cem. between Greensboro Bend and Stannard, Vt. (*B:79*).

5657 iii. Lelia Violet[9], b. Mch. 21, 1877, at Stannard, Vt. (*M:6*); m. —— Batten (*K:17*).

5658 iv. Julia[9], b. June 1, 1879, at Stannard, Vt. (*M:6*); m. —— Russell (*K:17*).

4011 MARTHA[8] FLANDERS, b. 1855, at Stannard, Vt.; m. Mch. 17, 1880, at Greensboro, Vt., to Darius Sargent Dow (*M:6*); b. June 8, 1849 (*E:56*); son of Samuel Dow and Lovina Stevens (*E:56*). Resided at Greensboro, Vt. (*E:56*). In the Dow genealogy it is stated that Darius Sargent Dow was called Harry L. in the family records.

Child (Dow), apparently but one (*E:56*):

5659 i. Harry Leslie[9], b. 1881, at Greensboro, Vt.

4016 NATHANIEL[8] FLANDERS, b. Oct. 9, 1836, at Warner, N. H.; d. Mch. 2, 1874, at Warner, N. H., bur. Pine Grove cem., Warner (*B:90*); m. Apr. 24, 1868, at Warner, N. H., to Emily Irene Colby (*R:545*); b. Nov. 16, 1837 (*B:90*); d. Apr. 1, 1879, at Warner, N. H., bur. Pine Hill cem., Warner, ae 41y, 4m, 21d (*B:90*).

Nathaniel Flanders was head bookkeeper in a wholesale flour store in Boston, Mass., and sang in a church choir (*R:545*).

Child (Flanders), b. at Warner, N. H., only child (*R:545*):

5660 i. Frederick Mayo[9], b. July 27, 1869; d. Sept. 29, 1869, at Warner, N. H., bur. Pine Grove cem., Warner, ae 2m, 2d (*B:90*).

4017 CHARLIE CLARENCE[8] FLANDERS, b. Dec. 26, 1846, at Warner, N. H.; d. June 4, 1909, at Warner, N. H., bur. Pine Grove cem., Warner (*B:90*); m. Jan. 28, 1866, at Bradford, N. H., by Rev. Mr. Nichols, to Sarah Elizabeth Dowlin (*R:545; M:5*); b. Apr. 23, 1848, at Bradford, N. H. (*R:545*); d. Aug. 25, 1926, at Warner, N. H. (*R:545*); ae 78y, 4m, 2d (*M:5*), bur. Pine Grove cem., Warner (*B:90*); dau. of Stephen C. Dowlin and Elizabeth C. Howlett (*R:545; M:5*).

Children (Flanders), b. at Warner, N. H. (*R:545*):

+5661 i. Clayton Clarence[9], b. Nov. 24, 1867.

5662 ii. Lizzie[9], b. Jan. 28, 1873; d. Nov. 7, 1873, at Warner, N. H., ae 9m, 10d (*R:545; M:5*).

5663 iii. Minnie Lizzie[9], b. Nov. 2, 1876; living in 1935 (*R:545*). Miss Flanders graduated from Boston City Hospital, June 18, 1907, R. N. (*R:545*).

4018 JOSEPH WISWELL[8] FLANDERS, b. Nov. 29, 1837, at Stewartstown, N. H.; d. Mch. 30, 1910, at Brunswick, Vt., ae 72y, 4m, 3d (*M:6*); m. Sept. 22, 1859, at Stewartstown, N. H., by Rev. William S. Morrill, to Ann Maria Blodgett (*M:5; R:922*); b. 1838, at Stewartstown, N. H. (*R:764*); d. 1908, at Brunswick, Vt. (*R:922*); dau. of Thomas Branch Blodgett and Josephine Piper (*M:5*).

In 1889, Mr. Flanders bought an interest in the Thompson Mfg. Co. of Lancaster, N. H.; was Register of Probate from 1886-1895; Register of Deeds from 1876-1882; secretary of Mt. Prospect Range, No. 241, in 1896 (*H:63*).

Children (Flanders) (*R:922; R:764*):

5664 i. Sarah Josephine[9], b. ca 1862; d. 1879 (*R:764*).

5665 ii. Frank Blodgett[9], b. 1866; d. 1928, at Decorah, Iowa (*R:922*).

+5666 iii. Guy[9], b. Nov. 24, 1870, at Stewartstown, N. H.

+5667 iv. Ina Verne[9], b. Mch. 17, 1878, at Lancaster, N. H.

4019 BENJAMIN C.[8] FLANDERS, b. Jan. 14, 1843, at Stewartstown, N. H.; d. Oct., 1934 (*R:545*); m. Jan. 6, 1866, at Concord, N. H., by Rev. Dr. Cummings, to Marcia A. Stevens (*M:5*); b. Sept. 10, 1845 (*B:90*), at Salisbury, N. H. (*R:446*); d. Apr. 20, 1931, bur. Pine Grove cem., Warner, N. H. (*B:90*); dau. of Joseph Stevens and Lydia K.[7] Flanders (No. 2254) (*R:446*).

Benjamin C. Flanders was a veteran of the Civil War. He served in Co. L, 1st N. H. Heavy Artillery (*B:90*).

Children (Flanders) (*R:446*):

5668 i. Fred G.[9], b. Mch. 8, 1867, at Stewartstown, N. H.; d. Sept. 5, 1871, at Manchester, N. H., ae 4y, 5m, 28d, bur. Pine Grove cem., Warner (*B:90; R:446*).

+5669 ii. Grace E.[9], b. Jan. 9, 1869, at Warner, N. H.

4020 JOHN[8] FLANDERS, b. July 29, 1847, at Stewartstown, N. H.; living in 1932, at Lancaster, N. H. (*J:13*); m. Apr. 19, 1874, at Stewartstown, N. H., by Joseph Wiswall Flanders, J.P., to Rachel Reed of Stewartstown (*M:5*); b. 1849 (*J:13*), at Colebrook, N. H. (*M:5*); d. Nov. 8, 1928, at Lancaster, N. H. (*J:13*); dau. of Robert Reed and Rachel —— (*M:5*).

Children (Flanders):

5670 i. Willie Everett[9], b. Sept. 28, 1874, at Stewartstown, N. H. (*J:13*); m. Oct. 9, 1895, at Lancaster, N. H., by Rev. George H. Tilton, to Ruth Mayhew (*M:5*); b. June 15, 1871, at Black Lake, Canada (*J:13*); dau. of Lewis Mayhew and Caroline Sealey (*M:5*).

5671 ii. Mertie J.[9], b. Nov. 23, 1877, at Lancaster, N. H. (*J:13*); m. Aug. 21, 1895, at Lancaster, N. H., to Samuel Bailey of Woodsville, N. H. (*J:13*); b. 1869 (*M:5*); son of Austin Bailey and Jennie —— (*M:5*).

5672 iii. Fred Leon[9], b. Nov. 30, 1880, at Colebrook, N. H. (*J:13*); d. Jan. 9, 1911, at Lancaster, N. H., ae 30y, 2m, 9d (*M:5*); m. Laura Lowe (*J:13*); b. 1883 (*J:13*); dau. of James Lowe and Adelaide Manser (*J:13*).

4021 GEORGE W.[8] FLANDERS, b. Oct. 10, 1833, at Colebrook, N. H.; d. Oct. 3, 1909, at Canaan, Vt., bur. Canaan Village cem. (*B:15*); m. Apr. 6, 1856, at Stewartstown, N. H., by I. H. Pickard, J. P., to Mary Piper Chase (*M:6*); b. Oct. 7, 1835 (*B:15*); d. June 26, 1918, bur. Canaan Village cem. (*B:15*); dau. of Nathaniel Chase and Martha Piper (*M:6*).

Child (Flanders) (*B:15; M:5*):

+5673 i. Edd[9], b. Dec. 11, 1856, at Stewartstown, N. H.

4026 JOHN GILMAN[8] FLANDERS, b. Feb. 16, 1846, at Colebrook, N. H.; d. June 13, 1898, at Canaan, Vt., bur. No. Hill cem., Stewartstown, N. H., ae 52y, 3m, 25d (*B:81*); m. May 19, 1867, to Adaline

H. Emery (*M:6*); b. July 19, 1847, at Guildhall, Vt. (*B:81; M:6*); d. Sept. 13, 1896, at Canaan, Vt., bur. No. Hill cem., Stewartstown, N. H., ae 49y, 1m, 24d (*B:81*); dau. of Stephen Emery and Betsey Amy (*H:23*).

John G. Flanders was appointed postmaster in Canaan, Vt. in 1885 (*G:72*).

Children (Flanders), no living children (*J:20*):

5674 i. Daughter[9] (stillborn), b. May 2, 1872, at Canaan, Vt. (*M:6*).

5675 ii. Son[9], b. Dec. 6, 1877, at Canaan, Vt. (*M:6*); d. Dec. 6, 1877, at Canaan, Vt. (*M:6*).

4027 LORENZO COLBY[8] FLANDERS, b. Sept. 13, 1848, at Colebrook, N. H. (*J:20*); or at Stewartstown, N. H. (*R:264*); d. July 5, 1926, at Hopkinton, N. H. (*R:264*); m. Jan. 21, 1871, at Manchester, N. H., to Henrietta Jane Harriman (*R:264*); b. Aug. 27, 1849, at Warner, N. H. (*R:264*); d. Sept. 15, 1914, at Concord, N. H. (*R:264*); dau. of Benjamin F. Harriman and Mary Jane Aiken (*R:264*).

Children (Flanders) (*R:264*):

+5676 i. Lilla Idella[9], b. May 5, 1873, at Warner, N. H.

5677 ii. Florice Etta[9], b. June 17, 1876, at Warner, N. H.; d. July 26, 1876, at Warner, N. H., bur. Pine Grove cem., Warner (*B:90*).

+5678 iii. Perley Harriman[9], b. Apr. 16, 1879, at Charlestown, Mass.

5679 iv. Harold Scarlett[9], b. Dec. 19, 1884, at Warner, N. H.; living in 1934 (*R.264*); m. June 29, 1910, at Concord, N. H., to Ada May (Brown) Hines of Concord (*R: 264; M:5*); b. 1875, at Morrisville, Vt. (*M:5*); dau. of Hiram Brown and Victoria E. —— (*O:29*). No issue (*R:264*).

+5680 v. Bernice Clyde[9], b. Sept. 16, 1890, at Harriman, Tenn.

4028 HANNAH[8] FLANDERS, b. Aug. 3, 1851, at Colebrook, N. H.; d. Jan. 14, 1927, at Colebrook, N. H., bur. Colebrook cem. (*B:22; J:20*); m. Jan. 8, 1870, at Colebrook, N. H., to George Hilliard (*J:20*); b. Oct. 15, 1845 (*J:20*); d. July 15, 1915, at Colebrook, N. H., bur. Colebrook cem. (*B:22; J:20*); son of James Minor Hilliard and Susan Bailey (*J:20*).

Children (Hilliard), b. at Colebrook, N. H. (*J:20*):

5681 i. Everett[9], b. May 14, 1871; d. Mch. 14, 1883, at Colebrook, N. H., bur. Colebrook cem., ae 11y, 10m, 10d (*B:22*).

5682 ii. Stella[9], b. June 20, 1872; d. Mch. 9, 1883, at Colebrook, N. H., bur. Colebrook cem., ae 10y, 9m, 17d (*B:22*).

5683 iii. Alice[9], b. June 15, 1874; d. Mch. 1, 1883, at Colebrook. N. H., bur. Colebrook cem., ae 8y, 10m, 14d (*B:22*).

5684 iv. Lewis (twin)[9], b. May 26, 1876; d. Mch. 19, 1883, at Colebrook, N. H., bur. Colebrook cem., ae 6y, 9m, 25d (*B:22*).

5685 v. Lawrence (twin)[9], b. May 26, 1876; d. Oct. 28, 1876, at Colebrook, N. H., bur. Colebrook cem., ae 5m, 6d (*B:22*).

5686 vi. Mary E.[9], b. Mch. 9, 1878; m. Arthur Flint (*J:20*).

5687 vii. George[9], b. Sept. 17, 1879; d Mch. 2, 1883, at Colebrook, N. H., bur. Colebrook cem., ae 3y, 5m, 13d (*B:22*).

5688 viii. Bessie[9], b. Dec. 9, 1883; m. Burleigh Kelsea (*J:20*); d. Nov. 7, 1934 (*J:20*).

Children (Kelsea) (*J:20*):

1. George[10], b. Apr. 15, 1906.
2. Charlotte[10], b. Mch. 17, 1908.
3. Burleigh, Jr.[10], b. July 7, 1918.
4. Robert Edward[10], b. July 2, 1923.

5689 ix. Leon[9], b. Aug. 11, 1885; d. Nov. 27, 1885, at Colebrook N. H., bur. Colebrook cem., ae 3m, 16d (*B:22*).

5690 x. Myrtle[9], b. June 26, 1890; m. Herbert Gray (*J:20*).

4031 HIRAM DAVIS[8] FLANDERS, b. Oct. 4, 1830, at Warner, N. H.; d. Apr. 6, 1918, at Stewartstown, N. H., bur. So. Hill cem., Stewartstown, ae 87y, 6m, 2d (*M:5; B:81*); m. Apr. 26, 1855, at Stewartstown, N. H., by Rev. William S. Morrill, to Julia A. Harris (*M:5*); b. Mch. 17, 1836, at Lemington, Vt. (*M:5*); d. Apr. 13, 1901, at Stewartstown, N. H., bur. So. Hill cem., Stewartstown, ae 65y, 25d (*M:5; B:81*); dau. of Stephen Harris and Maria F. Abbott (*M:5*).

Children (Flanders), b. at Stewartstown, N. H. (*R:512*):

5691 i. Kate Emma[9], b. Feb. 2, 1856; d. July 29, 1894, at Stewartstown, N. H., bur. Stewartstown cem., ae 38y, 5m, 27d (*M:5; B:81*). Unmarried (*M:5*).

5692 ii. Ezekiel Fay[9], b. Sept. 26, 1858; living in 1932, at Colebrook, N. H. (*R:512*); m. Nov. 11, 1882, at Canaan, Vt., by Rev. H. H. Colburn, to Lucy A. Owen (*M:5; R:512*); b. Aug. 30, 1863, at Stewartstown, N. H. (*R:512*); living in 1932, at Colebrook, N. H. (*R:512*); dau. of Alanson Owen and Martha G. Tewksbury (*R:512*). No issue (*R:512*). Mr. Flanders was selectman for his town for 11 years. Elected Representative in 1932 (*R:781*).

5693 iii. Fannie Maria[9], b. July 16, 1863; d. Dec. 17, 1864, bur. So. Hill cem., Stewartstown, N. H. (*B:81*).

5694 iv. Fred H.[9], b. Aug. 4, 1873.

4032 SARAH D.[8] FLANDERS, b. May 18, 1832, at Warner, N. H.; d. Sept. 9, 1908, at Colebrook, N. H., bur. Colebrook cem. (*B:22*); m. Jan. 14, 1854, to Henry Tewksbury (*J:27; Q:2*); b. Jan. 25, 1830 (*B:22*); d. Sept. 25, 1900, bur. Colebrook, N. H. cem. (*B:22*).

Child (Tewksbury) (*J:27*):

5695 i. Charles H.[9], b. Feb. 2, 1855; d. Jan. 8, 1918, bur. Colebrook, N. H. cem. (*B:22*).

4033 GERTRUDE[8] FLANDERS, b. June 2, 1834, at Warner, N. H.; d. May 31, 1905, bur. Columbia, N. H. cem. (*B:23*); m. Nov. 27, 1854, to Asa G. Lang of Stewartstown, N. H. (*Q:2*); b. Mch. 22, 1819 (*B:23*); d. Nov. 4, 1896, bur. Columbia, N. H. cem. (*B:23*).

Children (Lang) (*J:27*):

5696 i. Frank P.[9], b. Mch. 28, 1856.

5697 ii. Fred A.[9], b. Sept. 7, 1866.

5698 iii. Carrie G.[9], b. Oct. 18, 1867.

5699 iv. Emily S.[9], b. May 20, 1870; d. 1925, bur. Columbia, N. H. cem. (*B:23*).

4035 ELWIN H.[8] FLANDERS, b. May 27, 1838, at Warner, N. H.; d. Dec. 17, 1918, at Colebrook, N. H., ae 80y, 6m, 20d (*M:5*); m. May 17, 1863, at Stewartstown, N. H., by Rev. Daniel Rogers to Susan C.[8] Flanders (No. 4023) (*M:5*); b. Feb. 17, 1838, at Colebrook, N. H. (*M:5*); d. Aug. 26, 1904, at Colebrook, N. H., ae 66y, 6m, 9d (*M:5*); dau. of Nehemiah H.[7] Flanders (No. 2252), and Mary S. Colby (*J:20; M:5*).

Children (Flanders), b. at Stewartstown, N. H. (*J:27; M:5*):

5700 i. Mary E.[9], b. Mch. 5, 1866; m. Thomas Cascaddon (*J:20*). No issue (*J:20*).

+5701 ii. Grace F.[9], b. Oct. 13, 1872.

4036 MASON D.[8] FLANDERS, b. Aug. 17, 1840, at Warner, N. H.; d. Apr. 9, 1925 (*B:22*); or Mch. 10, 1926 (*M:5*); at Colebrook, N. H., ae 85y, 4m, 17d (*M:5*); bur. Colebrook cem. (*B:22*); m. May 9, 1873, at Northumberland, N. H., by Rev. G. C. Noyes, to Elizabeth H.[8] Flanders (No. 3378) (*M:5*); b. May 3, 1848, at Guildhall, Vt. (*M:5*); d. June 15, 1914, at Colebrook, N. H., ae 66y, 14d (*M:5*); bur. Colebrook, N. H. cem. (*B:22*); dau. of Joseph Whittaker[7] Flanders (No. 1640) and Adeline Farr (*M:5*).

Children (Flanders), b. at Stewartstown, N. H. (*J:27*):

+5702 i. Lillian[9], b. Aug. 10, 1873.

5703 ii. Addie J.[9], b. July 22, 1875; unmarried (*J:27*).

+5704 iii. Sarah[9], b. Feb. 21, 1879.

4049 HANNAH J.[8] FLANDERS, b. Oct. 8, 1842, at Warner, N. H.; living in 1934 at Colebrook, N. H. (*J:25*); m. Daniel G. Ripley (*J:25*); b. July 9, 1828 (*B:15*); d. Oct. 20, 1903, bur. Canaan, Vt. village cem. (*B:15*). He was a member of Co. H, 13th regt. N. H. Vols. (*B:15*).

Children (Ripley) (*J:5*):

5705 i. George[9].

5706 ii. Leon[9].

4051 AURILLA A.[8] FLANDERS, b. Jan. 14, 1845, at Stewartstown, N. H.; d. Dec. 20, 1930, bur. Canaan, Vt. village cem. (*B:15*); m. May 10, 1870, at Stewartstown, N. H., to Lorenzo Farnham (*M:5*); b. Sept. 11, 1845 (*B:15*); d. July 13, 1903, bur. Canaan, Vt. village cem. (*B:15*).

Children (Farnham) (*B:15*):

5707 i. Francis[9], b. Nov. 9, 1873; d. May 18, 1888, bur. Canaan, Vt. village cem. (*B:15*).

5708 ii. Byron[9], b. Nov. 22, 1875; d. Sept. 14, 1876, bur. Canaan, Vt. village cem. (*B:15*).

4057 IRVING H.[8] FLANDERS, b. June 5, 1856, at Colebrook, N. H.; d. Jan. 20, 1928, at Stewartstown, N. H., ae 71y, 7m, 15d (*M:5*); bur. Colebrook, N. H. cem. (*B:22*); m. Ellen Colby (*M:5*); b. 1877, in Canada (*M:5*); living 1932 (*C:15*).

Children (Flanders), b. at Stewartstown, N. H. (*M:5*):

5709 i. Walter W.[9], b. Apr. 2, 1898; m. Alice L. —— (*C:15*).

5710 ii. Jennie A.[9], b. Oct. 3, 1900; d. May 28, 1910, at Stewartstown, N. H., ae 9y, 7m, 25d (*M:5*).

5711 iii. Ruth[9] (*C:15*).

4063 CHARLES O.[8] FLANDERS, b. Dec. 8, 1839, at Canaan, Vt.; d. Mch. 6, 1910, at Northfield, N. H., ae 70y, 2m (*M:5*), bur. Park cem., Tilton, N. H. (*M:5*); m. June 4, 1867, at Canaan, Vt., to Lucy W. (Bigelow) Rich (*O:22*); b. Mch. 13, 1832, at Albany, Vt. (*M:5*); d. June 7, 1898, at Northfield, N. H., ae 66y, 2m, 25d, bur. Park cem. Tilton, N. H. (*M:5*); dau. of Ezra Bigelow and Nancy Hide (*M:5*).

Charles O. Flanders was a stone mason, and resided at Newport, Vt., Ayer Jct., Mass., and Northfield, N. H. (*M:5*):

Children (Flanders):

5712 i. Irving[9] (*J:5*).

+5713 ii. Charles H.[9], b. 1870-1, at Georgia, Canada (*M:5*).

5714 iii. Kimball[9] (*J:5*).

5715 iv. Marguerite[9] (*J:25*).

+5716 v. Ai E.[9], b. July 16, 1876, at Fitch Bay, P. Q. (*M:5; M:6*).

4064 KIMBALL[8] FLANDERS, b. Apr. 29, 1841, at Canaan, Vt.; d. Jan. 28, 1919, at Concord, N. H., ae 77y, 8m, 29d, bur. Blossom Hill cem., Concord (*O:29*); m. Jan. 27, 1870, at Concord, N. H., by Rev. Nathaniel Bouton, to Augusta Smart (*M:5*); b. 1850, at Concord, N. H. (*M:5*); dau. of Calvin Smart and Susan —— (*M:5*).

Child (Flanders) (*O:29*):

5717 i. Edgar R.[9], b. Jan. 3, 1875, at Concord, N. H.; d. Mch. 25, 1880, at Concord, N. H., ae 5y, 2m, 22d, bur. Blossom Hill cem., Concord (*O:29*).

4071 WILLIAM J.[8] FLANDERS, b. Mch. 1, 1844, at Hereford, P. Q., Canada; d. Aug. 9, 1919 (*K:18*); m. Oct. 7, 1876, at Canaan, Vt., to Esther J. Leighton of Hereford, P. Q. (*O:22*); b. at Canaan, Vt. (*M:5*); living in Greenland, N. H. 1934 (*J:40*); dau. of James L. Leighton and Nancy —— (*M:5*).

His estate was administered May 13, 1926, and the widow, Esther Flanders, and children: Fred Flanders of Everett, Mass.; Julia Beacher of Greenland, N. H.; Georgia Turner of Berlin, Vt.; Angie Flanders of Waltham, Mass.; and Bessie Simonds of Chelsea, Mass. were named as next of kin (*K:18*).

Children (Flanders), b. at Canaan, Vt. (*O:22*):

5718 i. Frank[9] (*J:5*).

5719 ii. Ella[9], m. —— Stone (*J:18*). Resides at Barre Center, Vt. (*J:18*).

5720 iii. Bessie E.[9], b. June 4, 1882; m. —— Simonds (*K:18*).

5721 iv. Julia[9], m. —— Beacher (*K:18*).

5722 v. Daughter[9] (no name), b. Nov. 23, 1886 (*O:22*).

5723 vi. Angie[9], unmarried in 1926, resided at Waltham, Mass. (*K:18*).

5724 vii. Georgia[9], m. Hiram Turner (*R:1103*); resides at Berlin, Vt. (*K:18*).

5725 viii. Fred Roswell[9], b. May 27, 1892; resided in Everett, Mass. in 1926 (*K:18*).

4077 BELL DORA[8] FLANDERS, b. Sept. 24, 1856, at Hereford, P. Q., Canada; living in 1934, at Scottstown, P. Q. (*R:1114*); m. Oct. 22, 1882, at Pittsburg, N. H., to John Mayhew (*R:1114*); son of George Mayhew and Harriett Marbles (*R:1114*).

Children (Mayhew), b. at Scottstown, P. Q., Canada (*R:1114*):

5726 i. Glennie Bell[9], b. Dec. 21, 1883.

5727 ii. Stella Augusta[9], b. May 20, 1885.

5728 iii. Maude Victoria[9], b. May 24, 1887.

5729 iv. Burnis Gillis[9], b. Nov. 27, 1892.

5730 v. Rupert Cecil[9], b. Apr. 7, 1899.

4078 HELEN MARIA[8] FLANDERS, b. Nov. 22, 1858, at Hereford, P. Q., Canada; living in 1934 (*R:1114*); m. June 30, 1875, at Canaan, Vt., to James H. Stone (*O:22*).

Children (Stone) (*J:5*):

5731 i. Ella[9].

5732 ii. Jennie[9].

5733 iii. Julia[9].
5734 iv. Son[9], died at birth (*J:5*).

4093 THOMAS BARNARD[8] FLANDERS, b. Feb. 10, 1831, at Warner, N. H.; d. Jan. 10, 1898, at Warner, N. H., bur. Pine Grove cem., Warner (*B:90*); m. Oct. 23, 1858, at Warner, N. H., to Rhoda Spaulding (*R:590*); b. July 7, 1838, at Melvin's Mills, Warner, N. H. (*R:590*); d. Sept., 1917, at Kittery, Me. (*R:590*); dau. of Benjamin Spaulding and Olive Peasley (*R:590*). She m. (2) ca 1895, to David C. Harriman (*R:590*). (See Susan E. H. Flanders, No. 2285.)

Children (Flanders), b. at Warner, N. H. (*R:590*):

5735 i. Margaret M.[9], b. Sept. 1, 1859; d. June 10, 1868, at Warner, N. H., ae 8y (*M:5*).
+5736 ii. Eudora L.[9], b. Nov. 15, 1860.
+5737 iii. Herbert[9], b. May 18, 1862.
+5738 iv. Archie[9], b. Aug. 7, 1865.
5739 v. Nellie W.[9], b. Apr. 25, 1869; living in 1932 (*R:590*); m. Mch. 1, 1925, at Seattle, Wash., to W. P. Cressy (*R:590*).
5740 vi. Daisy[9], b. Feb. 15, 1874; m. Aug. 13, 1918, at Warner, N. H., to Arthur H. Towns (*R:1250*); b. Sept. 11, ——, at Londonderry, N. H. (*R:1250*); son of Joseph W. Towns and Josephine Sheppard (*R:1250*). No issue (*R:1250*).
+5741 vii. Orville Dewey[9], b. Jan. 26, 1882.

4096 WINTHROP B.[8] FLANDERS, b. Nov. 10, 1831, at Woburn, Mass.; d. Feb. 13, 1894, at Penacook, N. H. (*R:785*); m. Sept. 20, 1852, at Woburn, Mass., to Harriet Lovering (*P:58; R:785*); b. June 20, 1831, at Calais, Me. (*R:785*); d. Feb. 3, 1919, at Penacook, N. H. (*R:785*); dau. of Joseph Lovering and Harriet Brooks (*R:785*).

Children (Flanders), b. at Penacook, N. H. (*R:785*):

5742 i. Frank Warren[9], b. Aug. 12, 1853; d. Jan. or Mch. 7, 1866 (*R:785*).
+5743 ii. Martha Jane[9], b. July 15, 1857.

4103 JOHN HALL[8] FLANDERS, b. July 2, 1852, at Boscawen, N. H.; d. Jan. 31, 1923, at Concord, N. H., ae 70y, 6m, 29d (*M:5*), bur. Woodlawn cem., Concord (*O:29*); m. May 11, 1878, at Concord, N. H., by Rev. William R. Jewett, to Sadie A. Hileman (*O:29*); b. 1860, at Canterbury, N. H. (*O:29*); dau. of B. F. Hileman (*O:29*).

Children (Flanders) (*O:29*):

5744 i. Sarah F.[9], b. Feb. 18, 1883, at Bayonne, N. J.; d. Sept. 9, 1903, at Concord, N. H., ae 20y, 6m, 19d, bur. Woodlawn cem., Concord (*O:29*); unmarried (*O:29*).
5745 ii. Frank Hileman[9], b. Mch. 7, 1891, at Westport, Conn.; d. Sept. 19, 1893, at Westport, Conn., ae 2y, 6m, 12d, bur. Woodlawn cem., Concord (*O:29*).

5746 iii. Irving M.[9], b. 1893, at Saugatuck, Conn. (*M:4*); m. Mch. 15, 1920, at Portland, Me., by Rev. C. H. Draper, to Rowena M. Woodward (*M:4*); b. 1897, at Amesbury, Mass. (*M:4*); dau. of William L. Woodward and Abba J. Collins (*M:4*).

5747 iv. Myra Belle[9], b. May 22, 1901, at Concord, N. H.

4112 CINDERELLA[8] FLANDERS, b. June 14, 1841, at Warner, N. H.; m. Wesley R. Leversee (*Q:1*); she d. at Chicago, Ill. (*R:1097*).

Children (Leversee) (*R:1097*):

5748 i. Walter Flanders[9], b. June 29, 1868.

5749 ii. George Wesley[9], b. Aug. 4, 1879.

4114 APPHIA HOYT[3] FLANDERS, b. Nov. 2, 1844, at Warner, N. H.; d. July 6, 1926, at Warner, N. H. (*R:1097*), bur. Waterloo cem.(*B:90*); m. (1) Dec. 1865, at Sutton, N. H., to James Bean, Jr., of Warner (*R:1097*); b. June 18, 1840, at Warner, N. H. (*R:1097*); d. Nov. 9, 1884, at Warner, N. H., bur. Waterloo cem. (*R:1097; B:90*); m. (2) Oliver Bailey of Dunbarton, N. H. (*R:1097*). James Bean, Jr. was a Corporal in Co. H, 16th regt. N. H. Vols. (*B:90*).

Children (Bean), b. at Warner, N. H. (*R:1097*):

5750 i. Florence Ordway[9], b. Apr. 23, 1868; unmarried (*R:1097*). Miss Bean has been connected with education in Boston, Mass. for many years. At first she specialized in Manual Training. Following the War she was drafted to prepare teachers to teach reconstruction work (*R:545*).

5751 ii. Kate Isabel[9], b. Sept. 19, 1870; m. Oct. 25, 1892, to Oscar E. Jewell (*R:1097*); d. May 8, 1924 (*R:1097*).

5752 iii. Nancy Ordway[9], b. Nov. 10, 1875; m. May 1895 to Bert Rogers of Springfield, Mass. (*R:1097*).

4121 GEORGE WARREN[8] FLANDERS, b. Nov. 17, 1835, at Warner, N. H.; d. Apr. 9, 1914, at Nashua, N. H. (*R:1008*); m. Nov. 17, 1857, at Warner, N. H., to Henrietta Louisa Sargent (*R:1008*); b. Mch. 11, 1838, at Hopkinton, N. H. (*R:1008*); d. Dec. 13, 1917, at Nashua, N. H., ae 79y (*M:5*); dau. of Stephen M. Sargent and Anna Gile Heath (*R:1008*).

George W. Flanders enlisted Aug. 6, 1862; must. in Co. F, 3rd regt. N. H. Vols. Aug. 14, 1862, as private; wounded Oct. 22, 1862; disch. disabled Mch. 28, 1863, at Hilton Head, S. C. (*G:14*).

Children (Flanders), b. at Nashua, N. H. (*R:1008*):

5753 i. Edith P.[9], b. Nov. 30, 1859.

5754 ii. Euminie S.[9], b. Nov. 14, 1861; d. July 12, 1900, at Nashua, N. H. (*R:1008*); m. Sept. 6, 1888, at Nashua, N. H., to Alonzo F. Gould (*R:1008*).

5755 iii. Grace Lincoln[9], b. Jan. 14, 1867; living in 1932, at Concord, N. H. (*R:1008*); m. (1) Sept. 2, 1886, at Nashua, N. H., to Edward P. Huntington (*R:1008*); m. (2) Oct. 7, 1916, at Nashua, N. H., to Robert E. Kimball (*R:1008*).

+5756 iv. Harry Victor[9], b. Jan. 30, 1880.

4122 WALTER MORSE[8] FLANDERS, b. July 25, 1840, at Warner, N. H.; d. Sept. 27, 1918, at Warner, N. H., ae 78y, 2m, 2d (*M:5*); bur. Pine Grove cem., Warner (*B:90*); m. (1) May 1, 1862, at Rindge, N. H., to Hattie Perry (*M:5*); b. Sept. 27, 1839, at Rindge, N. H. (*M:5*); d. June 18, 1863, at Warner, N. H., ae 23y, 8m, 18d (*M:5*); bur. Pine Grove cem., Warner (*B:90*); dau. of Jason Bigelow Perry and Sally Wilson (*M:5*); m. (2) June 2, 1864, at Rindge, N. H., by Rev. A. W. Burnham, D.D., to Sarah Perry (*M:5*); b. Sept. 12, 1842, at Rindge, N. H. (*R:336*); d. Feb. 12, 1931, at Warner, N. H. (*R:336*), bur. Pine Grove cem., Warner (*B:90*); dau. of Jason Bigelow Perry and Sally Wilson (*M:5*).

Walter Morse Flanders enlisted Sept. 12, 1864; must. in Sept. 17, 1864, Co. E, 18th regt. N. H. Vols., as Corporal; disch. May 30, 1865 (*G:14*).

Children (Flanders), b. at Warner, N. H. (*R:336*):

5757 i. Walter S.[9], b. June 5, 1863; d. Feb. 26, 1865, at Warner, N. H., ae 1y, 8m, 21d, bur. Pine Grove cem., Warner (*B:90*).

By second wife:

+5758 ii. Wilson Brown[9], b. Mch. 21, 1868.

+5759 iii. George Lincoln[9], b. July 9, 1871.

5760 iv. Frank Gilson[9], b. July 11, 1874; living in 1932, at Warner, N. H. (*R:543*); m. June 23, 1928, at Bradford, N. H., to Blanche M. Greenlaw (*R:543*); dau. of Delman Greenlaw and Elizabeth Sanborn (*R:543*). No issue (*R:543*).

5761 v. Helen Louise[9], b. Apr. 17, 1878; m. —— Davis (*R:543*).

5762 vi. Edward Hall[9], b. Oct. 16, 1882; living in 1932, at Concord, N. H. (*R:529*); m. May 17, 1930, at Bradford, N. H., to Rowena Mountfort (*R:529*); dau. of Albert Mountfort and Hattie M. Abbott (*R:529*). No issue (*R:529*).

4125 WALTER H.[8] FLANDERS, b. Feb. 17, 1858, at Warner, N. H.; d. Dec. 1, 1929, at N. H. State Hospital, Concord, N. H., ae 70y, 9m, 13d (*O:25*), bur. Maple Grove cem., Concord (*O:25*); m. Lizzie S. Thompson (*O:25*); b. 1862, at Concord, N. H. (*O:25*).

Children (Flanders):

5763 i. Son[9], b. June 19, 1891, at Concord, N. H. (*O:25*); d. June 21, 1891, at Concord, N. H. (*O:25*).

5764 ii. Son[9], b. Oct. 9, 1892, at Concord, N. H. (*O:25*); d. Nov. 5, 1892, at West Concord, N. H., bur. West Concord cem. (*O:25*).

+5765 iii. Albert J.[9] (*O:25*).

5766 v. Lucy Carter[9], b. Dec. 28, 1899, at Hopkinton, N. H. (*M:5*).

4126 ALBERT[8] FLANDERS, b. at Warner, N. H.; m. (1) 1882, at Warner, N. H., to Olive S. Sargent (*E:157*); b. Oct. 1862, at Warner, N. H. (*E:157*); dau. of Nathan Curren Sargent and Harriet Lull (*E:157*); m. (2) Sarah E. Thompson (*M:5*); b. at West Concord, N. H. (*M:5*).

Child (Flanders), by second wife:

5767 i. Daughter[9] (stillborn), b. Mch. 31, 1889, at Concord, N. H. (*M:5*).

4127 HARRIET[8] FLANDERS, b. Jan. 9, 1836, at Warner, N. H.; d. Nov. 13, 1858, at Warner, N. H. (*R:925*); m. Nov. 26, 1856, at Warner, N. H., to Francis Evans Davis (*R:925*); he m. (2) Mary L. Whitcomb of Warner, N. H. (*R:925*); m. (3) Carrie Chase of Hudson, N. H. (*R:925*).

Child (Davis), b. at Warner, N. H. (*R:925*):

5768 i. Hattie[9], b. Oct. 29, 1858; living in 1932, at Brookfield, Mo. (*R:925*); m. Oct. 29, 1882, at Forest River, No. Dak., to Clement Hale Rooker (*R:925*).

Children (Rooker), b. at Brookfield, Mo. (*R:925*):

1. Milton[10], b. Dec. 6, 1886; d. Dec. 27, 1886, at Brookfield, Mo. (*R:925*).
2. James Francis[10], b. Dec. 30, 1887.
3. Ruth[10], b. Oct. 13, 1892.

4131 FRANK BAILEY[8] FLANDERS, b. June 5, 1844, at Warner, N. H.; d. Dec. 7, 1930, at Lowell, Mass., ae 85y, 6m, 3d (*M:5*); m. (1) Apr. 25, 1867, at Warner, N. H., by Rev. Lemuel Willis, to Mary Jane (Anderson) Austin (*M:5*); b. Dec. 25, 1831, at Eastport, Me. (*M:5*); d. Mch. 9, 1910, at Nashua, N. H., ae 78y (*M:5*); dau. of Capt. Peter Anderson, b. Scotland and Rosilla —— (*M:5*); m. (2) Catherine Anderson (*R:504*); b. 1844, at Charlestown, Mass. (*M:5*); d. 1893, at Sharon, N. H., bur. Sharon, removed to Nashua, N. H. (*M:5*); m. (3) Sept. 18, 1905, at Providence, R. I., to Johanna C. Pettersson (*N:1*); m. (4) June 24, 1909, at Providence, R. I., to Elvira L. Giles (*N:1; R:504*).

Frank Bailey Flanders enlisted Aug. 21, 1862, from Warner, ae 18; must. in Co. D, 11th N. H. Vols. Aug. 29, 1862, as private; wounded severely June 18, 1864, near Petersburg, Va.; disch. May 20, 1865 (*G:14*). His son, Walter Harriman Flanders, was named for the Colonel of the above regiment (*R:504*).

Children (Flanders):

5769 i. Mabel W.[9], b. Apr. 9, 1872, at Hudson, N. H. (*M:5*); d. Nov. 6, 1929, at Hollis, N. H., ae 57y, 6m, 26d (*M:5*). Never married (*M:5*). She was Assistant in the City Hospital, Providence, R. I. (*M:5*).

5770 ii. George[9] (perhaps a twin of Mabel W.), b. 1872 (*M:5*); d. Oct. 29, 1872, at Hudson, N. H., ae 2y (*M:5*).

By second wife:

+5771 iii. Walter Harriman[9], b. July 30, 1881, at Sharon, N. H. (*R:504*).

5772 iv. Frank B.[9], b. July 30, 1882, at Sharon, N. H. (*M:5*).

5773 v. Ariel Grace[9], b. Aug. 27, 1883, at Sharon, N. H. (*M:5*); d. Aug. 29, 1883, at Sharon, N. H., ae 2d, bur. Sharon, removed to Woodlawn cem., Nashua, N. H. (*M:5*).

4134 NED W.[8] FLANDERS, b. 1860, at Warner, N. H.; m. Feb. 24, 1887, at Vergennes, Vt., by Rev. H. F. Austin, to Alida L. Fitch (1st. mar. for both) (*M:5*); b. 1860, at Burke, Vt. (*M:5*); dau. of Theodore A. Fitch and Almira —— (*M:5*).

Child (Flanders), b. at Manchester, N. H. (*M:5*):

5774 i. Mary Ellen[9], b. Mch. 19, 1896, bp. by Charles F. Flanders, M. D.

4140 FRED L.[8] FLANDERS, b. Sept. 23, 1855, at Boscawen, N. H.; d. Oct. 20, 1916, at Boscawen, N. H., ae 61y (*M:5*); m. Sept. 18, 1896, at Concord, N. H., by Rev. A. C. Hurd, to Eldora A. Moody of Concord (*M:5*); b. 1868, at Concord, N. H. (*M:5*); dau. of William H. Moody and S. G. Glines (*M:5*).

Child (Flanders), b. at Penacook, N. H. (*O:29*):

+5775 i. Willard Everett[9], b. Sept. 18, 1897.

4141 ADDIE LOUISE[8] FLANDERS, b. Mch. 13, 1858, at Boscawen, N. H.; living in 1932 (*R:113*); m. Feb. 18, 1890, to Joseph H. Jackman (*R:113*).

Children (Jackman), b. at Penacook, N. H. (*R:113*):

5776 i. Hester[9], b. Feb. 27, 1894; m. Apr. 7, 1923, to D. W. Ladd (*R:113*).

5777 ii. John Richard[9], b. July 7, 1897; m. July 7, 1925, to Ruth Cushing (*R:113*).

4153 GEORGE DALLAS[8] FLANDERS, b. Aug. 30, 1844, at Claremont, N. H.; d. Apr. 23, 1917, at Flint, Mich. (*R:852*); m. Nov. 18, 1874, at Flint, Mich., to Anna Catherine Rankin (*R:852*); b. Feb. 23, 1850, at Pontiac, Mich. (*R:852*); living in 1932, at Flint, Mich. (*R:852*); dau. of Francis Hamilton Rankin and Arabella Hearn (*R:852*).

Children (Flanders), b. at Flint, Mich. (*R:852*):

5778 i. Charles Bernard[9], b. Sept. 5, 1875; living in 1932 (*R:852*); m. July 18, 1927, at Flint, Mich., to Roxana Emmons of Indiana (*R:852*). No issue (*R:852*).

+5779 ii. Francis Hearn[9], b. May 20, 1877.

5780 iii. Jonathan Lowell[9], b. Aug. 4, 1879; living in 1932, at Oscoda, Mich. (*R:852*); m. Aug. 8, 1927, at Flint, Mich., to Cora B. Lonsbury of Flint, Mich. (*R:852*). No issue (*R:852*).

4158 CHARLES B.[8] FLANDERS, b. May 22, 1869, at Bradford, N. H.; d. Nov. 28, 1908, at Newport, N. H., ae 39y, 5m, 6d (*M:5*), bur. Guild cem., Newport (*B:62*); m. Hattie Belle Leavitt (*M:5*); b. Jan. 9, 1861 (*B:62*); at Grantham, N. H. (*M:5*); d. June 5, 1925, at Claremont, N. H., ae 63y, 4m, 26d (*M:5*), bur. Guild cem., Newport (*B:62*); dau. of Josiah Leavitt and Abigail —— (*M:5*).

Charles B. Flanders was a weaver, and resided at Bradford, N. H. until 1904, then moved to Newport, N. H. (*M:5*).

Children (Flanders), b. at Bradford, N. H. (*M:6*):

5781 i. Ruth M.[9], b. 1898; m. Dec. 23, 1916, at Hartford, Vt., by Rev. George H. Sisson, to Nelson A. Potwin (*M.6*).

5782 ii. Eva Belle[9], b. 1899; m. Sept. 22, 1917, at Springfield, Vt., by Rev. Walter R. Davenport, to Leslie Melvin Allen (*M:6*).

4159 JOHN L.[8] FLANDERS, b. Feb. 8, 1871, at Bradford, N.H.; living in 1933, at Bradford, N. H. (*M:5*); m. Oct. 5, 1892, at Franklin, N. H., by Rev. E. D. Clough, to Helen E. Cooley of Franklin (*M:5*); b. Feb. 6, 1872, at Tamworth, N. H. (*M:5*); d. Feb. 4, 1933, at Melrose, Mass., ae 60y, 11m, 29d, bur. Summer Plain cem., Bradford, N. H. (*M:5*); dau. of Almon P. Cooley and Sarah E. Wilkinson (*M:5*). He resided at Malden, Mass. in 1908 (*G:74*).

Children (Flanders):

5783 i. Son[9], b. July 15, 1895, at Franklin, N. H. (*M:5*).

5784 ii. Daughter[9], b. May 11, 1897, at Franklin, N. H. (*M:5*).

5785 iii. Mildred[9], b. July 9, 1898, at Providence, R. I. (*N:1*).

5786 iv. Bernice[9], b. Jan. 19, 1902, at Providence, R. I. (*N:1*).

4182 AUSTIN H.[8] FLANDERS, b. Jan. 15, 1848; d. at Paw Paw, Mich. (*R:340*); m. July 15, 1874, at Batavia, N. Y., to Sarah E. Jones (*E:136*; *R:340*); d. Apr. 15, 1929, at Seattle, Wash. (*R:340*); dau. of Robert Jones and Cynthia Langworthy (*R:340*); she m. (2) Asa W. Benson at So. Haven, Mich. (*R:340*). Austin H. was also m. a second time (*R:340*).

Children (Flanders) (*R:340*):

5787 i. Nellie[9], b. at Batavia, N. Y.; d. in infancy at Batavia, N. Y. (*R:340*).

+5788 ii. William Winchell[9], b. 1876, at So. Haven, Mich.

5789 iii. Grace Edna[9], b. 1879, at So. Haven, Mich.; d. Oct. 10, 1928, at So. Bend, Ind. (*R:340*); m. at So. Bend, Ind., to Gene Ohmer (*R:340*).

5790 iv. Harry M. Cullough[9], b. 1882, at So. Haven, Mich.; d. July 10, 1923, at Seattle, Wash. (*R:340*).

5791 v. John Milton[9], b. 1885, at So. Haven, Mich.; living in 1932, at Seattle, Wash. (*R:340*). Never married (*R:340*). He is an accountant by profession; educated at the So. Haven public schools, So. Bend, Ind. Business College and Univ. of Notre Dame (*R:340*).

4185 WILLIAM WINCHELL[8] FLANDERS, b. Feb. 16, 1854, at Bushville, N. Y.; d. Mch. 21, 1908, at Whittier, Calif. (*R:361*); m. Nov. 18, 1877, to Bertie Estelle Johnston (*R:361*); b. Aug. 13, 1857, at Venango, Pa. (*R:361*); living in 1932, at Whittier, Calif. (*R:361*).

Children (Flanders) (*R:361*):

+5792 i. Ray Johnston[9], b. June 17, 1879.

+5793 ii. George Hiram[9], b. Nov. 18, 1881, at Foxburg, Pa.

+5794 iii. Hazel Estella[9], b. Oct. 16, 1884.

4189 HELEN ELIZABETH[8] FLANDERS, b. July 10, 1853, at Harmony, N. Y.; d. May 3, 1925 (*R:761*); m. Oct. 28, 1873, to Charles Blanchard (*E:79; R:361*); b. Jan. 3, 1841, at Harmony, N. Y. (*E:79*); son of C. A. Blanchard and Clarissa Gleason (*E:79*).

Children (Blanchard) (*E:79*):

5795 i. Claude L.[9], b. July 10, 1874.

5796 ii. Emma G.[9], b. June 2, 1876, at Harmony, N. Y. (*E:44*); m. Oct. 7, 1897, at Harmony, N. Y., to George S. Cowles (*E:44*); b. July 21, 1870, at Open Meadows, Harmony twp. (*E:44*); son of Archibald W. Cowles and Martha Jane Taylor (*E:44*).

5797 iii. Son[9], b. Nov. 1, 1880; d. Dec. 21, 1880 (*E:79*).

5798 iv. Mary A.[9], b. May 6, 1883; d. July 15, 1893 (*E:79*).

5799 v. Annie E.[9], b. July 11, 1894.

4192 EMMET LLEWELLYN[8] FLANDERS, b. May 26, 1862, at Harmony, N. Y.; living in 1932, at Ashville, N. Y. (*R:761*); m. Nov. 22, 1888, in Chautauqua Co., N. Y., to Anna Laura Greene (*R:761*); b. Oct. 20, 1868, at Harmony, N. Y. (*R:763*); dau. of Alfred Cheney Greene and Adaline Moore (*R:761*).

Children (Flanders), b. in Chautauqua Co., N. Y. (*R:761*):

+5800 i. Emmet Llewellyn[9], b. Dec. 24, 1892.

+5801 ii. Fay William[9], b. Oct. 3, 1898.

+5802 iii. Cecil Harry[9], b. Dec. 26, 1905.

4198 HARRY KERR[8] FLANDERS, b. Dec. 23, 1880, at Petrolia, Pa.; living in 1932, at Titusville, Pa. (*R:921*); m. Oct. 16, 1917, at Titusville, Pa., to Maude Elizabeth Moran (*R:921*); dau. of Michael James Moran and Bridget Francis (*R:921*).

Harry Kerr Flanders "enlisted in the U. S. Navy, at Buffalo, N. Y., Sept. 20, 1899, and served until Sept. 19, 1903, being discharged at the end of a 4 year enlistment, at the Goat Island Training Station at San Francisco, Calif. Served on the Training Ship 'Lancaster' in the West Indies and South America until May 15, 1900. Was then transferred to the new Battleship 'Kentucky' which was placed in commission on that date. Joined the Atlantic Fleet a few days later and in Oct. 1900, the 'Kentucky' was ordered to the Asiatic Station where we arrived the first of Feb. 1901, for service in the China Relief Expedition and Philippine Insurrection. In Jan. 1903, was transferred to the U.S.S. 'Yorktown,' for survey duty in Mindanao, and in April the 'Yorktown' was ordered home. We arrived at San Francisco, in May 1903" (*R:921*). Mr. Flanders is now Agent for the Automobile Insurance Co. of Hartford, Conn., and resides at Titusville, Pa.

Child (Flanders), b. at Titusville, Pa. (*R:921*):

5803 i. Jane Francis[9], b. Sept. 12, 1918; d. Sept. 16, 1918, at Titusville, Pa. (*R:931*).

4199 WALTER LOU[8] FLANDERS, b. June 1, 1885, at Corry, Pa.; living in 1932, at Maysville, N. Y. (*R:1072*); m. June 27, 1906, at Maysville, N. Y., to Anna Marie Sommers (*R:1072*); dau. of John George Sommers and Katherine Hanselman (*R:1072*).

Children (Flanders), b. at Maysville, N. Y. (*R:1072*):

5804 i. Charles Sommers[9], b. June 26, 1907.

5805 ii. Catherine Harriet[9], b. July 3, 1910.

5806 iii. Walter Lou[9], b. July 28, 1919.

4207 CHARLES COLBY[8] FLANDERS, b. Nov. 21, 1848, at Warner, N. H.; d. Jan. 17, 1899, at East Stoneham, Me. (*R:123*); m. (1) no record (*R:1241*); m. (2) at Cambridge, Mass., to Almeda McKeen (*R:123*); b. Feb. 23, 1864, at East Stoneham, Me. (*R:123*); living in 1932 (*R:123*); dau. of Loring McKeen and Lydia —— (*R:123*).

"Charles Colby Flanders lived with his grandparents after the death of his mother, and at the age of 16 years, ran away and enlisted in the army Aug. 15, 1864." He enlisted in the United States service, as private, in Capt. George C. Cram's Co. G, 1st regt. of Cavalry N. H. Vols., and on account of disability, was honorably discharged at Concord, N. H., July 10, 1865. Organized from the 1st R. I. Cavalry and three companies from N. H., in the spring of 1864, ordered to Washington, where they arrived Apr. 25th, 1864.

After some detail duty the regiment was attached to Custer's Brigade, Wilson's Div. Cavalry Corps, A.P., and participated in the following battles:

"Harness Shop, June 12, 1864; Wilson's Raid, Va., June 18, 1864; Winchester, Va., Aug. 18, 1864; Kearneysville, Aug. 29, 1864; Fishers Hill, Va., Sept. 22, 1864; Waynesboro, Va., Sept. 29, 1864; Toms Brook, Va., Oct. 9, 1864; Cedar Creek, Va., Oct. 19, 1864; Back Road, Va., Nov. 12, 1864."

Charles Flanders "re-enlisted Oct. 6, 1866, at Concord, N. H., to serve three years in Co. D, 28th U. S. Inf., which was later consolidated with the 19th U. S. Inf. While in this company he was promoted to 1st Sergeant, and acted as such after consolidation, which rank he held until honorably discharged at Baton Rouge, La., May 29th, 1869, by reason of General Order No. 16, dated March 16, 1869" (Military Record of Charles Colby Flanders, from the files of the Adj. Gen. Washington, D. C.).

Children (Flanders), by second wife (*R:123*):

5807 i. Charles K.[9], b. 1889, at Cambridgeport, Mass. (*M:4*); m. Feb. 17, 1912, at Livermore Falls, Me., by Rev. W. S. Holland, to Lola M. Knowlton (*M:4*); b. 1891, at Farmington, Me. (*M:4*); dau. of Preston Knowlton and Louisa Basker (*M:4*).

+5808 ii. Joseph Chute[9], b. June 19, 1892, at East Stoneham, Me. (*M:4*).

5809 iii. Susan P.[9], b. Mch. 9, 1894, at East Stoneham, Me. (*M:4*).

5810 iv. James Wendall[9], b. 1895, at East Stoneham, Me. (*M:4*); m. (1) June 30, 1917, at Lewiston, Me., by Rev. Thomas F. Butler, to Marguerite Josephine Jenkins (*M:4*); b. 1898, at Lewiston, Me. (*M:4*); dau. of William J. Jenkins and Nora Sullivan (*M:4*); m. (2) Oct. 28, 1928, at Belfast, Me., by Rev. Clifford Peaslee, to Eva Virginia Dutch (*M:4*); b. 1904, at Lynn, Mass. (*M:4*); dau. of Fred M. Dutch and Dora Pearl Nash (*M:4*). He was divorced from his 1st wife (*M:4*).

5811 v. Iona C.[9], b. Aug. 22, 1896, at East Stoneham, Me. (*M:4*).

5812 vi. Cleola C.[9], b. May 14, 1897, at East Stoneham, Me. (*M:4*).

5813 vii. Myrtie.[9]

4208 SUSIE[8] FLANDERS, b. Oct. 26, 1849, at Warner, N. H.; d. Dec. 26, 1924, at Lancaster, N. H. (*R:1241*); m. Mch. 8, 1868, to John K. Newton (*R:1241*); d. Mch. 9, 1905 (*R:1241*).

Children (Newton) (*R:1241*):

5814 i. Clara M.[9], b. Jan. 23, 1870; m. F. K. Nourse (*R:1241*).

5815 ii. Sadie M.[9], b. Aug. 28, 1871; d. July 16, 1933 (*R:1241*); m. —— Nourse (*R:1241*).

5816 iii. Lizzie L.[9], b. June 7, 1873; d. Nov. 18, 1886 (*R:1241*).

5817 iv. Charles A.[9], b. Apr. 11, 1896.

4209 EVA LUCETTA[8] FLANDERS, b. Aug. 22, 1859, at Warner, N. H.; living in 1932, at Contoocook, N. H. (*R:1006*); m. Jan. 24, 1881, at Bradford, N. H., to Charles Curtis Annis of Hopkinton (*R:1006*); b. Apr. 3, 1854, at Hopkinton, N. H. (*R:1006*); d. June 14, 1924, at Warner, N. H., bur. Contoocook cem. (*B:115; R:1006*); son of Curtis H. Annis and Cynthia L. Hardy (*R:1006*).

Children (Annis), b. at Hopkinton, N. H. (*R:1006*):

5818 i. Cornelia M.[9], b. Mch. 24, 1883; living 1934, at Contoocook, N. H. (*R:588*). Unmarried (*R:588*).

5819 ii. James Herrick[9], b. Sept. 20, 1889.

4210 WILLIAM RILEY[8] FLANDERS, b. Feb. 19, 1850, at Oakfield, N. Y.; d. Nov. 25, 1923, at Battle Creek, Mich. (*R:840; R:843*); m. Mch. 8, 1875, at Battle Creek, Mich., to Julia Amanda Barker (*R:840; R:843*); b. May 31, 1856, at Battle Creek, Mich. (*R:840; R:843*); d. Feb. 19, 1917, at Battle Creek, Mich. (*R:840; R:843*); dau. of Moses W. Barker and Alvira Calkins (*R:843*).

Children (Flanders), b. at Athens, Mich. (*R:840; R:843*):

5820 i. Glenn Garfield[9], b. Nov. 4, 1875; living in 1932, at Battle Creek, Mich. (*R:840*); m. Aug. 4, 1904, at Battle Creek, Mich., to Edna Ethel Giffen (*R:840*); dau. of James B. Giffen and Catherine —— (*R:840*). No issue (*R:840*).

+5821 ii. Oscar Holcomb[9], b. Sept. 13, 1878.

4221 WILLIE A.[8] FLANDERS, b. Sept. 6, 1859, at Webster, N. H.; d. July 16, 1927, at Concord, N. H., ae 67y, 10m, 10d, bur. Woodlawn cem., Concord (*O:29*); m. Oct. 11, 1880, at Farmington, N. H., by Rev. C. A. Bickford, to Lizzie F. Simons (*M:5*); b. 1860, at West Concord, N. H. (*M:5*); dau. of Moses Simons (*M:5*).

Child (Flanders), b. at Warner, N. H. (*M:5*):

5822 i. Blanche May[9], b. Feb. 3, 1882.

4228 WALTER H.[8] FLANDERS, b. Dec. 15, 1863, at Sutton, N. H.; d. Mch. 19, 1928, at Manchester, N. H., ae 64y, 3m, 4d (*M:5*); m. Sept. 15, 1884, at Hillsboro Bridge, N. H., by J. H. T. Newell, J. P., to M. Adella Choate (*M:5*); b. Dec. 6, 1864, at Jericho, Vt. (*E:34*); dau. of George Choate and Relief (Roberts) Stearns (*E:34*).

Children (Flanders), b. at Warner, N. H. (*M:5*):

5823 i. Gertrude R.[9], b. May 14, 1885; m. —— Tucker (*G:74*). Resided at Springfield, Vt. (*G:74*).

+5824 ii. Forest Elmer[9], b. Dec. 23, 1886.

4231 WILLIAM WALLACE[8] FLANDERS, b. Sept. 30, 1869, at Weare, N. H.; d. June 17, 1922, at No. Weare, N. H. (*R:593*); m. May 30, 1890, at Manchester, N. H., by Rev. W. H. Morrison, to Mabel Alice

Thurston (*R:593; M:5*); b. Oct. 25, 1873, at Weare, N. H. (*S:1*); living in 1932, at No. Weare, N. H. (*R:593*); dau. of Peleg Benson Thurston and Rachel G. Paige (*R:593*).

William Wallace Flanders from the age of 18 was engaged in the wood turning business, in which he was highly successful. He was a leader of the power development of the Piscataqua river. He was proprietor of the Flanders Hardware Store at No. Weare from 1892 until his death. He was representative from Weare, 1918-1920, and state senator from 1920-1922. He was a member of the Masons, Eastern Star, Odd Fellows and Rebekahs, also a member of the New England Fox Hunters Association, that sport being his favorite recreation (*G:18; R:593*).

Children (Flanders), b. at Weare, N. H. (*R:593*):

+5825 i. Theodore Wallace[9], b. June 19, 1892.
+5826 ii. Marian Julia[9], b. June 11, 1896.
+5827 iii. Russell Benson[9], b. July 10, 1899.
+5828 iv. Isadore Rachel[9], b. Feb. 25, 1903.

4232 SUSIE BELLE[8] FLANDERS, b. Feb. 21, 1872, at Weare, N. H.; m. Aug. 3, 1892, to Everett Chase (*S:1; R:593*); b. 1861 (*S:1*); son of J. D. Chase and Adeline Saltmarsh (*S:1*).

Child (Chase) (*S:1*):

5829 i. Norman Everett[9], b. Jan. 8, 1899; m. Oct. 31, 1921, to Mildred L. George (*S:1*); b. 1901 (*S:1*); dau. of Stanford W. George and Carrie Buxton (*S:1*).

4233 JOHN BERT[8] FLANDERS, b. June 15, 1874, at Weare, N. H.; d. Jan. 8, 1932, at Manchester, N. H., ae 57y, 6m, 23d (*M:5*); m. Nov. 27, 1894, at Manchester, N. H., by Rev. C. R. Hennon, to Adelaide Josephine Ryan (*M:5*); b. 1868, at Somerville, Mass. (*M:5*); dau. of Matthias J. Ryan and Isabella M. —— (*M:5*).

Children (Flanders):

5830 i. John Albert[9], b. July 29, 1896, at Manchester, N. H. (*M:5*).
5831 ii. Mary Isabel[9], b. May 2, 1898, at Weare, N. H. (*M:5*); d. Sept. 26, 1898, at Weare, N. H., ae 4m, 24d (*M:5*).
+5832 iii. Harold Vincent[9], b. Dec. 27, 1899, at Weare, N. H. (*M:5*).
+5833 iv. Franklin[9], b. 1902 (*S:1*).

4238 MYRON W.[8] FLANDERS, b. 1879; m. Apr. 25, 1901, at Henniker, N. H., to Blanche M. Dow (*S:1*); b. 1880 (*S:1*); dau. of G. W. S. Dow and Mary L. Hoyt (*S:1*). Resided at Lebanon, N. H. in 1908 (*G:74*).

Children (Flanders) (*S:1*):

5834 i. Lyle Myron[9], b. Dec. 12, 1902, at Henniker, N. H.
5835 ii. Faynol P.[9], b. July 25, 1908, at Lebanon, N. H. (*M:5*); d. Mch. 3, 1909, at Lebanon, N. H., ae 7m, 8d (*M:5*).

4241 ALFRED D.[8] FLANDERS, b. Dec. 9, 1886, at Hillsboro, N. H.; m. Oct. 26, 1902, at Antrim, N. H., to Nettie Belle Richardson (*S:1; M:5*); b. at Hillsboro, N. H. (*M:5*); dau. of H. Richardson (*S:1*). He is an electrician and in 1908 was living at Lincoln, N. H. (*G:74*).

Children (Flanders), b. Hillsboro, N. H. (*S:1*):

5836 i. Son[9], b. Feb. 13, 1903.

5837 ii. Dorothy Ruth[9], b. Apr. 11, 1905; d. before she was 20 years of age (*S:1*).

5838 iii. Daughter[9], b. Sept. 18, 1907.

4248 JOHN M.[8] FLANDERS, b. July 30, 1868, at Warner, N. H.; d. Sept. 5, 1916, at Concord, N. H., ae 48y, 1m, 5d, bur. Pine Grove cem., Concord (*O:29*); m. (1) May 24, 1888, at Concord, N. H., by Rev. John G. Hook, to Nina F. Fowler (*O:29*); b. 1871 in Maine (*O:29*); dau. of Frank Fowler and Mary —— (*O:29*); m. (2) Nov. 21, 1893, at Concord, N. H., by N. W. McMurphy, J. P., to Elizabeth Carter (*O:29*); b. 1870, at Concord, N. H. (*O:29*); d. Dec. 17, 1908, at Boscawen, N. H., ae 38y, bur. East Concord cem. (*M:5*); dau. of Henry Carter and Jennie Clark (*M:5*).

Children (Flanders), b. at Concord, N. H. (*O:29; M:5*):

By second wife:

5839 i. Edith M.[9], b. Nov. 21, 1893; d. Aug. 10, 1894, bur. Pine Grove cem., Concord, N. H., ae 8m, 20d (*O:29*).

5840 ii. Daughter[9], b. May 18, 1896.

5841 iii. Sarah Maria[9], b. Nov. 13, 1898.

4255 GERTRUDE ELIZABETH[8] FLANDERS, b. Mch. 19, 1885, at Warner, N. H.; m. George Hall (*S:1*); b. at Croydon, N. H. (*S:1*).

Child (Hall):

5842 i. Gladys[9], b. July 18, 1904, at Henniker, N. H. (*S:1*); d. Sept. 1, 1927, at Henniker, N. H. (*S:1*).

4286 ALMIRA ELIZABETH[8] FLANDERS, b. Sept. 25, 1851, at No. Danvers, Mass.; d. May 27, 1922, at Chicago, Ill., bur. Dellwood cem., Manchester, Vt. (*R:1299*); m. (1) Mch. 29, 1875, at Chester, Vt., by Rev. Alonzo Buck Flanders, to Lafayette Royce (*R:1299*); b. 1846, at Walpole, N. H. (*R:1299*); d. Mch. 8, 1895, at Jamaica Plain, Mass., bur. Bellows Falls, Vt. cem. (*R:1299*); son of Cyrus Royce and Laura Lovell (*R:1299*); m. (2) June 17, 1896, at St. Albans, Vt., by Rev. Alonzo Buck Flanders, to Joseph Draper (*R:1299*); b. Dec. 1854, at East Cambridge, Mass. (*R:1299*); d. Nov. 30, 1930, at Lethbridge, Alberta, Canada, bur. Mt. Auburn cem., Cambridge, Mass. (*R:1299*); son of Daniel Draper and Sarah Trask (*R:1299*).

Children (Royce), b. at Bellows Falls, Vt. (*R:1299*):

5843 i. Maud Lovell[9], b. May 30, 1876; d. Mch. 15, 1885, at Bellows Falls, Vt., bur. Bellows Falls cem. (*R:1299*).

5844 ii. Blanche Clifford[9], b. June 6, 1881; living in 1935 at Lethbridge, Alberta, Canada (*R:1299*); m. June 6, 1907, at Chicago, Ill., to William Pollock Craig (*R:1299*).

4289 REV. JAMES CLIFFORD[8] FLANDERS, b. Mch. 7, 1859, at Wickford, R. I.; d. Mch. 18, 1923, at Laconia, N. H., bur. Dellwood cem., Manchester, Vt. (*R:1299*); m. Sept. 2, 1885, at Wakefield, N. H., by Rev. William Lloyd Hines, to Alice Haven Maleham (*R:1299*); b. Feb. 4, 1862, at Wakefield, N. H. (*R:1299*); living in 1935, at Philadelphia, Pa. (*R:1299*); dau. of William Ayer Maleham and Nancy Warner Pike (*R:1299*).

James Clifford Flanders graduated from Dartmouth College in 1884. Phi Beta Kappa. Was ordained priest in the Protestant Episcopal Church in 1887, and passed his pastorate of thirty-six years in the states of Vermont and New Hampshire. He was editor of the Diocesan paper in New Hampshire and took a great and active interest in the Rural Work connected with that Diocese.

Mrs. Flanders is a student of French, and has a great appreciation of the Fine Arts. She has been engaged in creative art for a number of years.

Children (Flanders) (*R:1299*):

5845 i. Anne Louise[9], b. Apr. 13, 1886, at Manchester, Vt.; living in 1935 at Philadelphia, Pa. (*R:1299*). Never married (*R:1299*). Miss Flanders graduated from the Boston Normal School of Gymnastics. She has held many positions in the departments of Physical Education and Social Service in Philadelphia and vicinity. She was Director of Physical Education at the Gordon School for Girls for 5 years and held the same position for two years at the Friends Select School; Recreational Worker at St. Martha's Settlement House; Executive Secretary for the Eastern Penn. League of Girls Clubs from 1915-21. During this period, she organized two Community Centers, one at Parkersburgh, and one at Rosemont, Pa. She was Acting Director at Ellis College in the summer of 1922, and head of the Department of Health and Hygiene for Industrial Girls at Bryn Mawr College in the summer of 1924. From 1918-22, she was head of the Community Organization Dep't of the Philadelphia School of Social and Health Work, and is now Executive Secretary of The Haverford Community Center.

5846 ii. Richard William[9], b. Dec. 28, 1887, at Manchester, Vt.; d. Jan. 1, 1888, at Manchester, Vt. (*R:1299*).

5847 iii. Philip James[9], b. Feb. 5, 1889, at Manchester, Vt.; d. Apr. 5, 1910, at Rochester, N. H. (*R:1299*). Philip J. Flanders entered Trinity College, but died before he completed his course. He was a boy of very unusual attainments and much beloved by all who knew him.

5848 iv. Margaret Alice[9], b. May 14, 1890, at Montpelier, Vt.; d. Aug. 16, 1890, at Montpelier, Vt. (*R:1299*).

5849 v. Mildred Maleham[9], b. Nov. 29, 1891, at St. Albans, Vt.; living in 1934 at Media, Pa. (*R:1299*); m. June 17, 1926, at the Church of St. Matthew and St. Timothy, New York City, by Rev. Frederick Burgess, to Franklin M. Potts (*R:1299*); b. Apr. 12, 1855, at Paoli, Chester Co., Pa., (*R:1299*); living in 1934 at Media, Pa. (*R:1299*); son of Charles Potts and Anna McCollin (*R:1299*); Mildred M. Flanders received the degree of A.B. at New Hampshire State College.

+5850 vi. Dorothy Alice[9], b. Aug. 24, 1897, at Woodsville, N. H.

+5851 vii. Robert Charles[9], b. Jan. 15, 1900, at Woodsville, N. H.

4290 DR. LOUIS WARNER[8] FLANDERS, b. Apr. 27, 1864, at Wickford, R. I.; living in 1934, at Dover, N. H. (*R:1299*); m. Dec. 23, 1890, at Chester, Vt., to Miriam Annie Hilton (*R:1299*); b. Dec. 2, 1863, at Chester, Vt. (*R:1299*); living in 1934, at Dover, N. H. (*R:1299*); dau. of George H. Hilton and Helen Miriam Lowell (*R:1299*).

Louis Warner Flanders graduated from Vermont College of Medicine in 1885. He was a general practitioner of Medicine at Highgate, Brandon and Castleton, Vt.; from 1890, specialist in Eye, Ear, Nose and Throat at Burlington, Vt. and Dover, N. H. He has been President of the Dover Medical Society and the Strafford Co. Medical Society. Was President of the New Hampshire State Medical Society from May 1924 to May 1925. Dr. Flanders is interested in Freemasonry and is a 33rd degree Mason, and Past Grand Commander of the Knights Templars of the State of New Hampshire. During the World War he was Food Administrator of the City of Dover, N. H., and a member of the Medical Advisory Board, District No. 5, of New Hampshire. He is the author of "Simeon Ide, Yeoman, Freeman, Pioneer Printer," "Little Essays About 'Most Everything,'" and "The Minister's Son," and an occasional contributor to magazines and newspapers. Also teacher and lecturer on Medicine and topics of general interest. Like his father, Dr. Flanders is a lover of Nature and finds his greatest enjoyment in painting and sketching; he is also a musician. Mrs. Flanders is interested in music and art and is a great lover of Nature.

Child (Flanders) (*R:1299*):

5852 i. Walter Louis[9], b. May 12, 1897, at Dover, N. H.; living in 1934, at Dover, N. H. (*R:1299*); m. Sept. 19, 1923, at St. Thomas' Church, Dover, N. H., to Mildred Burton Glawson (*R:1299*); b. July 5, 1897, at Somerville, Mass. (*R:1299*); living in 1934, at Dover, N. H. (*R:1299*); dau. of Andrew Peter Glawson and Clara Maud Roche (*R:1299*). No issue (*R:1299*). Walter L. Flanders graduated from Gov. Dummer Academy, So. Byfield, Mass., and was a student at the Univ. of Maine. In his second

year he entered the U. S. service, for the World War, but was not sent overseas. He was honorably discharged and received the highest mark for resourcefulness. He has been interested in electric motors and generators all his life, and in expert photography. All the illustrations in this book were made by him,—in many cases, from badly faded photographs and old tintypes. He is much interested in Freemasonry and is nearly at the head of many bodies. He is at present Master of his lodge and Past High Priest of his Chapter; is nearly at the head of his commandery of Knights Templars and in a short time will be Master of his Chapter of Rose Croix in the Scottish Rite. He has a keen sense of humor, is musical, and very versatile.

Mrs. Flanders graduated from College in 1919. She was instructor of music for 6 years; studied at the Reed school of Art, and was artist for her class in College and for the Dramatic Society. For 3 years she was head of the French Department in the Dover, N. H. High School, and head of the English and French Dept. at the Austin-Cate School for one year. She has taught elocution, modern ball room dancing, and coached High School Dramatics in both French and English. She has also taught Arts and Crafts to Church groups. She is now a professional artist, designs greeting cards, does pen and ink work, etchings, designs and makes silver jewelry. She is Councilor for the Dover branch of the N. H. Arts and Crafts League, also Chairman of the programme and other committees of the Federated Garden Club. In her church work, she has been Diocesan Educational Secretary for several years and delegate from New Hampshire for the Woman's Auxiliary at the General Convention of the Protestant Episcopal Church at Washington, D. C. During the World War, she trained and registered for nursing, but was not called for duty.

4291 Walter Chapin[8] Flanders, b. Nov. 10, 1866, at Andover, N. H.; living in 1934, at New York City (*R:1299*); m. June 4, 1908, at Grace Church, New York City, to Sarah Taber Dominick (*R:1299*); b. July 28, 1878, at Newport, R. I. (*R:1299*); living in 1934, at New York City (*R:1299*); dau. of Henry Blanchard Dominick and Mary Sampson (*R:1299*).

Walter Chapin Flanders was prepared for college at Claremont High School, Claremont, N. H., Holderness School for Boys, Plymouth, N. H., and the Roxbury Latin School, Roxbury, Mass., graduating from the latter in 1886. A.B. University of Vermont, 1890, Phi Beta Kappa. Columbia Univ. Law School and New York Law School, 1890 to 1894; admitted to the New York State Bar in March, 1894. He was on the Legal Advisory Board World War, 1917. He is a member of the Association of the Bar, Metropolitan Club, New England Society, and other clubs. Office in New York City.

Mrs. Flanders is a graduate of the Brearley School, New York City. She is artistically inclined and interested in religious work.

Children (Flanders), b. at New York, N. Y. (*R:1299*):

5853 i. Sarah Elizabeth[9], b. Nov. 18, 1912. Prepared for college at the Nightingale-Bamford School, New York City. She was President of her class in 1931; graduated from Bryn Mawr College, 1935. While at Bryn Mawr, she has been President of the Blind School; Treasurer and then Secretary of the International Relations Club; Chairman of the Under-graduate Employment Bureau; Assistant Chairman of the Sunday Service Committee 1934; Chairman in 1935. She intends to study Medicine. She is a member of the English Speaking Union, and the Foreign Policy Association.

5854 ii. Mary Sampson[9], b. Mch. 16, 1915. Prepared for college at the Nightingale-Bamford School, New York City; was Vice-pres. of her class, 1933. Junior at Bryn Mawr, 1935, majoring in Philosphy; she is also interested in the Fine Arts. Member of the English Speaking Union.

4293 EDITH VAUGHAN[8] FLANDERS, b. Oct. 29, 1871, at Chester, Vt.; living in 1934, at New York, N. Y. (*R:1299*); m. Aug. 8, 1900, at Dover, N. H., by Rev. James C. Flanders, to Francis William Dunbar (*R:1299*); b. Oct. 8, 1868, at Chicago, Ill. (*R:1299*); living in 1934, at New York, N. Y. (*R:1299*); son of Francis Draper Dunbar and Francesca Vavassour Trask (*R:1299*).

Mrs. Dunbar is a member of the New York Genealogical and Biographical Society; Institute of American Genealogy; Anglo-American Records Foundation. Compiler of the "Genealogy of the Ide Family"; translator of several French books. She is Historian of the N. Y. Court of Assistants of The Women Descendants of the Ancient and Honorable Artillery Co. Member of the N. Y. Motor Corps, Women's League of National Service, 1918-1920.

Mr. Dunbar is a graduate of Mass. Inst. of Technology, 1890. An Electrical Engineer and Patent Attorney.

Children (Dunbar), b. at Chicago, Ill. (*R:1299*):

5855 i. Helen Flanders[9], b. May 14, 1902; living 1934 at New York City (*R:1299*); m. Oct. 6, 1932, at the Bishop's Chapel, Burlington, Vt., by the Rt. Rev. Samuel B. Booth, to Theodore Peter Wolfe, M.D., Med. Sc.D., Columbia Univ. (Dr. Dunbar, by law, retains her maiden name and uses it exclusively). Dr. Wolfe was then Instructor in Psychiatry, Johns Hopkins Univ. He was Josiah Macy, Jr. Fellow in Medicine at Presbyterian Hospital, N. Y., 1933-1935, and is now on the Medical and Psychiatric Staffs at the Columbia Univ. Medical Center, and a practicing Physician in New York City.

Dr. Dunbar is a graduate of Brearley School, New York City; A.B., Bryn Mawr College; M.A., Ph.D.,

Med. Sc. D., Columbia Univ.; B.D., Union Theological Seminary, New York City; M.D., Yale Univ. School of Medicine, New Haven, Conn. European Fellow: Hospitant in the Psychiatric-Neurological Hospital and Clinic, Univ. of Vienna and the Algemeines Krankenhaus, and the Neurological Inst. of the Versorgensheim, Vienna; V. Assistant at Burghölzli, Zurich. Diplomat National Board. Assistant in Medicine and Assistant Physician, College of Physicians and Surgeons, Columbia Univ., Presbyterian Hospital and Vanderbilt Clinic, 1930-34. Instructor in Psychiatry, Assistant Physician and Assistant Attending Psychiatrist, College of Physicians and Surgeons, Columbia Univ. and Vanderbilt Clinic, 1931 to date. Clinical Assistant Visiting Physician, Bellevue Hospital. Practicing Physician, New York City. Translator of Eugen Kahn, *Psychopathic personalities.* Yale Univ. Press, 1931. Author of: *Symbolism in Medieval Thought.* Yale Univ. Press, 1929; *Emotions and Bodily Changes.* A survey of literature on Psychosomatic Interrelationships; 1910-1933. Columbia Univ. Press, 1935; *Physical Mental Relationships in Illness.* Am. J. of Psychiatry, 1934, and various other articles.

Dr. Dunbar is a Fellow Am. Med. Ass., and New York Acad. of Med.; member American Psychiatric Ass.; International and N. Y. Psychoanalytic Ass.; New York Soc. for Cl. Psychiatry; Psychopathological Ass., etc. Bryn Mawr Club and Cosmopolitan Club.

5856 ii. Francis Flanders[9], b. Mch. 8, 1906, at Chicago, Ill.; living in 1934, at New York City (*R:1299*); unmarried (*R:1299*). Prepared at Penn Charter Sch., Philadelphia, Pa.; A.B., Harvard College, Cum Laude; John Harvard Honorary Scholarship, 1927-28; M.A., Stanford Univ., Calif.; Sigma XI; Graduate Assistant, Columbia Univ., 1931-34. Interested in art, music and writing.

4294 MINNIE[8] FLANDERS, b. Aug. 31, 1867, at Andover, N. H.; d. Feb. 21, 1897, at Hanover, N. H. (*R:1205*); m. Dec. 19, 1885, at Leominster, Mass., to Manton C. Bailey (*R:1205*); d. Nov. 16, 1925 (*R:1205*); he m. (2) May 14, 1912, to Edna Kneeland (*R:1205*).

Child (Bailey) (*R:1205*):

5857 i. Nellie Gertrude[9], b. Nov. 19, 1887; m. James Leard of Prince Edward Is. (*R:1205*).

4302 EDWIN[8] FLANDERS, b. Apr. 12, 1860; living in Portland, Ore. in 1932 (*R:332*); m. Oct. 21, 1885, at Ticeville, No. Dak., to Marcia N. Herring (*R:332*); dau. of C. J. Herring (*R:332*).

Children (Flanders), b. in No. Dakota (*R:332*):

5858 i. Earl Lindsey[9], b. Aug. 12, 1887; d. Feb. 17, 1925 (*R:332*). He was a printer (*R:332*).

5859 ii. Leo Royal[9], b. Dec. 3, 1889; living in 1932 (*R:332*). He is a musician (*R:332*).

5860 iii. Isma[9], b. Nov. 24, 1890; living in 1932 (*R:332*).

4304 GEORGE F.[8] FLANDERS, b. 1855, at Newbury, Vt.; d. estate administered at Hartford, Vt., Nov. 8, 1906 (*K:16*); m. Jan. 20, 1887, at Hartford, Vt., to Ella Frances Brown (*M:6*). In 1888, George F. Flanders was a resident of West Fairlee, Vt. (*G:56*).

Child (Flanders):

5861 i. Laurence Brown[9], b. Oct. 24, 1888, at Lebanon, N. H. (*M:6*).

4305 FREDERICK HARRY[8] FLANDERS, b. Apr. 17, 1863, at Paw Paw, Mich.; living in 1932, at Spokane, Wash. (*R:329*); m. Apr. 20, 1889, at Columbia, So. Dak., to Bertha May Hill (*R:329*); b. Nov. 26, 1869, at Benton, Ill. (*R:328*); dau. of Rev. Emmett Chester W. Hill and Clara J. De La Mater (*R:329*).

Mr. Flanders owns and operates a Men's Clothing Store (*R:329*).

Children (Flanders) (*R:329*):

5862 i. Harold Winifred[9], b. Mch. 4, 1891, at Aberdeen, So. Dak.; living in 1932 at Denver, Colo. (*R:329*); m. Aug. 11, 1914 (*R:329*).

+5863 ii. Chester Charles[9], b. July 13, 1896, at Spokane, Wash.

5864 iii. Dorothy May[9], b. Mch. 1, 1898, at Spokane, Wash.; living in 1932, at Walla Walla, Wash. (*R:329*); m. J. W. Childers (*R:329*).

4310 BESSIE[8] FLANDERS, b. Mch. 19, 1872, at Paw Paw, Mich.; m. Jan. 14, 1892, at Aberdeen, So. Dak., to John J. Carpenter (*R:1019*); he d. Dec., 1912 (*R:1019*).

Children (Carpenter) (*R:1019*):

5865 i. Manson[9].

5866 ii. Ruth M.[9], m. Herbert Bathman (*R:1019*).

4311 ARTHUR CHARLES[8] FLANDERS, b. Feb. 11, 1875, at Paw Paw, Mich.; living in 1932 at Metaline Falls, Wash. (*R:329*); m. Dec. 23, 1903, at Spokane, Wash., to Eva L. Miller (*R:1019*).

Child (Flanders) (*R:1019*):

5867 i. Waynne Howe[9].

4312 ROSCOE HOWE[8] FLANDERS, b. May 22, 1878, at Paw Paw, Mich.; living in 1932 at Waitsburg, Wash. (*R:325*); m. Sept. 23, 1902, at Waitsburg, Wash., to Retta A. Long (*R:325*); dau. of Willis Warren Long and Helen Jeanette —— (*R:325*).

Children (Flanders) (*R:325*):

+5868 i. Boyd Willis[9], b. Aug. 29, 1903, at Waitsburg, Wash.

5869 ii. Byron Charles[9], b. Oct. 10, 1905, at Laidlaw, Ore.

+5870 iii. Lenore Carrie[9], b. July 24, 1907, at Spokane, Wash.

5871 iv. Kathleen Ladine[9], b. Jan. 11, 1911, at Waitsburg, Wash.

4313 ALICE[8] FLANDERS, b. June 30, 1884, at Columbia, So. Dak.; living in 1932 at Haydn Lake, Idaho (*R:1019*); m. Mch. 18, 1903, at Spokane, Wash., to John Peterson (*R:1019*).

Children (Peterson) (*R:1019*):

5872 i. Charles Edward[9], b. Nov. 23, 1903, at Spokane, Wash.; m. Nov. 27, 1930, at Miles City, Mont. (*R:1019*). He is a licensed Architect, employed by Millanoakee R. R., at Miles City; a graduate of Boston Tech. (*R:1019*).

5873 ii. Gertrude Eunice[9], b. May 30, 1908, at Spokane, Wash.; m. Nov. 18, 1927, at Haydn Lake, Idaho (*R:1019*).

5874 iii. Theodore R.[9], b. Feb. 17, 1905, at Spokane, Wash.; d. July 23, 1905, at Spokane, Wash. (*R:1019*).

5875 iv. Clyde John[9], b. Jan. 31, 1913, at Spokane, Wash.

5876 v. Genevieve Alicia[9], b. Oct. 10, 1919, at Haydn Lake, Idaho.

4319 HENRY JACKSON[8] FLANDERS, b. Feb. 1, 1893, at Malvern, Ark.; living in 1932 at Little Rock, Ark. (*R:1063*); m. July 2, 1919, at Warren, Ark., to Mae M. Hargis (*R:1063*); dau. of James Hargis and Flora Waller (*R:1063*).

Mr. Flanders is a representative of the Yates-American Machine Co. of Beloit, Wis. (*R:1063*).

Children (Flanders) (*R:1063*):

5877 i. Henry Jackson[9], b. Oct. 2, 1921.

5878 ii. Donald Hargis[9], b. Apr. 26, 1924.

4322 LOUVIA BLANCHE[8] FLANDERS, b. July 13, 1862, at Benton, N. H.; living in 1932 at No. Haverhill, N. H. (*R:1102*); m. Nov. 30, 1882, at Benton, N. H., to John Frank Foss (*R:1102*); b. 1862, at Benton, N. H. (*R:1102*); son of Forest Foss (*R:1102*).

Children (Foss) (*R:1102*):

5879 i. Edward Augustus[9], b. Oct. 28, 1883, at Benton, N. H.; m. Feb. 2, 1908, to Cecil Dick (*R:1102*).

5880 ii. Carrie Mabel[9], b. Aug. 2, 1887, at Benton, N. H.; m. Aug. 2, 1907, to Oscar White (*R:1102*).

5881 iii. Harry Elden[9], b. June 30, 1899, at Bennington, N. H.; m. July 24, 1925, to Katherine Wright (*R:1102*).

4323 ELGIE N.[8] FLANDERS, b. Apr. 8, 1868, at Benton, N. H.; d. Jan. 8, 1932, at Hanover, N. H., bur. Woodsville, N. H. (*R:1148*); m. (1) Nov. 29, 1888, at Benton, N. H., to Charles C. Bean, Jr. (*R:1148*); b. 1868, at Readfield, Me. (*O:14*); son of Charles C. Bean and Mary S. —— (*O:14*); m. (2) Oct. 21, 1896, at Benton, N. H., to Arthur C. DeLaney (*R:1148*); b. 1868 (*H:17*). She was a school teacher in Benton, N. H. in 1886 (*G:62*).

Children (Bean) (*R:1148*):

5882 i. Ada M.[9], b. Oct. 29, 1889; d. July 15, 1907 (*R:1148*).

Children (DeLaney) (*R:1148*):

5883 ii. Foster Jay[9], b. Sept. 5, 1897; m. Marion—— (*R:1148*).

5884 iii. Scott R.[9], b. Aug. 4, 1901; unmarried (*R:1148*).

4325 DELLA M.[8] FLANDERS, b. 1864, at Benton, N. H.; m. June 4, 1889, to Charles F. Cotton of Haverhill, N. H. (*H:25*); b. 1858, at Strafford, Vt. (*H:25*).

Child (Cotton) (*B:6*):

5885 i. Agnes M.[9], b. Feb. 22, 1895; d. Oct. 30, 1896, bur. Benton, N. H. cem. (*B:6*).

4334 SARAH MARIAH[8] FLANDERS, b. Aug. 27, 1869, at Morgan, Vt.; m. June 5, 1901, to George Rockwood Cummings (*E:47*); b. Mch. 17, 1867 (*E:47*); son of Jotham Cummings and Kate H. Buchanan (*E:47*). Resided at West Charlestown, Vt. (*E:47*).

Child (Cummings) (*E:47*):

5886 i. Jotham Flanders[9], b. Apr. 23, 1902.

4335 NETTIE[8] FLANDERS, date of birth unknown; d. July 4, 1934 (*J:41*); m. Alvin Tripp (*J:41*).

Children (Tripp) (*J:41*):

5887 i. Doris[9].

5888 ii. Dora[9].

5889 iii. Mary[9].

5890 iv. Roland[9].

4337 EDGAR ELI[8] FLANDERS, b. Aug. 21, 1875, at Morgan, Vt.; living in 1934 at Newport, Vt. (*J:41*); m. Lilian Pierce (*J:41*); b. 1878, at Barton, Vt. (*M:6*).

Children (Flanders) (*J:41*):

5891 i. Arlene[9].

5892 ii. Madeline Pierce[9], b. Aug. 14, 1909, at Barton, Vt.; d. 1929, bur. Pine Grove cem., Newport City, Vt. (*B:101*); m. July 20, 1928, at St. Johnsbury, Vt., to Frank Oliver (*M:6*).

5893 iii. Dale Farr[9], b. July 14, 1911, at Barton, Vt. (*M:6*).

4348 RAYMOND LOUIS[8] FLANDERS, b. Mch. 22, 1907, at San Francisco, Calif.; living in 1932 (*R:314*); m. Oct. 18, 1930, at Sonora, Calif. (*R:314*); name of wife not given.

Child (Flanders) (*R:314*):

5894 i. Raymond[9], b. Dec. 15, 1931, at Sonora, Calif.

4357 John Peak[8] Flanders, date of birth unknown; living in 1932, at Boston, Mass. (*R:478*); m. Oct. 1, 1919, at Boston, Mass., to Sue Marguerite Schlagenhauf (*R:314*).

John Peak Flanders enlisted in the U. S. Army June 20, 1917, as private in Sanitary Corps; placed on Reserve List as 1st Lieut. Medical Adm. Corps Oct. 6, 1919; at present 1st Lieut. Med. Adm. Corps R. O. C., U. S. A. (*R:314*).

Child (Flanders) (*R:314*):

5895 i. Priscilla[9], b. July 16, 1925, at Boston, Mass.

## NINTH GENERATION

4368 PERCY WALDO[9] FLANDERS, b. May 16, 1883, at Boston, Mass.; living in 1932, at New Haven, Conn. (*R:274*); m. (1) June 17, 1916, at Boston, Mass., to Mildred E. Chase of Concord, N. H. (*R:274*) dau. of Stephen Chase and Abbie —— (*R:274*); m. (2) Mch. 30, 1926, at Hollywood, Fla., to Isabelle Robbins of West Haven, Conn. (*R:274*).

Children (Flanders), by 1st wife (*R:274*):

5896 i. Rebecca Evelyn[10], b. Mch. 26, 1917, at Medford, Mass.
5897 ii. Thomas Gilman[10], b. Feb. 22, 1919, at Boston, Mass.
5898 iii. Herbert[10], b. June 13, 1920, at Campton, N. H.

4375 HARLON ADELMAN[9] FLANDERS, b. Dec. 16, 1852, at Tunbridge, Vt.; d. Nov. 30, 1930, at St. Petersburg, Fla., ae 77y, bur. Blossom Hill cem., Concord, N. H. (*M:5*); m. Oct. 25, 1877, to Flora A. Barton (*O:25*); b. Apr. 14, 1857, at Croydon, N. H. (*O:25*); d. Dec. 5, 1891, at Concord, N. H., ae 34y, 7m, 21d, bur. Blossom Hill cem., Concord, N. H. (*O:25*); dau. of Albert G. Barton and Zilpha Sherman (*O:25*).

Child (Flanders):

5899 i. Son[10], b. Dec. 12, 1889, at Concord, N. H. (*O:25*); d. Sept. 11, 1890, at Chelsea, Vt., bur. Blossom Hill cem., Concord, N. H. (*O:25*).

4379 WILLIAM M.[9] FLANDERS, b. July 27, 1853, at Tunbridge, Vt.; d. May 26, 1903 (*R:1021*); m. Lucelia Warner (*M:6*); b. at Granville, Vt. (*M:6*).

Child (Flanders):

5900 i. Son[10], b. Aug. 22, 1876, at Tunbridge, Vt. (*M:6*).

4382 NINA MARY[9] FLANDERS, b. Sept. 6, 1859, at Vershire, Vt.; living in 1935, at So. Royalton, Vt. (*R:1021*); m. June 29, 1884, at Strafford, Vt., to Oscar Nahum Fay Stoughton of Royalton, Vt. (*M:6*); d. Nov., 1930 (*R:1021*); son of Richard Montgomery Stoughton and Polly Goddard Fay (*H:38*). No issue from this marriage, but child b. prior to the marriage with Mr. Stoughton (*R:1021*).

Child (Flanders):

+5901 i. Frederick Clifton[10], b. Sept. 14, 1883, at Tunbridge, Vt. (*B:123*).

4397 DAVID[9] FLANDERS, b. Mch. 6, 1852, at Boston, Ont., Canada; m. Dec. 30, 1873, at Brantford, Ont., Canada, to Janette Eadie (*R:352*); b. June 26, 1853, at Blackford, Scotland (*R:352*); d. Mch. 28, 1928, at Boston, Ont., Canada (*R:352*).

Children (Flanders), b. at Boston, Ont., Canada (*R:352*):

5902 i. Allie[10], b. Feb. 2, 1875; living in 1932, at Waterford, Ont. (*R:352*); m. Oct., 1894, to William Snively (*R:352*).

5903 ii. Ada[10], b. June 13, 1877; living in 1932, at Wilsonville (*R:352*); m. June, 1902, to Isaac Welles (*R:352*).

+5904 iii. Francis Leo[10], b. Jan. 1, 1882.

4404 ULA[9] FLANDERS, b. at Boston, Ont., Canada; living in 1932, at Brantford, Ont., Canada (*R:779*); m. Apr. 23, 1890, at Mount Pleasant, Ont., Canada, to Sarah Cooke Garnett (*R:779*); dau. of James Garnett and Sarah Jane Cooke (*R:779*).

Children (Flanders) (*R:779*):

5905 i. Claude Mortimer[10]. Capt. Claude Mortimer Flanders is stationed at Bombay, India, and is Superintendent of Markets there (*R:779*).

5906 ii. Amelia May[10], m. Charles Guest, and resides at Mount Pleasant, Ont., Canada (*R:779*).

4410 EUNICE S.[9] FLANDERS, b. Aug. 17, 1840, at Nottawa Prairie, Mich.; m. 1859, at Townsend, Canada West, to Lewis A. Churchill (*E:35*); b. Aug. 16, 1837, at Bearsville, Canada (*E:35*); son of James Hoit Churchill and Louisa (Adams) Barber (*E:35*). Lewis Churchill moved to Michigan about 1860 (*E:35*).

Children (Churchill) (*E:35*):

5907 i. Florence Idelle[10], b. Aug. 26, 1860, at Volinia, Mich.; m. June 1, 1887, to William W. Patrick (*E:35*).

5908 ii. Frank F.[10], b. Oct. 6, 1865, at Pine Grove, Mich.; m. Dec. 25, 1886, to Eva M. Voorhees (*E:35*).

5909 iii. Charles Claude[10], b. Feb., 1887.

4412 PIERCE E.[9] FLANDERS, d. at the age of 66 years (*R:1002*); m. (1) Elizabeth Atkins (*R:1002*); b. Aug. 13, 1854, on the six Nations Reservation, Canada (*R:1002*); d. 1901, ae 47y, 6m, 13d (*R:1002*); dau. of John Atkins of England, and Lydia Martin who was one half Mohawk Indian (*R:1002*); no record of the second marriage. Pierce Flanders separated from his first wife, and she m. (2) James Mathewson (*R:1002*).

Mr. Flanders resided at Essexville, Mich.; was Justice of the Peace; a teacher of vocal music, and the organist in the Baptist Church. His wife, Elizabeth Atkins, was a concert singer (*R:1002*).

Child (Flanders) (*R:1002*):

5910 i. Frank[10], b. July 31, 1873, at Hawksville, Ont. Canada; bp. Charles Edward but he never used the name. He was baptized at Sourspring Grove Church, Brantford on Grand River (*R:1002*). His mother belonged to the Church of England (*R:1002*). In 1933, he was living at Erie, Pa. (*R:1002*); m. June 15, 1904, at North East,

Pa., to Frances Louise Peck (*R:1002*); b. Aug. 2, 1878, at North East, Pa. (*R:1002*). No issue (*R:1002*). Mr. Flanders is a very successful business man, and a member of the Episcopal Church (*R:1002*).

4413 CALVIN HUNTER[9] FLANDERS, b. Nov. 10, 1850, at Mendon, Mich.; d. July 9, 1930, at Sherwood, Mich. (*R:842*); m. Mch. 4, 1872, at Sherwood, Mich., to Ida Isabelle Lee (*R:842*); b. Aug. 31, 1855, at Sherwood, Mich. (*R:842*); living in 1932 (*R:842*); dau. of Horace Otis Lee and Sarah Gilbert (*R:842*).

Calvin Hunter Flanders lost his mother when he was very young and his father gave him to a Mr. and Mrs. Case. He was known by the name of Case until he married, when, rather than go through the legal formalities necessary for changing his name, he took his own name again (*R:810*).

Children (Flanders) (*R:842; R:810*):

5911 i. Lillie Bell[10], b. June 16, 1874, at Sherwood, Mich.; m. —— Overholt (*R:810*).

+5912 ii. Lewis Porter[10], b. Dec. 16, 1875, at Sherwood, Mich.

5913 iii. Fred Lee[10], b. Nov. 2, 1877, at Sherwood, Mich.; d. at Sherwood, Mich. (*R:810*).

5914 iv. Edna May[10], b. Dec. 18, 1879, at Sherwood, Mich.; m. at Battle Creek, Mich. (*R:810*).

5915 v. Horace Calvin[10], b. May 19, 1882, at Sherwood, Mich.; m. at Centerville, Mich. (*R:810*).

5916 vi. Zoe Frank[10], b. June 13, 1889, at Sherwood, Mich.; m. at Sherwood, Mich. (*R:810*). Zoe is an abbreviation of his grandfather's name, Zoroaster Semirarius (*R:842*).

+5917 vii. Lester Ellsworth[10], b. Aug. 9, 1893, at Centerville, Mich.

5918 viii. Letha Irene[10], b. July 7, 1895, at Centerville, Mich.; m. —— Leatherberry, at Sherwood, Mich. (*R:810*).

4417 DEMETRIUS[9] FLANDERS, b. Oct. 18, 1858, at Noble, Mich.; living in 1932 (*R:339*); m. Aug. 28, 1881, at Bronson, Branch Co., Mich., to Iona May Snyder (*R:339*); b. May 11, 1864, at Noble, Branch Co., Mich. (*R:339*); dau. of John Snyder and Charlotte Elizabeth —— (*R:339*).

Children (Flanders) (*R:339*):

5919 i. Mabel[10], b. Apr. 20, 1882, at Bronson, Mich.; m. Sept. 11, 1907 (*R:339*).

+5920 ii. Calvin J.[10]

4418 FRANK[9] FLANDERS, b. Mch. 11, 1860, at Noble, Mich.; d. Aug. 1933 (*R:1103*); m. (1) Sept. 20, 1882, at Bronson, Mich., to Jennie Euretta Crampton (*R:778*); b. Feb. 14, 1864, at Constantine, Mich. (*R:686*); dau. of Oral Crampton and Carrie —— (*R:778*). They separated in 1884, and both were married twice after this (*R:686*).

Child (Flanders) (*R:778*):

+5921 i. Fred Foster[10], b. July 18, 1883, at Bronson, Mich.

4427 DANA JUDSON[9] FLANDERS, b. Dec. 21, 1850, at Plaistow, N. H.; d. May 3, 1933, at Malden, Mass. (*R:448*); m. Dec. 17, 1874, at Plaistow, N. H., by Rev. William Hurlin, to Eliza Duffill (*R:482; O:83*); b. May 25, 1854, at Dudley, Worcestershire, Eng. (*R:482*); living in 1933, at Malden, Mass. (*R:482*); dau. of Thomas Duffill and Mary Thomas (*R:482*).

"Dana Judson Flanders received a limited education at his native place, and at the age of 13 went to work helping his father, who was station agent at the Plaistow Brick yards station of the B. & M., now Westville. He became a Morse operator, self taught, and went to work for the B. & M., as a spare operator at North Berwick, Me. Later he was transferred to Haverhill, then to Boston in the office of Pres. Wm. Merritt, finally winning advancement to the position of general passenger and ticket agent of the entire system, and finally general passenger traffic manager. In all he was with the B. & M. 43 years, and he was retired on a pension some 25 years ago. He was one of the original directors of the Malden Trust Co., and had served as a director since the bank's inception. He followed the late Col. E. E. Locke in the presidency and also as chairman of the Board of Directors. Mr. Flanders was for many years an outstanding figure in Masonry. He was a past master of Merrimac Lodge of Haverhill and was also a member of Converse Lodge of this city, advancing into the Grand Lodge and passing thru all chairs of that organization, being the senior grand master at the time of his death. He also represented the Grand Lodge at the International gathering in London. In the Knights Templar branch of Masonry he was also a leading figure and had been thru all the offices in the Grand Commandery of Mass. and R. I. He was trustee of the First Universalist church for nearly half a century and was chairman of the trustees most of the time." As a young man, Mr. Flanders took an active interest in municipal affairs and served as alderman from ward three in 1897 (Obituary notice in Malden Evening News, May 4, 1933).

Mr. Flanders was one of the original members of the old Flanders Family Association. He owned the property in Plaistow, called "Barcelona," which has descended from father to eldest son for many generations.

Children (Flanders) (*R:482*):

5922 i. Herbert Merritt[10], b. May 6, 1878, at Haverhill, Mass.; living in 1932 at Longmeadow, Mass. (*R:482*); m. Mch. 22, 1905, at Malden, Mass., to Elizabeth Burchmore Coburn (*R:482*); b. Mch. 13, 1884 (*E:42*); living in 1932 at Longmeadow, Mass. (*R:482*); dau. of Alonzo

Coburn and Elizabeth West (*E:42; R:482*). No issue (*R:482*). Mr. Flanders was educated at the Malden public schools and the Mass. Inst. of Tech. from which he graduated in 1900 (*R:482*). "Like his father, Mr. Flanders was a youth of much energy and possessed an enterprising spirit. Upon his graduation from the Institute, he immediately entered the employ of the Boston & Maine Railroad Company, engaging in constructions and grade crossing work on their electric line between Portsmouth and Northampton, New Hampshire. For five years he continued this work rendering excellent service to the company and gaining for himself valuable experience. He then associated himself with the Boston & Worcester Street Railway Company, engaging in construction work for them for about a year, when he resigned in order that he might work with various contractors who were engaged in the building of street railways. He made the survey for the interurban lines between Boston and Providence, with G. M. Thompson, chief engineer, and did other constructive work, some of which attracted the attention of the Stone & Webster Company which was contemplating large construction work in Texas. They made Mr. Flanders an offer which he accepted, going to Houston, Texas, as chief engineer of the Houston Electric Company. Here he had charge of the property of the Houston Texas, Electric Railroad, and later went to Fort Worth, Texas, as chief engineer of the Northern Texas Traction Company. Ill health, probably due to the climate, interfered with his plans and he was obliged to come North to recuperate." He was offered a position with an engineering company in Tacoma, Wash., but declined it, and later became associated with the Newton Street Railway Co. Still later, he became associated with Mr. Storrs, president of the New England Investment Company. "Possessed of large ability and well prepared for his work by general and special training and practical experience, Mr. Flanders had now become an expert in his line. His was the type of ability which demands large responsibilities. In 1909, he came to Springfield, Mass., as roadmaster of the Springfield Street Railway Company, and in 1914 was made General Manager, which position he continues to hold at the present time. He married Elizabeth Burchmore Coburn, of Lowell, Mass. Almost everybody on the property knows Mrs. Flanders, once you meet her you will never forget that smile of her's and her pleasing personality" (Stryco News, Springfield, Mass., Sept. 2, 1931).

5923 ii. Howard Nelson[10], b. Apr. 15, 1879, at Haverhill, Mass.; m. Sept., 1905, at Malden, Mass. (*R:482*). No further record. Mr. Flanders is vice president of the Webster & Atlas National bank and a director in the Malden Trust Co. (Malden Evening News, May 4, 1933).

5924 iii. Ruth Louise[10], b. June 18, 1889, at Malden, Mass.; d. June 19, 1931, at Malden, Mass. (*R:482*); m. June 30, 1916, at Malden, Mass., to Paul Dawes Turner (*R:482*).

4428 MARY ISADORE[9] FLANDERS, b. Nov. 21, 1853, at Plaistow, N. H.; d. Jan. 15, 1916, at Melrose Highlands, Mass. (*R:421*); m. (1) in 1871, to John H. Whittaker, who d. Nov. 1874 (*R:421*); m. (2) in 1877, at Haverhill, Mass., to Charles E. Kidder (*R:421*); d. 1904, at Malden, Mass. (*R:421*).

Child (Whittaker) (*R:421*):

5925 i. Alice Stanwood[10], b. May, 1872; d. Feb. 11, 1899, bur. at Plaistow, N. H. (*O:83*).

Child (Kidder):

5926 ii. Dana Judson[10], resides at Fayville, Mass.

4429 JAMES ALLEN[9] FLANDERS, b. Mch. 7, 1856, at Plaistow, N. H.; d. Sept. 20, 1932, at Phillips, Me., bur. Mt. Auburn cem., Cambridge, Mass. (Mrs. J. A. Flanders); m. Apr. 22, 1880, at Somerville, Mass., to Lucretia Howe Newton (*R:421*); b. May 15, 1857, at Buckfield, Me. (*R:421*); living in 1933, at Framingham, Mass. (*R:1299*); dau. of John Pitman Newton and Camille Howe Tucker (*R:421*).

"James Allen Flanders graduated from Phillips Andover Academy in 1873, and entered the employ of the Boston & Maine railroad, and later the New York & New England railroad as chief clerk of the passenger department. In 1889, he became New England agent of the Clyde Steamship Company, and established the resort at Bass Point, Nahant. In 1896, he became agent for the Plant system and subsequently passenger traffic manager of the Plant line to the maritime provinces. In 1907, he became associated with the Bull Steamship Company in Maine, and from 1909 to 1914, in the tourist business in New York City." (Obituary notice, Boston Herald.) Mr. Flanders was a director in the Framingham National Bank, and a member of the Sons of the American Revolution; life member of the Soley Lodge, A. F. & A. M., Somerville, and Coeur de Lion commandery and the Traffic Club. He was at one time the secretary and director of the Merchants Co-operative Bank of Boston.

"The Mt. Auburn Chapel last month witnessed an outpouring of friends and neighbors who desired to pay tribute of their affection and esteem at the funeral of one of the most loyal of the sons of Phillips. He loved Andover and proved his love for the school in many ways. He was present in 1923 when his class celebrated its fifty years of graduate life, and was also present when the academy set forth its sesquicentennial exercises. A son, a son-in-law, and a grandson have all been members of the school, and a second grandson enters soon. He left his impress upon many phases of the life of the nation, and Phillips is glad here to make mention that he once

James Allen Flanders

trod its halls. Class of 1873." (Extract from Phillips Andover Bulletin, Oct. 1932.)

Mr. Flanders was associated with his brother, Dana J. Flanders, in the old Flanders family Association, and was much interested in preserving the family records. He contributed much valuable data to the present book and was a source of inspiration and encouragement to the author.

Children (Flanders) (*R:421*):

+5927 i. Florence Newton[10], b. Apr. 8, 1881, at Somerville, Mass.
+5928 ii. Carl Stanley[10], b. Feb. 1, 1883, at Somerville, Mass.
5929 iii. Helen[10], b. June 1, 1885, at Somerville, Mass.; d. June 30, 1885 (*Q:1*).
+5930 iv. James Allen[10], b. Nov. 1, 1886, at Somerville, Mass.
+5931 v. Lucretia Howe[10], b. Mch. 25, 1890, at Malden, Mass.
5932 vi. John Pitman Newton[10], b. Feb. 1, 1893, at Malden, Mass.; unmarried (*R:421*).

4430 CARRIE LOUISE[9] FLANDERS, b. Feb. 4, 1858, at Plaistow, N. H.; d. Nov. 8, 1877, at Plaistow, N. H., bur. Plaistow cem. (*B:68*); m. Nov., 1876, at Haverhill, Mass., to Albert Edwin Foss (*R:421*).

Child (Foss) (*B:68*):

5933 i. Carrie[10], d. at the age of 6m (*B:68*).

4449 LAURENCE IRVING[9] FLANDERS, b. Aug. 30, 1867, at Amesbury, Mass.; d. May 18, 1927, at Haverhill, Mass. (*R:469*); m. (1) June 19, 1889, at Exeter, N. H., by Rev. Swift Byington, to Tina A. Dale (*M:5*); b. 1870, at Groton, N. H. (*M:5*); d. June 4, 1890, at Amesbury, Mass., ae 19y, 7m (*O:5*); dau. of Osgood Dale and Sarah A. —— (*M:5*); m. (2) Mch. 12, 1892, at Amesbury, Mass., to Eva F. Stevens (*R:469*); b. 1874, at East Haverhill, Mass. (*O:5*); dau. of —— Stevens and Jane Cooper (*O:5*).

Child (Flanders), by 1st wife (*O:5*):

5934 i. Anna[10], b. May 15, 1890, at Amesbury, Mass.; d. May 28, 1890, at Amesbury, Mass., ae 13d (*O:5*).

4455 WILL ARTHUR[9] FLANDERS, b. Sept. 22, 1876, at Hampton, N. H.; d. Mch. 4, 1910, at Haverhill, Mass. (*R:413*); m. June 17, 1897, at Bradford, Mass., to Geneva St. Clair Gray (*R:413*); b. May 21, 1881, at Deerfield, N. S. (*R:413*); dau. of Amos Gray and Eva Killam (*R:413*).

Children (Flanders) (*R:413*):

+5935 i. Arthur Wellington[10], b. Aug. 9, 1898, at Haverhill, Mass.
+5936 ii. Charles Louis[10], b. June 28, 1899, at Newburyport, Mass.
5937 iii. Will Carleton[10], b. June 29, 1900, at Newburyport, Mass. Served in Co. A, Home Guards during the World War, and was at Boston during the Police strike (*R:413*).

5938 iv. James Herbert[10], b. Sept. 23, 1901, at Newbury, Mass. Served in Co. A, Home Guards, and was at Boston during the police strike (*R:413*).

5939 v. Geneva May[10], b. Mch. 12, 1903, at Haverhill, Mass.; d. Oct. 12, 1919, at West Newbury, Mass. (*R:413*).

5940 vi. Raymond Winifred[10], b. Dec. 13, 1908, at Haverhill, Mass.; d. Jan. 8, 1909, at Haverhill, Mass. (*R:413*).

5941 vii. Murray Chase[10], b. July 31, 1910, at Haverhill, Mass. Enlisted in the U. S. Navy, Aug., 1927; served on U.S.S. Canapus, U.S.S. Pittsburg, and U.S. Submarine 39 (*R:413*).

4460 WARREN JUDSON[9] FLANDERS, b. Dec. 26, 1883, at Merrimac, Mass.; living in 1932 at Georgetown, Mass. (*R:469*); m. June 12, 1906, to Lena M. Ellis (*R:469*); b. July 21, 1885, at Haverhill, Mass. (*R:469*); living in 1932, at Georgetown, Mass. (*R:469*); dau. of Frank L. Ellis and Etta May Meehan (*R:469*).

Warren J. Flanders was a mail carrier at Georgetown, Mass. for 17 years; has been in a hospital now for over three years with tuberculosis. He was educated at Grammar School and Business College (*R:469*).

Children (Flanders) (*R:469*):

5942 i. Vernon Franklin[10], b. Nov. 24, 1907, at Haverhill, Mass.; living at Georgetown, Mass. in 1932 (*R:469*); unmarried (*R:469*).

5943 ii. Ruth Madeline[10], b. Aug. 28, 1909, at Haverhill, Mass.; unmarried (*R:469*).

5944 iii. Warren Judson[10], b. Mch. 22, 1914, at Haverhill, Mass.

5945 iv. Charles Edward[10], b. Jan. 31, 1920, at Georgetown, Mass.

4465 LOTTIE HARRIET[9] FLANDERS, b. Apr. 10, 1869, at Manchester, N. H.; m. Feb. 12, 1895, at Newport, Vt., to Albert Wilder Estey, (*E:126*); b. Oct. 22, 1857, at Barton's Landing, Vt. (*E:126*); son of Timothy Wilder Estey and Mary Miller (*E:126*).

They resided at Pasadena, Calif. (*E:126*).

Children (Estey) (*E:126*):

5946 i. Helen[10], b. Apr. 6, 1898, at Coventry, Vt.; m. Oct. 25, 1919, at San Diego, Calif., to Richard Clark Hughes (*E:126*); b. Oct. 14, 1896, at Harrisonburg, Va. (*E:126*); son of Richard Clyneer Hughes and Eva Clark (*E:126*).

5947 ii. Wilbur Albert[10], b. Mch. 18, 1900, at Coventry, Vt.; m. June 7, 1929, at Eugene, Ore., to Martha Wade (*E:126*); b. July 7, 1904, at Riverside, Calif. (*E:126*); dau. of T. T. S. Wade and Mary Gorseline (*E:126*).

4467 HARRIET ANN[9] FLANDERS, b. July 16, 1875, at St. Johnsbury, Vt.; m. 1903, at Place Ponca, Neb., to William Ream (*E:126*); b. Feb. 19, 1876, at Homer, Neb. (*E:126*); d. 1918, killed in the World War (*E:126*); son of Henry Ream (*E:126*).

They resided at San Diego, Calif. (*E:126*).

Child (Ream) (*E:126*):

5948 i. Mabel Elizabeth[10], b. Nov. 4, 1908, at Granville, Iowa.

4468 WILLIAM MOSES[9] FLANDERS, b. Nov. 3, 1878, at Coventry, Vt.; m. Sept. 14, 1904, at Manchester, N. H., to Georgina Harper Morison (*E:126*); b. Nov. 30, 1876, at Sherbrook, Canada (*E:126*); dau. of James Morison and Georgina Harper (*E:126*). Resided at Bedford, N. H. He was a constable and tax collector (*E:126*).

Children (Flanders), b. at Bedford, N. H.:

5949 i. Georgina Harper[10], b. Aug. 26, 1907; m. Oct. 16, 1929, at Barnet, Vt., by Rev. Wallace W. Anderson, to Freeland James Achilles (*M:6*).

5950 ii. Thomas Douglas (stillborn)[10], b. May 25, 1909 (*M:5*).

5951 iii. Persis Arvilla (stillborn)[10], b. Jan. 20, 1916 (*M:5*).

4469 JOSEPHINE ETTA[9] FLANDERS, b. Sept. 24, 1880, at East Coventry, Vt.; m. Aug. 9, 1902, at Manchester, N. H., to George Albert Smith (*E:126*); b. Feb. 12, 1878, at Danbury, N. H. (*E:126*); son of Albert A. Smith and Nellie Shanon (*E:126*).

Children (Smith) (*E:126*):

5952 i. Rolland Albert[10], b. July 5, 1903, at Manchester, N. H.; m. Dec. 25, 1926, at Concord, N. H., to Ethel Maude Cate (*E:126*); b. Apr. 24, 1903, at East Concord, N. H. (*E:126*); dau. of John True Cate and Ida May Gay (*E:126*).

5953 ii. Merlin George[10], b. Nov. 18, 1905, at Manchester, N. H.

5954 iii. Elizabeth Nellie[10], b. Mch. 10, 1908, at Portsmouth, N. H.

5955 iv. Albert Walter[10], b. Dec. 11, 1910, at Portsmouth, N. H.

4485 CHARLES[9] FLANDERS, b. Feb. 14, 1882, at Bridgeport, Ill.; living in 1932 (*R:711*); m. Jan. 30, 1903, at Bridgeport, Ill., to Ora Edwards (*R:711*).

Children (Flanders), all b. at Bridgeport, Ill. (*R:711*):

+5956 i. Lawrence B.[10], b. Aug. 7, 1904.

+5957 ii. Sylvan[10], b. Oct. 5, 1907.

5958 iii. Lester[10], b. Apr. 7, 1909; unmarried (*R:711*).

5959 iv. Charles[10], b. Sept. 2, 1911; unmarried (*R:711*).

5960 v. Dorothy[10], b. July 10, 1913; unmarried (*R:711*).

5961 vi. Kathryn[10], b. Aug. 22, 1916.

5962 vii. Agnes[10], b. July 15, 1920.

4487 ORA[9] FLANDERS, b. Sept. 25, 1885, at Bridgeport, Ill.; d. June 5, 1926, at Olney Sanitarium, Olney, Ill. (*R:711*); m. Nov. 6, 1907, to J. E. Diver (*R:711*); b. Sept. 14, 1884 (*R:711*); d. July 8, 1927, both bur. at Lawrenceville, Ill. (*R:711*).

Children (Diver) (*R:711*):

5963 i. Joseph E.[10], b. Apr. 3, 1909; student of Law at Univ. of Ill.; received degree of B.S., June 16, 1931 (*R:711*).

5964 ii. Bernard[10], b. May 25, 1911.

5965 iii. Helen[10], b. Aug. 13, 1913; student Nurse at Barnes Hospital, St. Louis, Mo. (*R:711*).

5966 iv. Mildred[10], b. Apr. 25, 1915.

5967 v. James[10], b. May 1, 1920.

4489 GRACE[9] FLANDERS, b. June 12, 1889, at Bridgeport, Ill.; living in 1932, at Eldorado, Kan. (*R:711*); m. June 26, 1913, at Lawrenceville, Ill., to Charles Shivley (*R:711*); b. Dec. 23, 1880, at Franklin, Pa. (*R:711*); living in 1932 at Eldorado, Kan. (*R:711*).

Children (Shivley) (*R:711*):

5968 i. Kenneth[10], b. May 28, 1914, at Bridgeport, Ill.

5969 ii. Pauline[10], b. Mch. 13, 1918, at Eldorado, Kan.

5970 iii. Dorothy Jean[10], b. Mch. 9, 1928, at Eldorado, Kan.

4490 TRESSIE[9] FLANDERS, b. May 22, 1891, at Bridgeport, Ill.; living in 1932, at Ponca City. Okla. (*R:711*); m. Mch. 16, 1909, to Lee Dewey (*R:711*); b. Dec. 27, 1888, at Franklin, Pa. (*R:711*); living in 1932, at Ponca City, Okla. (*R:711*).

Children (Dewey) (*R:711*):

5971 i. Letta[10], b. June 15, 1909, at Bridgeport, Ill.; m. July 27, 1930, at Ponca City, Okla., to Melvin Hoot. Reside at Oklahoma City, Okla. (*R:711*).

5972 ii. Audrey[10], b. Feb. 24, 1914, at Bridgeport, Ill.

5973 iii. Robert Flanders[10], b. Nov. 6, 1919, at Tulsa, Okla.

4514 NUTE BOYCE[9] FLANDERS, b. Mch. 17, 1887, at Pittsfield, N. H.; living in 1932, at Concord, N. H. (*R:492*); m. (1) Jan. 8, 1912, at Concord, N. H., to Anne Margaret Gannon (*O:29*); b. Feb. 14, 1885, at Concord, N. H. (*M:5*); d. Jan. 16, 1912, at Laconia, N. H., ae 26y, 11m, bur. Concord, N. H. (*M:5*); dau. of Michael G. Gannon and Sarah Larkin (*M:5*); m. (2) 1917, at No. Abington, Mass., to Olive Ferguson (*R:492*); dau. of Rev. W. R. Ferguson and Ada Worden (*R:492*).

Child (Flanders):

5974 i. William Ferguson[10], b. Dec. 5, 1917, at Concord, N. H. (*O:29*).

4517 FRANK BURNHAM[9] FLANDERS, b. June 11, 1872, at Goffstown, N. H.; d. May 9, 1904, at Goffstown, N. H., ae 31y, 11m, 29d (*M:5*); m. Aug. 4, 1891, at Goffstown, N. H., by Rev. Willard Packard, to Ethel M. Bartlett (*M:5*); b. Jan. 31, 1874, at Dover, N. H. (*R:583*);

living in 1932 (*R:583*); dau. of James Henry Bartlett and Effie Frances Brackett (*R:583*); she m. (2) in 1905, to Andrew F. Fox of Manchester, N. H. (*R:583*); son of Frank A. Fox and Inez —— (*O:43*).

Children (Flanders) (*R:583*):

+5975 i. Chester Frank[10], b. Mch. 21, 1892, at Goffstown, N. H.

5976 ii. Shirley Luther[10], b. July 10, 1895, at Goffstown, N. H.; unmarried (*R:583*).

5977 iii. Dorothy[10], b. 1901, at Stratham, N. H.; m. —— Wood (*R:583*).

4519 HERBERT A.[9] FLANDERS, b. Mch. 18, 1883, at Goffstown, N. H.; m. Aug. 26, 1905, at Lawrence, Mass., to Marie Frass (*R:223*); b. Jan. 6, 1887, at McKeesport, Pa. (*R:223*); dau. of John Adam Frass and Anna E. —— (*R:223*).

Children (Flanders) (*R:223*):

5978 i. Harold Herbert[10], b. Feb. 10, 1906, at Methuen, Mass.

5979 ii. Ethel M.[10], b. Aug. 15, 1908, at Lawrence, Mass.; d. Mch. 27, 1909, at Lawrence, Mass. (*R:223*).

5980 iii. Helen Viola[10], b. Apr. 20, 1910, at Methuen, Mass.

5981 iv. Raymond Arthur[10], b. June 18, 1914, at Methuen, Mass.

4523 JENNIE BELLE[9] FLANDERS, b. 1875; m. (1) Aug. 21, 1895, to Fred Dubois (*R:573*); b. Oct. 4, 1873 (*S:1*); son of William H. Dubois and Georgie A. Leigh (*S:1*); m. (2) —— Straw (*S:1*).

Children (Dubois) (*S:1*):

5982 i. Goldie Beatrice[10], d. at Waltham, Mass.

5983 ii. Gladys Mellicent[10], b. Apr. 19, 1911, at Goffstown, N. H.; m. July, 1932, to Roger Downing of Wentworth, N. H. (*S:1*). She is a school teacher (*S:1*).

5984 iii. Earl Flanders[10], b. June 22, 1913, at Goffstown, N. H.; m. Sept., 1932, to Marian Brown of Gilman, Vt. (*S:1*).

4529 CLARENCE C.[9] FLANDERS, b. June 24, 1877, at McHenry, Ill.; living in 1932, at Great Bend, Kan. (*R:1026*); m. Aug. 12, 1901, at Great Bend, Kan., to Clara Etta Ingersol. (*R:1026*); dau. of Melvin A. Ingersol and Henrietta —— (*R:1026*).

Children (Flanders), b. at Great Bend, Kan. (*R:1026*):

5985 i. Clara Melvina[10], b. Jan. 6, 1903.

5986 ii. Clarence Milo[10], b. Feb. 13, 1905; d. Feb. 23, 1905, at Great Bend, Kan. (*R:1026*).

5987 iii. Clarence Louis[10], b. Feb. 19, 1907; d. Apr. 9, 1907, at Great Bend, Kan. (*R:1026*).

5988 iv. Elvin Peab[10], b. Apr. 6, 1908.

5989 v. Orval Orrin[10], b. Dec. 11, 1911.

5990 vi. Lucile Irene[10], b. Sept. 12, 1916.
5991 vii. Delbert Truman[10], b. June 18, 1921; d. Dec. 1, 1921, at Great Bend, Kan. (*R:1026*).

4548 EMMA LUELLA[9] FLANDERS, b. June 2, 1877, at Atwater, Wis.; m. Dec. 31, 1900, at Waupun, Wis., to Nathaniel Martin (*R:1049*).

Children (Martin) (*R:1049*):
5992 i. John Harold[10], b. July 4, 1905, at Chester, Wis.
5993 ii. Irma Delilah[10], b. Sept. 1, 1907, at Hammond, Wis.
5994 iii. Marian Elizabeth[10], b. May 7, 1914, at Hammond, Wis.
5995 iv. Donald Nathaniel[10], b. July 3, 1920, at Hammond, Wis.

4550 HAZEL DELILAH[9] FLANDERS, b. Sept. 19, 1888, at Waupun, Wis.; m. July 18, 1912, at Waupun, Wis., to Bruce E. Hall (*R:1049*).

Children (Hall) (*R:1049*):
5996 i. Russell Henry[10], b. Mch. 9, 1917, at Greenbush, Wis.
5997 ii. Horace Flanders[10], b. Oct. 13, 1921, at Greenbush, Wis.

4551 CHARLES SAMUEL[9] FLANDERS, b. Apr. 22, 1890, at Waupun, Wis.; living in 1932, at Fond du Lac, Wis. (*R:1049*); m. (1) May 24, 1916, at Waupun, Wis., to Olive Allen (*R:1049*); d. July 25, 1924 (*R:1049*); dau. of David Allen (*R:1049*); m. (2) June 10, 1926, to Clarice Tingley (*R:1049*).

Children (Flanders) (*R:1049*):
5998 i. Cheryl Euphrasia[10], b. Mch. 16, 1917, at Waupun, Wis.
5999 ii. William Charles[10], b. May 21, 1921, at Fond du Lac, Wis.

By second wife:
6000 iii. Donald Ralph[10], b. June 22, 1929, at Fond du Lac, Wis.
6001 iv. David Stanley[10], b. Mch. 8, 1931, at Fond du Lac, Wis.

4559 MARY E.[9] FLANDERS, b. July 22, 1874, at Waupun, Wis.; living in 1932 at Auburn, N. Y. (*R:1049*); m. John C. Hiser (*R:1049*).

Children (Hiser) (*R:1049*):
6002 i. Harold[10].
6003 ii. Donald[10].

4565 CHARLES SMITH[9] FLANDERS, b. May 23, 1852, at New Hampton, N. H.; d. May 2, 1918, at Hillsboro, N. H.; m. Dec. 26, 1907, at Hillsboro, N. H., to Emily Z. Kendall (*R:559*); dau. of Solomon L. Kendall and Eunice A. Pease (*R:559*).

Charles S. Flanders was educated at New Hampton Academy, Johns Hopkins Univ. and Bates College. He was a newspaper publisher and a fine teacher. He was connected with the Hillsboro Mes-

senger for 17 years, when in 1917, he sold out his interest to Mr. Chadwick. He taught at Dean Academy, Franklin, Mass., and in 1903, went to Hillsboro, to make it his permanent home. The following year he was elected Selectman, which position he held until his death, being Chairman of the Board most of the time. He was Representative to the General Court, 1906-7; delegate to the Constitutional Convention in 1916, 1917-18. Mr. Flanders was a quiet, unassuming man, who usually acquired the object he was after. At his death the town lost one of its most substantial citizens; the home, one of its most faithful comrades (Hist. of Hillsboro, N.H.).

Children (Flanders), b. at Hillsboro, N. H. (*R:559*):

6004 i. Mary Elizabeth[10], b. Dec. 9, 1908; m. July 7, 1933, at Hillsboro, N. H., to George Clyde Dodge of Troy, Me. (*R:545*). Miss Flanders was a graduate of Keene Normal School, 1930; was a very successful teacher of Home Economics for three years at Walpole and a year at Pinkerton Academy, Derry. Mr. Dodge is a graduate of the Univ. of Maine; was head of the Dep't. of Agriculture in Walpole High School and also in Bombay, N. Y. (*R:545*).

6005 ii. Warren Kendall[10], b. May 30, 1910; d. May 9, 1911, at Hillsboro, N. H. (*R:559*).

6006 iii. Mabel[10], b. Apr. 2, 1912.

4572 HARRY S.[9] FLANDERS, b. Apr. 9, 1867, at New Hampton, N. H.; living in 1932, at New Hampton, N. H. (*R:552*); m. Sept. 12, 1891, at New Hampton, N. H., by Rev. C. E. Blake, to Hattie A. Plummer (*M:5; R:552*); b. May 1865, at Alexandria, N. H. (*M:5*); d. Sept. 24, 1931, at New Hampton, N. H., ae 66y, 4m (*M:5*); dau. of George Plummer and Olive Jewell (*M:5; R:552*).

Children (Flanders) (*R:552*):

6007 i. Florence Helen[10], b. Jan. 10, 1893, at Meredith, N. H.

6008 ii. Elva May[10], b. July 23, 1896, at New Hampton, N. H.

4573 LUTHER G.[9] FLANDERS, b. Mch. 4, 1869, at New Hampton, N. H.; d. Apr. 7, 1925, at Manchester, N. H., ae 56y, 1m, 3d (*M:5*); m. Mch. 5, 1893, at Tuftonboro, N. H., by Rev. W. N. Trafton, to Nettie E. Kimball (*M:5*); b. 1870, at Meredith, N. H. (*M:5*); dau. of Warren Kimball and Eliza J. —— (*M:5*).

Children (Flanders), b. at Manchester, N. H. (*M:5*):

6009 i. Daughter[10], b. Oct. 4, 1893.

6010 ii. Son[10], b. June 14, 1895.

4576 GEORGE U.[9] FLANDERS, b. 1876-7, at Ashland, N. H.; m. June 9, 1896, at Ashland, N. H., by Rev. E. C. Clarke, to Christie H. Hodgdon (*M:5*); b. 1877-8, at Ashland, N. H. (*M:5*); dau. of George M. Hodgdon and Pamelia A. Plaisted (*M:5*).

Children (Flanders), b. at Ashland, N. H. (*M:5*):

6011 i. Roy Newton[10], b. Jan. 2, 1897.

6012 ii. Mildred Hodgdon[10], b. Jan. 4, 1899; d. Apr. 22, 1899, at Ashland (*M:5*).

6013 iii. Marion J.[10], may be the dau. b. July 21, 1900 (*G:81; M:5*).

6014 iv. Charles M.[10] (*G:81*).

4584 ALICE E.[9] FLANDERS, b. at New Hampton, N. H.; d. Aug. 1924, at Sanbornton, N. H. (*E:166*); m. Mch. 28, 1901, to Edward Henry Knox (*E:166*); b. Oct. 28, 1868, at Sanbornton, N. H. (*E:166*); son of James Knox and Harriet Augusta Shaw (*E:166*).

Child (Knox) (*E:166*):

6015 i. Roger McAllister[10], b. Sept. 27, 1902, at Sanbornton, N. H.; m. Florice Morrill of Franklin (*E:166*).

4600 NATHANIEL E.[9] FLANDERS, b. Jan. 13, 1883, at Lawrence, Mass.; living in 1932, at Boston, Mass. (*R:491*); m. Aug. 30, 1911, at Butte, Mont., to Ella C. Mear (*R:491*); dau. of William Mear and Mary —— (*R:491*).

Children (Flanders) (*R:491*):

6015a i. Anna Lee[10], b. Dec. 14, 1914, at Butte, Mont.

6015b ii. Jacqueline[10], b. June 11, 1920, at Boston, Mass.

4605 GLADYS N.[9] FLANDERS, b. June 6, 1891; m. June, 1919, to Daniel O'Leary of Lynn, Mass. (*R:675*).

Child (O'Leary):

6016 i. Mary Blythe[10], b. Mch. 15, 1923, at Lynn, Mass. (*R:675*).

4612 MAY N.[9] FLANDERS, b. July 19, 1854, at Rochester, Vt.; d. May 5, 1891, at Randolph, Vt. (*R:1081*); m. Sept. 19, 1872, at Bethel, Vt., to Dean B. Fassett (*R:1081*); b. Feb. 14, 1847, at Rochester, Vt. (*R:1081*); d. Oct. 19, 1913, at Randolph, Vt. (*R:1081*).

Children (Fassett), b. at Rochester, Vt. (*R:1081*):

6017 i. June[10], b. Aug. 19, 1874; m. Sept. 8, 1909, at Rochester, Vt., to Herman Jones (*R:1081*). No issue (*R:1082*).

6018 ii. Jean[10], b. Mch. 11, 1877; d. July 20, 1878, at Rochester, Vt. (*R:1081*).

4613 DAVID JOHN[9] FLANDERS, b. Jan. 28, 1856, at Rochester, Vt.; d. Dec. 5, 1917, at Rochester, bur. Rochester cem., ae 60y, 10m, 7d (*O:85; B:69*); m. Nov. 22, 1880, at Rochester, Vt., to Clara Lucina Perkins (*O:85*); b. May 17, 1860, at Rochester, Vt. (*R:1082*); d. Dec. 17, 1927, at Rochester, Vt., bur. Rochester cem. (*R:1082; B:69*); dau. of Luther Perkins and Julia Pond (*O:85*).

Children (Flanders), all b. at Rochester, Vt. (*R:1082*):

6019 i. Son[10], b. Mch. 22, 1881; d. May 1, 1881, at Rochester, Vt., ae 1m, 9d (*O:85*).

TON
PUBLIC
LIBRARY

Louis Arthur Flanders

6020 ii. Clifford George[10], b. Mch. 11, 1882; d. Jan. 26, 1906, at Rochester, Vt., ae 23y, 10m, 15d (*O:85*); unmarried (*O:85*).

6021 iii. Bernard Luther[10], b. June 17, 1886; living in 1932, at Delevan, Wis. (*R:1051*); m. Dec. 7, 1921, at Rockford, Ill., to Emma J. Dowse (*R:1051*); dau. of Charles Dowse and Joanna —— (*R:1051*). No issue (*R:1051*).

6022 iv. Kate Helen[10], b. May 25, 1889; d. Aug. 31, 1889, at Rochester, Vt. (*B:69*).

+6023 v. Ethel Julia[10], b. June 21, 1891.

6024 vi. Ernest Claude[10], b. Feb. 1, 1893; m. Feb. 14, 1918, at Bethel, Vt., to Vera May Martin (*O:85*); b. ca 1892, at Hancock, Vt. (*O:85*); dau. of Clarence E. Martin and Nellie Jones (*O:85*).

4616 CARRIE EMMA[9] FLANDERS, b. Feb. 19, 1864, at Rochester, Vt.; d. Aug. 12, 1917, at Brandon, Vt. (*R:1081*); m. Mch. 25, 1884, at Rochester, Vt., to Leroy Freedom Martin (*O:85*); b. ca 1861, at Rochester, Vt. (*O:85*); dau. of Mervin Martin and Harriet —— (*O:85*).

Children (Martin) (*O:85*):

6025 i. Lyle John[10], b. Aug. 28, 1902, at Rochester, Vt.; d. Feb. 16, 1905, at Rochester, Vt., ae 2y, 5m (*O:85*).

6026 ii. Floyd B.[10], b. May 3, 1893, at Rochester, Vt.

6027 iii. Fleda[10] (*R:1081*).

4626 EDWARD E.[9] FLANDERS, b. Nov. 18, 1875, at Fredonia, N. Y.; m. May E. Spencer of Dunkirk, N. Y. (*R:367*). Edward E. Flanders disappeared about 1922, and no trace of him has been found (*R:367*).

Children (Flanders) (*R:367*):

6028 i. Burton Pelar[10].

6029 ii. George[10], was in the U. S. Navy for 4 years (*R:367*).

6030 iii. William[10].

4628 LOUIS ARTHUR[9] FLANDERS, b. May 18, 1881, at Fredonia, N. Y.; living in 1932, at Buffalo, N. Y. (*R:367*); m. July 9, 1904, at Buffalo, N. Y., to Justina Olive Souter (*R:367*); b. Dec. 9, 1886 (*R:367*); dau. of Isaac J. Souter and Edith Morey (*R:367*).

Louis Arthur Flanders is a veteran of the Spanish War, and gives the following account of his service: "I ran away from home, Aug. 1899, at the age of 18 years. I gave my age as 21, in order that I might be admitted into the U. S. Army and go to the Philippines. Enlisted Sept. 2, 1899, at Hoboken, N. J.; left Camp Mead on Nov. 1st for Pier 22, Brooklyn, and boarded the U.S.S.T. Thomas; sailed Nov. 4, stopping at Malta, Gibralter, Suez, through the Suez Canal to Port Said, Egypt; then to Colombo, Singapore, West Indies. Arrived at Manila, Dec. 24, 1899; was on the Islands Samar, Negro Island, and on the south firing line for one year and 9 months. Was in the Expedition to the southern end of Luzon with Gen. Kobbies; capture of Bulan; was wounded in the knee. This expe-

dition was assisted by the Gunboat Nashville, Jan. 1900; skirmishes at Buena Vista, Jan. 28, 1900; Donsol, Jan. 28, and 30, 1900; San Roque Bridge, Mch. 13-16, Apr. 24, 1900; Bulasan, Sept. 4 and 5, Matnog, Oct. 3, 1900; Busaingen, Oct. 4-6, Expedition to Donsol, Feb. 8, 1900. Ten skirmishes at Goto and San Ramon, Jan. 3-7, 1901. Forced surrender of Gen. Emartirio Funez Insurgent army and entire staff of officers, army consisted of 1000 men; surrender was forced by cutting off food and blockading entrance to insurgent stronghold, this was done by 40 men of my Co. B, 47th U. S. Vol. The 47th regiment participated in the capture of Emiald Aguenelda. Returned from the Philippines in May by way of Nagasaki, Yokahoma, San Francisco, and back to Fredonia. In 1922, I was Commander of Seyburn-Liscum Camp No. 12, United Spanish War Veterans; in 1932, Commander of Greater Buffalo Post No. 1615, Veterans of Foreign Wars of the U. S." (*R:367*)

Children (Flanders), b. at Buffalo, N. Y. (*R:367*):

6031 i. Charles William (twin)[10], b. Sept. 12, 1905; d. Sept. 13, 1905, at Buffalo (*R:367*).

6032 ii. George Abell (twin)[10], b. Sept. 12, 1905; d. Sept. 22, 1905, at Buffalo (*R:367*).

6033 iii. Edith Louella[10], b. Mch. 9, 1907; d. Mch. 9, 1907, at Buffalo (*R:367*).

6034 iv. Susan Justina[10], b. Mch. 22, 1908; m. June 11, 1929, to Fred W. Group (*R:367*).

6035 v. Eugene Louis[10], b. Mch. 12, 1910.

6036 vi. Eunice Gladys[10], b. Mch. 24, 1913.

6037 vii. Wesley Milton[10], b. Aug. 5, 1915.

6038 viii. Josephine Etta[10], b. Apr. 13, 1924.

6039 ix. Louise Anna[10], b. May 22, 1926.

4633 Milton Mett[9] Flanders, b. 1886, at Dewittville, N. Y.; living in 1932, at Washington, D. C. (*R:756*); m. Aug. 23, 1911, at Dewittville, N. Y., to Edna H. Hall (*R:756*); dau. of Oscar Hall and Emily —— (*R:756*).

Milton M. Flanders is the Dean of the Faculty of Bliss Electrical School, at Washington, D. C.; Past Chairman of the Washington Section of Amer. Inst. of Elec. Engineers (*R:756*).

Children (Flanders), b. at Washington, D. C. (*R:756*):

6040 i. Robert Hall[10], b. 1912.

6041 ii. Richard Freeman[10], b. 1916.

4635 Parker Watson[9] Flanders, b. Sept. 4, 1885, at Dewittville, N. Y.; living in 1932, at Dewittville, N. Y. (*R:1304*); m. Oct. 31, 1907, at Buffalo, N. Y., to Nellie Louise Brotherton (*R:1304*); dau. of William Brotherton (*R:1304*).

Child (Flanders) (*R:1304*):

6042 i. Leslie William[10].

4638 CHARLES HENDERSON[9] FLANDERS, b. May 6, 1871, at Northbranch, Minn.; living in 1932, at Des Moines, Iowa (*R:826*); m. Aug. 17, 1892, at Minneapolis, Minn., to Edith Heywood Crosby (*R:826*); b. Feb. 6, 1872, at Bangor, Me. (*R:826*); living in 1932 at Des Moines, Iowa (*R:826*); dau. of George Heywood Crosby and Emma Hasey (*R:826*).

Charles H. Flanders has been connected with the Western Grocer Co., for 29 years, is a wholesale grocer and holds the position of Manager. He is a member of the Chamber of Commerce at Dubuque, Iowa, and a member of the Rotary Club (*R:826*).

Children (Flanders), b. at Minneapolis, Minn. (*R:826*):

+6043 i. George Crosby[10], b. Aug. 31, 1894.

+6044 ii. Charles H., Jr.[10], b. Sept. 3, 1896.

6045 iii. Ruth Eleanor[10], b. Dec. 21, 1905; living in 1932, at Des Moines, Iowa (*R:826*). She is a graduate of the Univ. of Ill. Studied 2 years at Carleton College, Northfield, Minn. (*R:826*).

4639 JENNIE MAY[9] FLANDERS, b. Dec. 24, 1872, at Northbranch, Minn.; living in 1932 at Minneapolis, Minn. (*R:826*); m. Sept. 8, 1892, at Minneapolis, Minn., to Dolph Dennis Bezoier (*R:826*).

Mr. Bezoier is a successful business man, well known among the "Captains of Industry" throughout the middle west, especially in civic associations, and socially in his home city of Minneapolis (*R:826*).

Children (Bezoier), b. at Minneapolis, Minn. (*R:826*):

6046 i. Berenice[10], b. Aug. 7, 1893; m. R. T. Grove (*R:826*).

6047 ii. Henry[10], b. Apr. 1895; m. Mylices Wilcox (*R:826*).

6048 iii. Genevieve[10], b. Sept. 3, 1903; m. Warren Tingdale (*R:826*).

6049 iv. Helen[10], b. May, 1907; m. Charles D. Purdy, Jr. (*R:826*).

4642 CLARENCE ELMER[9] FLANDERS, b. Apr. 4, 1858, at Mt. Holly, Vt.; d. Nov. 3, 1912, at Cavendish, Vt., ae 54y, 8m, 20d (*M:6*); m. Nov. 17, 1884, at Taftsville, Vt., to Lizzie E. Dole (*M:6*); b. Sept. 17, 1857, at Hartford, Vt. (*M:6*); d. June 1, 1920, at Mary Fletcher Hospital, Burlington, Vt., ae 63y, 8m, 14d (*M:6*); dau. of Enos Dole and Elizabeth —— (*M:6*). They resided at Ludlow, Vt. (*M:6*).

Child (Flanders) (*M:6*):

6050 i. Bertha Marion[10], b. Mch. 8, 1887, at Ludlow, Vt.; m. Apr. 5, 1916, at Hartford, Vt., to John R. Smith (*M:6*).

4645 EMMA L.[9] FLANDERS, b. May 19, 1867, at Clarendon, Vt.; m. Oct. 24, 1888, at Clarendon, Vt., to Charles Porter Smith (*O:112*); b. 1854 (*B:104*); d. 1919, bur. East Clarendon cem. (*B:104*).

Child (Smith) (*B:104*):

6051 i. Cyril G.[10] (infant); d. 1896, bur. East Clarendon cem. (*B:104*).

4656 CHARLES H.[9] FLANDERS, b. July 1867, at Tinmouth, Vt.; m. Aug. 23, 1887, at Mt. Holly, Vt., to Lizzie May Peck (*O:67*); b. Mch. 29, 1869, at Mt. Holly, Vt. (*O:67*); d. June 24, 1914, at Healdville, Mt. Holly, Vt. (*O:67*); dau. of Almeron D. Peck and Mary E. Harrington (*O:67*).

Children (Flanders), b. at Mt. Holly, Vt. (*O:67*):

+6052 i. Clyde Almeron[10], b. Mch. 24, 1893.

+6053 ii. Eureta Flora[10], b. Dec. 8, 1895.

4667 CLIFFORD W.[9] FLANDERS, b. 1890, at Cavendish, Vt., m. Aug. 31, 1911, at Cavendish, Vt., by Rev. John Ward Moore, to Maude A. Eaton (*M:6*); b. 1893, at Norwich, Conn. (*M:6*). Clifford W. Flanders is a weaver (*M:6*).

Children (Flanders), b. at Cavendish, Vt. (*M:6*):

6054 i. Daughter[10], b. Sept. 16, 1911; d. Sept. 16, 1911, at Cavendish, Vt.

6055 ii. Clayton Warren[10], b. Aug. 30, 1912.

6056 iii. Marion Elizabeth[10], b. Oct. 11, 1915.

6057 iv. Blanch Etta[10], b. Feb. 8, 1918.

6058 v. Lester Everett[10], b. May 24, 1920; d. Feb. 4, 1927, at Cavendish, Vt., ae 6y, 8m, 13d (*M:6*).

6059 vi. Warren Clifford[10], b. Jan. 15, 1922.

6060 vii. Beatrice Evelyn[10], b. Jan. 5, 1925.

4668 EUGENE CLIFFORD[9] FLANDERS, b. 1898, at Cavendish, Vt.; d. prior to Jan. 14, 1932 (*K:2*); m. Mch. 1, 1919, at Peru, Vt., by Rev. Clarence C. Lyon, to Florence Robbins (*M:6*); b. Aug. 16, 1899, at Jamaica, Vt. (*M:5*); d. Feb. 11, 1932, at Keene, N. H., ae 32y, 5m, 26d (*M:5*); dau. of Fred W. Robbins and Flora J. Bowen (*M:5*).

Jan. 14, 1932, Florence L. Flanders was appointed guardian of the children, and on Feb. 5, 1932, Della F. Robbins was appointed guardian, both parents being deceased (*K:2*). The date of death of Florence Flanders, as given in the N. H. Vital Statistics, is evidently erroneous.

Children (Flanders):

6061 i. Louise Anna[10], b. Feb. 21, 1920, at Cavendish, Vt. (*M:6*).

6062 ii. Warren Henry[10], b. Jan. 21, 1922 (*K:2*).

6063 iii. Rudolph Nelson[10], b. Sept. 14, 1927 (*K:2*).

6064 iv. Quentin Kermit[10], b. Dec. 16, 1929 (*K:2*).

4674 JAY H.[9] FLANDERS. b. 1891, at Wallingford, Vt.; m. June 19, 1918, at Ludlow, Vt., to Grace M. Coffyn (*M:6*); b. 1894, at Ludlow, Vt. (*M:6*).

Child (Flanders) (*M:6*):

6065 i. Ruth Marguerite[10], b. Aug. 20, 1920, at Ludlow, Vt.

4675 CLAUDE JUDSON[9] FLANDERS, b. Sept. 4, 1893, at Mt. Holly, Vt.; m. Jan. 16, 1912, at Mt. Holly, Vt., to Lizzie Cinthia Freeman (*O:67*); b. ca 1895, at Mt. Holly, Vt. (*M:6*); dau. of John C. Freeman and Alice J. Wiley (*M:6*).

Children (Flanders), b. at Mt. Holly, Vt. (*O:67*):

6066 i. Daniel Claude[10], b. July 24, 1916 (1st child); d. June 21, 1917, at Mt. Holly, bur. Mt. Holly cem. (*B:55*).

6067 ii. Evelyn Alice[10], b. Oct. 21, 1918.

4677 SENECA NORMAN[9] FLANDERS, b. 1897, at East Wallingford, Vt.; m. Nov. 24, 1920, at Ludlow, Vt., by Rev. Clifford H. Smith, to Maria Elizabeth Simpson (*M:6*); b. 1898, at Weathersfield, Vt. (*M:6*).

Children (Flanders) (*M:6*):

6068 i. Carolyn Jeanette[10], b. Apr. 17, 1924, at Rutland, Vt. (1st child).

6069 ii. Ruth Barbara[10], b. Feb. 23, 1929, at Springfield, Vt.

6070 iii. Rosemary[10], b. Nov. 13, 1931, at Springfield, Vt.

4682 HAROLD HERBERT[9] FLANDERS, b. Feb. 28, 1899, at Newport, N. H.; m. Mch. 20, 1920, at Rockingham, Vt., by Rev. Henry L. Ballou, to Alice A. Royce (*M:6*); b. 1904, at Plymouth, Vt. (*M:6*).

Child (Flanders) (*M:6*):

6071 i. Airnette Alberta[10], b. Mch. 20, 1920, at Rockingham, Vt.

4686 NANCY STICKNEY[9] FLANDERS, b. Aug. 31, 1826, at Danbury, N. H.; m. (int. Jan. 13, 1848, at Lowell, Mass.) (*P:34*), Jan. 29, 1848 (*H:9*); to Lowell Rufus Roby of Lowell, Mass. (*P:34*); b. Aug. 28, 1821, at Bristol, N. H. (*H:9*); d. Jan. 2, 1902, at Hebron, N. H. (*H:9*); son of Lowell Roby and Margaret Kenison (*H:9*).

Children (Roby) (*E:156*):

6072 i. Fidelia Jane[10], m. John W. Sanborn.

6073 ii. Margaret Ann[10], m. George E. Loring.

6074 iii. Willis Scott[10], m. A. Lizzie Wright.

6075 iv. Charles Nason[10].

6076 v. Lunette Kinneston[10].

6077 vi. Oscar Samuel[10].

6078 vii. Sarah Emma[10], m. Eugene C. Draper.

6079 viii. George Douglass[10], m. Bertha Saunders.

4687 ANNE JANETTE[9] FLANDERS, b. Dec. 30, 1830, at Danbury, N. H.; d. May 14, 1890, at Dracut, Mass., in her 59th year (*E:156*); m. June 3, 1856, at Norwich, Vt., by Rev. Robert Stuart to Joseph Alonzo Stuart (*M:6; E:156*); b. Dec. 6, 1825, at Newton, Mass. (*E:156*); living Mch. 1894, at Dracut, Mass. (*E:156*); son of Joseph[5] Stuart and Rebecca Bell (*E:156*).

Joseph A. Stuart served on the battleship Port Royal of the West Gulf Squadron, volunteering Aug. 27, 1864; disch. Apr. 2, 1867, suffering from a wound in his right ear (*E:156*).

Joseph A. Stuart in his genealogy of the "Duncan Stuart Family" speaks of his wife as a remarkable woman. She had written a volume of Poems before their marriage, which she read before a Literary Club in Lowell, Mass. She wrote many poems during her later years, many of which he has included in his genealogy. She managed her home in Dracut, while he was in the Civil War, supporting the family there by her industry in gardening. She was afflicted all her life with a rheumatic condition, brought on by exposure and chill while a child of eight years. She suffered much pain and lameness (*E:156*).

Children (Stuart) (*E:156*):

6080 i. Sidney Earl[10], b. June 4, 1857, at Erie, Pa.; m. Sept. 26, 1888, to Florence Livingston (*E:156*).

6081 ii. Josephine Bell[10], b. Apr. 1, 1859, at Norwich, Vt.

6082 iii. Fred Augustus[10], b. Sept. 24, 1860, at Dracut, Mass.; m. May 25, 1887, to Mary Elizabeth McKay (*E:156*).

4688 JOHN PEACOCK[9] FLANDERS, b. Apr. 26, 1832, at Lebanon, N. H.; d. June 28, 1915, at Haverhill, N. H., ae 84y, 2m, 2d, bur. Raspberry Hill cem., Orange, N. H. (*M:5*); m. July 3, 1858, at Lebanon, N. H., by Rev. Samuel Bedle, to Marcia H. Bullock (*M:5*); b. Nov. 16, 1838, at Hanover, N. H. (*M:5*); d. Apr. 19, 1913, at Orange, N. H., ae 74y, 5m, 3d, bur. Razor Hill cem., Grafton, N. H. (*M:5*); dau. of John Bullock and Lucy Mason (*M:5*). Resided at Orange, N. H. until 5 months before his death (*M:5*).

Children (Flanders) (*E:156*):

6083 i. Christopher A.[10], b. Nov. 1, 1859, at Orange, N. H. (*M:5*); d. Mch. 2, 1892, at Orange, N. H., ae 32y, 4m, bur. Grafton, N. H. cem. (*M:5*); unmarried (*M:5*).

6084 ii. Inez L.[10], b. June 22, 1867, at Orange, N. H. (*M:5*); d. July 26, 1919, at Grafton, N. H., ae 51y, bur. Razor Hill cem., Grafton (*M:5*); unmarried (*M:5*).

4705 GEORGE MITCHELL[9] FLANDERS, b. 1839, at Lowell, Mass. (presum.); m. Mary Flanders Stevens (*M:5*); b. 1845, at Andover, N. H. (*M:5*); dau. of Alexander Stevens and Abbie P. Spaulding (*M:5*).

Child (Flanders):

+6085 i. Robert M.[10], b. 1870 (*M:5*).

4716 CARL LAWRENCE[9] FLANDERS, b. June 1, 1878, at Boston, Mass.; living at Amesbury, Mass. in 1935 (*R:448*); m. Jan. 29, 1902, at Amesbury, Mass., to Grace M. Sargent of Amesbury, Mass., (*R:448*); dau. of Frederick W. Sargent and Laura Hill (*R:448*).

Carl Lawrence Flanders is in the railroad business, Transporting and Operating Dep't. He enlisted as private in Co. B, 8th Mass. Inf. U. S. Volunteers, in the War with Spain. He served one year and saw service in Cuba; must. out Apr. 28, 1899. He was on the eve of receiving his Sergeant's warrant when he was taken seriously ill with Malarial Fever, and lay at the point of death for many weeks. On Nov. 12, 1920, he received the Spanish War Service Medal from the War Dep't at Washington.

Children (Flanders), b. at Amesbury, Mass. (*R:448; O:5*):

6086 i. Rena Arnold[10], b. June 18, 1903; d. Mch. 18, 1912, at Amesbury, Mass. (*R:448*).

6087 ii. Laura[10], b. Sept. 6, 1904.

6088 iii. Ruth Lawrence[10], b. Apr. 3, 1906. She is an organist at Amesbury (*R:448*).

6089 iv. Ralph S.[10], b. June 17, 1907.

6090 v. Dorothy[10], b. Aug. 1, 1912. She is an organist in Amesbury (*R:448*).

4717 PERCY REDMOND[9] FLANDERS, b. Jan. 17, 1880, at Boston, Mass.; m. Beth Billings Soule (*O:5*); b. at Yarmouth, Me. (*O:5*).

Children (Flanders), b. at Amesbury, Mass. (*O:5*):

6091 i. Marquis Langdon[10], b. Feb. 26, 1911.

6092 ii. Donald Redmond[10], b. June 7, 1914.

6093 iii. Percy Soule[10], b. Nov. 12, 1915.

6094 iv. Ellen Martha[10], b. Dec. 21, 1923.

4721 JOHN JAMES[9] FLANDERS, b. June 30, 1848, at Chicago, Ill.; d. May 6, 1914, at Glencoe, Ill. (*R:705*); m. (1) ca 1874, to Florence Beach of Chicago (*R:705*); d. Oct. 30, 1877 (*R:705*); m. (2) June 30, 1879, at Chicago, Ill., to Alicia (Aiken) Trowbridge (*R:705*); b. Jan. 23, 1849 in Innis Killen Co., Ireland (*R:705*); d. Mch. 3, 1914, at Glencoe, Ill. (*R:705*); dau. of John Aiken and Elizabeth —— (*R:705*).

"John James Flanders was an outstanding architect in Chicago for many years, during the late '80's and '90's. He built the first sky-scraper in Chicago, the old Mallers Building of twelve stories. He was the first man to put in the deeply sunken construction work for big buildings; the first to use the caisson foundation; the first to install ventilation systems in public buildings in this country. He

served as architect of the School Board of Chicago, under Carter Harrison, Sr., for eight years. He was a charter, as well as a life member of the Chicago Athletic Association, and upon his death, the official paper of this organization, the *Cherry Circle*, paid him many glowing tributes for his athletic achievements in addition to their praises of him as a man of outstanding ability and character" (*R:448*).

Children (Flanders), b. at Chicago, Ill. (*R:448*):

By 1st wife:

+6095 i. Knight F.[10], b. Sept. 11, 1875.

By second wife:

6096 ii. John Aiken[10], b. Mch. 1, 1883; m. June 10, 1918, to Rachel Walker (*R:448*). John Aiken Flanders is a physician in Chicago (*R:448*). No issue (*R:448*).

+6097 iii. Edward Aiken[10], b. Jan. 4, 1885.

+6098 iv. Harvey Aiken[10], b. Sept. 10, 1886.

+6099 v. Junius Aiken[10], b. June 29, 1888.

+6100 vi. Paul Aiken[10], b. Apr. 19, 1890.

4723 George W.[9] Flanders, b. June 10, 1853; d. Apr. 1928 (*R:691*); m. Dec. 23, 1877, to Margaret Maskel (*R:691*); b. May 16, 1855, in Conn. (*R:691*); living in 1932 at Oak Park, Ill. (*R:691*).

Children (Flanders) (*R:691*):

6101 i. Olivette[10], b. Sept. 23, 1886; m. Aug. 1919, at Paris, France, to Norman White (*R:691*).

6102 ii. George W.[10], b. Oct. 7, 1890; d. Mch. 14, 1892 (*R:691*).

4725 William[9] Flanders, b. Feb. 20, 1859; d. 1920 (*R:691*); m. Catherine Kennedy (*R:691*).

Children (Flanders) (*R:691*):

6103 i. Catherine Mary[10].

6104 ii. Alice[10].

6105 iii. Grace[10].

4727 Malvina[9] Flanders, b. Apr. 14, 1873; living in 1932, at East Chicago, Ind. (*R:1017*); m. Aug. 12, 1896, at Hammond, Ind., to William Wirt Morea (*R:1017*); b. 1869 (*R:691*).

Children (Morea) (*R:1017*):

6106 i. William Wirt, Jr.[10], b. July 21, 1897, at Chicago, Ill. Enlisted in World War, May 1, 1917; sailed for France, Aug. 1917; was in the Ammunition Train, 1st Div.; transferred to Co. H, 26th Inf., 1st Div., and was in composite regt., Co. B, 3rd Army; arrived home, Oct. 1919 (*R:1017*).

6107 ii. Vernon Cady[10], b. July 5, 1901, at Chicago, Ill.; enlisted Apr. 7, 1918; was in Co. H, 48th Inf., 49th Div. until discharged (*R:1017*).

6108 iii. Regina Bereneice[10], b. Mch. 29, 1904, at Chicago, Ill.; m. June 23, 1926, at East Chicago, Ind., to Joseph Norman McLean (*R:1017*).

Child (McLean) (*R:1017*):

1. Norman Vernon[11], b. May 10, 1927, at East Chicago, Ind.

6109 iv. John Glenn[10], b. Aug. 10, 1908, at East Chicago, Ind.

4728 JAMES EDWARD[9] FLANDERS, b. June 17, 1849; d. July 1, 1928, at Placentia, Calif. (*R:691*); m. Mch. 20, 1877, to Mary Stafford of Minooka, Ill. (*R:691*).

Mr. Flanders settled in Dallas, Texas, in the early 1870's, where he was an architect for many years. He designed many public buildings and churches there. He moved later to San Diego and Hollywood, Calif. (*R:691*).

Children (Flanders) (*R:691*):

6110 i. Waite Stafford[10], b. Dec. 4, 1880.

6111 ii. Earl B.[10], b. July 11, 1883, at Dallas, Texas; d. July 8, 1884, at Dallas (*R:691*).

+6112 iii. Jennie May[10], b. May 5, 1885, at Dallas, Texas.

+6113 iv. Leroy J.[10], b. Jan. 17, 1888, at San Diego, Calif.

4729 THOMAS ALBERT[9] FLANDERS, b. Feb. 27, 1851; d. June 28, 1899, at Chicago, Ill. (*R:691*); m. Apr. 30, 1872, at Peoria, Ill., to Martha Templin (*R:691*).

Children (Flanders) (*R:691*):

6114 i. Edwin Clark[10], b. Nov. 23, 1873

+6115 ii. George Thomas[10], b. Nov. 30, 1875.

6116 iii. Jessie Isabel[10], b. Aug. 6, 1879; d. Dec. 14, 1886 (*R:691*).

4730 MARGARETTA ANN[9] FLANDERS, b. Nov. 20, 1852, at Peru, Ill.; m. May 5, 1875, to Edward I. Van Hagan (or Hogan) (*R:691*).

Margaretta A. Flanders was a school teacher in the Chicago public schools for many years. The original name of her husband's family was Van Hagan, it was changed to Hogan when the family emigrated from Holland to Ireland, but the original name has been resumed in recent years (*R:691*).

Children (Van Hagan):

6117 i. Bessie Irene[10], b. Sept. 20, 1876; d. Mch. 15, 1879 (*R:691*).

6118 ii. Leslie Flanders[10], b. Sept. 13, 1878.

6119 iii. Arthur Edward[10], b. Dec. 1, 1880; m. Oct. 7, 1921, to Lydia Begole (*R:691*).

6120 iv. Homer Herbert[10], b. Dec. 4, 1882.

6121 v. Isabel Janette[10], b. May 6, 1888; m. Elmer Johnson (*R:691*).

4733 GEORGE PETER[9] FLANDERS, b. Aug. 26, 1859; d. Oct. 28, 1886 (*R:691*); m. 1885, to Mary McGrath (*R:691*); d. Aug. 19, 1888 (*R:691*).

Child (Flanders) (*R:691*):

+6122 i. Estella May[10], b. Apr. 8, 1887.

4734 CHARLES LORENZO[9] FLANDERS, b. Nov. 20, 1861, at Chicago, Ill.; living in 1933 (*R:1089*); m. (1) June 6, 1893, at Waukegan, Ill., to Ida D. (Havens) Littleford (*R:1089*); b. Nov. 23, 1869, at Cass, Ill. (*R:1089*); living in 1933 (*R:1089*). They separated and Mr. Flanders m. (2) Oct. 21, 1921, at Fort Worth, Texas, to Loretta Mae Garrison (*R:1089*); d. Jan. 4, 1931 (*R:1089*).

Child (Flanders) only child (*R:1089*):

+6123 i. Charles Walmsley[10], b. Nov. 29, 1894, at Des Plaines, Ill.

4735 ISABELLA JANE[9] FLANDERS, b. Dec. 1, 1863; d. Oct. 5, 1928 (*R:691*); m. Sept. 6, 1888, at Kansas City, Mo., to John H. Manter of Fair Haven, Mass. (*R:691*).

Children (Manter) (*R:691*):

6124 i. Beatrice[10], b. June 30, 1892, at Fair Haven, Mass.; d. Mch. 20, 1901 (*R:691*).

6125 ii. Narene[10], b. Aug. 6, 1894; m. Jan. 22, 1921, to Edmond Hiram Bowyer (*R:691*).

6126 iii. Marguerite[10], b. May 25, 1899; m. Oct. 31, 1925, to Gilbert Emanuel Johnson (*R:691*).

4736 DELLA IRENE[9] FLANDERS, b. Apr. 11, 1866; m. May 23, 1893, to Fred Morrow Woods (*R:691*).

Children (Woods) (*R:691*):

6127 i. Frances Lucille[10], b. Dec. 24, 1893.

6128 ii. Miriam Flanders[10], b. Sept. 26, 1895; m. Oct. 16, 1913, to Earl Lorenzo Royer (*R:691*).

6129 iii. Ruth Irene[10], b. Aug. 24, 1897; m. Apr. 28, 1927, to Herbert Joseph Stiebig (*R:691*).

6130 iv. Arthur Morrow[10], b. Aug. 20, 1899; m. Aug. 21, 1921, to Mabel L. Rice (*R:691*).

6131 v. Fred Nelson[10], b. Sept. 2, 1902; m. Sept. 2, 1925, to Dorothy Lenore Black (*R:691*).

6132 vi. Naomi McDill[10], b. Aug. 25, 1905.

6133 vii. Esther Mae[10], b. May 19, 1908; m. June 12, 1929, to Charles Leonard Ackroyd (*R:691*).

4738 IDA MAY[9] FLANDERS, b. Sept. 26, 1870; m. Oct. 16, 1897, at Milwaukee, Wis., to Erwin N. Belson of Berlin, Germany (*R:691*).

Children (Belson) (*R:691*):

6134 i. Richard Flanders[10], b. Feb. 18, 1899.

6135 ii. Walter George[10], b. July 17, 1902; m. Florence Backer (*R:691*).

4740 SARAH ADELAIDE[9] FLANDERS, date of birth unknown; d. Sept. 2, 1872, at Lowell, Mass. (*R:822*); m. Edward Thomas Saunders (*R:822*); b. Oct. 29, 1842, at No. Chelmsford, Mass. (*R:822*); d. Feb. 6, 1921, at Dover, N. H. (*R:822*); son of Thomas E. Saunders, Jr. and Betsey Judkins[8] Flanders (No. 2784) (*E:156; R:822*); he m. (2) in 1883, at Lowell, Mass., to Etta Emerson (*R:822*); m. (3) Aug., 1900, at Dover, N. H., to Clara Kenniston (*R:822*).

Child (Saunders) (*R:822*):

6136 i. May Adelaide[10], b. May 18, 1872, at Lowell, Mass.; living in 1932 at Bristol, N. H. (*R:822*); m. Aug. 29, 1891, at Lawrence, Mass., to William M. Todd (*R:822*).

Children (Todd) (*R:822*):

1. Edward Albert[11], b. Apr. 26, 1892, at Dover, N. H.
2. Paul Everett[11], b. Dec. 20, 1893, at Dover, N. H.
3. William Lewis[11], b. July 4, 1896, at Dover, N. H.
4. Harry Merrill[11], b. June 12, 1899, at Dover, N. H.
5. Ralph Norman[11], b. June 4, 1905, at Boston, Mass.; d. Feb. 4, 1906, at Lowell, Mass. (*R:822*).

4741 WILLIAM SEARLE[9] FLANDERS, JR., b. at Nashua, N. H.; d. Feb., 1911, at San Francisco, Calif. (*R:305*); m. at Lowell, Mass., to Phoebe M. Bridges (*R:305*); b. at Bucksport, Me. (*R:305*); d. Nov., 1888, at Lowell, Mass. (*R:305*); dau. of Edmund Bridges and Laura Harding (*R:305*).

William S. Flanders was a wire worker by trade (*R:305*).

Children (Flanders), b. at Lowell, Mass. (*R:305*):

+6137 i. Edmund Paul[10], b. Sept., 1877.

6138 ii. Harry Searle[10], b. July, 1878; d. Jan., 1913, at San Francisco, Calif. (*R:305*).

4743 LYMAN COLEMAN[9] FLANDERS, b. Nov. 1, 1840, at Georgetown, Mass.; d. Oct. 6, 1913, at Quincy, Ill. (*R:950*); m. Mch. 8, 1866, at Winchester, Ill., to Sarah Ann Van Veen (*R:950*); b. Aug. 17, 1849, at Springfield, or Urbana, Ohio (*R:950; R:1069*); d. Feb. 22, 1904, at Alton, Ill. (*R:950*); dau. of Thomas A. Van Veen and Mary A. Deardorf (*R:1069*).

Lyman C. Flanders died at the Soldiers' Home in Quincy, Ill. He served in the 28th Ill. Vol. Inf., Co. C.; was disch. for disability,

and later re-enlisted in the 137th Ill. Vol. Inf. Civil War Veteran (*R:1069*).

Children (Flanders) (*R:950; R:1069*):

+6139 i. Charlie Lee[10], b. July 2, 1867, at Winchester, Ill.
+6140 ii. Ollie May[10], b. Aug. 2, 1869, at Winchester, Ill.
+6141 iii. Frank Adelbert[10], b. May 17, 1872, at Winchester, Ill.
+6142 iv. Thomas Van Veen[10], b. Apr. 6, 1875, at Bethel, Ill.

4744 MARIA ANN[9] FLANDERS, b. Mch. 15, 1848, at Winchester, Ill.; d. May 13, 1932, at Stillwater, Okla. (*R:1010*); m. Nov. 29, 1886, at Winchester, Ill., to Henry Fisher (*R:1010*); b. Apr. 14, 1842, at Hesse Cassel, Germany (*R:1010*); d. June 27, 1925, at Crescent, Okla. (*R:1010*).

Children (Fisher), b. at Winchester, Ill. (*R:1010*):

6143 i. Edward L.[10], b. 1867; m. Aug., 1895, at Crescent, Okla. (*R:1010*).
6144 ii. Arthur C.[10], b. 1869; m. 1896, at Wellington, Kan. (*R:1010*).
6145 iii. Lizzie Belle[10], b. 1871, in Morgan Co., Ill.; m. Feb. 6, 1893, at Guthrie, Okla., to Charles Edward Good (*R:1010*).

Children (Good) (*R:1010*):

1. Charles Howard[11], b. 1895, at Crescent, Okla.; m. 1919, at Perry, Kan., to Alberta Smalley (*R:1010*).
2. Willard Bryan[11], b. 1896, at Crescent, Okla.; m. 1923, at Perry, Kan., to Bessie Collins (*R:1010*); served in the Navy in World War (*R:1010*).
3. Ida Marie[11], b. 1905, at Mulhall, Okla.
4. Clyde Leroy[11], b. 1906, at Mulhall, Okla.; m. 1932, at Topeka, Kan., to Iris Bell (*R:1010*); served in the Marine Corps, 1927-31 (*R:1010*).
5. Elsie May[11], b. 1907, at Mulhall, Okla.
6. Gladys Lee[11], b. 1909, at Mulhall, Okla.
7. Myrtle Belle[11], b. 1913, at Perry, Kan.

6146 iv. Roy Tenny[10], b. 1880; m. 1907, at Guthrie, Okla. (*R:1010*).
6147 v. Lulu May[10], b. 1882; m. 1904, at Guthrie, Okla., to —— Ergenbright (*R:1010*).
6148 vi. Earle Henry[10], b. 1884; d. 1910, at Crescent, Okla. (*R:1010*); m. 1908, at Crescent, Okla. (*R:1010*).

4759 HERMAN S.[9] FLANDERS, b. 1862, at Danbury, N. H.; m. (1) May 23, 1887, at Franklin, N. H., by Rev. David H. Adams, to Augusta J. Berry of Farmington (*M:5*); b. Mch. 16, 1867, at New Durham, N. H. (*K:10*); dau. of Elwin Berry and Emma —— (*M:5*); m. (2) Apr. 3, 1890, at Farmington, N. H., by Rev. William I. Sweet, to Helen W. Tripp (*M:5*); b. 1870, at New Bedford, Mass. (*M:5*); dau. of Philip M. Tripp and Catherine F. —— (*M:5*).

Herman S. Flanders was a shoe cutter at Farmington, N. H. (*M:5*). Oct. 1891, Augusta J. Flanders of Farmington petitioned that she might change her name to her maiden name of Augusta J. Berry. The petition was granted Nov. 1891 (*K:10*).

Child (Flanders) (*M:5*):

6149 i. Son[10](stillborn), b. May 20, 1889, at Farmington, N. H.

4763 ALBERT WENTWORTH[9] FLANDERS, b. Apr. 24, 1858, at Danbury, N. H.; m. (1) Dec. 30, 1882, at Concord, N. H., by Rev. J. E. Barry, to Ellen M. Murray (*M:5*); b. Sept. 18, 1862, at Bury, P. Q., Canada (*M:5*); d. June 25, 1897, at Concord, N. H., ae 34y, 9m, 7d, bur. West Concord cem. (*M:5*); dau. of Thomas Murray and Clarissa Craggey (*M:5*); m. (2) Apr. 26, 1899, at Concord, N. H., by Rev. George H. Reed, to Minnie L. (Thompson) Sargent (*M:5*); b. 1869, at Concord, N. H. (*M:5*); dau. of George Thompson and Anna Colby (*M:5*).

Children (Flanders), b. at Concord, N. H. (*M:5*):

6150 i. Herbert Charles[10], b. Sept. 21, 1885 (1st child); d. Aug. 31, 1888, at Penacook, N. H., ae 2y, 11m, 10d, bur. Danbury cem. (*O:29*).

6151 ii. Son[10] (stillborn), b. June 27, 1889 (2nd child) (*M:5*).

By second wife:

+6152 iii. Malcolm Lawson[10], b. June 20, 1905 (*O:29*).

4770 GEORGE WESLEY[9] FLANDERS, b. July 10, 1859, at Danbury, N. H.; d. Nov. 23, 1923, at Grantham, N. H., ae 64y, 4m, 11d (*M:5*); m. Mch. 28, 1877, to Jennie Sophronia Heath (*M:5*); b. 1868-9, at Springfield, N. H. (*M:5*); dau. of John Heath (*M:5*).

Children (Flanders) (*M:5*):

6153 i. Daughter[10], b. Apr. 9, 1888, at Enfield, N. H.

6154 ii. Clyde W.[10], b. Feb. 18, 1890, at Grantham, N. H.; d. Sept. 8, 1890, at Grantham, N. H., ae 6m (*M:5*).

6155 iii. Lena M.[10], b. July 23, 1891, at Grantham, N. H.; d. May 18, 1914, at Newport, N. H., ae 22y, 9m, 25d (*M:5*); m. May 14, 1910, at Newport, N. H., to Leon A. Scribner (*M:5*); b. 1882, at Newport, N. H. (*M:5*); son of George A. Scribner and Celia A. Tuttle (*M:5*).

6156 iv. Agnes Alberta[10], b. June 4, 1897, at Enfield, N. H.

4771 ERNEST L.[9] FLANDERS, b. 1860-61, at Danbury, N. H.; m. Sept. 15, 1882-3, at Canaan, N. H., by Rev. J. B. Graham, to Laura J. Wescott (*M:5*); b. 1866, at Danbury, N. H. (*M:5*); dau. of Alonzo Wescott and Ellen J. Simonds (*M:5*); she m. (2) Feb. 13, 1898, at Concord, N. H., to George S. Wiggin of Franklin, N. H. (*O:29*); b. 1874, at Lowell, Mass. (*O:29*); son of Chase Wiggin and Mary J. Seaver (*O:29*).

Children (Flanders) (*M:5*):

6157 i. Child[10].

6158 ii. Daughter[10], b. Aug. 14, 1886, at Danbury, N. H.

6159 iii. Merle Anning[10], b. Mch. 31, 1893, at Franklin, N. H. (3rd child); d. Jan. 23, 1910, at Hampton, N. H., ae 16y, 10m, accidently drowned (*M:5*).

4774 JESSE B.[9] FLANDERS, b. Oct. 20, 1888, at Liberty, Me.; living in 1932 (*R:116*); m. (1) Estella Jones, who d. Oct. 8, 1918 (*R:116*); m. (2) June 8, 1920, at Worcester, Mass., to Catherine Cronin (*R:116*); b. Apr. 29, 1896, at Auburn, Mass. (*R:116*).

Children (Flanders), by 1st wife (*R:116*):

+6160 i. Rita J.[10], b. Apr. 18, 1911, at Jefferson, Me.

By second wife:

6161 ii. Walter Michael[10], b. Mch. 23, 1921, at Liberty, Me.

6162 iii. Harold J.[10], b. Sept. 14, 1923, at Liberty, Me.

6163 iv. Roland F.[10], b. June 30, 1925, at Liberty, Me.

4775 EARLE S.[9] FLANDERS, b. July 19, 1890, to Jefferson, Me.; living in 1932 (*R:116*); m. May 18, 1911, at Milford, Mass., to Mary Sullivan (*R:116*); b. May 18, 1891, at Milford, Mass. (*R:116*); dau. of Dennis Sullivan and Mary —— (*R:116*).

Children (Flanders) (*R:116*):

6164 i. Eileen V.[10], b. Nov. 17, 1912, at Worcester, Mass.

6165 ii. Milton[10], b. June 17, 1914, at Milford, Mass.

6166 iii. Mildred[10], b. Sept. 24, 1918, at Milford, Mass.

6167 iv. Donald[10], b. Apr. 8, 1928, at Milford, Mass.

4776 GEORGE A.[9] FLANDERS, b. Sept. 5, 1891, at Liberty, Me.; living in 1932 (*R:116*); m. Sept. 28, 1916, to Nellie Flinn (*R:116*); b. May 28, 1893, at Famapole, Ireland (*R:116*).

Children (Flanders) (*R:116*):

6168 i. George R.[10], b. Aug. 13, 1917, at Hopedale, Mass.

6169 ii. Christus[10], b. Jan. 6, 1921, at Worcester, Mass.

6170 iii. Kenneth[10], b. Apr. 3, 1928, at Worcester, Mass.

4778 HARLOW D.[9] FLANDERS, b. Mch. 3, 1895, at Liberty, Me.; m. Oct. 13, 1913, at Washington, Me., by L. M. Staples, J. P., to Cecil M. Hanson (*M:4*); b. Nov. 25, 1894, at Waldoboro, Me. (*R:116*); dau. of Fred Hanson and Etta Collins (*M:4*).

Children (Flanders) (*M:4*):

6171 i. Clifton M.[10], b. Jan. 29, 1914, at Washington, Me.

6172 ii. Harland Kenneth[10], b. Dec. 22, 1916, at Liberty, Me.

6173 iii. Virgil Merle[10], b. Sept. 12, 1918, at Liberty, Me.

6174 iv. Herbert[10], b. June 29, 1926, at Worcester, Mass. (*R:116*).

4779 HAZEL M.[9] FLANDERS, b. Jan. 30, 1898, at Liberty, Me.; living in 1932 (*R:116*); m. Oct. 14, 1917, at Washington, Me., to Leslie D. Savage (*R:116*); b. Nov. 15, 1899, at Dorchester, Mass. (*R:116*); son of Charles Savage and Leila Jones (*R:116*).

Children (Savage) (*R:116*):

6175 i. Alice E.[10], b. June 18, 1918, at Liberty, Me.
6176 ii. Maud E.[10], b. Apr. 1, 1922, at Washington, Me.
6177 iii. Elmer[10], b. Nov. 19, 1923, at Washington, Me.
6178 iv. Eileen C.[10], b. Jan. 15, 1927, at Washington, Me.
6179 v. Elsie[10], b. May 14, 1928, at Washington, Me.
6180 vi. Charlene L.[10], b. Mch. 10, 1931, at Washington, Me.

4780 FRANK L.[9] FLANDERS, b. Feb. 1, 1900, at Liberty, Me.; living in 1932 (*R:116*); m. Jan. 9, 1917, at Worcester, Mass., to Margaret M. Sullivan (*R:116*); b. May 22, 1898 in Ireland (*R:116*).

Children (Flanders) (*R:116*):

6181 i. Francis E.[10], b. Oct. 25, 1917, at Hopedale, Mass.
6182 ii. Gerald[10], b. Jan. 29, 1921, at Worcester, Mass.
6183 iii. Lauretta M.[10], b. Oct. 15, 1922, at Worcester, Mass.
6184 iv. Raymond V.[10], b. Aug. 5, 1924, at Worcester, Mass.
6185 v. Richard F.[10], b. Apr. 24, 1927, at Worcester, Mass.
6186 vi. Robert P.[10], b. July 1, 1930, at Cleveland, Ohio.

4786 HERBERT S.[9] FLANDERS, b. July 9, 1896, at Amesbury, Mass.; d. Oct. 30, 1923, at Amesbury, Mass., ae 27y, 3m, 21d (*O:5*); m. Velda Carleton (*O:5*); b. at Amesbury, Mass. (*O:5*).

Child (Flanders) (*O:5*):

6187 i. Robert Carleton[10], b. Jan. 22, 1921, at Amesbury, Mass.

4789 GEORGIA L.[9] FLANDERS, b. 1890, at Cambridge, Mass.; m. Jan. 24, 1908, at Salisbury, Mass., to James W. Inglis (*O:88*); b. 1890, at Amesbury, Mass. (*O:88*); son of James Ambrose Inglis and Florence Augusta[8] Flanders (No. 5152).

Children (Inglis), b. at Amesbury, Mass. (*R:1299*):

6188 i. Charlotte F.[10], b. 1909.
6189 ii. Eleanor G.[10], b. 1915.
6190 iii. James M.[10], b. 1924.
6191 iv. Oralie J.[10], b. 1926.

4790 IVORY WARREN[9] FLANDERS, b. Oct. 6, 1905, at Amesbury, Mass.; m. Jan. 8, 1926, at Amesbury, Mass., to Helen Gladys Carruthers (*O:5*); b. 1908, at Howlan, Canada (*O:5*); dau. of Albert G. Carruthers and Ethel M. Gelley (*O:5*).

Children (Flanders), b. at Amesbury, Mass. (*O:5*):

6192 i. Herbert W.[10], b. Nov. 14, 1926.

6193 ii. Weldon[10], b. May 10, 1931; d. May 16, 1931, at Amesbury, Mass. (*O:5*).

4795 ELBRIDGE W.[9] FLANDERS, b. 1852, at St. Stephen, N. B.; m. June 6, 1896, at Springfield, Me., by Rev. Horace Graves, to Ella M. (Bailey) Flanders (*M:4*), widow; b. 1872, at Carroll, Me. (*M:4*); dau. of Hiram Bailey and Mary J. Spencer (*M:4*); she m. (1) Marcellus E.[9] Flanders (No. 4797).

Children (Flanders), b. at Carroll, Me. (*M:4*):

6194 i. Daughter[10], b. Nov. 15, 1903.

6195 ii. Maurice[10], b. May 8 (year not given) (*M:4*).

4796 CHARLES H.[9], b. at Carroll, Me.; m. Rose A. Gowell (*M:4*); b. at Lakeville, Me. (*M:4*).

Children (Flanders) (*M:4*):

+6196 i. Earl D.[10], b. 1887, at Carroll, Me.

6197 ii. Lizzie E.[10], b. Nov. 29, 1892, at Danforth, Me.

6198 iii. Daughter[10], b. Sept. 12, 1896, at Springfield, Me.

+6199 iv. Gerald Blake[10], b. Feb. 23, 1902, at Carroll, Me.

6200 v. Son[10], b. June 8, 1903, at Carroll, Me.

+6201 vi. Maurice V.[10], b. Dec. 10, 1906, at Carroll, Me.

4797 MARCELLUS E.[9] FLANDERS, b. Apr. 9, 1863, at Carroll, Me.; d. Dec. 18, 1894, at Carroll, Me., ae 31y, 8m, 9d, drowned (*M:4*); m. Ella M. Bailey (*M:4*); b. 1872, at Carroll, Me. (*M:4*); dau. of Hiram Bailey and Mary J. Spencer (*M:4*); she m. (2) June 6, 1896, at Springfield, Me., to Elbridge W.[9] Flanders (No. 4795).

Marcellus E. Flanders was a lumberman (*M:4*).

Children (Flanders), b. at Carroll, Me. (*M:4*):

6202 i. Dwight M.[10], b. Apr. 21, 1892; d. Jan. 7, 1893, ae 8m, 28d (*M:4*).

6203 ii. Ewen D.[10], b. Apr. 16, 1894.

4798 ROY JAMES[9] FLANDERS, b. Sept. 7, 1871, at Carroll, Me.; d. May 19, 1907, at Lincoln, Me., ae 35y, 8m, 12d (*M:4*); m. Dec. 24, 1893 (presum. year not given, but his age is given as 22y), at Carroll, Me., to Margaret or Margiana Richardson (*M:4*); b. 1877 (age given as 16y), at Carroll, Me. (*M:4*); dau. of Joseph H. Richardson and Ann C. Bowker (*M:4*).

Children (Flanders) (*M:4*):

+6204 i. Ardie[10], b. Nov. 15, 1894, at Carroll, Me.

6205 ii. Child[10].

6206 iii. Alice[10], b. June 23, year not given (3rd child), at Carroll, Me.

6207 iv. Son[10], b. Feb. 1, 1902, at Carroll, Me.

6208 v. Son[10], b. Mch. 27, 1904, at Caribou, Me.

6209 vi. Roy J.[10], b. Apr. 30, 1907, at Lincoln, Me.; d. Jan. 12, 1908, at Lincoln, Me., ae 8m, 12d (*M:4*).

4799 HARRY E.[9] FLANDERS, b. 1873, at Carroll, Me.; m. June 12, 1898, at Carroll, Me., to Hattie B. Scribner (*M:4*); b. 1878, at Topsfield, or Waite, Me. (*M:4*); dau. of Simon Scribner and Ada Kneeland (*M:4*).

Children (Flanders), b. at Carroll, Me. (*M:4*):

6210 i. Dora Perl[10], b. Mch. 19, 1901; d. June 14, 1907, at Lincoln, Me., ae 6y, 2m, 26d (*M:4*).

6211 ii. Daughter[10], b. Apr. 2, 1903.

6212 iii. Son[10], b. May 3, 1905.

4803 JAMES DAMON[9] FLANDERS, b. Sept. 4, 1871, at Carroll, Me.; living in 1932, at Auburn, Me. (*R:432*); m. Dec. 6, 1905, at Auburn, Me., to Bertha L. Evans (*R:432*); b. Dec., 1875, at Lakeville, Me. (*M:4*); dau. of Uriah Wellington Evans and Sarah Edwina Bowker (*R:432*).

Children (Flanders):

6213 i. Rose[10], b. May 22, 1908, at Auburn, Me. (*M:4*); d. May 23, 1908, at Auburn, Me. (*M:4*).

6214 ii. Rose Marion[10], b. May 11, 1909, at Auburn, Me. (*R:432*). A graduate of the Edward Little High School, Auburn, Me., 1926; Farmington, Me. Normal School, 1928. She is now a teacher in the Auburn schools (*R:432*).

6215 iii. James Harold[10], b. Aug. 2, 1912, at Yakima, Wash. (*R:432*). A graduate of Edward Little High School, 1928 (*R:432*).

4804 LOUIS EVANS[9] FLANDERS, b. Dec. 3, 1875, at Carroll, Me.; living in 1932 (*R:432*); m. Oct. 5, 1898, at Auburn, Me., by Rev. Stanley Durkee, to Minnie Lee Abbott (*R:432; M:4*); b. 1878, at Leeds, Me. (*M:4*); dau. of Hull F. Abbott and Addie Verrill (*M:4*).

Child (Flanders) (*M:4; R:432*):

+6216 i. Olive Lee[10], b. Apr. 28, 1908, at Auburn, Me.

4805 RALPH LINDSEY[9] FLANDERS, b. Aug. 1, 1869, at Carroll, Me.; living 1932, at Boston, Mass. (*R:432*); m. Oct. 5, 1896, at Bangor, Me., by Rev. H. E. Foss, to Mary Louise Ayer (*M:4*); b. 1870, at Chicago, Ill. (*M:4*); dau. of Joseph B. Ayer and Mary E. Berry (*M:4*).

Ralph L. Flanders was educated at the Lee, Me. Normal Academy, and is now Business Manager of the New England Conservatory of Music, Boston, Mass. (*R:432*).

Child (Flanders) (*M:4*):

6217 i. Evelyn H.[10], b. Nov. 28, 1898, at Bangor, Me.

4816 ELEANOR SHELDON[9] FLANDERS, b. Nov. 25, 1869, at Providence, R. I.; living in 1932, at East Greenwich, R. I. (*R:933*); m. Oct. 22, 1900, at Cranston, R. I., to Horatio Brown Hooper (*R:933*); son of Horatio Brown Hooper and Emma Franklin Webster (*R:933*).

Child (Hooper) (*R:933*):

6218 i. Marcellus Flanders[10], b. Jan. 8, 1903, at Apponaug, R. I.

4817 WILLIAM JONES[9] FLANDERS, b. Jan. 31, 1873, at Providence, R. I.; living in 1932 (*R:499*); m. Feb. 17, 1896, at Providence, R. I., to Lura Blake Hoffman (*R:499*); b. Apr. 29, 1879, at Providence, R. I. (*R:499*); living in 1932 (*R:499*); dau. of John Hoffman and Ellen —— (*R:499*).

Children (Flanders), b. at Cranston, R. I. (*R:499*):

6219 i. Edgar Hoffman[10], b. June 17, 1898; unmarried (*R:499*).

6220 ii. Caroline[10], b. May 21, 1905; living in New York City, in 1932 (*R:836*); unmarried (*R:836*). Miss Flanders received the degree of Ph. D. from Brown's Univ. Women's College, 1926; M.S. Western Reserve Univ. Sch. of Applied Social Science, 1929; profession, Social Worker Associate District Secretary of the Charity Organization Society of the City of New York (*R:836*).

6221 iii. Andrew Sheldon[10], b. Dec. 13, 1918.

4824 ANNA L.[9] FLANDERS, b. May 15, 1865, at Mayfield, Me.; m. July 31, 1881, to Leforest Campbell (*E:161*); b. Aug. 22, 1855 (*E:161*).

Children (Campbell) (*E:161*):

6222 i. Lovina M.[10], b. June 3, 1882.

6223 ii. Kleber[10].

4826 FRED LESLIE[9] FLANDERS, b. 1880, at Pittsfield, or Mayfield, Me. (2 records); m. (1) Feb. 2, 1907, at Solon, Me., by P. S. Longley, J. P., to Edna E. Ham (*M:4*); b. 1879, at Athens, Me. (*M:4*); dau. of Llewellyn Ham (*M:4*); divorced; he m. (2) Mch. 16, 1926, at Harmony, Me., by C. C. McLaughlin, J. P., to Mae (Durrell) Berry, divorced (*M:4*); b. 1886, at West Farmington, Me. (*M:4*); dau. of Ernest F. Durrell and Nora Belle Dow (*M:4*).

Children (Flanders), by 1st wife (*M:4*):

6223a i. Llewellyn[10], b. Nov. 15, 1907, at Harmony, Me.

+6224 ii. Allie[10], b. 1908, at Harmony, Me.

By second wife:

6225 iii. Frances M.[10] (twin), b. June 7, 1926, at Madison, Me.

6226 iv. Frank[10](twin), b. June 7, 1926, at Madison, Me.

6227 v. Florence Louise[10], b. Sept. 13, 1927, at Ft. Fairfield, Me.

4827 CHESTER E.[9] FLANDERS, b. 1885, at Mayfield, Me.; m. Apr. 12, 1911, at Bingham, Me., by Rev. Walter C. Beedy, to Nancy Belle Goodrich (*M:4*); b. 1894, at Brighton, Me. (*M:4*); dau. of Wentworth Goodrich and Laura York (*M:4*).

Children (Flanders) (*M:4*):

6228 i. Clayton L.[10], b. Feb. 8, 1912, at No. Anson, Me.; d. Feb. 21, 1913, at Bingham, Me., ae 1y, 13d (*M:4*).

6229 ii. Laura Estella[10], b. Mch. 31, 1914, at Bingham, Me.; d. Apr. 13, 1929, at Madison, Me., ae 15y, 13d (*M:4*).

6230 iii. Dora Mattie[10], b. June 7, 1918, at Embden, Me.

6231 iv. Leighton Albert[10], b. May 13, 1922, at Embden, Me.

4828 ARTHUR C.[9] FLANDERS, b. Jan. 18, 1887, at Mayfield, Me.; d. Jan. 28, 1923, at Bingham, Me., ae 36y, 10d (*M:4*); m. Apr. 11, 1911, at Solon, Me., to Diadema French (*M:4*); b. 1890, at Bingham, Me. (*M:4*); dau. of Charles French and Joanna Nottage (*M:4*).

Children (Flanders) (*M:4*):

6232 i. Lottie Birdena[10], d. Mch. 6, 1912, at Bingham, Me.

6233 ii. Son[10], b. July 8, 1917, at Bingham, Me.

4829 WILBUR F.[9] FLANDERS, b. 1890, at Brighton, Me.; m. Dec. 10, 1910, at Solon, Me., by Rev. H. C. Glidden, to Marita Hunnewell (*M:4*); b. 1892, at Solon, Me. (*M:4*); dau. of Joseph Hunnewell and Rachel —— (*M:4*).

Children (Flanders) (*M:4*):

6234 i. Son[10], b. Mch. 16, 1918, at Bingham, Me.

6235 ii. Clara E.[10], b. Sept. 28, 1919, at Embden, Me.

6236 iii. Harold Freeman[10], b. July 19, 1921, at Bingham, Me.

6237 iv. Earl Calvin[10], b. May 26, 1923, at Bingham, Me.

6238 v. Archie C. (twin)[10], b. Feb. 6, 1928, at Madison, Me., premature birth (*M:4*).

6239 vi. Arthur (twin)[10], b. Feb. 6, 1928, at Madison, Me., premature birth (*M:4*).

4831 BERENICE FORD[9] FLANDERS, b. May 19, 1900, at Green twp., Alpena Co., Mich.; living in 1932 (*R:846*); m. May 28, 1922, at Flint, Mich., to Harry Smarthwaite (*R:846*).

Child (Smarthwaite) (*R:846*):

6240 i. Betty Jane[10].

4834 CLIFTON EVANS[9] FLANDERS, b. June 19, 1891, at Mayfield, Me.; living in 1932, at Guilford, Me. (*R:424*); m. Aug. 20, 1919, at Skowhegan, Me., to Alice F. Leighton (*R:424*); b. at Athens, Me. (*M:4*); dau. of Charles S. Leighton and Nellie Ladd (*R:424*).

Clifton E. Flanders served in the World War from May 1, 1918 to May 13, 1919. He was in the following battle engagements: Marbach Sec. Aug. 17 to Sept. 19, 1918; St. Mihiel Offensive, Sept. 12 to Sept. 16; Meuse Argonne Offensive, Sept. 26 to Nov. 1, 1918. He was in Co. D, Machine Gun Battery. Served with the A.E.F. in France from July 30, 1918 until May 6, 1919 (*R:424*).

Child (Flanders) (*R:424*):

6241 i. Linwood George[10], b. Aug. 12, 1922, at Athens, Me.

4839 LEONARD E.[9] FLANDERS, b. 1870, at Shirley, Me.; m. Oct. 23, 1895, at Guilford, Me., to Grace M. Kendall (*M:4*); b. 1875, at Newport, Me. (*M:4*); dau. of Sylvester Kendall and Rose A. Williams (*M:4*).

Children (Flanders) (*M:4*):

6242 i. Daughter[10], b. Dec. 9, 1898, at Willimantic, Me.
6243 ii. Gertrude A.[10], b. July 27, 1900, at Willimantic, Me.
6244 iii. Charles[10], b. Sept. 17, 1902, at Willimantic, Me.; d. June 20, 1905, at Willimantic, ae 2y, 9m, 3d (*M:4*).
6245 iv. Son[10], b. May 3, 1905, at Willimantic, Me.
6246 v. Son[10], b. July 12, 1910, at Sangerville, Me.
6247 vi. Son[10], b. July 6, 1913, at Sangerville, Me.
6248 vii. Daughter[10], b. July 30, 1915, at Sangerville, Me.

4841 WILLIAM H.[9] FLANDERS, b. 1879, at Shirley, Me.; m. Oct. 5, 1908, at Dover, Me., by Rev. F. H. Pratt, to Mina (Howard) Flanders, widow (*M:4*); b. 1878, at Sangerville, Me. (*M:4*); dau. of Algernon Howard and Abbie Fogg (*M:4*); she m. (1) Ernest[9] Flanders (No. 4846).

Children (Flanders), b. at Sangerville, Me. (*M:4*):

6249 i. Dorothy E.[10], b. Dec. 16, 1912.
6250 ii. Daughter[10], b. Apr. 15, 1914.
6251 iii. Son[10], b. Mch. 27, 1916.
6252 iv. Ardell Sephrey[10], b. July 31, 1921.

4843 FOREST E.[9] FLANDERS, b. May 22, 1871, at Shirley, Me.; living in 1932, at Sangerville, Me. (*R:423*); m. July 3, 1894, at Guilford, Me., by Rev. R. H. Aldrich, to Blanche M. Lewis (*R:423;*

*M:4*); b. 1877, at Sangerville, Me. (*M:4*); dau. of Frank R. Lewis and Annette Howard (*R:423*).

Children (Flanders), b. at Sangerville, Me. (*R:423*):

+6253 i. Richard Ray[10], b. Dec. 31, 1896.
6254 ii. Gladys[10], b. Nov. 7, 1900; m. Sept. 16, 1919, to Glyndon Palmer (*R:423*); no issue (*R:423*).

4846 ERNEST F.[9] FLANDERS, b. Feb. 4, 1877, at Blanchard, Me.; d. Dec. 12, 1906, at Sangerville, Me., ae 29y, 10m, 21d (*M:4*); m. Jan. 1, 1898, at Guilford, Me., by Rev. D. B. Dow, to Mina Howard (*M:4*); b. 1878, at Sangerville, Me. (*M:4*); dau. of Algernon Howard and Abby Fogg (*M:4*); she m. (2) William H.[9] Flanders (No. 4841).

Children (Flanders), b. at Sangerville, Me. (*M:4*):

+6255 i. Wayland Earle[10], b. Jan. 24, 1899.
6256 ii. Edith L.[10], b. Aug. 10, 1902.

4848 HAROLD H.[9] FLANDERS, b. 1885, at Auburn, Me.; m. July 19, 1911, at Monmouth, Me., by Rev. Charles I. Spear, to Anna T. Blake (*M:4*); b. 1888, at Monmouth, Me. (*M:4*); dau. of Herbert B. Blake and Mary Dudley (*M:4*).

Children (Flanders), b. at Monmouth, Me. (*M:4*):

6257 i. Eleanor Blake[10], b. June 10, 1914.
6258 ii. Herbert Earl[10], b. Dec. 25, 1921.
6259 iii. Mary Elizabeth[10], b. July 25, 1924.

4849 HARRY N.[9] FLANDERS, b. July 29, 1871, at St. Albans, Me.; living in 1932, at Skowhegan, Me. (*R:409*); m. May 18, 1899, at Worcester, Mass., to Maude E. Head (*M:4*); b. Mch. 21, 1875, in Denmark (*M:4*); d. June 28, 1911, at Hebron, Me. (*M:4*); dau. of James A. Head and Mary Berry (*M:4*).

Child (Flanders) (*R:409*):

6260 i. Child[10], d. at birth, 1908, only child.

4851 CARROLL BENJAMIN[9] FLANDERS, b. Aug. 1, 1893, at Hartland, Me.; m. Aug. 20, 1927, at Houlton, Me., by Rev. Eugene V. Allen, to Mary A. Watson (*M:4*); b. 1901, at Littleton, Me. (*M:4*); dau. of F. I. Willmont Watson and Mary Appleby (*M:4*).

Child (Flanders) (*M:4*):

6261 i. Raymond Alan[10], b. Jan. 4, 1929, at Bangor, Me.

4853 JENNIE[9] FLANDERS, b. 1882; d. June 3, 1923 in an automobile accident (*R:726*); m. Oct. 1901, to Henry Warren (*R:726*); he m. (1) Jessie Aptt (*R:726*).

Children (Warren) (*R:726*):

6262 i. Jeanette[10], m. Innis Munroe (*R:726*).
6263 ii. Stella[10], m. John Nichols (*R:726*).
6264 iii. Burdie[10], m. Elton Miller (*R:726*).
6265 iv. William[10], m. Jennie Woof (*R:726*).
6266 v. Pauline[10].
6267 vi. Joseph[10].
6268 vii. Dorothy Elma[10].

4854 JAMES GILMAN[9] FLANDERS, b. June 25, 1884, in Annapolis Co., N. S.; d. May 6, 1932, at Malden, Mass. (*R:726*); m. July 31, 1926, at Gray, Me., by Rev. Charles H. Berry, to Marian K. Fogg (*M:4*); b. 1899, at Gray, Me. (*M:4*); dau. of C. Frank Fogg and Margie E. Knowlton (*R:726*).

James Gilman Flanders served in the World War; enlisted in the U. S. Navy, Apr. 30, 1918; disch. Mch. 7, 1919. He served on the Receiving Ship at Philadelphia, U.S.N. Air Receiving Station, Pamillac; U.S.N. Air Receiving Station, Brest, France; Lafayette Radio Station, Pelham Bay, N. Y., and at Hingham (*R:726*).

Child (Flanders) (*R:726*):

6269 i. Marjorie Estelle[10], b. Sept. 14, 1928, at Medford, Mass.

4855 CHESLEY G.[9] FLANDERS, b. 1892, at Shapleigh, Me.; m. (1) Oct. 25, 1916, at Springvale, Me., by Rev. H. F. Huse, to Alice M. Goodwin (*M:4*); b. 1895, at Waterboro, or Lyman, Me. (*M:4*); dau. of Charles H. Goodwin and Ada F. Cunningham (*M:4*); they were divorced and he m. (2) May 5, 1928, at Springvale, Me., by Rev. C. C. Koch, to May E. (Day) Turner, widow (*M:4*); b. 1891, at Sanford, Me. (*M:4*); dau. of Porter Day and Mary A. Littlefield (*M:4*).

Children (Flanders), by 1st wife (*M:4*):

6270 i. Grace M.[10], b. Nov. 9, 1917, at Waterboro, Me.
6271 ii. George Grover[10], b. Apr. 17, 1920, at Waterboro, Me.; d. Dec. 29, 1920, at Waterboro, Me., ae 8m, 11d (*M:4*).

By second wife:

6272 iii. Beatrice C.[10], b. Aug. 4, 1928, at Sanford, Me.

4862 EDITH MAE[9] FLANDERS, b. May 15, 1882, at Boyceville, Dunn Co., Wis.; living in 1932 at Wyoming Minn. (*R:1162*); m. Feb. 25, 1901, at Wyoming, Minn., to Walter Waldo Abbott (*R:1162*); son of Chauncey Hunt Abbott and Marion Van Bogart (*R:1162*). Marion Van Bogart was b. Mch. 1840, at Salem, N. Y., and is in the 9th generation of the Anneka Jans Bogardus line (*R:1162*).

Walter Abbott has been a mail carrier out of Wyoming, Minn., since 1905. All the children of Edith Mae Flanders and Walter W. Abbott are musical (*R:1162*).

Children (Abbott), b. at Wyoming, Minn. (*R:1162*):

6273 i. Flora Irene[10], b. Dec. 5, 1902; m. Aug. 1, 1926, at Wyoming, Minn., to Herman Johnson (*R:1162*). He served in the World War as mechanic in Co. I, 3rd Pioneer Inf.; was in France one year; now resides at Minneapolis (*R:1162*).

6274 ii. Arnold Floyd[10], b. July 4, 1905.

6275 iii. Levetta Bell[10], b. Apr. 29, 1907; m. June 9, 1928, at Wyoming, Minn., to Carl Leaf (*R:1162*); resides at Hancock, Minn. (*R:1162*). Child: Ronnie[11], b. May 1, 1931, at Minneapolis (*R:1162*).

6276 iv. Myrle Edith[10], b. Mch. 23, 1912; graduate of Forest Lake High School, 1930; one year at the Univ. of Minn.; two years at Duluth State Teachers College, graduated in June 1933; trying to pay her way through the Univ. of Minn. (*R:1162*).

6277 v. Ormas Zervy[10], b. June 26, 1914; d. June 29, 1918, at Wyoming, Minn. (*R:1162*).

6278 vi. Joel Chauncey[10], b. Apr. 24, 1916.

6279 vii. Pearl Delight[10], b. Mch. 31, 1921.

4865 ALBERT GILMORE[9] FLANDERS, b. July 1870, at Marquette, Mich.; d. Mch. 1, 1922, at Marshfield, Mass. (*R:484*); m. June 1895, at Boston, Mass., to Jennie A. Bagley (*R:484*); b. Oct. 19, 1874, in County of May, Ireland (*R:484*); living in 1933 (*R:484*); dau. of Dennis L. Bagley and Margaret Gaveren (*R:484*).

Mrs. Albert Gilmore Flanders has a small summer hotel at Green Harbor, Mass., named "The Albert" after her late husband. She has written and had published many poems (*R:484*).

Children (Flanders), b. at Boston, Mass. (*R:484*):

+6280 i. Charles Roscoe[10], b. May 5, 1895.

6281 ii. Albert Gilmore[10], b. Mch. 14, 1899; living in 1932, at Hempstead, L. I. (*R:484*). He is a salesman for John Sexton Co., Chicago (*R:484*).

+6282 iii. Thomas Herbert[10], b. Mch. 28, 1904.

6283 iv. Walter Joseph[10], b. June 26, 1908.

4868 ARMONA MINERVA[9] FLANDERS, b. Oct. 4, 1867; living in 1932, at Stanleyville, Ohio (*R:1151*); m. July 18, 1891, at Chicago, Ill., to Frank B. Hohans (*R:1151*).

Children (Hohans), b. at Whipple, Ohio (*R:1151*):

6284 i. Flossie Flanders[10], b. Aug. 30, 1902; d. Aug. 31, 1902, at Whipple, Ohio (*R:1151*).

6285 ii. Pearl Flanders (twin)[10], b. Apr. 30, 1904; d. Apr. 30, 1904, at Whipple, Ohio (*R:1151*).

6286 iii. Mabel Flanders (twin)[10], b. May 1, 1904; d. May 1, 1904, at Whipple, Ohio (*R:1151*).

4870 GAGE IRWIN[9] FLANDERS, b. May 16, 1877; m. (1) Dec. 24, 1898, to Edna Doan (*R:1151*); d. Aug. 21, 1930 (*R:1151*); m. (2) 1931, to Edna Mae Stout (*R:1151*).

Children (Flanders) (*R:1151*):

+6287 i. Grant Doan[10].

+6288 ii. Hazel Mary[10].

4872 CHARLES DAVID[9] FLANDERS, date of birth unknown; d. prior to 1933 (*R:1262*); m. Mina —— (*R:1262*).

Children (Flanders) (*R:1262*):

+6289 i. Ruby[10].

+6290 ii. Lois[10].

4875 WILLIAM EDWIN[9] FLANDERS, b. July 10, 1861, at Whipple, Ohio; living in 1932, at Zanesville, Ohio (*R:911*); m. (1) May 22, 1884, at Zanesville, Ohio, to Anna S. Forgraves (*R:911*); b. June 16, 1861 (*R:911*); d. Sept. 26, 1888 (*R:911*); dau. of William Forgraves and Mary —— (*R:911*); m. (2) Oct. 26, 1890, to Kate M. Willey (*R:911*); d. Mch. 9, 1920, at Zanesville, Ohio (*R:911*); dau. of Charles Willey and Sarah —— (*R:911*); m. (3) June 23, 1923, at Zanesville, Ohio, to Sarah Elizabeth Parker (*R:911*); b. Sept. 22, 1873, at Belle Vernon, Pa. (*R:911*); dau. of Charles H. Parker and Sarah Thomas (*R:911*).

Child (Flanders) (*R:911*):

6291 i. Albert Leroy[10], b. Oct. 20, 1887, at Zanesville, Ohio.

4879 EFFIE E.[9] FLANDERS, b. Nov. 15, 1867, at Whipple, Ohio; living in 1932, at Mingo Jct., Ohio (*R:911*); m. John Grosskloss (*R:910*).

Children (Grosskloss) (*R:910*):

6292 i. Anna[10].

6293 ii. Gertrude[10].

4880 WILSON JOSEPH[9] FLANDERS, b. Mch. 21, 1870, at Whipple, Ohio; living in 1932, at Columbus, Ohio (*R:910*); m. July 1, 1896, at Zanesville, Ohio, to Olive Boggs (*R:910*); dau. of William Boggs and Susan Lawrence (*R:910*).

Children (Flanders), b. at Zanesville, Ohio (*R:910*):

6294 i. Edmund Shaffer[10], b. May 8, 1897.

+6295 ii. Jessie Boggs[10], b. May 15, 1899.

6296 iii. Catherine[10], b. Feb. 11, 1901. Teacher in the public schools in Columbus, Ohio (*R:910*).

6297 iv. Dorothy Olive[10], b. Aug. 21, 1902. Teacher in the public schools in Columbus, Ohio (*R:910*).

6298 v. Margaret Ruth[10], b. Apr. 18, 1905. Teacher in public schools in Columbus, Ohio (*R:910*).

4882 GLENN[9] FLANDERS, b. June 26, 1875, at Whipple, Ohio; living in 1932 at Pittsburgh, Pa. (*R:910*); m. Tabitha Brooks of Cambridge, Ohio (*R:910*).

Child (Flanders):

6299 i. Lucille[10] (*R:910*).

4884 EUGENE[9] FLANDERS, no further record.

Children (Flanders) (*R:910*):

6300 i. Cecil[10]. He is a certified Public Accountant in Cleveland, Ohio.

6301 ii. Jewell[10]. Lives on a farm in Western Canada.

4899 ALICE SARAH[9] FLANDERS, b. 1859, at No. Waldoboro, Me.; d. 1928, at No. Waldoboro (*R:406*); m. Waterman Law (*R:404*).

Child (Law) (*R:404*):

6302 i. Nellie B.[10], m. Franklin Tibbetts; has 1 dau., Blanche A. Tibbetts (*R:404*).

4901 JOHN LESLIE[9] FLANDERS, b. May, 1863, at No. Waldoboro, Me.; m. Aug. 17, 1892, at Waldoboro, Me., by Rev. John J. Bullfinch, to Florence A. Mank (*R:406; M:4*); b. Feb. 19, 1873, at Waldoboro, Me. (*R:406; M:4*); dau. of Edwin A. Mank and Margaret Bowman (*R:406*).

Children (Flanders), b. at Waldoboro, Me. (*R:406*):

6303 i. Edwin Alden[10], b. June 29, 1893; m. Nov. 25, 1914, at Portland, Me., by Rev. Joseph B. Shepherd, to Louisa A. Whitney (*R:406; M:4*); dau. of James F. Whitney and Mary E. Hehnigar (*M:4*). No issue (*R:406*).

+6304 ii. Ralph M.[10], b. Nov. 2, 1894.

6305 iii. Harold Wesley[10], b. Jan. 2, 1897; unmarried (*R:406*).

+6306 iv. Glenys Estelle[10], b. Jan. 1, 1900.

6307 v. Marguerite Linda[10], b. July 20, 1903; m. Leland Oeff (*R:406*). No issue (*R:406*). Resides at Waldoboro, Me. (*R:406*).

4903 FRED R.[9] FLANDERS, b. ca 1868, at Waldoboro, Me.; m. Jan. 11, 1893, at Waldoboro, Me., by Rev. D. B. Phelan, to Nellie E. Kaler (*M:4*); b. 1873, at Waldoboro, Me. (*M:4*); dau. of Nelson Kaler and Electa Mank (*M:4*).

Children (Flanders), b. at Waldoboro, Me. (*M:4*):

6308 i. Leroy G.[10], b. Aug. 18, 1893; d. Jan. 1, 1894, at Waldoboro, Me., ae 4m (*M:4*).

6309 ii. Leon Kaler[10], b. July 31, 1894; m. Dec. 11, 1926, at Waldoboro, Me., by Rev. W. R. Patterson, to Arey Etta Hayes (*M:4*); b. 1900, at Easton, Me. (*M:4*); dau. of George C. Hayes and Maria E. —— (*M:4*).

6310 iii. Katie B.[10], b. Oct. 10, 1896.

+6311 iv. Frank[10].

6312 v. Son[10], b. Aug. 27, 1907.

6313 vi. Daughter[10], b. Mch. 20, 1910.

4907 CHARLES A.[9] FLANDERS. No further record.

Children (Flanders) (*R:403*):

6314 i. Lytle[10].

6315 ii. James[10].

6316 iii. Thomas[10].

6317 iv. Howard[10].

6318 v. Sarah[10].

4914 EVERETT LLEWELLYN[9] FLANDERS, b. Mch. 1, 1894, at Belfast, Me.; m. (1) Apr. 12, 1913, at Belfast, Me., by Rev. Arthur A. Blair, to Helen E. Aldus (*M:4*); b. July 20, 1895, at Belfast, Me. (*M:4*); d. Mch. 22, 1915, at Belfast, Me., ae 19y, 8m, 2d (*M:4*); dau. of William Oakes Aldus and Inga Olson (*M:4*); m. (2) Feb. 8, 1919, at Belfast, Me., by Rev. D. Brackett, to Mary (Cook) Estes (*M:4*); b. 1891, at Montville, Me. (*M:4*); dau. of Lindon Cook and Hattie Fogg (*M:4*).

Children (Flanders), b. at Belfast, Me. (*M:4*):

6319 i. Son[10], b. Oct. 3, 1913.

6320 ii. Erma Lovina[10], b. Oct. 4, 1914.

4915 EDWIN FROST[9] FLANDERS, b. Nov. 7, 1895, at Belfast, Me.; living in 1932, at Belfast, Me. (*R:401*); m. Aug. 29, 1917, at Belfast, Me., to Hazel Medora Greenlaw (*R:401*); dau. of Robert Thomas Greenlaw and Ada Helen Hart (*R:401*).

Children (Flanders), b. at Belfast, Me. (*R:401*):

6321 i. Roberta Edna[10], b. Mch. 23, 1918.

6322 ii. Helen May[10], b. May 9, 1920.

6323 iii. Geraldine Ada[10], b. Aug. 1, 1924.

4916 RALPH HENRY[9] FLANDERS, b. Nov. 16, 1897, at Belfast, Me.; m. Mch. 18, 1928, at Belfast, Me., by Rev. William Vaughan, to Cora Gordon (*R:401; M:4*); b. 1904, at Montville, Me. (*M:4*); dau. of Jameson Gordon and Annie Berry (*M:4*).

Children (Flanders), b. at Belfast, Me. (*M:4*):

6324 i. Lloyd Melvin[10], b. Aug. 23, 1928; d. Nov. 18, 1928, at Belfast, Me., ae 2m, 26d (*M:4*).

6325 ii. Glenice Maxine[10], b. July 27, 1929.

4921 RACHEL PAYSON[9] FLANDERS, b. Mch. 20, 1894, at Waldo, Me.; m. Thomas Norman Whitcomb (*R:403*).

Children (Whitcomb) (*R:403*):

6326 i. Orville[10].

6327 ii. Eva[10], m. Charles Seekins; 2 children, Payson and Preston Seekins (*R:403*).

6328 iii. Norma[10].

6329 iv. Flossie[10].

6330 v. Annie[10].

6331 vi. Thomas[10].

6332 vii. Carl[10].

4923 HOMER FRANKLIN[9] FLANDERS, b. Oct. 11, 1871; living in 1932, at Okema, Okla. (*R:1044*); m. Mch. 25, 1900, at Shelbyville, Ill., to Hallie Mae Hinckle (*R:1044*); dau. of George Hinckle and Rosa Massey (*R:1044*).

Children (Flanders) (*R:1044*):

6333 i. Gladys Marie[10], b. Feb. 2, 1904, at Shelbyville, Ill.; m. May 15, 1928 (*R:1044*). She was a college graduate and a school teacher (*R:1044*).

6334 ii. Glapha Irene[10], b. Aug. 13, 1906, at Shelbyville, Ill.; m. Dec. 24, 1924 (*R:1044*).

6335 iii. George Dexter[10], b. Dec. 9, 1908, at Okema, Okla.; m. Sept., 1929 (*R:1044*). Occupation: Public Service (*R:1044*).

6336 iv. Ralph B.[10], b. Aug. 4, 1917, at Okema, Okla.

6337 v. Bertha Mae[10], b. May 5, 1921, at Okema, Okla.

4927 EDWIN HALE[9] FLANDERS, date of birth unknown; m. Bertha Dexter (*R:804*).

Child (Flanders) (*R:804*):

6338 i. Frank[10].

4933 CLIFFORD C.[9] FLANDERS, date of birth unknown; living in 1932, at Des Plaines, Ill. (*R:700*); m. Aug. 14, 1909, at Oreana, Ill., to Adelaide A. Hoffman (*R:700*); dau. of John F. Hoffman and Agnes M. —— (*R:700*).

Enlisted in 310th Field Signal Bureau; was wounded Oct. 18, 1917 on St. Mihiel front; discharged a Sergeant, Mch. 1, 1919 (*R:700*).

Child (Flanders) (*R:700*):

6339 i. Clifford Cuade, Jr.[10], b. June 6, 1910, at Wilmette, Ill.

4934 George Alvah Milton[9] Flanders, b. Oct. 14, 1841, at Vershire, Vt.; d. Oct. 9, 1926, at Newport Center, Vt. (*R:183*); m. (1) Aug. 28, 1864, at Piermont, N. H., by L. E. Risley, J. P., to Emma Jane Underwood (*R:183; M:5*); b. Jan. 28, 1850, at Bradford, Vt. (*M:6*); d. July 13, 1915, at East Hardwick, Vt., ae 65y, 5m, 15d (*M:6*); dau. of Nickolas Underwood and Maria House (*M:6*); m. (2) Jan. 5, 1916, at Lyndon, Vt., by Rev. Edward A. Flanders, Baptist, to Clara V. (Place) Nutting of Richford, Vt. (*M:6*); b. June 10, 1853, at Jay, Vt. (*M:6*); d. Feb. 18, 1922, at Richford, Vt., ae 68y, 8m, 8d (*M:6*); dau. of Benjamin Place and Phebe Judd (*M:6*).

George A. M. Flanders enlisted Aug. 20, 1864, in Co. G, 9th Vt. regt.; must. in Aug. 20, 1864; must. out June 13, 1865. He was of Vershire, Vt. (*G:51*).

Children (Flanders) (*R:135*):

6340 i. Ina Maria[10], b. Dec. 1, 1868, at Vershire, Vt.; d. Jan. 23, 1892 (*R:135*); m. Sept. 21, 1891, at Hardwick, Vt., to John A. T. Norris of Concord, N. H. (*R:135; O:25*); b. 1869, at Corinth, Vt. (*O:25*); son of Joseph H. Norris and Julia E. Guild (*O:25*).

+6341 ii. Effie Edwina[10], b. Nov. 26, 1870, at Vershire, Vt.

+6342 iii. Ernest George[10], b. May 7, 1873, at West Fairlee, Vt.

+6343 iv. Orvin Seawood[10], b. Feb. 26, 1875, at West Fairlee, Vt.

6344 v. Mary Belle[10], b. Apr. 4, 1877, at Hardwick, Vt.; d. Jan. 27, 1891 (*M:6*).

+6345 vi. Arthur William[10], b. Apr. 2, 1879, at Hardwick, Vt.

6346 vii. Abbie Emma[10], b. Nov. 17, 1881, at Hardwick, Vt. (*M:6*), or Nov. 17, 1882 (*R:135*); d. Mch. 19, 1921, at Cabot, Vt. (*R:135*); m. Oct. 2, 1917 (*R.135*), or Oct. 2, 1918 (*M:6*), at Cabot, Vt., to Ralph M. Hoyt (*R:135; M:6*).

+6347 viii. Ida Delle[10], b. Mch. 14, 1884, at Hardwick, Vt.

+6348 ix. Harry Leslie[10], b. May 12, 1889, at Hardwick, Vt.

4935 Albert P.[9] Flanders, b. June 7, 1843, at Alton, N. H.; d. May 6, 1920, at East Calais, Vt., ae 76y, 10m, 29d (*M:6*); m. (1) no record; m. (2) Feb. 3, 1873, at So. Royalton, Vt., to Susan Lucretia Danforth (*M:6*); b. June, 1849, at Barnston, P. Q., Canada (*E:50*); d. Oct. 20, 1905, at Vershire, Vt. (*R:266*); dau. of Charles Danforth and Charlotte Hanscom (*E:50*); m. (3) Apr. 24, 1915, at Calais, Vt., by Rev. H. B. Rankin, to Nellie S. Davis (*M:6*); d. prior to May 6, 1920, as Albert P. Flanders was a widower at the time of his death (*M:6*).

Albert P. Flanders of Corinth, enlisted July 26, 1862 in Co. I, 11th Vt. regt.; must. in Sept. 1, 1862; must. out June 24, 1865 (*G:51*).

Children (Flanders) (*M:6*):

+6349 i. John Hinckley[10], b. Feb. 22, 1874, at Brownington, Vt.

6350 ii. Rose Ann[10], b. June 1, 1877, at West Fairlee, Vt.; died prior to 1932 (*R:266*).

6351 iii. Mary[10], b. Jan. 29, 1879, at Wolcott, Vt.; died prior to 1932 (*R:266*).

+6352 iv. Orlando C.[10], b. May 14, 1881, at Corinth, Vt.

6353 v. Minnie[10], b. Aug. 5, 1885, at Corinth, Vt.; m. —— Hood (*R:157*).

6354 vi. Susan[10], b. May 25, 1887, at So. Royalton, Vt.; m. (1) —— Magoon (*K:15*); m. (2) —— Townsend (*K:15*).

6355 vii. Albert[10], b. July 31, 1895, at Corinth, Vt.; d. Feb. 22, 1896, in West Fairlee, Vt. (*M:6*).

4943 WILLIAM B.[9] FLANDERS, b. May 28, 1861, at Groton, Vt.; m. July 6, 1888, at Goffstown, N. H., by Rev. L. R. Danforth, to Christina Gillis (*M:5*); b. 1863, Prince Edward Island (*M:5*).

Children (Flanders), b. at Goffstown, N. H. (*M:5*):

6356 i. John M.[10], b. May 25, 1889; d. Apr. 21, 1902, at Manchester, N. H., ae 12y, 10m, 27d (*M:5*).

6357 ii. Elma[10], b. May 26, 1889 (*H:22*). The birth of this child has not been found recorded except in the Goffstown Town History, and nothing is said to indicate that it was a twin of John, but this must have been the case, if the record is correct.

6358 iii. Ruth Evelyn[10], b. Feb. 14, 1895.

6359 iv. Angus L.[10], b. May 18, 1900.

4944 STEPHEN HENRY[9] FLANDERS, b. June 16, 1848, at Gilmanton, N. H.; living in 1932 at Alton, N. H. (*J:46*); m. Jan. 16, 1879, at Alton, N. H., by Rev. E. P. Moulton, to Alfaretta Ellis (*M:5; R:585*); b. 1853, at Alton, N. H. (*R:585*); d. Oct. 31, 1901, at Laconia, N. H., bur. Riverside cem., Alton (*M:5*); dau. of Jacob Ellis and Lavina Young (*R:585*).

Children (Flanders), b. at Alton, N. H. (*R:585*):

6360 i. Willie G.[10], b. Mch. 18, 1880; d. 1881, bur. Riverside cem., Alton (*B:103; R:585*).

6361 ii. Addie L.[10], b. 1882; m. Aug. 23, 1898, at Gilmanton, N. H., by Rev. M. O. Tobey, to Oscar M. Sargent (*M:5*); b. 1876, at Gilmanton, N. H. (*M:5*); son of George W. Sargent and Lizzie B. —— (*M:5*).

+6362 iii. Clifton J.[10], b. 1885.

6363 iv. Flora P.[10], b. Apr. 20, 1887; d. Oct. 7, 1904, bur. Riverside cem., Alton, ae 17y, 5m, 17d (*B:103; M:5*).

6364 v. Bertha M.[10], b. May 8, 1889; m. at Gilford, N. H. 1907 (*R:585*).

+6365 vi. Alonzo Ellis[10], b. Mch. 10, 1891.

+6366 vii. Rodney V.[10], b. July 2, 1893.

6367 viii. Evelyn E.[10], b. Dec. 31, 1895; m. 1912, at Salem, Mass. (*R:585*).

4946 JOHN A.[9] FLANDERS, b. Aug. 19, 1852, at Gilmanton, N. H.; d. Mch. 13, 1918, at Lawrence, Mass., bur. Manchester, N. H. (*M:5*); m. (1) Alice J. Toombs (*M:5*); b. July 15, 1844, at Monroe, Me., or Montville, Me. (*M:5*); d. May 29, 1910, at Manchester, N. H., ae 65y, 10m, 14d, bur. Manchester (*M:5*); dau. of Benjamin L. Toombs and Patience D. Hall (*M:5*); m. (2) Bessie A. —— (*M:5*); b. June 2, 1853, at Green Lake, Me. (*M:5*); d. Apr. 16, 1918, at Manchester, N. H., ae 54y, 10m, 14d (*M:5*), bur. Pine Grove cem., Manchester (*M:5*), previous residence Lawrence, Mass. (*M:5*).

Children (Flanders), b. at Manchester, N. H. (*M:5*):

6368 i. Lilla Belle[10], b. Nov. 11, 1873; d. Apr. 20, 1895, at Francestown, N. H., ae 21y, 5m, 9d (*O:39*); unmarried (*O:39*).

6369 ii. Daughter (stillborn)[10], b. Apr. 18, 1880.

4947 JAMES N.[9] FLANDERS, b. 1860, at Gilmanton, N. H.; living in 1932 (*R:585*); m. Nina S. Reed (*O:39*); b. Sept. 9, 1859 (*M:5*), at Gardner, Mass. (*O:39*); d. July 26, 1920, at Manchester, N. H., ae 61y, 10m, 17d (*M:5*), former residence Francestown, N. H. (*M:5*); dau. of William W. Reed and Betsey Averill (*M:5*).

Child (Flanders) (*O:39*):

6370 i. Nelson F.[10], b. Aug. 2, 1892, at Lynn, Mass.; d. Apr. 20, 1919, at Francestown, N. H., ae 26y, 8m, 18d (*O:39*); unmarried (*O:39*).

4950 ELWIN S.[9] FLANDERS, b. May 16, 1856, at Belmont, N. H.; m. (1) Sept. 23, 1877, at New Durham, N. H., by Rev. J. S. Neal, to Jennie E. Twombly of Belmont (*M:5*); b. 1853, at Gilmanton, N. H. (*M:5*); d. Sept. 21, 1886, at Belmont, N. H., ae 33y, 8m, 29d (*M:5*); dau. of Benjamin B. Twombly and Sarah T. Bean (*M:5*); m. (2) Apr. 17, 1892, at Farmington, N. H., by Rev. W. T. Sweet, to Elizabeth (Locke) Clough (*M:5*); b. Apr. 24, 1854, at Rochester, N. H. (*M:5*); d. Apr. 6, 1908, at Belmont, N. H., ae 53y, 11m, 12d (*M:5*); dau. of James Locke and Ellen Kimball (*M:5*).

Child (Flanders), b. at Belmont, N. H. (*M:5*):

6371 i. Daughter[10] (no name), b. Sept. 4, 1881; d. Dec. 4, 1881, at Belmont, ae 3m (*M:5*).

4963 INA DELLE[9] FLANDERS, b. 1878, at Effingham, N. H.; m. Dec. 8, 1891, at Reading, Mass., to Edward H. Phelps of Francestown, N. H. (*O:39*); b. 1864, at Goffstown, N. H. (*O:39*); son of William A. Phelps and Frances C. Ross (*O:39*).

Child (Phelps) (*O:39*):

6372 i. Ida Pauline[10], b. May 18, 1901, at Francestown, N. H.

4966 SETH[9] FLANDERS, b. June 19, 1841, at Alton, N. H.; d. Nov. 8, 1924, at Laconia, N. H., ae 83y, 4m, 19d (*M:5*); m. Aug. 31, 1867, at Gilford, N. H., by Rev. Alpheus D. Smith, to Christina Tibbetts (*M:5*); b. Feb. 28, 1843, at Gilmanton, N. H. (*M:5*); d. Jan. 13, 1912, at Lakeport, N. H., ae 68y, 10m, 16d (*M:5*); dau. of Henry Tibbetts and Mary J. Coffin (*M:5*). Resided at Peabody, Mass. and Lakeport, N. H. (*M:5*).

Children (Flanders):

6373 i. Edna[10], b. Nov. 16, 1876, at Peabody, Mass. (*M:5*); d. Nov. 13, 1878, at Peabody, Mass., ae 1y, 11m, 27d, bur. Union cem., Laconia, N. H. (*M:5*).

6374 ii. Bertha Hannah[10] (*R:230*).

6375 iii. Lena[10] (*R:230*).

+6376 iv. Earl[10], b. Aug. 21, 1884, at Laconia, N. H. (*R:230; M:5*).

4967 WILLIAM HENRY HARRISON[9] FLANDERS, b. June 18, 1843, at Moultonboro, N. H.; d. Mch. 23, 1877, at Moultonboro, bur. Moultonboro cem., ae 33y (*B:54*); m. Mary Jane —— (*M:5*); b. at Knowlton, P. Q., Canada (*M:5*).

Children (Flanders), b. at Moultonboro, N. H. (*M:5*):

6377 i. Lulu May[10], b. Jan. 2, 1865.

6378 ii. Frank A.[10], b. Nov. 25, 1866.

6379 iii. Sarah Lizzie[10], b. Mch. 27, 1869.

4971 EDWIN DANIEL[9] FLANDERS, b. Oct. 28, 1858, at West Alton, N. H.; living in 1932 at Nashua, N. H. (*R:396*); m. Nov. 7, 1888, at Dover, N. H., by Rev. J. H. Haines, to Nellie Rebecca (Gordon) Young (*R:396; M:5*); b. July 9, 1865, at Nashua, N. H. (*R:633*); living at Nashua, N. H., 1932 (*R:396*); dau. of Hendrick Benjamin Gordon and Sophronia Clement Griffen (*R:598; R:396*); she m. (1) Eugene George Young, who d. May 30, 1885, ae 34y (*R:633*).

Children (Flanders), b. at Nashua, N. H. (*R:396*):

6380 i. Edwin Daniel, Jr.[10], b. Aug. 23, 1890; living in 1932, at Nashua, N. H. (*R:633*); m. June 30, 1923, at Hudson, N. H., to Minnie E. Estey (*R:633*); dau. of Dwight Estey and Ina Watts (*R:633*). No issue (*R:633*). Edwin Daniel Flanders, Jr. was educated at the Nashua Public School, Boston Univ. Law School, also Emerson College of Oratory. He enlisted in the Navy at the beginning of the World War (*R:633*).

6381 ii. Benjamin Alvah[10], b. Jan. 30, 1893; living in 1932, at Boston, Mass. (*R:598*). Never married (*R:598*). Benjamin Alvah Flanders graduated from the Nashua High School, 1912; A.B. Boston Univ., 1916; LL.D. Boston Univ.; admitted to N. H. Bar, June, 1919; admitted to Mass., Bar. Mch. 19, 1920; now practicing law in Boston, Mass. He served in the World War from June 4, 1917 to Dec. 30, 1918, and received a commission as Ensign in the Navy (*R:598*).

4978 PHILENA M.[9] FLANDERS, b. Apr. 29, 1852; d. June 3, 1900, bur. Gilford, N. H., cem. (*B:102*); m. Charles F. Hatch (*B:102; R:456*).

Children (Hatch) (*R:456*):

6382 i. Addie[10].

6383 ii. Wesley[10].

4979 CALVIN H.[9] FLANDERS, b. July 12, 1854, at Gilford, N. H.; d. Feb. 7, 1928, at Alton, N. H., ae 73y, 6m, 25d, widowed (*M:5*); m. Mch. 3, 1877, at Gilford, N. H., by Enoch Flanders, J. P., to Louella B. Sawyer (*M:5*); b. 1862, at Alton, N. H. (*M:5*); d. prior to Feb. 7, 1928 (*M:5*); dau. of Arthur Sawyer and Georgiana Flanders (*M:5; O:4*).

Children (Flanders) (*M:5*):

6384 i. George E.[10], b. Feb. 22, 1878, at Gilford, N. H.

6385 ii. Cordelia J.[10], b. Jan. 14, 1879, at Gilford, N. H.; d. Sept. 10, 1894, at Alton, N. H., ae 15y, 7m, 27d, bur. Alton cem. (*M:5*).

6386 iii. Florence E.[10], b. Apr. 23, 1882, at Gilford, N. H.; d. Dec. 9, 1891, at Alton, N. H., ae 8y, 7m, 16d, bur. Emerson cem., Alton (*M:5*).

6387 iv. Forest E.[10], b. Apr. 21, 1883, at Gilford, N. H.; d. Sept. 27, 1884, at Gilford, ae 1y, 5m, 6d (*M:5*).

6388 v. Elsie M.[10], b. Mch. 3, 1892, at Alton, N. H.

6389 vi. Daughter[10], b. Feb. 11, 1899, at Alton, N. H.

6390 vii. Daughter[10], b. Feb. 9, 1902, at Alton, N. H.; d. Feb. 10, 1902, at Alton, ae 1d (*M:5*).

4981 EDITH[9] FLANDERS, date of birth unknown; m. Edmund Batchelder (*R:456*). Resided at Lakeport, N. H. in 1908 (*C:13*).

Children (Batchelder) (*R:456*):

6391 i. Seth[10].

6392 ii. Ernest[10].

4983 ALBERT IRVING[9] FLANDERS, b. Nov. 29, 1869, at Gilford, N. H.; living in 1932 at Lowell, Mass. (*R:456*); m. June 4, 1898, at Manchester, N. H., by Rev. C. A. Bidwell, to Ida Louise Hicken (*R:456; M:5*); b. Dec. 20, 1878, at Newburyport, Mass. (*R:456*);

living in 1932, at Lowell, Mass. (*R:456*); dau. of John Hicken and Elizabeth Hale (*R:456*).

Mr. Flanders has been with the Lowell Gas Co. for 34 years, the last 18 years as Superintendent of Distribution and Engineer (*R:456*).

Child (Flanders) (*R:456*):

+6393 i. Arthur Leslie[10], b. Dec. 4, 1898, at Lowell, Mass.

4984 GILBERT SANBORN[9] FLANDERS, b. Apr. 7, 1876, at Gilford, N. H.; living in 1932 at Wolfeboro, N. H. (*R:456*); m. Carrie (Hepworth) Frisbee (*R:456; G:80*).

Child (Flanders) (*M:5*):

6394 i. Gilbert[10] (stillborn), b. May 3, 1912, at Wolfeboro, N. H.

4986 HARRY EVERETT[9] FLANDERS, b. Oct. 7, 1885, at Gilford, N. H.; d. June 24, 1918, bur. Gilford cem. (*B:102*); m. Phebe Mabel Whicher of New Hampton, N. H. (*R:456; E:159*); living in 1932 at Freeport, Me. (*R:456*); dau. of Daniel Bacheldor Whicher and Josephine Alima Brown (*E:159*).

Children (Flanders):

6395 i. Son[10] (*R:456*).

6396 ii. Son[10] (stillborn), b. Jan. 15, 1910, at New Hampton, N. H. (*M:5*).

6397 iii. Son[10] (*R:456*).

6398 iv. Son[10] (*R:456*).

5002 FREDERICK ALBERT[9] FLANDERS, b. June 19, 1857, at Greenwich, Mass.; d. Jan. 17, 1918, at Chicago, Ill. (*R:661*); m. Nov. 29, 1879, at Pittsburgh, Pa., to Mary Ann Turney (*R:661*); b. Oct. 1, 1860, at Pittsburgh, Pa. (*R:661*), dau. of John W. Turney and Margaret McNealy (*R:661*).

Children (Flanders) (*R:661*):

6399 i. Eva Mae[10], b. Oct. 22, 1880, at Pittsburgh, Pa.; living in 1932, at Chicago, Ill. (*R:661*); unmarried (*R:661*).

6400 ii. Margret[10], b. June 29, 1882, at Pittsburgh, Pa.; living in 1932, at Los Angeles, Calif. (*R:661*); m. —— Barton (*R:661*).

6401 iii. Mellie[10], b. July 10, 1884, at Chicago, Ill.; living in 1932, at Los Angeles, Calif. (*R:661*); m. —— Golden (*R:661*).

6402 iv. Charlotte[10], b. July 18, 1886, at Chicago, Ill.

6403 v. Harriett[10], b. Dec. 29, 1892, at Chicago, Ill.; living in 1932, at Los Angeles, Calif. (*R:661*); m. —— Murray (*R:661*).

6404 vi. Helen[10], b. Mch. 15, 1902, at Chicago, Ill.; living in 1932, at Los Angeles, Calif. (*R:661*); m. —— Murray (*R:661*).

5004 ALBERT MYRON[9] FLANDERS, b. Oct. 12, 1863, at Pittsburgh, Pa.; m. Nov. 13, 1884, to Hattie Blanch Lowe (*R:654*); b. Apr. 3, 1863 (*R:654*).

Children (Flanders) (*R:654*):

6405 i. Charles Albert Lowe[10], b. Sept. 22, 1885; d. Apr. 11, 1918 (*R:654*).
6406 ii. Tursie Etta[10], b. Jan. 27, 1887.
6407 iii. Leah Mae[10], b. Jan. 9, 1889; d. Feb. 8, 1923 (*R:654*).
6408 iv. Elanora[10], b. Oct. 27, 1891.
6409 v. Hattie Blanch[10], b. Apr. 18, 1893.
6410 vi. Nellie Eugena[10], b. Nov. 4, 1895; d. Mch. 7, 1897 (*R:654*).
+6411 vii. Myron Ellsworth[10], b. Aug. 11, 1898.
6412 viii. Raymond Harvey[10], b. Apr. 27, 1900; d. Oct. 15, 1904 (*R:654*).
6413 ix. Clarence Herbert[10], b. Dec. 11, 1902; d. Apr. 11, 1903 (*R:654*).
6414 x. Erma June[10], b. June 4, 1903.
6415 xi. Violet Mae[10], b. Oct. 7, 1905.

5005 WILLIAM[9] FLANDERS, b. July 15, 1867, at Pittsburgh, Pa.; living in 1932 (*R:917*); m. at Pittsburgh, Pa., to Isabelle Striley (*R:917*); b. 1870, at Uniontown, Pa. (*R:917*); d. Dec. 28, 1929, at Ford City, Pa. (*R:917*).

Children (Flanders) (*R:917*):

+6416 i. William Anthony[10], b. Oct. 17, 1888, at Pittsburgh, Pa.
6417 ii. Anthony[10], b. at Duquene, Pa.
6418 iii. Fred[10], b. at Ford City, Pa.
6419 iv. Carrie[10], b. at Ford City, Pa.
6420 v. Mabel[10], b. at Ford City, Pa.
6421 vi. Margaret[10], b. at Ford City, Pa.
6422 vii. Lottie[10], b. at Ford City, Pa.
6423 viii. Florence[10], b. at Ford City, Pa.
6424 ix. Agnes[10], b. at Ford City, Pa.
6425 x. John[10], b. at Ford City, Pa.

5008 GEORGE W.[9] FLANDERS, b. Oct. 15, 1874, at Pittsburgh, Pa.; living in 1932, at Pittsburgh, Pa. (*R:654*); m. July 6, 1904, at Pittsburgh, Pa., to Estella M. Patterson (*R:654*); dau. of Marion Patterson and Lydia Fralick (*R:654*).

Children (Flanders), b. at Pittsburgh, Pa. (*R:654*):

6426 i. Thelma Sara[10], b. Mch. 19, 1903; d. July 10, 1931, at Pittsburgh, Pa. (*R:654*); m. Nov. 24, 1923, to James Siters (*R:654*).
6427 ii. Ethel Elanora[10], b. July 14, 1905; m. Apr. 9, 1923, to William R. Siters (*R:654*).

6428 iii. Albert Charles[10], b. Oct. 10, 1907.
6429 iv. George Wesley[10], b. Aug. 1, 1913.

5012 ANTHONY[9] FLANDERS, b. July 26, 1891, at Pittsburgh, Pa.; living in 1932 at Pittsburgh, Pa. (*R:654*); m. May 22, 1913, to Emma Lang (*R:654*).

Children (Flanders), b. at Pittsburgh, Pa. (*R:654*):

6430 i. Emma[10], b. Sept. 16, 1914.
6431 ii. Francis[10], b. Mch. 16, 1917.
6432 iii. William[10], b. July 26, 1919.
6433 iv. Charlotte[10], b. Jan. 20, 1927.

5016 IRA SIMON BLAKE[9] FLANDERS, b. Apr. 11, 1884, at Alton, N. H.; living in 1932 (*R:456*); m. Margaret McDonald (*R:456*).

Children (Flanders) (*R:456*):

6434 i. Ira F.[10].
6435 ii. Harry[10].
6436 iii. Russell[10].

5020 CLARA E.[9] FLANDERS, b. Dec. 9, 1872, at Alton, N. H.; d. Oct. 9, 1929, bur. Gilford Village cem. (*B:102*); m. Sept. 29, 1892, at Gilford, N. H., by Rev. Jeremiah Phillips, to Charles F. Morrill (*B:102*); b. Nov. 30, 1866 (*B:102*); d. Feb. 10, 1902, bur. Gilford Village cem. (*B:102*); son of Joseph C. Morrill and Clara E. Dame (*M:5*).

Child (Morrill) (*B:102*):

6437 i. Florence A.[10], b. Mch. 27, 1894; d. Sept. 5, 1894, bur. Gilford Village cem., ae 5m, 9d (*B:102*).

5024 GEORGE THOMAS[9] FLANDERS, b. Apr. 3, 1879, at Sangerville, Me.; d. May 8, 1920, in a hospital at Bangor, Me. (*R:370*); m. Sept. 9, 1913, at No. Dexter, Me., by Rev. Stanley G. Spear, to Erma Gordon (*M:4; R:370*); b. 1887, at Dexter, Me. (*M:4*); dau. of James B. Gordon and Estelle J. Oliver (*R:370*).

Children (Flanders), b. at East Sangerville, Me. (*R:370*):

6438 i. Gordon Enoch[10], b. June 19, 1917; d. July 15, 1917, at East Sangerville, Me., ae 26d (*M:4*).
6439 ii. Thomas Whiddon[10], b. Nov. 3, 1918.

5025 HERBERT A.[9] FLANDERS, b. Feb. 17, 1874, at Hampden, Me.; d. July 6, 1928, at Portland, Me., ae 54y, 5m, 7d (*M:4*); m. Apr. 19, 1903, at Salmon Falls, N. H., to Gertrude Judith Newcomb (*M:4; E:164*); b. June 26, 1879, at Newberg, Me. (*E:164*); dau. of Aurelius Bartlett Newcomb and Ida Almeda Abbott (*E:164*).

Children (Flanders), b. at Hampden, Me. (*R:436; M:4*):

6440 i. Ruth Augusta[10], b. Nov. 13, 1903; m. June 30, 1932, at Portland, Me., to Gilbert Frederic Loebs (*R:431*); son of Michael Loebs of Evansville, Ind. (*R:431*). Miss Flanders was a graduate of Portland High Sch.; later attended Lasell Seminary, and was graduated from Bates College in 1927. She served as young people's director at the Williston Cong. Ch.; is a member of the Portland College Club, the Woman's Literary Union, Phi Beta Club, and the Portland Business Girls' Club. She is a talented musician, and a member of the Portland Trio (*R:431*).

6441 ii. Son[10] (twin), b. May 21, 1906 (*M:4*).

6442 iii. Daughter[10] (twin), b. May 21, 1906 (*M:4*).

6443 iv. Merton Newcomb[10], b. Aug. 10, 1906 (*E:164*).

5030 BESSIE[9] FLANDERS, b. Jan. 11, 1880, at Laconia, N. H.; living in 1932, at Branford, Conn. (*R:557*); m. Apr. 18, 1905, at Branford, Conn., to Harry Augustus Smith (*R:557*).

Children (Smith), b. at Branford, Conn. (*R:557*):

6444 i. Warren Flanders[10], b. Mch. 14, 1907; m. Jan. 6, 1929, to Jane Shaffer of Bloomfield, Conn. (*R:557*). Graduate of Worcester Academy; attended Trinity College (*R:557*). Child (Smith) (*R:557*):

1. Janyse Louise[11], b. Apr. 28, 1930, at New Haven, Conn.

6445 ii. Barbara[10], b. May 8, 1909. A graduate of Bay Path Institute, Springfield, Mass. (*R:557*).

5034 LANGDON C.[9] FLANDERS, b. Sept. 30, 1846, at Lyme, N. H.; d. Apr. 24, 1932, at Lebanon, N. H., ae 85y, 6m, 24d, bur. Etna cem., Hanover, N. H. (*B:40; M:5*); m. (1) Mch. 10, 1870, at Hanover, N. H., by Rev. F. Merriam, Baptist, to Ardell J. Camp (*M:5*); b. 1850, at Hanover, N. H. (*B:40; M:5*); d. Jan. 30, 1878, at Hanover, N. H., ae 27y (*B:40; M:5*); dau. of Asa Camp and Mary A. Woodward (*G:62*); m. (2) Jan. 20, 1881, at Lebanon, N. H., by Rev. N. F. Tilden, to Ellen (Stetson) Boyd (*M:5*); b. 1856, at Orford, N. H. (*M:5*); dau. of Isaac Stetson (*M:5*).

Children (Flanders) (*M:5*):

6446 i. Edwin C.[10], b. July 19, 1870, at St. Johnsbury, Vt. (*M:6*); d. Jan. 28, 1881, at Hanover, N. H., ae 10y, 6m (*B:40; M:5*).

6447 ii. Fred Camp[10], b. Mch. 4, 1872, at Hanover, N. H.; d. Jan. 26, 1907, at Lebanon, N. H., ae 34y, 10m, 22d (*M:5*).

6448 iii. George L.[10], birth reported for year ending Mch. 31, 1876, at Hanover, N. H. (*M:5*); m. Feb. 18, 1899, at Lebanon, N. H., by Rev. H. F. Tilden, to Laura Pinnes (*M:5*); b. 1879, at Hanover, N. H. (*M:5*); dau. of Albert Pinnes and —— Cross (*M:5*).

By second wife:

6449 iv. Perley S.[10], b. Dec. 30, 1882, at Hanover, N. H.; d. Feb. 25, 1898, at Hanover, N. H., bur. Etna cem., Hanover, ae 15y, 1m, 26d (*B:40; M:5*).

6450 v. Edward C.[10], b. Nov. 4, 1889, at Hanover, N. H.; m. May 7, 1917, at Hartford, Vt., by Rev. George H. Sisson, D.D., to Ellen C. Haskell (*M:6*).

6451 vi. Earl Horace[10], b. June 18, 1893, at Hanover, N. H.; m. June 22, 1912, at Windsor, Vt., by Rev. William J. Johnson, to Florence Louise Foster (*M:6*).

5039 GEORGE L.[9] FLANDERS, b. 1862, at Littleton, N. H.; m. May 20, 1884, at Littleton, N. H., by Rev. F. H. Lyford, to Alice I. Allen (*M:5*); b. 1860, at Littleton, N. H. (*M:5*); dau. of Abijah Allen (*M:5*).

George L. Flanders was a wool grower and orchardist (*G:62*).

Children (Flanders), b. at Littleton, N. H. (*M:5*):

6451a i. Ray W.[10], b. Apr. 7, 1891.

6451b ii. Son[10] (stillborn), b. Jan. 23, 1894.

6451c iii. Mary A.[10], b. Apr. 26, 1899.

5043 ALICE M.[9] FLANDERS, b. Oct. 9, 1853, at Canaan, N. H.; m. Feb. 25, 1880, to Wallace G. Fogg of Canaan, N. H. (*H:10*); son of George W. Fogg (*H:10*).

Child (Fogg) (*H:10*):

6452 i. George W.[10].

5048 GEORGE O.[9] FLANDERS, b. Apr. 3, 1854, at Henniker, N. H.; d. Dec. 29, 1892, at Manchester, N. H., bur. Pine Grove cem., Manchester, ae 38y, 8m, 26d (*M:5*); m. (1) to Grace Card (*S:1*); b. at Dexter, Me. (*S:1*); m. (2) Nov. 4, 1885, at Manchester, N. H., by Rev. Nathaniel L. Colby, to Ida Piper (*M:5*); b. 1859, at Laconia, N. H. (*M:5*); dau. of Nathaniel Piper and Hattie —— (*M:5*).

Children (Flanders), b. at Manchester, N. H. (*M:5*):

6453 i. Child[10], b. June 5, 1876; d. June 12, 1876, at Manchester, ae 7d (*M:5*).

6454 ii. Grace Erma[10], b. Aug. 20, 1878; m. (1) —— Call (*S:1*); m. (2) Alfred Bentley (*S:1*). Resided at Dexter, Me. (*S:1*).

By second wife:

6455 iii. Ida Piper[10].

5050 ABRAHAM M.[9] FLANDERS, b. Feb. 25, 1857, at Henniker, N. H.; d. Mch. 31, 1903, at Henniker, bur. Plummer cem., Henniker, ae 46y, 1m, 6d (*M:5*); m. Sept. 20, 1883, at Warner, N. H., by Rev. N. M. Williams, to Olive S. Currier (*M:5*); b. 1863, at Warner, N. H. (*M:5*); dau. of Horace Currier and Dorcas F. Osgood (*M:5*);

she m. (2) Zenie A. Patch (*S:1*); son of Parker Patch and Olive Stevens (*S:1*).

Children (Flanders) (*M:5; S:1*):

+6456 i. Minnie C.[10], b. Sept. 26, 1884, at Henniker, N. H.

+6457 ii. Flora May[10], b. Oct. 15, 1885, at Henniker, N. H.

6458 iii. Maud Sarah[10], b. Oct. 4, 1886, at Warner, N. H.; d. Oct. 14, 1886, at Warner, ae 10d (*M:5*).

5051 HARRIET PLUMMER[9] FLANDERS, b. Sept. 12, 1858, at Henniker, N. H.; m. Oct. 12, 1876, to John Alpheus Woodbury (*S:1*); b. Oct. 12, 1856 (*S:1*); d. 1932 (*S:1*); son of George W. Woodbury and Drusilla S. Locke (*S:1*).

Children (Woodbury) (*S:1*):

6459 i. Edith Caroline[10], b. Sept. 22, 1879; m. June 18, 1903, at Springfield, Mass., to Lucien Henry Fox (*S:1*); b. Jan. 3, 1882, at Buffalo, N. Y. (*S:1*); son of John M. Fox and Clara B. —— (*S:1*).

6460 ii. Nathaniel[10], b. May 8, 1881; m. June 10, 1908, to Margaret Ann Moran of Hopkinton, N. H. (*S:1*); dau. of Christopher Moran and Mary M. Kingston (*S:1*).

5053 WARREN CLARKE[9] FLANDERS, b. Apr. 18, 1864, at Henniker N. H.; d. May 13, 1897, at Henniker, ae 33y (*M:5*), bur. Plummer cem. (*M:5*); m. Apr. 18, 1889, at Henniker, N. H., by Rev. G. L. Scobaria, to Eva Lula Presby (*S:1*); b. Oct. 7, 1868, at Bradford, N. H. (*S:1*); d. Oct. 2, 1918, at Manchester, N. H., ae 49y, 11m, 25d (*M:5*); dau. of Henry Franklin Presby and Lizzie Colby (*S:1*).

"Mr. Flanders was drowned in the Contoocook River near his home. He had gone out in a boat to see about some ducks, and when he did not return, searching parties, a diver, and even a clairvoyant were employed to assist in finding him. I understand the clairvoyant told them his body would be found on a rock the 9th day, and this prophecy seemed to be borne out, as a searching party, including his eldest son, found the body on the 9th day." Mr. Flanders was a carpenter by trade (*S:1*).

Children (Flanders), all b. at Weare, N. H. (*S:1*):

6461 i. Grosvenor Hazen[10], b. Feb. 24, 1890; m. Bertha Brown (*S:1*).

6462 ii. Everett Henry[10], b. July 2, 1891; living in 1933, at Hillsboro, N. H. (*S:1*); m. Anna Larsen (*S:1*).

+6463 iii. Della May[10], b. Nov. 10, 1892.

+6464 iv. Charles Edwin[10], b. Dec. 10, 1893.

+6465 v. Carleton Warren[10], b. Feb. 11, 1895.

6466 vi. Elizabeth Ora[10], b. Aug. 3, 1896; m. Aug. 18, 1919, to Guy Herman Burroughs (*S:1*); b. Nov. 1, 1894 (*S:1*); son of Wesley Burroughs and Ella May Adams (*S:1*).

Elizabeth was formerly called Lizzie (*S:1*). Mr. Burroughs is a World War veteran, having seen service overseas (*S:1*).

5071 CHARLES SUMNER[9] FLANDERS, b. Mch. 10, 1850, at Chelsea, Mass.; d. Feb. 15, 1922, at Concord, N. H., bur. Blossom Hill cem., Concord, ae 71y, 11m, 5d (*O:29*); m. June 3, 1871, to Emma J. Clifford (*Q:1*); b. Jan. 25, 1853, at Pomfret, Vt. (*O:29*); d. July 6, 1916, at Concord, N. H., bur. Blossom Hill cem., Concord, ae 63y, 5m, 12d (*O:29*); dau. of Charles Clifford and Diantha Prouty (*O:29*).

Children (Flanders):

6467 i. Daughter[10], b. Jan. 28, 1872, at Sharon, Vt. (*M:6*); d. Jan. 28, 1872, at Sharon, Vt. (*M:6*).

6468 ii. Lula Ernestine[10], b. June 4, 1884, at Concord, N. H. (*M:5*); m. Jan. 14, 1903, at Concord, N. H., to Fred E. Hooper of Concord (*O:29*); b. 1882, at Taunton, Mass. (*O:29*); son of James T. Hooper and Mary Hodges (*O:29*).

6469 iii. Charles Glenn[10], b. May 18, 1891, at Concord, N. H. (*O:29*); m. Apr. 13, 1912, at Concord, N. H., to Lilla Frances Whitcomb (*O:29*); b. 1890, at Concord, N. H. (*O:29*); dau. of Frank Whitcomb and Ida A. McJennett (*O:29*).

5078 MOSES PERRY[9] FLANDERS, b. Mch. 31, 1868, at Sharon, Vt.; living in 1932 at Detroit, Mich. (*R:376*); m. (1) Sept. 1, 1896, at Lot 16, Prince Edward Island, to Jennie M. Ramsey (*R:371*); dau. of John Ramsey and Mary —— (*R:371*); they were divorced June 1, 1921, and he m. (2) Aug. 2, 1924, at Detroit, Mich., to Pearl (——) Anderson (*R:371*).

Mr. Flanders is an automobile Body Engineer and resides at Detroit, Mich. (*R:371*).

Children (Flanders), by 1st wife (*R:371*):

6470 i. Marion Elizabeth[10], b. 1896.

6471 ii. Edgar Everett[10], b. 1897; d. 1918 (*R:371*).

6472 iii. Florence Mildred[10], b. 1898; m. 1920, at Merrimac, Mass., to Oscar Powell (*R:371*).

5083 DR. CHARLES FREMONT[9] FLANDERS, b. Nov. 16, 1856, at Wilmot, N. H.; living in 1932, at Manchester, N. H. (*R:571*); m. (1) Jan. 4, 1884, at East Andover, N. H., by Rev. J. A. Munsey, to Bertha S. Batchelder (*M:5; R:571*); b. Dec. 18, 1859, at Andover, N. H. (*R:571*); d. Dec. 26, 1899, at Manchester, N. H. (*R:571*); dau. of William A. Batchelder and Adaline Shaw (*R:571*); m. (2) Mch. 3, 1902, at Manchester, N. H., to Lillian C. Turner (*R:571*); b. Apr. 12, 1871, at Cowansville, P. Q., Canada (*R:571*); living in 1932, at Manchester, N. H. (*R:571*).

Dr. Flanders has been a practicing physician in Manchester, N. H. for over 50 years (*R:547*).

Children (Flanders), by 1st wife, no issue by 2nd wife, b. at Manchester, N. H. (*R:571*):

6473 i. Dalton[10], b. Feb. 28, 1890 (*M:5*).
6474 ii. Robert[10], b. Oct. 27, 1892 (*M:5*).
+6475 iii. David James[10], b. Mch. 29, 1898.

5084 ERVIN JAMES[9] FLANDERS, b. Feb. 16, 1864, at Wilmot, N. H.; living in 1932 at East Andover, N. H. (*R:547*); m. Oct. 18, 1898, at East Andover, N. H., by Rev. J. H. Bliss, to Mellie Eastman (*R:547; M:5*); b. 1865, at Bristol, N. H. (*M:5*); living in 1932, at East Andover, N. H. (*J:10*); dau. of O. Ezekiel Eastman and Ellen F. Dickinson (*R:547*).

Children (Flanders) (*M:5; R:547*):

6476 i. Daughter[10] (stillborn), b. Nov. 10, 1899, at Andover, N. H.
+6477 ii. Grace Esta[10], b. Nov. 3, 1900, at Manchester, N. H.

5086 EDWARD F.[9] FLANDERS, b. Jan. 1, 1848, at Wilmot, N. H.; d. Feb. 22, 1914, at Hopkinton, N. H., ae 67y, 1m, 21d (*M:5*); m. 1870, to Frances A. Flanders (*Q:1*); b. Sept. 6, 1853, at Warner, N. H. (*Q:1*); d. Oct. 5, 1910, at Hopkinton, N. H., ae 57y, 29d (*M:5*); dau. of John Gould[6] Flanders (No. 978) and Nancy A. Tewksbury (*Q:1*).

Children (Flanders) (*Q:1*):

+6478 i. Fannie S.[10], b. Nov. 18, 1870, at Warner, N. H. (*M:5*).
6479 ii. Edna M.[10], b. Oct. 22, 1872; m. —— Noyes (*G:74*).

5093 ANSON BURLINGAME[9] FLANDERS, b. Oct. 1863, at Wilmot, N. H.; m. Jan. 15, 1887, at Dunbarton, N. H., by Rev. C. M. Bouton, to Carrie L. Page of Dunbarton (*M:5*); b. 1866, at Wilmot, N. H. (*M:5*); dau. of L. S. Page (*M:5*). Resided first at Dunbarton, N. H., later at Halifax, Mass. (*Q:1*).

Child (Flanders) (*M:5*):

6480 i. Harry Benjamin[10], b. Aug. 13, 1887, at Dunbarton, N. H.; m. Apr. 28, 1928, at Laconia, N. H., to Ida (Carter) Blake, a widow (*O:25*); b. 1898, at Concord, N. H. (*O:25*); dau. of William M. Carter and Nettie Hammond (*O:25*).

5101 EDMOND SUMNER[9] FLANDERS, b. Aug. 28, 1877, at Fairfield, Ill.; living in 1932 at Fairfield, Ill. (*R:944*); m. (1) Dec. 25, 1898, at Fairfield, Ill., to Helen A. Geeding (*R:944*); b. Mch. 16, 1880, at Gap, Ill. (*R:944*); d. Feb. 15, 1919, at Fairfield, Ill. (*R:944*); dau. of Lee Geeding and Florence A. —— (*R:944*); m. (2) July 26, 1922,

at Fairfield, Ill., to Emma Parkinson (*R:944*); b. May 2, 1883, at Fairfield, Ill. (*R:944*); living in 1932, at Fairfield, Ill. (*R:944*).

Children (Flanders) (*R:944*):

+6481 i. Thelma Ruth[10], b. Jan. 18, 1902, at Fairmount, Ill.

+6482 ii. Mildred Hazel[10], b. Sept. 26, 1905, at Fairfield, Ill.

6483 iii. Gladys Minnie[10], b. Sept. 17, 1909, at Fairfield, Ill.; m. Jan. 10, 1931, at Fairfield, Ill., to Holly Medler (*R:944*).

5111 GEORGIA MAY[9] FLANDERS, b. July 27, 1871, at Grafton, N. H.; d. Feb. 1, 1913, at Enfield, N. H., bur. Oak Grove cem., Enfield (*R:1206*); m. Apr. 16, 1892, at Franklin, N. H., to Allen L. Pierce (*Q:1*); b. Aug. 29, 1868, at Grafton, N. H. (*R:1206*); d. May 3, 1929, bur. Oak Grove cem., Enfield, ae 60y, 10m, 5d (*R:1206*); son of Martin Pierce and Frances H. Martin (*R:1206*).

Children (Pierce) (*R:1206*):

6484 i. Howard R.[10], b. 1892, at Grafton, N. H.; m. Nov. 27, 1916, to Nellie L. White (*R:1206*); b. 1893, at Claremont, N. H. (*R:1206*); dau. of Howard C. White and Alice M. Currier (*R:1206*).

6485 ii. Martin F.[10], b. 1895, at Canaan, N. H.; m. June 15, 1929, at Canaan, N. H., to Lena R. Gardner (*R:1206*); b. 1894, at Chicago, Ill. (*R:1206*); dau. of Hiram B. Gardner and Mary J. Corbin (*R:1206*).

6486 iii. John Everett[10], b. June 11, 1898, at Enfield, N. H.

5113 CHARLES[9] FLANDERS, b. Sept. 4, 1868, at Brentwood, N. H.; living in 1932, at Brentwood (*R:518*); m. Sept. 4, 1893, at Bristol, N. H., by Rev. James D. Le Gro, to Grace Emma Tucker (*R:518; M:5*); b. Feb. 25, 1875, at Deerfield, N. H. (*R:518*); d. Jan. 25, 1932, at Mass. Gen. Hospital, Boston, Mass. (*R:518*); dau. of Clinton Tucker and Hannah Ann Lake (*R:518*).

Mr. Flanders was elected Town Clerk of Brentwood, N. H. in 1932, for the 32nd time (*R:518*).

Children (Flanders), b. at Brentwood, N. H. (*R:518*):

+6487 i. Charles Ephraim[10], b. Mch. 8, 1894.

6488 ii. Harry Tucker[10], b. Apr. 22, 1896; living in 1932, at Arlington Heights, Mass. (*R:518*); m. July 3, 1920, to Mabel Perkins (*R:398; R:518*). Mr. Flanders graduated from Dartmouth College, 1916; enlisted in the World War; served in the Motor Truck Co. 411; was in France 14 months (*R:518*).

+6489 iii. Reginald Langley[10], b. Sept. 8, 1899.

6490 iv. Hannah Elizabeth[10], b. Jan. 7, 1909; m. Sept. 6, 1930, at Brentwood, N. H., to Hollis O. Walsh (*R:518*).

5123 CHARLES THOMPSON[9] FLANDERS, b. Aug. 23, 1874, at Topeka, Kan.; living in 1932 at Topeka, Kan. (*R:1029*); m. Dec. 9, 1903, at

Topeka, Kan., to Sarah Elizabeth Chance (*R:1029*); dau. of Franklin P. Chance and Nellie Little (*R:1029*).

Children (Flanders), b. at Topeka, Kan. (*R:1029*):

+6491 i. Nellie Marie[10], b. Feb. 14, 1905.

+6492 ii. Tina Carleton[10], b. Dec. 9, 1906.

6493 iii. George Wallace[10], b. Nov. 18, 1909; unmarried (*R:1029*).

5129 CHARLES LOUIS HEQUEMBOURG[9] FLANDERS, b. Mch. 11, 1876, at Fort McPherson, Neb.; d. Nov. 21, 1919, at Jenkintown, Pa. (*R:1242*); m. Dec. 11, 1906, at Chicago, Ill., to Ida Young (*R:417*); b. Jan. 17, 1881, at Akron, Ohio (*R:1242*); dau. of Robert Justice Young and Ida Mount (*R:1242*).

Children (Flanders), b. at Jenkintown, Pa. (*R:1242*):

6494 i. Louis Hequembourg[10], b. Jan. 23, 1911. A graduate of the Mass. Inst. of Technology, 1933 (*R:1242*).

6495 ii. Mary[10], b. Apr. 5, 1913. Student at Wellesley College, 1933.

5131 WARREN BEEBE[9] FLANDERS, b. Nov. 27, 1880, at Evanston, Ill.; living in 1932 at Manomet, Mass. (*R:417*); m. Jan. 30, 1907, at Boston, Mass., to Mary Ethel Bartlett (*R:417*).

Mr. Flanders is a graduate of Cornell, 1902; a Mechanical Engineer. In 1928, Lt. Commander of the U. S. Naval Reserve. 1912-1914, resided in Havana, Cuba (*R:417*). Mrs. Flanders is President of the Society of the Descendants of Robert Bartlett of Plymouth, Mass. (*R:417*).

Child (Flanders) (*R:417*):

6496 i. Sarah Katherine[10], b. June 23, 1908, at Pittsburgh, Pa.; m. June 11, 1925, at Chestertown, Md., to Arthur Laverne Freeland (*R:417*); resides at Farnham, N. Y. (*R:1262*).

5148 GEORGE EDWIN[9] FLANDERS, b. June, 1860, at Kingston, N. H.; d. 1919, at Boston, Mass. (*R:511*); m. Sept. 16, 1882, at Salisbury, Mass., by Rev. Philip S. Evans, to Lucy E. Felch (*O:88*); b. July 9, 1863, at Seabrook, N. H. (*O:88*); dau. of Albert Freeman Felch and Mary F. —— (*M:5*).

Children (Flanders), all but 1st child b. at Kingston, N. H. (*R:511*):

+6497 i. Weldon George[10], b. Mch. 22, 1883, at East Pepperell, Mass.

6498 ii. Perley H.[10], b. Apr. 19, 1884; m. Oct. 23, 1908, at Haverhill, Mass., to Elizabeth Carter (*R:511*).

+6499 iii. Herschel A.[10], b. Oct. 8, 1887.

6500 iv. Dora F.[10], b. Apr. 5, 1889; m. May 20, 1915, at Haverhill, Mass., to Fred Young (*R:511*).

6501 v. Florence C.[10], b. Jan. 19, 1894; m. at Nashua, N. H., to Merton Young (*R:511*).

6502 vi. Minnie E.[10], b. Apr. 11, 1898; m. Nov. 1921, at Haverhill, Mass., to Arden Rand (*R:511*).

5149 MINNIE ELLSWORTH[9] FLANDERS, b. Mch. 9, 1863, at Salisbury, Mass.; m. 1883, at Lynn, Mass., to Horace E. L. Pratt of Bowdoinham, Me. (*R:1299*); d. at Lynn, Mass. 1903 (*R:1299*).

Children (Pratt) (*R:1299*):

6503 i. Horace Benjamin[10], b. 1884, at Lynn, Mass.

6504 ii. Eva Annie[10], b. 1887, at Lynn, Mass.

6505 iii. Ethel Mae[10], b. 1893, at Lynn, Mass.

6506 iv. Thelma Louise[10], b. 1900, at Lynn, Mass.; d. 1903, at Lynn, Mass. (*R:1299*).

6507 v. Viola Vivian[10], b. 1901, at Lynn, Mass.; d. 1903, at Lynn, Mass. (*R:1299*).

5150 WALTER WALLACE[9] FLANDERS, b. May 18, 1864, at Salisbury Mills, Mass.; living in 1932 at Amesbury, Mass. (*R:450*); m. (1) June 21, 1884, at Salisbury, Mass., to Annie M. True (*O:88*); b. Feb. 17, 1868, at Salisbury, Mass. (*O:88*); d. Dec. 26, 1900, at Salisbury, Mass. (*O:88*), bur. Prospect St. cem., Amesbury (*O:2*); dau. of George P. True and Harriet N. Moody (*O:88*); m. (2) July 3 or 13, 1902, at Lynn, Mass., to Harriet W. (Hobbs) Allen (*O:88*); b. 1862, at Topsfield, Mass. (*O:88*); dau. of David O. Hobbs and Harriet F. Hawkins (*O:88*).

Children (Flanders), b. at Salisbury, Mass. (*O:88*):

6508 i. Florence May[10], b. Jan. 12, 1885; d. Jan. 12, 1885, at Salisbury, Mass. (*O:88*).

6509 ii. Daughter[10] (stillborn), b. Mch. 11, 1887.

5152 FLORENCE AUGUSTA[9] FLANDERS, b. Aug. 30, 1869, at Salisbury Plain, Mass.; m. Oct. 1, 1887, at Salisbury, Mass., to James Ambrose Inglis (*O:5*); b. 1868, at Manchester, Eng. (*O:5*); son of James Inglis and Susan —— (*O:5*).

Children (Inglis), b. at Amesbury, Mass. (*R:1299*):

6510 i. James W.[10], b. 1890; m. Jan. 24, 1908, at Salisbury, Mass., to Georgie L.[9] Flanders (see No. 4789).

6511 ii. Josephine M.[10], b. 1891.

6512 iii. Lillian A.[10], b. 1894.

6513 iv. Florence M.[10], b. 1897.

6514 v. Susan A.[10], b. 1902.

6515 vi. Marion G.[10], b. 1909.

5153 SADIE L.[9] FLANDERS, b. Nov. 12, 1871, at Old Orchard, Salisbury, Mass.; m. Feb. 13, 1888, at Salisbury, Mass., to Jacob V. Dow (*O:88*); b. 1863, at Salisbury, Mass. (*O:88*); son of Stephen Dow and Rebecca J. —— (*O:88*).

Children (Dow), b. at Salisbury, Mass. (*R:1299*):

6516 i. Herbert W.[10], b. 1889; d. 1907 (*R:1299*).

6517 ii. Howard L.[10], b. 1891; d. 1930, at Middleton (*R:1299*).

6518 iii. George C.[10], b. 1893; d. (gassed in France in World War) (*R:1299*).

6519 iv. Hannah Alma[10], b. 1895.

5154 BENJAMIN WESLEY[9] FLANDERS, b. June 5, 1879, at Salisbury Mills, Mass.; m. 1920, to Emma Christine Knihl of Germany (*R:1299*); b. 1889 (*R:1299*).

Children (Flanders), b. at Newburyport, Mass. (*R:1299*):

6520 i. Benjamin Wesley[10], b. Nov. 27, 1920.

6521 ii. Paul Henry[10], b. Jan. 3, 1923.

5166 WALTER EPHRAIM[9] FLANDERS, b. June 16, 1875, at Rockland, Me.; living in 1932 at Rockland, Me. (*R:381*); m. Sept. 19, 1896, at Rockland, Me., to Laura Etta Kaler (*R:381*); b. Feb. 20, 1878, at Rockland, Me. (*R:381*); living in 1932, at Rockland, Me. (*R:381*); dau. of Peter Kaler and Lucinda E. Jackson (*M:4*).

Children (Flanders), b. at Rockland, Me. (*R:381*):

6522 i. Annie Eudora[10], b. Dec. 25, 1899; m. June 25, 1921, to George O. Tripp (*R:381*).

+6523 ii. Clarence Leroy[10], b. Jan. 2, 1906.

6524 iii. Helen Keller[10], b. June 15, 1912.

5167 MARK EDWIN[9] FLANDERS, b. May 13, 1859, at Northport, Me.; d. Sept. 30, 1927, at Rockland, Me., ae 68y, 4m, 17d (*M:4*); m. Apr. 7, 1880, at Northport, Me., to Delora A. Dickey (*M:4*); b. 1864, at Northport, Me. (*M:4*); d. July 28, 1908, at Rockland, Me., ae 44y (*M:4*); dau. of Albert Dickey and Helen Clark (*M:4*).

Children (Flanders), b. at Rockland, Me. (*M:4*):

6525 i. Ralph W.[10], b. 1881; d. Nov. 14, 1886, at Rockland, Me., ae 5y (*M:4*).

6526 ii. Albert H.[10], b. July 20, 1884; d. Sept. 22, 1912, at Juniper Hill, Rockland, Me., ae 28y, 2m, 2d (*M:4*); unmarried (*M:4*). He was found dead in the road on Juniper Hill, where he had gone gunning (*M:4*).

6527 iii. Daughter[10], b. Oct. 10, 1886.

+6528 iv. Mervyn Earland[10], b. 1891.

6529 v. Daughter[10], b. Jan. 30, 1895.

6530 vi. Marjorie Alberta[10], b. June 26, 1897; d. June 25, 1898, at Rockland, Me., ae 1y (*M:4*).

5170 WILLIAM THOMAS[9] FLANDERS, b. Dec. 27, 1870, at Northport, Me.; living in 1932 at Lincolnville, Me. (*R:1166*); m. Dec. 16, 1894, at Northport, Me., to Ida May Bird (*R:1166*); b. Dec. 6, 1873, at Northport, Me. (*R:1166*); dau. of Augustine Bird and Sarah Alwilda Robbins (*R:1166*).

Children (Flanders), b. at Northport, Me. (*R:1166*):

+6531 i. Eric Clyde[10], b. May 2, 1895.
+6532 ii. Arthur Clayton[10], b. Mch. 17, 1896.
+6533 iii. Lionel William[10], b. Jan. 29, 1900.
6534 iv. Lillian May[10], b. Dec. 1, 1901; m. Mch. 23, 1918, to Roy A. Jackson (*O:113*).
+6535 v. Blanche Eva[10], b. May 26, 1907.
6536 vi. Elizabeth Evelyn[10], b. Aug. 10, 1911; m. Sept. 5, 1926, to Leelan O. Frost (*O:113*).

5174 ELMER S.[9] FLANDERS, b. 1873, at Northport, Me.; m. (1) May 18, 1897, at Belmont, Me., to Adelia A. (Nichols) Leigh (*M:4*); b. 1862, at Morrill, Me. (*M:4*); d. Jan. 17, 1914, at Morrill, Me., ae 52y (*M:4*); dau. of Adam Nichols and Mary Ann Fenwick (*M:4*); m. (2) Apr. 9, 1921, at Morrill, Me., by Ernest E. Bower, J. P., to Janie (Priest) Meservy (*M:4*), divorced (*M:4*); b. 1885, at Custigan, Me. (*M:4*); dau. of Edward Priest and Mary Philbrook (*M:4*).

Child (Flanders) (*M:4*):

+6537 i. Arthur E.[10], b. Aug. 31, 1899, at Belmont, Me.

5179 WILLIAM PHILLIPS[9] FLANDERS, b. at Macon, Ga.; living in 1932 at New York, N. Y. (*R:869*); m. 1891, at Newport, Ky., to Margaret Shaw (*R:869*); dau. of Samuel Shaw and Elizabeth —— (*R:869*).

Children (Flanders) (*R:869*):

6538 i. Elizabeth[10], b. 1893, at Newport, Ky.; m. Robert Chapman (*R:869*).
6539 ii. Margaret[10], b. at Newport, Ky.; m. Harold Lent (*R:869*).
6540 iii. Alice[10], b. at Atlanta, Ga.; m. Emmet Pollard (*R:869*).
6541 iv. David Mitchell[10], b. at Newport, Ky.; m. Frances Laird (*R:869*).
6542 v. Laura[10], b. at New York, N. Y.; m. Edward Idell (*R:869*).
6543 vi. William Phillips[10], b. at East Orange, N. J.

5182 MORGIE ELIZABETH[9] FLANDERS, b. June 23, 1873, at Macon, Ga.; m. July 28, 1898, to Clifton Larence Vigal (*R:966*); d. Apr. 9, 1916 (*R:966*).

Children (Vigal) (*R:966*):

6544 i. Joe Clifton[10], b. Jan. 8, 1902.
6545 ii. Orrie Elizabeth[10], b. July 21, 1907.

5186 NELL[9] FLANDERS, b. Oct. 29, 1875, at Macon, Ga.; living in 1932, at Gainesville, Ga. (*R:1042*); m. Mch. 7, 1894, at Macon, Ga., to Minor Campbell Brown (*R:1042*); d. Dec. 25, 1929 (*R:1042*).

Children (Brown), b. at Gainesville, Ga. (*R:1042*):

6546 i. Pierpont[10], b. Feb. 4, 1895; m. Sept. 8, 1918, at Gainesville, Ga., to Mary Logan (*R:1042*).

6547 ii. Mary Elizabeth[10], b. Apr. 28, 1897; m. Oct. 2, 1923, at Gainesville, Ga., to William Pinckney Whelchel (*R:1042*).

6548 iii. Minor Campbell[10], b. Feb. 18, 1902; m. Oct. 27, 1925, at Gainesville, Ga., to Mary Wood (*R:1042*).

6549 iv. Fred Hill[10], b. May 19, 1905; d. June 29, 1921 (*R:1042*).

5196 MARION WILLIS[9] FLANDERS, b. Apr. 18, 1894, at Newburyport, Mass.; m. July 29, 1917, at Newburyport, Mass., to Herbert Laurence Knight (*R:445*).

Children (Knight) (*R:445*):

6550 i. Herbert Laurence[10], b. Jan. 11, 1918.

6551 ii. William Milton[10], b. Sept. 11, 1919; d. Jan. 22, 1920 (*R:445*).

6552 iii. Donald Clifton[10], b. Mch. 25, 1921.

6553 iv. Annie Marion[10], b. Mch. 19, 1923.

6554 v. Marjorie Florence[10], b. Oct. 12, 1925.

6555 vi. Janet Carol[10], b. Dec. 15, 1928.

5217 ALLEN ATHEARN[9] FLANDERS, b. Mch. 24, 1872, at Chilmark, Mass.; living in 1932 at Chilmark, Mass. (*R:663*); m. Feb. 15, 1898, at Chilmark, Mass., to Ethel Love Mayhew of Chilmark (*R:663*); dau. of Jared Mayhew and Jerusha Anna Reed (*R:663*).

Children (Flanders), b. at Chilmark, Mass. (*R:663*):

6556 i. Aleta Linwood[10], b. Mch. 9, 1904.

6557 ii. Leslie Mayhew[10], b. Sept. 25, 1908.

5226 WALTER EMORY[9] FLANDERS, date of birth unknown; living in 1932 at Vineyard Haven, Mass. (*R:670*); m. Dec. 24, 1914, at Vineyard Haven, Mass., to Gertrude E. Brush (*R:670*); dau. of Samuel N. Brush and Malvina —— (*R:670*).

Children (Flanders), b. at Tisbury, Mass. (*R:670*):

6558 i. Emory Bartlett[10], b. Apr. 3, 1916.

6559 ii. Olive[10], b. Jan. 29, 1922.

5227 LEON MORTON[9] FLANDERS, b. Nov. 22, 1887, at Chilmark, Mass.; living in 1932 at Attleboro, Mass. (*R:720*); m. Dec. 23, 1909, at No. Attleboro, Mass., to Elizabeth Belden Passmore (*R:720*); dau. of Alonzo Passmore and Jennie Parker Coggeshall (*R:720*).

"Leon Morton Flanders is 10th in the line from John Howland and Elizabeth Tilly, one of the Pilgrims, whose house, now standing in Plymouth, Mass., is the oldest house there" (*R:720*).

Children (Flanders) (*R:720*):

6560 i. Leon Morton[10], b. Nov. 7, 1918, at New York, N. Y.

6561 ii. Reginald Frederick[10], b. Nov. 24, 1924, at Attleboro, Mass.

5229 KENNETH AINSWORTH[9] FLANDERS, b. July 8, 1893, at Chilmark, Mass.; living in 1932 at Hartford, Conn. (*R:724*); m. Sept. 20, 1919, at Norwood, Mass., to Mary Hughes Lavare (*R:724*); dau. of William Taber Lavare and Elizabeth Lewis (*R:724*).

Mr. Flanders is a graduate of the Providence R. I. Technical High School, 1913; Brown University, 1917, and New Bedford Textile School, 1921. He was unable to enter military service because of physical disability, but served in the South County Co-operative Association, 1917. He entered the Textile Mfg. Co. of New Bedford, Mass. in 1917, and was promoted to Sheet and Pillowcase Dep't. Manager, at Wamsutta Mills. He left the Textile Mfg. Co. in 1926 to enter the Bradstreet Mercantile Agency, as Salesman, in Hartford, Conn.; was promoted to Manager of the Providence, R. I. Office in July, 1928; promoted to the Boston office in 1930. He is a member of the Delta Lambda Chapter Sigma Nu, joined in 1913; Commander, 1916-17. He is also a member of the Abraham H. Howland Lodge of F. and A. M., joined in 1919; Blue Lodge, Gifford Chapter of O.E.S. 1923; Kiwanis Club, New Bedford, Mass., 1922-23, Director in 1923; Rotary Club, Providence, R. I., 1928; Director, 1929. He was Secretary of his class, 1917, at Brown Univ. When in High School, he was pitcher and Captain of the Baseball team, 1912-1913, and was captain of the team when it won the interscholastic championship in 1912-13. He held the position of pitcher on the Baseball team in College, and was pitcher for Reed and Barton, Taunton, Mass. City Champions in 1913. He has also been pitcher for the Pawtuxet A. C. Independent Amateur Champions; the Edgewood Club Amateur League, in 1921-25, pitcher for the Wamsutta Mills City Champions (*R:724*).

Children (Flanders) (*R:724*):

6562 i. Kenneth Ainsworth, Jr.[10], b. Feb. 11, 1921, at Norwood, Mass.

6563 ii. Barbara[10], b. July 16, 1923, at Fairhaven, Mass.

6564 iii. Nancy Elizabeth[10], b. Aug. 31, 1929, at Oak Bluffs, Mass.

5230 CYRUS GLENN[9] FLANDERS, b. Oct. 6, 1895, at Des Moines, Iowa; living in 1932, at Windsor Locks, Conn. (*R:385*); m. Apr. 19, 1921, at Windsor Locks, Conn., to Mary Cecelia Lynskey (*R:385*); dau. of Michael Joseph Lynskey and Delia Brett (*R:385*).

Children (Flanders) (*R:385; R:386*):

6565 i. Samuel Howard[10], b. May 9, 1922.
6566 ii. Urban Phalem[10], b. Aug. 12, 1923.
6567 iii. Cyrus Glenn, Jr.[10], b. Feb. 23, 1928.
6568 iv. John Edward[10], b. Sept. 30, 1930.

5241 FREDERICK M.[9] FLANDERS, b. Aug. 23, 1872, at Warner, N. H.; m. Mabel C. Newton (*M:6*); b. 1876, at Hartford, Vt. (*M:6*).

Child (Flanders) (*M:6*):

6569 i. Clarence Vernon[10], b. Apr. 20, 1921, at Hartford, Vt.

5263 HARRIET ELIZABETH[9] FLANDERS, b. Jan. 29, 1908, at Northfield, N. H.; m. 1930, to Kenneth G. Seebold (*R:1219*).

Harriet E. Flanders is a graduate of the Univ. of California. Mr. Seebold is in the Forestry service at Mt. Laguna, Calif. (*R:1219*).

Child (Seebold) (*R:1219*):

6570 i. Kaye Elizabeth[10], b. Apr. 14, 1932.

5277 CHARLOTTE BARTLETT[9] FLANDERS, b. June 3, 1876, at Milwaukee, Wis.; living in 1932 at Milwaukee, Wis. (*R:759*); m. Feb. 15, 1900, at Milwaukee, Wis., to Joseph Warren Simpson (*R:759*).

Children (Simpson), b. at Milwaukee, Wis. (*R:759*):

6571 i. Joseph Warren[10], b. Feb. 4, 1904; m. May Belle Booker Edwards (*R:759*).
6572 ii. Mary Flanders[10], b. June 17, 1905; m. Karl Main, Jr. (*R:759*).

5284 HENRY WARREN[9] FLANDERS, b. June 24, 1857, at Warner, N. H.; d. Nov. 24, 1922, at Warner, N. H., ae 65y, 5m (*M:5*); m. (1) Aug. 5, 1881, at Hillsboro, N. H., by Kirk D. Pierce, to Nellie V. Bingham (*M:5*); b. 1869, at Newbury, N. H. (*M:5*); d. Aug. 31, 1890, at Warner, N. H., ae 21y (*M:5*); dau. of Carlos S. Bingham and Mary A. Blodgett (*M:5*); m. (2) Mch. 15, 1892, at Warner, N. H., by Rev. A. E. Hall, to Minnie Warren Putney (*M:5*); b. Oct. 8, 1865, at Bradford, N. H. (*M:5; R:1195*); dau. of Mason Putney and Betsey Bagley (*M:5*).

Children (Flanders), b. at Warner, N. H. (*R:1195*):

By second wife:

+6573 i. Viola Minnie[10], b. June 2, 1893 (see Frank P.[8] Flanders, No. 3640).
+6574 ii. Susie May[10], b. Feb. 6, 1896.
+6575 iii. Ernest John[10], b. Oct. 6, 1898.
+6576 iv. Gladys Evelyn[10], b. Mch. 9, 1902.
+6577 v. Arthur James[10], b. Dec. 8, 1904.

5294 MINNIE J.[9] FLANDERS, date of birth unknown; living in 1932 at San Francisco, Calif. (*R:304*); m. Edward W. Prentiss (*H:10*); d. prior to 1932 (*R:304*).

Children (Prentiss) (*H:10; R:304*):

6578 i. Laura[10], died young (*H:10*).

6579 ii. M. Laura[10] (twin), now living in San Francisco, Calif. (*R:304*).

6580 iii. Edward Charles[10] (twin), now living in San Francisco, Calif. (*R:304*).

5305 JOHN CHASE[9] FLANDERS, b. Mch. 2, 1877, at Bradford, Vt.; living in 1932 at Bradford, Vt. (*R:1041*); m. May 9, 1900, at Bradford, Vt., to Etta Alice Ford (*R:1041*); b. 1883, at Orford, N. H. (*M:6*); living in 1932 at Bradford, Vt. (*R:1041*); dau. of Aaron Daniel Ford and Dora Howland (*R:1041*).

Children (Flanders), b. at Bradford, Vt. (*R:1041*):

+6581 i. Mary Helen[10], b. Apr. 18, 1901.

+6582 ii. Florence Leila[10], b. Mch. 7, 1903.

6583 iii. Henry Arthur[10], b. May 14, 1911.

6584 iv. Richard Daniel[10], b. Sept. 6, 1920.

5309 ALBERT FABYAN[9] FLANDERS, b. June 11, 1864, at Bradford, Vt.; living in 1932 at Medford, Mass. (*R:391*); m. at Lexington, Mass., to Lillian Norris (*R:391*).

Mr. Flanders lost both of his parents when he was a small child, and was adopted by his uncle, Edmund G. Flanders (*Q:7*).

Child (Flanders) (*R:391*):

+6585 i. Martha Dana[10], b. Mch. 16, 19—.

5311 AUSTIN PHELPS[9] FLANDERS, b. Apr. 24, 1878, at Westmoreland, N. H.; living in 1932 at Berkeley, Calif. (*R:304*); m. May 3, 1903, at Berkeley, Calif., to Hazel Howard (*R:304*); b. Apr. 5, 1885, at Poplar, Calif. (*R:304*); living in 1932, at Berkeley, Calif. (*R:304*); dau. of Frank Byron Howard and Arabelle Evans (*R:304*).

Mr. Flanders is President of the Univ. Apparatus Co., Berkeley, Calif. He is a graduate of the University of California (*R:304*).

Children (Flanders), b. at Berkeley, Calif. (*R:304*):

6586 i. Charles Nelson[10], b. Oct. 14, 1905. He is a Technician in the Bio-Chemistry Dep't., Univ. of Calif. (*R:304*).

6587 ii. Howard Barrett, Jr.[10], b. Mch. 2, 1909. Student at Univ. of Calif. Medical School (*R:304*).

6588 iii. Warren Austin[10], b. May 13, 1924.

6589 iv. Robert[10], b. Feb. 8, 1926.

5312 LOUISA BABCOCK[9] FLANDERS, b. Dec. 8, 1881, at Wapping, Conn.; living in 1932 at Berkeley, Calif. (*R:304*); m. Jan. 1, 1908, to William Gomer Davies (*R:304*); d. May 9, 1915, at Sacramento, Calif. (*R:304*); son of Dr. Edward Gomer Davies (*R:304*).

Mrs. Davies is a graduate of the Univ. of California (*R:304*).

Child (Davies) (*R:304*):

6590 i. Charlotte Helen[10], b. Feb. 4, 1909, at Boise, Idaho. Miss Davies is a graduate of the Univ. of Calif., and is now a Social Worker (*R:304*).

5315 CLARA MARGUERITE[9] FLANDERS, b. 1889, at Bozeman, Mont.; living in 1934 (*R:1214*); m. June 12, 1914, at Bozeman, Mont., to William B. Vestal (*R:1214*); son of William Baxter Vestal and Emma —— (*R:1214*).

Mrs. Vestal is Art Instructor at the Rudolph Shaeffer School of Design, at San Francisco (*R:1214*).

Children (Vestal), b. at Anaconda, Mont. (*R:1214*):

6591 i. William Baxter[10], b. Sept. 22, 1915.

6592 ii. Laura Virginia[10], b. Aug. 27, 1917.

5316 LAURA MAY[9] FLANDERS, b. 1891, at Bozeman, Mont.; m. Thomas Frederick (*R:1214*);

Mrs. Frederick is a State Real Estate Agent at Helena, Mont. (*R:1214*):

Child (Frederick) (*R:1214*):

6593 i. Hortense[10].

5322 CHARLES AUGUSTUS[9] FLANDERS, b. at Rutland, Vt.; m. Sept. 25, 1899, at Rutland, Vt., to Katherine J. Noyes (*O:86*); b. 1879, at Rutland, Vt. (*O:86*); dau. of John H. Noyes and Ellen E. Foster (*O:86*).

Children (Flanders) b. at Rutland, Vt. (*O:86*):

+6594 i. Earl Augustus[10], b. Mch. 18, 1901.

+6595 ii. Reginald Royden[10], b. Aug. 20, 1906.

6596 iii. Benjamin David[10], b. Nov. 13, 1911.

6597 iv. Walter Clark[10], b. Aug. 28, 1913.

6598 v. Olive Katherine[10], b. June 9, 1918.

5323 JAMES CORNELIUS[9] FLANDERS, b. Aug. 14, 1872, at Rutland, Vt.; m. Emma C. Jacobs (*M:6*); b. June 20, 1880, at West Stewartstown, N. H. (*M:6*); d. Apr. 1, 1925, at Rutland, Vt., ae 44y, 10m, 20d (*M:6*); dau. of Elmer B. Jacobs and Ella A. Morse (*M:6*).

Children (Flanders), b. at Rutland, Vt. (*M:6*):

6599 i. Dorothy Esther[10], b. Oct. 18, 1896; m. Nov. 29, 1916, at Springfield, Vt., to Ralph Charles Wing (*M:6*).

6600 ii. Lawrence Edward[10], b. Oct. 2, 1897; m. (1) no record; m. (2) May 16, 1926, at Rutland, Vt., to Alice Frances Crapo (*M:6*).

6601 iii. Charles David[10], b. Aug. 27, 1899; d. Oct. 31, 1899, at Rutland, Vt. (*O:86*).

6602 iv. Marion Ruth[10], b. Nov. 1, 1900; m. Dec. 26, 1916, at Burlington, Vt., to Harold Joseph Ewing (*M:6*).

+6603 v. Ervin Warren[10], b. Sept. 16, 1904.

+6604 vi. Ellis Elmer[10], b. June 9, 1910.

6605 vii. Hazel Agnes[10], b. Jan. 30, 1913.

5324 GEORGE LEONARD[9] FLANDERS, b. 1874-5, at Whitehall, N. Y.; m. (1) Apr. 2, 1895, at Rutland, Vt., to Eva Tuggey (*M:6*); b. July 31, 1880, at Rutland, Vt. (*M:6*); d. Dec. 31, 1928, at Rutland, Vt., ae 48y, 5m (*M:6*); dau. of Noah Tuggey and Mary Livingstone (*M:6*); m. (2) Aug. 2, 1930, at Rutland, Vt., by Rev. Morgan Ashley, to Belle Agnes Tuliper (*M:6*).

Children (Flanders) (*M:6*):

6606 i. Mabel Eva[10], b. Aug. 15, 1898, at Rutland, Vt.; m. (1) May 7, 1923, at Rutland, Vt., by Rev. Morgan Ashley, to Irving Leonard McKirryher (*M:6*); m. (2) Aug. 5, 1929, at Rutland, Vt., to Floyd Newton (*M:6*).

6607 ii. Mary Anna[10], b. Feb. 1, 1901, at Rutland, Vt.; m. Aug. 14, 1917, at Rutland, Vt., to Moses Benjamin Coltey (*M:6*); b. 1894, at Whiting, N. Y. (*M:6*).

6608 iii. Marjorie Ethyl[10], b. May 20, 1909, at Rutland, Vt.; d. Sept. 24, 1909, at Rutland, Vt. (*O:86*).

6609 iv. Walter Royal[10], b. Jan. 6, 1914, at Mt. Holly, Vt.; d. Jan. 18, 1914, at Mt. Holly, premature birth (*M:6*).

6610 v. Christine Valeria[10], b. Oct. 3, 1921, at Rutland, Vt.; d. Oct. 20, 1921, at Rutland, Vt., ae 17d (*M:6*).

5325 ARTHUR SAMUEL[9] FLANDERS, b. Oct. 13, 1876, at Burlington, Vt.; d. Mch. 17, 1909, at Rutland, Vt., ae 31y (*M:6*); m. July15, 1902, at Rutland, Vt., to Gertrude E. Shortsleeves (*M:6*); b. June 20, 1883, at Rutland, Vt. (*B:104*); dau. of Joseph Shortsleeves and Julia Wells (*M:6*); she m. (2) Forest Henry[9] Flanders (No. 5326). (*O:86*).

Children (Flanders), b. at Rutland, Vt. (*M:6*):

6611 i. Son[10] (stillborn), b. Aug. 14, 1902 (*O:86*).

+6612 ii. Charles Arthur[10], b. Feb. 15, 1905.

5326 FOREST HENRY[9] FLANDERS, b. ca 1877, at Rutland, Vt.; m. (1) no record; m. (2) Aug. 10, 1910, at West Rutland, Vt., to Gertrude E. (Shortsleeves) Flanders, widow of his brother, Arthur Samuel Flanders (*O:86*); b. June 20, 1883, at Rutland, Vt. (*B:104*); dau. of Joseph Shortsleeves and Julia Wells (*M:6*).

Child (Flanders) (*K:23*):

6613 i. George[10]. May 11, 1933, Mrs. Gertrude S. Flanders was appointed guardian of George Flanders, a minor under 14 years (*K:23*).

5330 EZRA RAYMOND[9] FLANDERS, b. July 21, 1887, at Buxton, Me.; living in 1932, at Buxton, Me. (*R:431*); m. May 29, 1907, at Buxton, Me., to Annie Margaret Wood (*R:431*); b. 1885, at Poland, Me. (*M:4*); living in 1932, at Buxton, Me. (*R:431*); dau. of Frank L. Wood and Elenora Farr (*R:431*).

Children (Flanders), b. at Buxton, Me. (*R:431*):

6614 i. Alton Cedric[10], b. Aug. 21, 1911.

6615 ii. Harvey Elroy[10], b. Dec. 28, 1914.

5340 HARRY ALEXANDER[9] FLANDERS, b. Jan. 9, 1878, at Charlestown, Mass.; living in 1932, at Malden, Mass. (*R:645*); m. June 28, 1901, at Melrose, Mass., to Marian Estella Lang (*R:645*); b. Aug. 23, 1878, at Reading, Mass. (*R:714*); living in 1932 at Malden, Mass. (*R:645*); dau. of Charles H. Lang and May Pratt (*R:645*).

Children (Flanders) (*R:645*):

6616 i. Jackson[10], b. Apr. 2, 1902, at New York, N. Y.; living in 1932, at Melrose, Mass. (*R:714*); unmarried (*R:714*). Dr. Jackson Flanders was educated at Melrose, Mass. High School; S. B. Harvard College, 1924; M.D. Harvard Graduate Sch. Harvard Medical Sch. 1929. He served his interneship at Boston City Hospital, and Boston Lying-in Hospital. He is now practicing in Melrose and Boston, Mass. He served as 1st Lieut. of the Medical Corps; Officers Reserve Corps, and Mass. National Guard; Medical Officer of the Mass. Nautical Training Ship, U.S.S. Nantucket (*R:714*).

+6617 ii. Elizabeth[10], b. Oct. 1, 1905, at Melrose, Mass.

5347 ALVAN ROBINSON[9] FLANDERS, b. July 18, 1888, at Newton Center, Mass.; living in 1932 at Waban, Mass. (*R:452*); m. Sept. 9, 1920, at Winthrop, Mass., to Mary Alice Williams (*R:452*); dau. of Hugh Williams and Mary —— (*R:452*).

Mr. Flanders served with the A. E. F. from July 1917 to June 1918. His present occupation is wool buying (*R:452*).

Children (Flanders), b. at Newton, Mass. (*R:452*):

6618 i. Alvan Robinson[10], b. Dec. 28, 1922.

6619 ii. Hugh[10], b. Oct. 15, 1925.

5349 HELEN BURGESS[9] FLANDERS, b. July 1, 1884, at Boston, Mass.; m. Dec. 29, 1909, at Brookline, Mass., to Francis Post Allen (*R:648*).

Children (Allen), b. at Brookline, Mass. (*R:648*):

6620 i. Helen Burgess[10], b. Oct. 6, 1910.

6621 ii. Francis Post[10], b. June 26, 1914.

5350 CONSTANCE[9] FLANDERS, b. Jan. 3, 1892, at Brookline, Mass.; m. June 11, 1919, at Brookline, Mass., to Frederick Barzilla Walker (*R:648*).

Children (Walker), b. at Boston, Mass. (*R:648*):

6622 i. Frederick Burgess[10], b. Aug. 25, 1920.
6623 ii. Rufus Flanders[10], b. Oct. 27, 1921.
6624 iii. Constance Flanders[10], b. Apr. 4, 1928.

5351 ROSAMOND[9] FLANDERS, b. June 6, 1894, at Brookline, Mass.; m. Oct. 11, 1922, at Brookline, Mass., to Henry Marshall Walker (*R:648*).

Children (Walker), b. at Boston, Mass. (*R:648*):

6625 i. Henry Marshall[10], b. Sept. 25, 1923; d. Sept. 28, 1923, at Boston, Mass. (*R:648*).
6626 ii. Rosamond[10], b. Dec. 5, 1925.
6627 iii. John Flanders[10], b. Feb. 22, 1928.

5352 SIDNEY REGINALD[9] FLANDERS, b. Sept. 30, 1883, at Magog, P. Q., Canada; d. Feb. 21, 1921, at Mobile, Ala., bur. Stanstead, P. Q. cem. (*B:80*); m. Aug. 30, 1911, at Stanstead, P. Q., to Miriam Nelson (*R:476*); dau. of Charles Eugene Nelson and Nellie Hall (*R:476*).

Children (Flanders), b. at Winnipeg, Manitoba, Canada (*R:476*):

6628 i. Charles Ruston[10], b. Dec. 8, 1914.
6629 ii. Florence Nelson[10], b. Nov. 22, 1917.

5363 GLADYS[9] FLANDERS, b. July 25, 1891, at Newton Center, Mass.; m. Oct. 15, 1917, at Newton, Mass., to William Tarleton Ayers of Toledo, Ohio (*R:488*).

Children (Ayers), b. at Toledo, Ohio (*R:488*):

6630 i. William Tarleton[10], b. Sept. 16, 1918.
6631 ii. Edwin Fowle[10], b. July 7, 1920.
6632 iii. Ruston Fowle[10], b. Feb. 17, 1923.
6633 iv. Jonathan Sherburn[10], b. Aug. 8, 1928.

5364 KATHERINE[9] FLANDERS, b. Oct. 27, 1897, at Newton Center, Mass.; m. June 5, 1926, at Newton Center, Mass., to Arthur Wyman Proctor (*R:688*).

Children (Proctor) (*R:688*):

6634 i. Mary Flanders[10], b. Apr. 13, 1928, at New York, N. Y.
6635 ii. Arthur Wyman[10], b. Sept. 6, 1929, at Newton, Mass.

5367 FRANK RIPLEY[9] FLANDERS, b. Oct. 24, 1879, at Charlestown, Mass.; living in 1932 at Clayton, N. J. (*R:480*); m. (1) June, 1904, at Milford, Mass., to Caroline Elsie Walker (*R:480*); dau. of Fred Walker and Mary A. —— (*R:480*); m. (2) Jan. 23, 1927, at Worcester, Mass., to Linda B. Shaw (*R:480*); dau. of Josiah J. Shaw and Catherine A. Clark (*R:480*).

Mr. Flanders is a Spanish American and World War Veteran. He served in the Mass. National Guard as follows: 1st enlistment during the Spanish War, in the 14th Provisional Militia, from July 11, 1898, to Apr. 15, 1899; disch. at the end of the war. His 2nd enlistment was in Co. M, 6th regt. Mass. Mt. Guard between Nov. 20, 1900 to Nov. 10, 1903; June 30, 1909 to Mch. 30, 1917. He served as private, Corporal, Sergeant, 2nd Lieut. and 1st Lieut.; commissioned 2nd Lieut. in Co. M, Apr. 22, 1913; 1st Lieut., commission dated July 20, 1914 (*R:480*).

Statement of the Military service of Frank R. Flanders, First Lieutenant of Infantry. The War Dep't, Adjutant General's Office, Washington, D. C.

"The records of this office show that Frank R. Flanders was mustered into the Federal service, July 20, 1916, as a First Lieutenant, Recruiting Detachment, Massachusetts National Guard, and was mustered out of Federal service October 24th, 1916. He reported as First Lieutenant March 30, 1917, under the call of the President for duty with Co. M, 6th Infantry, Massachusetts National Guard, which became Co. M, 104th Infantry; sailed from the United States for Foreign Service September 27, 1917; was on duty with the Companies M and I, 104th Infantry, and the Quartermasters Corps; served in the Chemin des Dames; Toul Boucq, and Pas Fini Sectors, the Champagne-Marne defensive, and Aisne-Marne Offensive, returned to the United States September 4th, 1919, and was honorably discharged from the service September 6th, 1919, at Camp Lee, Norfolk, Va., by reason of the end of the World War." All of the World War service was in France with the 26th Div. A. E. F. (*R:480*).

Child (Flanders) (*R:480*):

+6636 i. Dorothy Mary[10], b. Jan. 5, 1906, at Hopedale, Mass.

5368 LEWIS[9] FLANDERS, b. Mch. 16, 1888, at Brookline, Mass.; living in 1933 at Brookline, Mass. (*R:488*); m. (1) Hazel (Pratt) Woodbridge (*R:488*); m. (2) Lillian Eugenie Paon (*R:488*); m. (3) Sept. 4, 1929, at Newtonville, Mass., to Lela Jean Murphy (*R:488*); b. Oct. 19, 1897, at Scotch Village, Hants Co., N. S. (*R:488*); living in 1933, at Brookline, Mass. (*R:488*); dau. of Oscar Murphy and Jessie Laura Dill (*R:488*).

Lewis Flanders attended the Brookline public schools until 1902; from 1902-1907, attended the Volkmann Preparatory School

in Boston, Mass.; A.B. Harvard College, 1911. He served in France with the 101st U. S. Engineers, A. E. F.

He is now Treasurer of the Boston Forwarding and Transfer Co. (*R:488*).

Child (Flanders), by 3rd wife, no issue from first two marriages (*R:488*):

6637 i. Lewis Talbot[10], b. Nov. 21, 1931, at Newton Hospital, Newton, Mass.

5373 MARY MADELINE[9] FLANDERS, b. Oct. 29, 1866, Bourbon Co., Ky.; m. Aug. 20, 1889, at Mt. Sterling, Ky., to John William Johnson (*R:982*).

Children (Johnson) (*R:982*):

6638 i. Charles[10].
6639 ii. Lyda[10].
6640 iii. Herbert[10].

5374 CHARLES TAYLOR[9] FLANDERS, b. Mch. 6, 1869, near Williamstown, Grant Co., Ky.; d. Jan. 31, 1908, at Judy, Montgomery Co., Ky. (*R:982*); m. Feb. 6, 1898, at Mt. Sterling, Montgomery Co., Ky., to Rose Ella Dale (*R:982*); b. July 25, 1875, Bath Co., Ky. (*R:982*); d. Jan. 22, 1924, at Lexington, Fayette Co., Ky. (*R:982*); dau. of James Dale and Mary Ann Cloe (*R:982*).

Children (Flanders), b. at Judy, Montgomery Co., Ky. (*R:982*):

+6641 i. Mayme James[10], b. Sept. 21, 1898.
+6642 ii. William B.[10], b. Jan. 20, 1900.
+6643 iii. Adrian Taylor[10], b. Nov. 16, 1901.

5378 GEORGE CRAIG[9] FLANDERS, b. Aug. 11, 1886, Montgomery Co., Ky.; m. 1906, at Lexington, Fayette Co., Ky., to Maude Johnson (*R:982*).

Children (Flanders) (*R:982*):

+6644 i. Robert[10].
6645 ii. Thelma[10].
6646 iii. John William[10].
6647 iv. Shirley[10].

5382 HOMER WOOD[9] FLANDERS, b. Oct. 20, 1882, at Coaticook, P. Q.; Canada; m. (1) Louise Anderson at Claremont, N. H. (*J:3*); b. at Bury, P. Q. (*J:3*); m. (2) Dora Simpson (*J:3*).

Children (Flanders), by 1st wife (*J:3*):

6648 i. Howard Charles[10], b. July 17, 1905, at Hudson, N. Y.; m. Dec. 23, 1929, at Rutland, Vt., to Selma Viola Telander (*M:6*).
6649 ii. Douglas Welch[10], b. Nov. 7, 1906.

5383 HARRY ERNEST[9] FLANDERS, b. Apr. 29, 1885, at Coaticook, P. Q., Canada; living in 1932 at Rutland, Vt. (*R:616*); m. Mch. 14, 1910, at Woodstock, Vt., by Rev. William H. Spence, to Hazel Belle Roxy Jones (*R:616; M:6*); b. 1889, at Woodstock, Vt. (*M:6*); dau. of Harry L. Jones and Minnie G. —— (*R:616*).

Children (Flanders), b. at Woodstock, Vt. (*R:616*):

6650 i. Porter Jones[10], b. Oct. 31, 1911.

6651 ii. Courtney Welch[10], b. Sept. 13, 1913.

5384 HOWARD SCOTT[9] FLANDERS, b. June 1, 1889, at Coaticook, P. Q., Canada; living in 1933, at Hamilton, Ont., Canada (*J:3*); m. Sept. 1, 1915, to Florence Elsie Boudette of White River Junction (*J:3*).

Mr. Flanders is the proprietor of a restaurant at Coaticook, P. Q. (*J:3*).

Children (Flanders) (*J:3*):

6652 i. Philip[10], b. 1917, at Coaticook, P. Q.

6653 ii. Janette[10], b. 1918, at Coaticook, P. Q.

6654 iii. Paula[10], b. at Hamilton, Ont., Canada.

5386 CHARLES PHILIP[9] FLANDERS, b. Aug. 2, 1895, at Coaticook, P. Q., Canada; living in 1933, at Bedford, P. Q., Canada (*J:3*); m. Aug. 12, 1920, at Lennoxville, P. Q., Canada, to Mary Perryman Hill of Gloucestershire, Eng. (*J:3*).

Mr. Flanders served in the Canadian Army in the Artillery Corps, in the World War (*J:3*).

Children (Flanders) (*J:3*):

6655 i. Kenneth Philip[10], b. Mch. 30, 1924.

6656 ii. Roger Charles[10], b. Mch. 28, 1928.

5388 RALPH EDWARD[9] FLANDERS, b. Sept. 28, 1880, at Barnet, Vt.; living in 1932, at Springfield, Vt. (*R:825*); m. Nov. 1, 1911, at Springfield, Vt., to Helen Edith Hartness (*R:825*); b. May 19, 1890, at Springfield, Vt. (*R:825*); dau. of James Hartness and Lena Sanford Pond (*R:825*).

Mr. Flanders' parents removed to Rhode Island when he was about two years old, and he attended the public schools of Lincoln, R. I., and later, the Pawtucket High School and the Central Falls High School, R. I., graduating from the latter in the class of 1896. After his graduation he worked under his father in the toy shops of R. Bliss Mfg. Co. of Pawtucket. In 1897 he entered the employ of Brown and Sharpe at Providence, R. I., and learned the trade of Machinist, remaining there until the spring of 1902, when he entered the employ of the Taft-Pierce Co., at Woonsocket, R. I. A year later he went to Nashua, N. H., to work for the International Paper

Box Machine Co. In Nov. 1904, he left Nashua to enter the employ of the General Electric Co. of Lynn, Mass., as designer, remaining there until July 1905, when he became Associate Editor of the magazine "Machinery." He resigned this position in July 1911, to become Mechanical Engineer of the Fellows Gear Shaper Co. of Springfield, Vt. In Aug. 1912, he resigned this position to become Manager of the Fay Lathe Department of Jones & Lamson Machine Co. of Springfield, Vt., and is now Vice-president of the Company. He has been President of the National Machine Tool Builders' Association; Manager and Vice-president of the American Society of Mechanical Engineers, and in 1932 was Chairman of the Committee on Economic Balance of American Engineering Council. He is a member of the American Society of Mechanical Engineers, the Franklin Institute, also Patrons of Husbandry. In religion, he is a Congregationalist, in politics, a Republican (*R:825*).

His wife, Mrs. Helen (Hartness) Flanders, is Vice-president of the Folk Society of the Northeast, and is one of the editors of "Vermont Folk-Songs and Ballads."

Children (Flanders), b. at Springfield, Vt. (*R:825*):

6657 i. Helen Elizabeth[10], b. Sept. 8, 1912.
6658 ii. Anna Hartness[10], b. Apr. 3, 1918.
6659 iii. James Hartness[10], b. Sept. 9, 1923.

5395 ERNEST VINCENT[9] FLANDERS, b. Apr. 20, 1895, at Lincoln, R. I.; m. Clare Bosworth (*M:6*); b. 1890, at Rochester, N. Y. (*M:6*).

Child (Flanders) (*M:6*):

6660 i. Eunice Emily[10], b. Oct. 7, 1922, at Springfield, Vt.

5420 OWEN FRANCIS[9] FLANDERS, b. Oct. 15, 1883, at Nashua, N. H.; m. May 14, 1913, at Boston, Mass., to Lyda Liberty (*R:100*); b. Dec. 26, 1894 (*R:100*); dau. of Peter John Liberty and Fanny Anna Wood (*R:100*).

Child (Flanders) (*R:100*):

6661 i. Oliver Meredith[10], b. July 19, 1914, at Melrose, Mass.

5437 THOMAS DELOS[9] FLANDERS, b. Jan. 22, 1879, at Kaneville, Ill.; living in 1932 at Elburn, Ill. (*R:713*); m. Jan. 26, 1910, at Kaneville, Ill., to Meda Elizabeth Dadds (*R:713*); dau. of Charles C. Dadds and Agnes Phelps (*R:713*).

Thomas Delos Flanders is a farmer and a school director (*R:713*).

Children (Flanders) (*R:713*):

6662 i. Alan Keith[10], b. Aug. 3, 1923, at Aurora, Ill.

6663 ii. Gertrude Lang (adopted), b. Mch. 28, 1911, at Aurora, Ill.; m. Dec. 21, 1931, at De Kalb, Ill., to Wilbur Wood (*R:713*).

5438 ELMER LEE[9] FLANDERS, b. Feb. 17, 1882, at Kaneville, Ill.; living in 1932, at Elburn, Ill. (*R:207*); m. Mch. 29, 1905, at Kaneville, Ill., to Mabel Louise Frederick (*R:207*); dau. of William Frederick and Frankie Fink (*R:207*).

Mr. Flanders is a farmer and has been a school director for many years (*R:207*).

Children (Flanders) (*R:207*):

6664 i. Frances Grace[10], b. Dec. 2, 1909, at Kaneville, Ill.
6665 ii. Russell Elmer[10], b. Dec. 27, 1920, at Sycamore, Ill.

5453 LEON WINGATE[9] FLANDERS, b. July 18, 1886, at Schaller, Iowa; living in 1932 at Cupertino, Calif. (*R:316*); m. Dec. 24, 1917, at San Jose, Calif., to Louise De Wolf Smith (*R:316*); dau. of John S. Smith and Temperance Eddy (*R:316*).

Mr. Flanders is an Orchardist in Cupertino, Calif. (*R:316*).

Children (Flanders), b. at San Jose, Calif. (*R:316*):

6666 i. Gordon Fillmore[10], b. Feb. 20, 1919.
6667 ii. Leona May[10], b. Mch. 23, 1921.
6668 iii. Frank Gail[10], b. Oct. 21, 1926.

5464 GRACE TEMPLE[9] FLANDERS, b. June 20, 1902, at Henniker, N. H.; m. Jan. 6, 1927, at Henniker, N. H., to Frank Condos (*R:561*); b. 1900, at Calamanta, Greece (*O:29*); son of Hares Condos and Anna L. Poulous (*O:29*).

Children (Condos), b. at Henniker, N. H. (*S:1*):

6669 i. Anna Temple[10], b. May 1, 1927.
6670 ii. William[10], b. 1928; d. 1928, bur. Henniker, N. H. cem. (*B:43*).
6671 iii. Alice Rachel[10], b. June 6, 1930.
6672 iv. Aristidos Frank[10], b. June 17, 1932.

5478 LOIS[9] FLANDERS, b. Sept. 16, 1893; d. Oct. 24, 1924 (*J:9*); m. June 2, 1915, to Herman Burdick (*J:9*).

Children (Burdick) (*J:9*):

6673 i. Herman[10].
6674 ii. Mary[10].
6675 iii. Barbara[10].
6676 iv. Alice[10].

5503 WILLIAM NILES[9] FLANDERS, b. July 26, 1889, at Lawrence, Mass.; living in 1932 at Lawrence, Mass. (*R:130*); m. Sept. 1, 1913, at Lawrence, Mass., to Helen Hoyt Macartney (*R:130*); living in 1932 at Lawrence, Mass. (*R:130*); dau. of James Macartney and Helen R. Morse (*R:130*).

Mr. Flanders is a graduate of the Mass. Inst. of Technology, Civil Engineering Course, 1913; from 1913-1924 he was connected with the Hooker Electrochemical Co. of Niagara Falls, N. Y.; since 1924, he has been Treasurer of the Robert J. Macartney Clothing Co. of Lawrence, Mass. He is interested in the Chamber of Commerce, Credit Service, and various forms of Community welfare. Mrs. Flanders is a graduate of Wellesley College. Both Mr. and Mrs. Flanders are members of the Lawrence St. Congregational Church (*R:130*).

Children (Flanders), b. at Niagara Falls, N. Y. (*R:130*):

6677 i. Elizabeth Morse[10], b. May 9, 1916. She was a student at Abbot Academy, Andover, Mass. in 1932, class of 1934 (*R:130*).

6678 ii. Robert Macartney[10], b. June 25, 1917. He is a student at Phillips Academy, Andover, Mass., class of 1936 (*R:130*).

5512 JOHN T.[9] FLANDERS, b. Aug. 25, 1854, at Sheffield, or Wheelock, Vt.; d. Sept. 12, 1929, at Sheffield, Vt., ae 75y, 17d (*M:6*); m. Dec. 16, 1876, at Sheffield, Vt., to Addie S. Fountain (*M:6*); b. at Sheffield, Vt. (*M:6*).

Children (Flanders), b. at Sheffield, Vt. (*J:39*):

6679 i. Miranda[10], b. Nov. 18, 1877; m. Elmer Stoddard (*J:39*).

6680 ii. William J.[10], b. June 1879; d. Oct. 13, 1895, at Sheffield, Vt., bur. Sheffield, Vt. cem., ae 16y, 4m (*B:76*).

6681 iii. Hermon Edwin[10], b. Sept. 13, 1886; d. Apr. 22, 1926, at Sheffield, Vt., ae 39y, 4m, 9d (*M:6*); unmarried (*J:39*).

5514 FREEMAN J.[9] FLANDERS, b. June 10, 1866, at Wheelock, Vt.; d. July 1, 1922, at Wheelock, Vt., ae 56y, 21d (*M:6*); m. Elizabeth F. Gray (*M:6*); b. 1876, at Sheffield, Vt. (*M:6*); d. Dec. 19, 1910, at Wheelock, Vt., ae 34y (*M:6*); dau. of Fred Gray and Christina Shatney (*M:6*).

Children (Flanders) (*J:39; M:6*):

+6682 i. Edith May[10], b. 1896, at Sheffield, Vt.

+6683 ii. Charles G.[10], b. May 28, 1898, at Sheffield, Vt.

6684 iii. Ralph[10], b. Mch. 1899, at Sheffield, Vt.; d. Nov. 9, 1915, at Wheelock, Vt., ae 16y, 8m (*M:6*).

6685 iv. Raymond[10], date of birth unknown; unmarried (*J:39*).

6686 v. Daughter[10], date of birth unknown; died young (*J:39*).

6687 vi. George L.[10], b. 1904, at Sheffield, Vt.; m. June 25, 1930, at Bethel, Me., by Rev. L. A. Edwards, to Bertha Jordan

(*M:4*); dau. of Charles W. Jordan and Ella M. Thomas (*M:4*). Resides at Lock's Mills, Me. (*J:39*).

6688 vii. Clayton E.[10], b. 1905, at Sheffield, Vt.; m. Nov. 29, 1931, at Sheffield, Vt., to Thelma Phillips (*M:6*).

6689 viii. Loraine[10], b. 1907, at Sheffield, Vt.; m. July 30, 1926, at Sutton, Vt., to Archie M. Flanders (*M:6*).

6690 ix. Frederick John[10], b. July 5, 1909, at Wheelock, Vt.; d. Oct. 31, 1909, at Sutton, Vt., ae 3m, 27d (*M:6*).

6691 x. Grace Bessie[10], b. Aug. 12, 1910, at Wheelock, Vt.; m. Aug. 22, 1926, at Sutton, Vt., to Earle G. Ward (*M:6*).

5523 MELVIN PRENTICE[9] FLANDERS, b. Apr. 16. 1871, at Lowell, Mass.; living in 1932 (*R:147*); m. Nov. 2, 1896, at Norwich, Vt., to Sarah Sophia Doolittle (*R:147*); b. Nov. 25, 1870, at So. Strafford, Vt. (*R:147*); living in 1932 (*R:147*); dau. of George Doolittle and Fannie O. Clough (*R:147*).

Children (Flanders), b. at Newbury, Vt. (*R:147*):

6692 i Mary Averill[10], b. Aug. 29, 1897. Miss Flanders graduated from Newbury High School, 1916; Castleton Normal School, 1918; B. S. in Education, Teachers College, Columbia Univ., N. Y., 1930. She is working summers for an M.A. She has been teacher in the rural schools of Vermont for 3 years; 9 years at West Springfield, Mass., and Principal of the John Ashley School, West Springfield, Mass. for 2 years. Has had one summer of European travel (*R:147*).

6693 ii. Edna M.[10], b. Apr. 23, 1900. Now at the Northampton State Hospital, Northampton, Mass., as office girl (*R:147*).

6694 iii. Jessie R.[10], b. Sept. 30, 1901. She was a teacher at Charlemont, Mass. in 1932 (*R:147*).

6695 iv. Charles George[10], b. Sept. 20, 1902; m. July 4, 1927, at Ryegate, Vt., to Frances Albertha Lavatine (*M:6; R:147*).

6696 v. Gladys L.[10], b. Mch. 5, 1905; m. 1924, to Fred Brown (*R:147*). Resides at Bradford, Vt. (*R:147*).

6697 vi. Blanche M.[10], b. Aug. 2, 1906; m. 1927, to Francis Kuralt (*R:147*). Resides at Springfield, Mass. (*R:147*).

6698 vii. Lee M.[10], b. Sept. 16, 1908; living Newbury, Vt. (*R:147*).

6699 viii. Elmer M.[10], b. May 18, 1911; living in Newbury, Vt. (*R:147*).

6700 ix. Daughter[10], b. June 4, 1910; d. June 4, 1910, at Newbury, Vt. (*M:6*).

6701 x. Kathryn S.[10], b. Feb. 1, 1914; living in Newbury, Vt. (*R:147*).

5549 IDA M.[9] FLANDERS, b. July 8, 1882, at Pittsford, Vt.; m. May 28, 1901, to Henry Phillips of Pittsford, Vt. (*E:113*).

Feb. 6, 1894, Harrison E. Sanford of Cornwall, Vt. was appointed the guardian of Ida M. Flanders of Pittsford, she being a minor (*K:23*).

Children (Phillips) (*E:113*):

6702 i. Harold S.[10], b. Oct. 5, 1902.

6703 ii. Hubert C.[10], b. Apr. 16, 1905.

5562 LAVINIA BODINE[9] FLANDERS, b. Apr. 24, 1885, at Paris, Mo.; m. Mch. 11, 1911, to James Calhoun (*R:905*).

Children (Calhoun) (*R:905*):

6704 i. James Robert[10], b. Oct. 10, 1915.

6705 ii. Mary Bettie[10], b. Jan. 20, 1919.

6706 iii. Willis[10], b. July 8, 1922.

5563 ROBERT BODINE[9] FLANDERS, b. Oct. 30, 1891, at Paris, Mo.; living in 1932 (*R:905*); m. Jan. 10, 1919, to Thesia C. Busch (*R:905*).

Children (Flanders) (*R:905*):

6707 i. Lucille N.[10], b. Aug. 30, ——.

6708 ii. Elizabeth Ann[10], b. Nov. 10, 1927.

5564 NELLE GOULD[9] FLANDERS, b. May 20, 1893, at Paris, Mo.; living in 1932 (*R:905*); m. May 12, 1924, to George C. Blakey (*R:905*).

Child (Blakey) (*R:905*):

6709 i. Jerre Caldwell[10], b. May 30, 1931.

5565 JEROME EMERSON[9] FLANDERS, b. Jan. 30, 1895, at Paris, Mo.; living in 1932 (*R:905*); m. May 3, 1925, at Paris, Mo., to Eleanor Estelle Speer (*R:905*); living in 1932 (*R:905*); dau. of William Shields Speer and Eleanor Vaughn (*R:905*).

Children (Flanders), b. at St. Louis, Mo. (*R:905*):

6710 i. Eleanor Margaret[10], b. June 10, 1926.

6711 ii. Bettie Gore[10], b. July 16, 1928.

5566 RANSOM ELMER[9] FLANDERS, b. Nov. 7, 1880, at Lockport, N. Y.; m. June 27, 1905, to Ruby Edwards (*R:1169*). Resides at Rockford, Ill. (*R:1169*).

Children (Flanders) (*R:1169*):

6712 i. Raymond Eugene[10], b. Nov. 2, 1908; m. Nov. 10, 1930, to Frances Thayer (*R:1169*).

6713 ii. Ruth Eleanor[10], b. Apr. 16, 1916.

5568 FRANK EURBIN[9] FLANDERS, b. Sept. 29, 1884, at Lockport, N. Y.; living in 1932 at St. Louis, Mo. (*R:548*); m. June 19, 1907, at Rockford, Ill., to Lorena M. King (*R:548*); dau. of Lorenzo W. King and Nellie R. —— (*R:548*).

Child (Flanders) (*R:548*):

6714 i. Gladys[10], b. Aug. 26, 1908, at Rockford, Ill.

5569 JAY DUDLEY[9] FLANDERS, b. Dec. 24, 1889, at Lockport, N. Y.; living in 1932, at Los Angeles, Calif. (*R:548*); m. Dec. 4, 1911, to Ruth Alley (*R:1169*).

Children (Flanders) (*R:1169*):

6715 i. Dudley[10].
6716 ii. Herbert[10], died at birth.
6717 iii. Elizabeth[10].
6718 iv. Barbara[10].

5570 GLENN LEROY[9] FLANDERS, b. Sept. 26, 1892, at Lockport, N. Y.; living in 1932 at Rockford, Ill.; m. July 24, 1915, to Grace Oatman (*R:1169*).

Children (Flanders) (*R:1169*):

6719 i. Glenn Franklin[10], b. Sept. 7, 1916.
6720 ii. Norman Orley[10], b. Feb. 6, 1919.

5572 LOUIS WEBSTER[9] FLANDERS, b. Jan. 13, 1894; m. July 7, 1915, at Merrill, Wis., to Helen Maria Roerke (*R:1169*).

Children (Flanders) (*R:1169*):

6721 i. John Webster[10], b. May 7, 1917.
6722 ii. June Ellen[10], b. June 8, 1919.
6723 iii. James Louis[10], b. Mch. 23, 1923.
6724 iv. Jeanette Hazel[10], b. Mch. 28, 1927.

5576 FRED C.[9] FLANDERS, b. Aug. 22, 1882, at Orange, Vt.; d. prior to 1932 (*R:612*); m. Myrtle C. Richardson (*R:612*); b. 1881, at Washington, Vt. (*R:612*).

Children (Flanders), b. at Orange, Vt. (*R:612*):

6725 i. Richard[10].
6726 ii. Rachel Ida[10], b. July 20, 1910.
6727 iii. Lloyd Ralph[10], b. Dec. 14, 1912; d. Dec. 17, 1912, at Orange, Vt., ae 3d, premature birth (*M:6*).

5577 ARCHIE CARL[9] FLANDERS, b. Nov. 12, 1889, at Orange, Vt.; m. Sept. 4, 1922, at Orange, Vt., to Florence G. Cutler (*M:6*); b. 1894, at Orange, Vt. (*M:6*).

Children (Flanders), b. at Washington, Vt. (*M:6*):

6728 i. Helen Rosalie[10], b. Apr. 11, 1924.
6729 ii. Hazel Alice[10], b. June 16, 1927.
6730 iii. Lee Elton[10], b. Jan. 26, 1929.

5578 ERNEST FRANK[9] FLANDERS, b. Feb. 24, 1895, at Orange, Vt.; m. Sept. 4, 1922, at Orange, Vt., by Rev. James Ramage, to Nettie May Wilson (*M:6*); b. 1905, at Corinth, Vt. (*M:6*).

Children (Flanders) (*M:6*):

6731 i. Ruth Ellen[10], b. Mch. 4, 1924, at Worcester, Vt.

6732 ii. Dwain Ernest[10], b. Dec. 23, 1925, at Corinth, Vt.

6733 iii. Dean Leslie[10], b. Nov. 5, 1928, at Barre, Vt.; d. Nov. 18, 1928, at Barre, Vt., ae 13d (*M:6*).

5583 ARTHUR DEAN[9] FLANDERS, b. Apr. 4, 1889, at Orange, Vt.; d. July 19, 1920, at Springfield, Vt., ae 31y, 3m, 15d (*M:6*); m. Josephine A. Harty (*M:6*); b. 1888, at Walpole, N. H. (*M:6*).

Child (Flanders) (*M:6*):

6734 i. John Royal[10], b. Apr. 7, 1913, at Springfield, Vt.

5585 LILLIAN EVELYN[9] FLANDERS, b. 1896, at Orange, Vt.; m. Aug. 25, 1915, at Orange, Vt., to Arthur C. Carpenter (*M:6*).

Children (Carpenter) (*R:612*):

6735 i. Arthur[10].

6736 ii. Russell[10].

5586 WILLIAM DANA[9] FLANDERS, b. 1900, at Orange, Vt.; m. Aug. 18, 1923, at Rutland, Vt., to Dorothy Greene Eayres (*R:619*); b. 1901, at Pittsford, Vt. (*M:6*); dau. of Elbert W. Eayres and Sarah Greene (*R:619*)

Mr. Flanders graduated from the Univ. of Vermont, 1923, and has been a Principal of Schools since 1923 (*R:619*).

Child (Flanders) (*R:619*):

6737 i. William Dana, Jr.[10], b. Oct. 18, 1926, at St. Johnsbury, Vt.

5594 EARL SEAVEY[9] FLANDERS, b. Aug. 15, 1892, at Goffstown, N. H.; living in 1933, at Dover, N. H. (*Q:1*); m. Margaret C. —— (*M:5*); b. at Dover, N. H. (*M:5*).

Child (Flanders) (*M:5*):

6738 i. Son[10] (stillborn), b. June 24, 1924, at Dover, N. H.

5623 LAURENCE BURDETTE[9] FLANDERS, b. Nov. 22, 1889, at Warren, Minn.; m. Jan. 14, 1914, to Harriet Secor (*R:865*).

Children (Flanders) (*R:865*):

6739 i. Franklin Frederick[10], b. June 24, 1915.

6740 ii. Laurence Burdette[10], b. Feb. 7, 1917.

6741 iii. Sara Ross[10], b. Oct. 30, 1921.

5624 CHESTER ALLEN[9] FLANDERS, b. June 19, 1891, at Warren, Minn.; m. Mch. 4, 1915, to Lucy Benjamin (*R:865*).

Children (Flanders) (*R:865*):

6742 i. Clara Jane[10], b. Mch. 3, 1916.
6743 ii. Lois May[10], b. Jan. 21, 1918.
6744 iii. Glynn Marie[10], b. Aug. 7, 1920.

5625 LOIS HARRIET[9] FLANDERS, b. Jan. 14, 1900; m. Feb. 11, 1918, to Leo A. Noble (*R:865*).

Children (Noble) (*R:865*):

6745 i. Beatrice Eleanor[10] (twin), b. July 14, 1920.
6746 ii. Robert Flanders[10] (twin), b. July 14, 1920.
6747 iii. Jack Laurence[10], b. Nov. 4, 1922.
6748 iv. Doris Harriet[10], b. Sept. 6, 1925.
6749 v. Corinne Jane[10], b. Feb. 10, 1928.

5626 ALICE CORA[9] FLANDERS, b. Nov. 11, 1901; m. Sept. 12, 1925, to Horace Jurgens (*R:865*).

Children (Jurgens) (*R:865*):

6750 i. Wayne Stanley[10], b. Dec. 2, 1927.
6751 ii. Frederick Flanders[10], b. Dec. 7, 1931; d. Mch. 1, 1932 (*R:865*).

5628 SAMUEL JOHN[9] FLANDERS, b. June 12, 1880, at Manchester, N. H.; m. Helen Lachance (*M:5*); b. in Canada (*M:5*).

Child (Flanders) (*M:5*):

6752 i. Jack[10], b. Aug. 12, 1924, at Manchester, N. H.; d. Apr. 29, 1933, at Boston, Mass., ae 8y, 8m, 15d (*M:5*).

5632 GEORGINE KUNDERT[9] FLANDERS, b. July 28, 1901, at New Orleans, La.; m. June 24, 1925, at Bogalusa, La., to Rev. Sidney Alexander Seegers (*Q:5*).

Children (Seegers), b. at New Orleans, La. (*Q:5*):

6753 i. Winnifred[10].
6754 ii. Sidney, Jr[10].
6755 iii. Kathryn[10].
6756 iv. Dorothy[10].

5646 OBED C.[9] FLANDERS, b. 1852, at Stannard, Vt.; d. Feb. 9, 1932, at Wolcott, Vt. (*R:154*); m. Mch. 26, 1878, to Lydia Fox George (*M:6*); b. at Orford, N. H. (*R:154*); d. 1918, at Morrisville, Vt. (*R:154*).

Children (Flanders) (*R:154; M:6*):

+6757 i. Amasa C.[10], b. June 14, 1879, at Stannard, Vt.

+6758 ii. Loren[10], b. at Stowe, Vt.

5647 LOREN B.[9] FLANDERS, b. May 10, 1868, at Stowe, Vt.; m. Clara D. Annis (*O:29*); b. at St. Johnsbury, Vt. (*O:29*).

Children (Flanders):

6759 i. George L.[10], b. 1900, at Craftsbury, Vt. (*O:29*); m. Oct. 1, 1921, at Concord, N. H., to Charlotte di Frances Bishop (*O:29*); b. 1902, at Bath, Me. (*O:29*); dau. of Henry C. Bishop and Alice Dodgdon (*O:29*).

+6760 ii. Gerald Wane[10], b. 1903, at Wolcott, Vt. (*M:6*).

5649 WALTER A.[9] FLANDERS, b. June 19, 1871, at Stowe, Vt.; d. prior to May 25, 1909 (*M:6*); m. Mary J. Burnett (*M:6*); b. 1877 (*M:6*); dau. of Charles Burnett and Clara L. Demas (*M:6*); she m. (2) May 25, 1909, at Stowe, Vt., to Will S. Cady (*M:6*). She was a widow at the time of this 2nd marriage (*M:6*).

Child (Flanders), b. at Stowe, Vt. (*M:6*):

6761 i. Eliza May[10], b. 1898; m. Feb. 28, 1914, at Stowe, Vt., to Amos J. Goodwin (*M:6*).

5651 DAVID W.[9] FLANDERS, b. 1866, at Morristown, Vt.; m. July 17, 1886, to Sarah Jane Flanders (No. 5648) (*M:6*); b. Apr. 12, 1870, at Stowe, Vt. (*M:6*); dau. of Daniel Paul[8] Flanders (No. 4000) and Mary E. King (*M:6*).

Children (Flanders) (*M:6*):

+6762 i. Adelbert Charles[10], b. 1894, at Stowe, Vt.

6763 ii. Lillian M.[10], b. 1898, at Wolcott, Vt.; m. (1) Nov. 26, 1913, at Wolcott, Vt., to Arnold L. Denton (*M:6*); divorced; m. (2) Nov. 12, 1918, at Wolcott, Vt., to Clayton Lawrence Dickerman (*M:6*).

5653 CUMMINGS SIBLEY[9] FLANDERS, b. June 30, 1882, at Morristown, Vt.; m. Gladys Maude Kennerson (*M:6*); b. 1893, at Bolton Glen, Canada (*M:6*).

Children (Flanders) (*M:6*):

6764 i. Charles Cummings[10], b. Apr. 9, 1910, at Richford, Vt.

6765 ii. Kenneth Adelbert[10], b. Feb. 19, 1913, at Wolcott, Vt.; d. Apr. 24, 1913, at Wolcott, Vt., ae 2m, 5d (*M:6*).

6766 iii. Carroll[10], b. June 6, 1914, at Craftsbury, Vt.

6767 iv. Gladys Edith[10], b. Aug. 20, 1916, at Greensboro, Vt.

5661 CLAYTON CLARENCE[9] FLANDERS, b. Nov. 24, 1867, at Warner, N. H.; d. Mch. 14, 1917, at Warner, N. H. (*R:545*); m. Dec. 19, 1894, at Warner, N. H., by Rev. W. E. Renshaw, to Florence Rebecca Chase (*R:545; M:5*); b. Feb. 2, 1874, at Lisbon, N. H. (*R:545*); d.

Dec. 1, 1931, at Canaan, N. H. (*R:545*); dau. of Harley C. Chase and Helen —— (*M:5*).

Children (Flanders), b. at Warner, N. H. (*R:545*):

6768 i. Nathaniel Chase[10], b. Sept. 23, 1898; d. Feb. 11, 1916, at Warner, N. H., ae 18y, bur. Warner cem. (*R:545; M:5*).

+6769 ii. Sadie Louise[10], b. July 9, 1901.

6770 iii. Alice May[10], b. Sept. 10, 1909; d. Feb. 25, 1911, at Warner, N. H. (*R:545*).

5666 GUY[9] FLANDERS, b. Nov. 24, 1870, at Stewartstown, N. H.; living in 1932, at Westfield, N. Y. (*R:764*); m. May 9, 1897, at Lancaster, N. H., by Joseph W. Flanders, J. P., or (2nd record) m. Oct. 4, 1897, at Lancaster, N. H., by Rev. C. D. Reynolds, to Clara A. Adams (*M:5; R:764*); b. 1872, at Bath, Me. (*M:5*); dau. of Francis Adams and Clara Hildreth (*R:764*).

Mrs. Flanders is a graduate of Boston Univ. A.B., 1895; a teacher of languages (*R:764*).

Children (Flanders), b. at Lancaster, N. H. (*R:764*):

6771 i. Francis Adams[10], b. Aug. 28, 1898; d. Jan. 4, 1916, at Lancaster, N. H., ae 17y (*M:5*).

+6772 ii. Roger Lee[10], b. Feb. 3, 1901.

6773 iii. Joseph Clark[10], b. Dec. 3, 1905.

5667 INA VERNE[9] FLANDERS, b. Mch. 17, 1878, at Lancaster, N. H.; living 1932 (*R:922*); m. (1) 1906, to Dr. Harry Alexander Pierce (*R:922*); d. Sept. 18, 1921 (*R:922*); m. (2) 1930, to Willis Orange Smith (*R:922*). In 1932 Mrs. Smith was studying at Bates College, for the degree of A.B.

Children (Pierce), b. at Plymouth, N. H. (*R:922*):

6774 i. Katharyn Elizabeth[10], b. June 19, 1908.

6775 ii. Dorothy Marguerite[10], b. Nov. 8, 1909; m. June, 1930, to William J. Campbell of Berlin, N. H. (*R:922*).

6776 iii. John Randolph[10], b. July 16, 1911.

5669 GRACE E.[9] FLANDERS, b. Jan. 9, 1869, at Warner, N. H.; living in 1932, at Concord, N. H. (*R:783*); m. Jan. 23, 1890, at Warner, N. H., to Charles E. Sawyer (*R:783*).

Children (Sawyer), b. at Warner, N. H. (*R:783*):

6777 i. Lucy Almira[10], b. Feb. 23, 1891.

6778 ii. Benjamin Flanders[10], b. May 18, 1893.

6779 iii. Raymond Stevens[10], b. June 17, 1912.

5673 EDD[9] FLANDERS, b. Dec. 11, 1856, at Stewartstown, N. H.; d. Oct. 26, 1899, at Canaan, Vt., bur. Canaan Village cem., ae 42y (*B:15*); m. Jan. 30, 1877, at Stewartstown, N. H., to Mary E. Green

(*M:6*); b. 1860, at Warren, Vt. (*M:6*); dau. of Charles Green and Eliza A. —— (*M:6*).

Child (Flanders) (*M:6*):

6780 i. Georgia May[10], b. Oct. 20, 1861, at Canaan, Vt.; d. Aug. 1, 1889, at Canaan, bur. Canaan cem., ae 1y, 9m, 21d (*B:15*).

5676 LILLA IDELLA[9] FLANDERS, b. May 5, 1873, at Warner, N. H.; d. Dec. 2, 1894, at Concord, N. H. (*R:264*); bur. Pine Grove cem., Warner (*B:90*); m. May 14, 1890, at Warner, N. H., to Charles Everett Danforth (*R:264*); b. 1867 (*B:90*); d. Apr. 9, 1893, bur. Pine Grove cem., Warner, ae 26y (*B:90*).

Children (Danforth) (*R:264*):

6781 i. Earle Everett[10], b. May 5, 1891, at Warner, N. H.; m. Apr. 16, 1912, at Warner, N. H., to Dorothy Morgan (*R:264*).

6782 ii. Karl Henri[10], b. June 16, 1893, at Warner, N. H.; d. May 25, 1912, at Bradford, N. H., bur. Pine Grove cem., Warner (*B:90*).

5678 PERLEY HARRIMAN[9] FLANDERS, b. Apr. 16, 1879, at Charlestown, Mass.; d. Aug. 4, 1920, at Concord, N. H., ae 41y, 3m, 18d, bur. Blossom Hill cem., Concord (*O:29*); m. Jan. 11, 1908, at Concord, N. H., to Helen Forrest (*R:264*); b. 1888, at Concord, N. H. (*O:29*); dau. of George S. Forrest and Emily Anderson (*O:29*).

Children (Flanders), b. at Concord, N. H. (*R:264*):

6783 i. Forrest Harriman[10], b. Mch. 13, 1909.

6784 ii. June[10], b. May 17, 1917.

5680 BERNICE CLYDE[9] FLANDERS, b. Sept. 16, 1890, at Harriman, Tenn.; living in 1934 at Hopkinton, N. H. (*R:264*); m. Aug. 19, 1913, at Woburn, Mass., to Elmer W. Sherman (*R:264*); son of Paul Sherman and Rozella Downing (*R:264*).

Child (Sherman), b. at Concord, N. H. (*R:264*):

6785 i. Rosetta[10], b. June 1, 1914; m. Oct. 2, 1932, to Eugene V. Call (*R:264*).

5701 GRACE F.[9] FLANDERS, b. Oct. 13, 1872, at Stewartstown, N. H. d. Oct. 23, 1925, bur. Colebrook, N. H. cem. (*B:22*); m. Kelsey Knapp (*J:20*).

Child (Knapp) (*J:20*):

6786 i. S. Maraquita[10], b. Dec. 14, 1897 (*B:22*); d. Oct. 1, 1898, bur. Colebrook N. H. cem. (*B:22*).

5702 LILLIAN[9] FLANDERS, b. Aug. 10, 1873, at Stewartstown, N. H.; m. Perley Knapp (*K:3; J:27*). Resided at Cortland, N. Y. (*K:3*).

Child (Knapp) (*J:27*):

6787 i. Perley[10], b. July 16, 1899.

5704 SARAH[9] FLANDERS, b. Feb. 21, 1879, at Stewartstown, N. H.; m. Sept. 5, 1904, at Colebrook, N. H., to Fay Tibbetts (*J:26*); b. Sept. 30, 1880 (*J:27*); son of Frank P. Tibbetts and Elethea Fletcher (*J:27*).

Children (Tibbetts) (*J:27*):

6788 i. Minetta E.[10], b. Oct. 25, 1907.

6789 ii. Jessie E.[10], b. Sept. 9, 1909.

5713 CHARLES H.[9] FLANDERS, b. 1870-1, at Georgia, Canada; m. July 26, 1899, at Northfield, N. H., to Georgia B. Dearborn (*M:5*); b. 1881, at Northfield, N. H. (*M:5*); dau. of Charles Dearborn and Hattie Loverin (*M:5*).

Child (Flanders) (*M:5*):

6790 i. Eddie[10], b. Aug. 15, 1900, at Northfield, N. H.

5716 AI E.[9] FLANDERS, b. July 16, 1876, at Fitch Bay, P. Q., Canada; d. May 17, 1923, at Manchester, N. H., ae 47y, 10m, 1d (*M:5*); m. Elizabeth Wills (*M:6*); b. in Ireland (*M:6*).

Child (Flanders) (*M:6*):

6791 i. Julia Elizabeth[10], b. 1912, at Fitch Bay, P. Q., Canada; m. Jan. 13, 1927, at Newport, Vt., to George Calvin Connor (*M:6*).

5736 EUDORA L.[9] FLANDERS, b. Nov. 15, 1860, at Warner, N. H.; living in 1932 at Yalesville, Conn. (*R:590*); m. May 31, 1882, at Warner, N. H., to Henry W. Craigue (*R:590*); b. 1855, at Concord, N. H. (*R:590*); son of George W. Craigue and Mary A. —— (*R:590*).

Children (Craigue) (*R:590*):

6792 i. Robert Bruce[10] (twin), b. Feb. 1, 1884; d. Feb. 1, 1884 (*R:590*).

6793 ii. Wallace Bruce[10] (twin), b. Feb. 1, 1884; d. Feb. 1, 1884 (*R:590*).

6794 iii. Mildred Willis[10], b. Jan. 17, 1886; unmarried (*R:590*).

5737 HERBERT[9] FLANDERS, b. May 18, 1862, at Warner, N. H.; d. Feb. 6, 1927 (*R:590*); m. July 9, 1893, at Bradford, N. H., by Rev. Arthur Locke, to Mary J. Carter (*M:5*); b. 1873, at Hillsboro, N. H. (*M:5*); d. 1912, bur. Pine Grove cem., Warner (*B:90*); dau. of James Carter and Orilla —— (*M:5*).

Children (Flanders), b. at Warner, N. H. (*R:1022*):

6795 i. Elwin Merton[10], b. Apr. 19, 1897.

6796 ii. Hilda[10], b. Mch. 21, 1899 (*M:5*).

5738 ARCHIE[9] FLANDERS, b. Aug. 7, 1865, at Warner, N. H.; m. Apr. 29, 1893, at Warner, N. H., to Mary P. Atwood of Wilmot (*M:5*); b. Feb. 22, 1870 (*B:97*), at Wilmot, N. H. (*M:5*); d. Apr. 13, 1933, at Wilmot, N. H., bur. Pine Hill cem., Wilmot Flat, N. H. (*B:97*); dau. of George Atwood and Rosanna Scales (*M:5*).

Children (Flanders):

6797 i. Ruth Hazel[10], b. Jan. 3, 1897, at Warner, N. H. (*M:5*).

6798 ii. Howard W.[10], b. May 22, 1901, at Henniker, N. H. (*S:1*).

5741 ORVILLE DEWEY[9] FLANDERS, b. Jan. 26, 1882, at Warner, N. H.; d. Feb. 12, 1919, at Kittery, Me. (*M:5*); m. Oct. 21, 1907, at Portsmouth, N. H., to Florence Mabel Andrews (*R:1022*); b. 1884, at Portsmouth, N. H. (*R:1022*); living in 1932, at Portsmouth, N. H. (*R:1022*); dau. of Charles William Andrews and Carrie Lear (*R:1022*).

Child (Flanders) (*R:1022*):

+6799 i. Clifford Orville[10], b. Aug. 11, 1908, at Warner, N. H.

5743 MARTHA JANE[9] FLANDERS, b. July 15, 1857, at Penacook, N. H.; living in 1932 at Penacook, N. H. (*R:785*); m. June 4, 1884, at Penacook, N. H., to Willis George Buxton (*R:785*).

Judge Buxton graduated from Boston University. He has been a member of the N. H. State Senate and the House; a member of five State Constitutional Conventions; is the author of several books. Mrs. Buxton graduated from Penacook Normal Academy; was a teacher, and studied art while visiting in Europe. Judge and Mrs. Buxton have made several trips to Europe, California and Florida (*R:785*).

Child (Buxton) (*R:785*).

6800 i. Grace Harriet[10], b. Mch. 1, 1886, at Penacook, N. H.; d. Dec. 22, 1897 (*R:785*).

5756 HARRY VICTOR[9] FLANDERS, b. Jan. 30, 1880, at Nashua, N. H.; living in 1932 at Nashua, N. H. (*R:595*); m. Sept. 10, 1902, at Nashua, N. H., to Elizabeth I. McGilvary (*R:595*); b. at Spring Hill, N. S. (*M:5*); dau. of Kenneth McGilvary and Margaret —— (*R:595*).

Children (Flanders), b. at Nashua, N. H. (*R:595*):

6801 i. Annie Louise[10], b. Dec. 18, 1903.

6802 ii. George Kenneth[10], b. Sept. 29, 1905.

6803 iii. Marion Pearl[10], b. Dec. 5, 1912; d. Apr. 24, 1916, at Nashua, N. H. (*R:785*).

6804 iv. William Edward[10], b. Sept. 25, 1916.

5758 WILSON BROWN[9] FLANDERS, b. Mch. 21, 1868, at Warner, N. H.; d. June 23, 1921, at Warner, N. H., ae 53y, 3m, 2d (*M:5*); m. (1) July 16, 1887, at Sutton, N. H., by Rev. E. C. Clarke, to Flora B. Adams (*M:5*); b. Nov. 9, 1886, at Sutton, N. H. (*H:60*); dau. of Jacob Kimball Adams and Harriet A. Hurd (*M:5; H:60*); m. (2) Dora M. Nichols (*O:29*); m. (3) Bertha S. Morrill (*G:74*); b. May 15, 1870, at Warner, N. H. (*M:5*); d. Dec. 30, 1911, at Concord, N. H., ae 41y, 7m, 15d (*M:5*), bur. Pine Grove cem., Warner (*B:90*); dau. of Samuel Morrill and Seba H. Stanley (*M:5*).

Wilson B. Flanders was a veteran of the Spanish War; was in the 5th Mass. regt. (*R:543*).

Children (Flanders), by 1st wife:

6805 i. Nida May[10], b. Feb. 10, 1889 (*H:60*).

6806 ii. Maurice W.[10], b. Apr. 21, 1892, at Sutton, N. H. (*M:5*); m. Jan. 6, 1917, at Rockingham, Vt., to Cora N. Makepeace (*M:6*).

By second wife:

6807 iii. Hazel Belle[10], b. 1898, at Hopkinton, N. H. (*O:29*); m. Jan. 14, 1920, at Concord, N. H., to William Aleck Frolley (*O:29*); b. 1889, at Lakeport, N. H. (*O:29*); son of William Frolley and Sophia Larow (*O:29*).

By third wife:

6808 iv. Minerva W.[10] (*G:74*).

5759 GEORGE LINCOLN[9] FLANDERS, b. July 9, 1871, at Warner, N. H.; living in 1932 at Warner, N. H., and Miami, Fla. (*R:336*); m. May 7, 1895, at Hillsboro, N. H., by Rev. Samuel Eaton, to Fannie Eleanor Craig (*R:336; M:5*); b. 1872, at Bradford, N. H. (*M:5*); living in 1932 (*R:336*); dau. of Parker B. Craig and Rosilla Bartlett (*R:336*).

Children (Flanders), b. at Warner, N. H. (*R:336*):

6809 i. Royal Bartlett[10], b. July 13, 1898.

6810 ii. Ruby Mae[10], b. Apr. 10, 1902; d. Apr. 2, 1904, at Warner, N. H. (*R:336*).

6811 iii. Hugh Perry[10], b. June 4, 1905.

5765 ALBERT J.[9] FLANDERS, b. at Hopkinton, N. H.; m. Hazel B. McIntyre (*O:29*); b. at Hopkinton, N. H. (*M:5*).

Child (Flanders), b. at Concord, N. H. (*O:29*):

6812 i. George Irving[10], b. Nov. 12, 1918; d. Dec. 16, 1918, at Concord, N. H., ae 1m, 4d, bur. Blossom Hill cem., Concord (*O:29*).

5771 WALTER HARRIMAN[9] FLANDERS, b. July 30, 1881, at Sharon, N. H.; d. Jan. 30, 1931, at Tewksbury, Mass. (*R:504*), bur. Nashua, N. H. (*M:5*); m. Cleora Sargent (*R:504*); b. Dec. 10, 1879, at War-

ner, N. H. (*R:504*); dau. of Samuel Sargent and Helenette —— (*R:504*).

Children (Flanders) (*R:504*):

6813 i. Helen Catherine[10], b. Nov. 2, 1902, at Henniker, N. H. (*S:1*); living in 1932, at Plymouth, N. H. (*R:504*); unmarried (*R:504*).

6814 ii. Grace Annie[10].

6815 iii. Carolyn May[10].

6816 iv. Frank Harriman[10].

6817 v. Richard Anderson[10].

6818 vi. Mildred Elvira[10].

5775 WILLARD EVERETT[9] FLANDERS, b. Sept. 18, 1897, at Penacook, N. H.; m. Ruth Sheafer (*O:5*); b. at Amesbury, Mass. (*O:5*).

Child (Flanders) (*O:5*):

6819 i. Everet Lewis[10], b. Dec. 2, 1924, at Amesbury, Mass.

5779 FRANCIS HEARN[9] FLANDERS, b. May 20, 1877, at Flint, Mich.; living in 1932, at Flint, Mich. (*R:852*); m. Sept. 28, 1904, at Flint, Mich., to Jessie May Cotharin (*R:852*); dau. of George Albert Cotharin and Emma Golden, who were m. at Flint, Mich. Apr. 5, 1871 (*R:852*).

Children (Flanders), b. at Flint, Mich. (*R:852*):

6820 i. Francis George[10], b. Nov. 9, 1908; m. June 18, 1930, at Flint, Mich., to Mary Cornelius Brownell (*R:852*); dau. of Ray A. Brownell and Daisy Dunbar (*R:852*). Mr. Flanders, after graduating from High School, worked one year in a Clothing Store, then went to Babson Park, Mass., and graduated from Babson Institute June 18, 1929; since then has worked for Walker Sign Co., Detroit, Mich., and Outdoor Advertising in Flint, Mich. (*R:852*).

6821 ii. Elizabeth Ann[10], b. Mch. 6, 1911. She graduated from High School, 1929; spent one year at Pine Manor, Wellesley, Mass.; then entered the Univ. of Wisconsin (*R:852*).

5788 WILLIAM WINCHELL[9] FLANDERS, b. 1876, at So. Haven, Mich.; d. Sept. 15, 1930, at Seattle, Wash. (*R:340*); m. in 1911, at So. Bend, Ind. (wife's name not given).

Child (Flanders) (*R:340*):

6822 i. Phyllis Louise[10], b. 1925.

5792 RAY JOHNSTON[9] FLANDERS, b. June 17, 1879; m. Dec. 27, 1903, at Custer City, Pa., to Clara L. Conger (*R:361*).

Children (Flanders), b. at Whittier, Calif. (*R:361*):

6823 i. Harley Conger[10], b. June 18, 1907.

6824 ii. Shirley Florence[10], b. Aug. 1, 1911; d. Oct. 15, 1911, at Whittier, Calif. (*R:361*).

6825 iii. Ralph David[10], b. Oct. 29, 1914.

5793 GEORGE HIRAM[9] FLANDERS, b. Nov. 18, 1881, at Foxburg, Pa.; living in 1932, at Whittier, Calif. (*R:361*); m. July 24, 1907, at Ellicottville, N. Y., to Florence E. Strickland (*R:361*); dau. of Silas Irvin Strickland and Margaret McClellan (*R:361*).

Dr. George Hiram Flanders, D.D.S., Univ. of So. California, 1905. He was commissioned Lieutenant, D.C., U.S.A., Sept. 4, 1917; ordered to active duty, June 8, 1918. He was at Camp Greenleaf M.O.T.C., from June 15 to Aug. 5, 1918; Central Dept. Chicago, Aug. 5th to 9th, 1918; Fort Leavenworth, Aug. 11th to 22nd, 1918; Wilberforce, Ohio, detached duty from Aug. 25th to Nov. 30th, S.A.T.C.; quarters from Oct. 8th to Nov. 28th, on account of influenza and pneumonia; Indianapolis Chamber of Commerce from Dec. 1st to Feb. 14th, 1919; U. S. Army Hospital, No. 11, Cape May, N. J., Feb. 14th to July 3rd, 1919; Walter Reed Hospital, Washington, D. C., July to November, 1919; discharged at San Francisco, Presidio, Nov. 15, 1919. Captain D.C., O.R.C., U.S.A. He served under Col. V. P. Blair in U.S.A. Hospital in Maxilo-Facial reconstruction.

Dr. Flanders has served the City of Whittier as member of City Council two terms, and as member of the City Planning Commission and Los Angeles County Planning Commission (*R:361*).

Child (Flanders), b. at Whittier, Calif. (*R:361*):

6826 i. George Maxwell[10], b. Aug. 12, 1909. Entered Whittier College in 1927; continued for two years; then entered the Univ. of So. Calif., College of Dentistry, 1929.

5794 HAZEL ESTELLE[9] FLANDERS, b. Oct. 16, 1884; m. Oct. 16, 1907, at Whittier, Calif. to Albert A. Parker (*R:361*).

Children (Parker), b. at Whittier, Calif. (*R:361*):

6827 i. Dorothy May[10], b. Feb. 19, 1910.

6828 ii. Leroy[10], b. Nov. 8, 1915.

6829 iii. Donald Frederick[10], b. Nov. 17, 1921.

5800 EMMET LLEWELLYN[9] FLANDERS, b. Dec. 24, 1892, Chautauqua Co., N. Y.; living in 1932, at Ashville, N. Y. (*R:763*); m. Dec. 28, 1914, at Sandusky, Ohio, to Iva Lydell (*R:763*); dau. of Ransom B. Lydell and Mina Jane Covey (*R:763*).

Mr. Flanders is a Building Contractor and is in business with his brother in the firm of Flanders Bros (*R:763*).

Children (Flanders) (*R:763*):

6830 i. Kenneth Lydell[10], b. Nov. 3, 1915.

6831 ii. Dorothy[10], b. Aug. 28, 1917.

5801 FAY WILLIAM[9] FLANDERS, b. Oct. 3, 1898, Chautauqua Co., N. Y.; living in 1932 at Ashville, N. Y. (*R:762*); m. Oct. 12, 1921, at Ashville, N. Y., to Irene Bonsteel (*R:762*); dau. of Frederick E. Bonsteel and Carrie Fretts (*R:762*).

Mr. Flanders is a graduate of the Chautauqua High School, 1918. He is a General Building Contractor in business with his brother, Emmet Llewellyn Flanders in the firm of Flanders Bros. Mrs. Flanders is a graduate of the Chautauqua High School, 1919, and of the Fine Arts Course, Mechanics Inst., Rochester, N. Y. (*R:762*).

Children (Flanders), b. at Jamestown, N. Y. (*R:762*):

6832 i. William Albert[10], b. Dec. 15, 1922.
6833 ii. Virginia Irene[10], b. May 31, 1925.

5802 CECIL HARRY[9] FLANDERS, b. Dec. 26, 1905, Chautauqua Co., N. Y.; living in 1932 at Jamestown, N. Y. (*R:1003*); m. Mch. 25, 1925, at Kissimmee, Fla., to Margery Quinn (*R:1003*); dau. of William E. Quinn and Frances G. Low (*R:1003*).

Child (Flanders), b. at Jamestown, N. Y. (*R:1003*):

6834 i. Rosemary[10], b. Feb. 16, 1930.

5808 JOSEPH CHUTE[9] FLANDERS, b. June 19, 1892, at East Stoneham, Me.; living in 1932, at Auburn, Me. (*R:123*); m. Nov. 26, 1917, at Lewiston, Me., to Blanche Bernier (*R:123*); dau. of Phillip Bernier and Rose —— (*R:123*).

Mr. Flanders served in the U. S. Army 18 months overseas with Headquarters Detachment 301st Engineers. For the past 4 years he has been in the gasoline, oil and tire business, operating under the name of the Flanders Tire Co. (*R:123*).

Children (Flanders), b. at Lewiston, Me. (*R:123*):

6835 i. Charles Joseph[10], b. Mch. 17, 1925.
6836 ii. Patricia Blanche[10], b. Feb. 23, 1931.

5821 OSCAR HOLCOMB[9] FLANDERS, b. Sept. 13, 1878, at Athens, Mich.; living in 1932 at Battle Creek, Mich. (*R:843*); m. Mch. 16, 1913, at Battle Creek, Mich., to Hazel D. Frey (*R:843*); dau. of John A. Frey and Minnie Gilman (*R:843*).

Children (Flanders), b. at Battle Creek, Mich. (*R:843*):

6837 i. David Lincoln[10], b. Sept. 5, 1915.
6838 ii. Ann Margaret[10], b. Mch. 4, 1917.
6839 iii. Richard Oscar[10], b. Sept. 2, 1918.

5824 FOREST ELMER[9] FLANDERS, b. Dec. 23, 1886, at Warner, N. H.; m. Mary Brown (*M:5*); b. at Manchester, N. H. (*M:5*).

Child (Flanders), b. at Manchester, N. H. (*M:5*):

6840 i. William Elmer[10] (stillborn), b. Dec. 5, 1915.

5825 THEODORE WALLACE[9] FLANDERS, b. June 19, 1892, at Weare, N. H.; m. June 1, 1913, Lena C. Annis (*S:1*); b. 1886, at Colebrook, N. H. (*S:1*); dau. of Elmer E. Annis and Abby A. Weston (*S:1*).

Child (Flanders) (*S:1*):

6841 i. Emmy Lou[10], b. Mch. 14, 1914, at Weare, N. H.

5826 MARIAN JULIA[9] FLANDERS, b. June 11, 1896, at Weare, N. H.; d. May 9, 1917, at Saranac Lake, N. Y. (*R:593*); m. Mch. 9, 1912, at Canaan, Vt., to Harold E. Annis of Colebrook, N. H. (*O:22*).

Child (Annis), b. at Weare, N. H. (*S:1*):

6842 i. Robert Flanders[10], b. Oct. 13, 1912.

5827 RUSSELL BENSON[9] FLANDERS, b. July 10, 1899, at Weare, N. H.; m. July 10, 1921, to Geneva M. Stafford (*S:1*); b. Dec. 8, 1905 (*S:1*); dau. of Charles H. Stafford and Hazel M. Felch (*S:1*).

Children (Flanders), b. at Weare, N. H.:

6843 i. Son[10] (stillborn, premature birth), b. Nov. 18, 1921 (*M:5*).

6844 ii. Russell Benson[10], b. May 10, 1924 (*M:5*).

6845 iii. Daughter[10], b. Nov. 21, 1927, lived 2 hours (*M:5*).

6846 iv. Son[10], b. Mch. 2, 1929, at Goffstown, N. H. (*M:5*); d. Mch. 4, 1929, premature birth (*M:5*).

6847 v. Son[10], b. June 28, 1930, at Goffstown, N. H. (*M:5*); d. June 29, 1930, premature birth (*M:5*).

5828 ISADORE RACHEL[9] FLANDERS, b. Feb. 25, 1903, at Weare, N. H.; m. Apr. 14, 1921, to Deane Howard Morrison (*S:1*); b. Dec. 5, 1900, at Henniker, N. H. (*S:1*); son of Rufus Morrison and Eva M. Campbell (*S:1*)

Child (Morrison) (*S:1*):

6848 i. Deane Howard[10], b. Dec. 2, 1928.

5832 HAROLD VINCENT[9] FLANDERS, b. Dec. 27, 1899, at Weare, N. H.; m. Irene C. Lowe (*S:1*); b. at Brighton, Mass. (*S:1*).

Children (Flanders), b. at Weare, N. H. (*S:1*):

6849 i. Daughter[10] (stillborn), b. Nov. 2, 1923.

6850 ii. Ruth Isabel[10], b. Jan. 10, 1925.

6851 iii. Harold Franklin[10], b. Feb. 23, 1926.

6852 iv. Dorothy Charlotte[10], b. Apr. 6, 1928 (*M:5*); d. Sept. 16, 1928, at Weare, N. H. (*M:5*).

5833 FRANKLIN[9] FLANDERS, b. 1902; m. Oct. 23, 1929, to Florence A. Emerson (*S:1*); b. 1900, at Weare, N. H. (*S:1*); dau. of John Emerson and Mary E. Chase (*S:1*).

Child (Flanders), b. at Weare, N. H. (*S:1*):

6853 i. Mary Adelaide[10], b. Sept. 14, 1930.

5850 DOROTHY ALICE[9] FLANDERS, b. Aug. 24, 1897, at Woodsville, N. H.; living in 1932 at River Forest, Ill. (*R:1299*); m. Dec. 26, 1926, at Philadelphia, Pa., to William Martin Hillborn (*R:1299*); b. Aug. 28, 1904, at Feasterville, Bucks Co., Pa. (*R:1299*); living in 1934 at River Forest, Ill. (*R:1299*); son of William Hillborn and Lydia Ewer Van Artsdalen (*R:1299*).

Mrs. Hillborn received the degrees of A.B. and M A. at the Univ. of New Hampshire. Mr. Hillborn is General Purchasing Agent in the firm of Sears, Roebuck & Co., Chicago, Ill. (*R:1299*).

Children (Hillborn) (*R:1299*):

6854 i. William Martin, Jr.[10], b. May 19, 1928, at Philadelphia, Pa.

6855 ii. Patricia Ann[10], b. Mch. 8, 1933, at Philadelphia, Pa.

6856 iii. Susanne[10], b. Apr. 20, 1934, at Philadelphia, Pa.

5851 ROBERT CHARLES[9] FLANDERS, b. Jan. 15, 1900, at Woodsville, N. H.; living in 1934 at Philadelphia, Pa.; m. Jan. 1926, to Anna Kendall Homrighausen (*R:1299*); b. Oct. 15, 1897, at Philadelphia, Pa. (*R:1299*); living in 1934, at Philadelphia, Pa. (*R:1299*); dau. of William Thomas Homrighausen and Charlotte Brooks Kendall (*R:1299*).

Mr. Flanders is the Superintendent of The Northern Home for Friendless Children at Philadelphia (*R:1299*).

Children (Flanders) (*R:1299*):

6857 i. Philip James[10], b. Jan. 2, 1927, at Denver, Colorado.

6858 ii. Charlotte Ann[10], b. Feb. 22, 1928, at Denver, Colorado.

6859 iii. Robert Charles, Jr.[10], b. July 22, 1932, at Philadelphia, Pa.

5863 CHESTER CHARLES[9] FLANDERS, b. July 13, 1896, at Spokane, Wash.; living in 1932 at Spokane, Wash. (*R:328*); m. Oct. 21, 1921, at Spokane, Wash., to Nellie Vivian DeWitt (*R:328*); dau. of James Foster DeWitt and Ermina Rose Fuller (*R:328*).

Mr. Flanders served in the U. S. Navy from June 1, 1918 to Feb. 21, 1919. He was in training near San Francisco, during the whole period (*R:328*).

Children (Flanders), b. at Spokane, Wash. (*R:328*):

6860 i. Vernon Chester[10], b. May 7, 1923.

6861 ii. Betty Rose[10], b. Nov. 14, 1926.

5868 BOYD WILLIS[9] FLANDERS, b. Aug. 29, 1903, at Waitsburg, Wash.; living in 1932 (*R:325*); m. Oct. 17, 1929, at Touchet, Wash., to May Russell (*R:325*)

Child (Flanders) (*R:325*):

6862 i. Wanda Lee[10], b. Nov. 1, 1930.

5870 LENORE CARRIE[9] FLANDERS, b July 24, 1907, at Spokane, Wash.; m. (1) in 1927, no further record; m. (2) Sept. 6, 1931, at Waitsburg, Wash., to Norman N. Fuller (*R:325*).

Child (Fuller) (*R:325*):

6863 i. Byron Warner[10].

## TENTH GENERATION

5901 Frederick Clifton[10] Flanders, b. Sept. 14, 1883, at Tunbridge, Vt.; d. Mch. 23, 1909, at Ogden, Utah (*R:1021*); d. Mch. 23, 1910 (*B:123*); m. Sadie Brooks (*R:1021*); b. 1880, at Royalton, Vt. (*M:6*); living in 1934 at Boston, Mass. (*R:1021*).

Frederick Clifton Flanders was a soldier in the Philippines in Troop M., U. S. Cavalry. He died of tuberculosis in Ogden, Utah (*R:1021; B:123*).

Children (Flanders), b. at Royalton, Vt. (*M:6*):

6864 i. Malcolm B.[11]. Living at Boston, Mass. in 1934 (*R:1021*).

6865 ii. Martha Beatrice[11], b. Sept. 10, 1910.

5904 Francis Leo[10] Flanders, b. Jan. 1, 1882, at Boston, Ont., Canada; living in 1933, at Toronto, Canada (*R:352*); m. Sept. 26, 1906, at Toronto, Canada, to Jean Wilcox (*R:352*); dau. of Henry Wilcox and Alice Nelles (*R:352*).

Children (Flanders) (*R:352*):

6866 i. Ivan Francis[11], b. July 18, 1907.

6867 ii. Keith Eadie[11], b. May 6, 1914.

5912 Lewis Porter[10] Flanders, b. Dec. 16, 1875, at Sherwood, Mich.; living in 1932, at Battle Creek, Mich. (*R:842*); m. Oct. 12, 1904, at Mendon, Mich., to Mabel G. Leland (*R:842*); dau. of William Leland and Sarah E. —— (*R:842*).

Lewis Porter Flanders graduated from high school and Business College. He has been a teacher, an accountant, and a farmer; now is a salesman for a Public Utility (*R:842*).

Children (Flanders), b. at Battle Creek, Mich. (*R:842*):

6868 i. John Porter[11], b. Apr. 14, 1907.

6869 ii. Morris Calvin[11], b. Mch. 19, 1911.

5917 Lester Ellsworth[10] Flanders, b. Aug. 9, 1893, at Centerville, Mich.; living in 1932, at Baldwinsville, N. Y. (*R:810*); m. June 12, 1918, at Baldwinsville, N. Y., to Frances Leslie Smith (*R:810*); dau. of Newton L. Smith and Charlotte McHuron (*R:810*).

Lester Ellsworth Flanders is a graduate of Mich. State College, 1917; is now Secretary and Treasurer of the Mercer Milling Co. (*R:810*).

Children (Flanders) (*R:810*):

6870 i. Elizabeth Marie[11], b. 1919, at St. Johns, Mich.; d. 1919, at St. Johns, Mich. (*R:810*).

6871 ii. Dorothy Lou[11], b. 1921, at Baldwinsville, N. Y.

6872 iii. Robert[11] (twin), b. 1923, at Baldwinsville, N. Y.; d. 1923, at Baldwinsville, N. Y. (*R:810*).

6873 iv. Richard[11] (twin), b. 1923 at Baldwinsville, N. Y.; d. 1923 at Baldwinsville, N. Y. (*R:810*).

5920 CALVIN J.[10] FLANDERS, date of birth unknown; living in 1932, at Seattle, Wash. (*R:339*); m. Nov. 26, 1926, at Bellingham, Wash., to Elizabeth Evelyn Sherman (*R:339*); dau. of Harvey Sherman and Sarah —— (*R:339*).

Children (Flanders), b. at Seattle, Wash. (*R:339*):

6874 i. Calvin Sherman[11], b. Jan. 30, 1929.

6875 ii. William Sherman[11], b. Oct. 2, 1930.

5921 FRED FOSTER[10] FLANDERS, b. July 18, 1883, at Bronson, Mich.; living in 1932, at Chicago, Ill. (*R:686*); m. Feb. 16, 1904, at Coldwater, Mich., to Vera Dell Himebaugh (*R:686*); dau. of Clinton Himebaugh and Carolin —— (*R:686*).

Children (Flanders), b. at Bronson, Mich. (*R:686*):

6876 i. Mona Louise[11], b. Jan. 11, 1905; m. Aug. 26, 1931, to —— Nelsen (*R:686*). She received the degree of Ph.B. at the Univ. of Chicago (*R:686*).

6877 ii. Clover Marion[11], b. Sept. 7, 1906. Ph.B., Univ. of Chicago, 1929; L.B.S., Univ. of Ill., 1931 (*R:686*).

5927 FLORENCE NEWTON[10] FLANDERS, b. Apr. 8, 1881, at Somerville, Mass.; living in 1932 (*R:421*); m. Sept. 1911, at Orange, N. J., to John N. LeVine (*R:421*).

Children (LeVine) (*R:421*):

6878 i. John N.[11], b. June 11, 1912, at Lexington, Ky.; living in 1932 at New Haven, Conn. (*R:421*). Prepared at Phillips Andover Academy, in 1932, a student at Sheffield Scientific School, Yale Univ. (*R:421*).

6879 ii. Lucille[11], b. Jan. 19, 1916, at Malden, Mass. In 1932, a student at Abbot Academy, Andover, Mass. (*R:421*).

5928 CARL STANLEY[10] FLANDERS, b. Feb. 1, 1883, at Somerville, Mass.; living in 1932, at Cotuit, Mass. (*R:421*); m. (1) July 1910, at Chicago, Ill., to Annie Long (*R:421*); m. (2) June 10, 1931, at Chicago, Ill., to Alice Wellman (*R:421*).

Children (Flanders), by 1st wife, b. at Brooklyn, N. Y. (*R:421*):

6880 i. Virginia Lee[11], b. Aug. 11, 1911.

6881 ii. Stephen Carver[11], b. Feb. 16, 1918.

5930 JAMES ALLEN[10] FLANDERS, b. Nov. 1, 1886, at Somerville, Mass.; living in 1932 at Albany, N. Y. (*R:772*); m. Oct. 26, 1910, at Bangor, Me., by Rev. H. L. Griffin, to Annie Frances Cleveland (*R:772; M:4*); b. Dec. 11, 1891, at Bangor, Me. (*E:158*); dau. of Monroe E. Cleveland and Charlotte Jane Jordan (*R:772; M:4*).

Mr. Flanders was Traffic Agent for the Delaware & Hudson R. R. in 1932 (*R:772*).

Children (Flanders) (*R:772*):

6882 i. Maxine Jordan[11], b. Sept. 27, 1911, at Bangor, Me.; m. May 30, 1931, to David Theodore Saunders (*R:772*).

6883 ii. James Allen[11], b. Apr. 11, 1915, at Albany, N. Y.

6884 iii. Bettie Jane[11], b. Jan. 4, 1930, at Albany, N. Y.

5931 LUCRETIA HOWE[10] FLANDERS, b. Mch. 25, 1890, at Malden, Mass.; living in 1932, at Phillips, Me. (*R:421*); m. June 15, 1915, at Stockton Springs, Me., to Elden H. Shute (*R:421*).

Children (Shute) (*R:421*):

6885 i. Elden H.[11], b. May 6, 1916, at South Sebec, Me.

6886 ii. James Allen[11], b. Jan. 4, 1920, at Ayers Junction, Me.

5935 ARTHUR WELLINGTON[10] FLANDERS, b. Aug. 9, 1898, at Haverhill, Mass.; living in 1932, at Salisbury Beach, Mass. (*R:413*); m. (1) 1917, to Gladys Meribar Kimball (*R:413*); divorced, and he m. (2) Sept. 19, 1925, at Haverhill, Mass., to Gertrude Helen Chapman (*R:413*); dau. of Walter Knight Chapman and Margaret Gardner (*R:413*).

Mr. Flanders was educated at the public schools and Haverhill Business College. He served with Co. F, 8th Inf., 26th Div. in France. Was wounded in action at Chateau Thierry July 18, 1918; discharged from Walter Reed Hospital, Washington, D. C., June 1920, as permanently disabled (*R:413*). Mr. Flanders now lives at Salisbury Beach, Mass. and rents boats and lines to fishermen (*R:421*).

Children (Flanders), by 1st wife (*R:413*):

6887 i. Clement[11], b. Nov. 1921, at Haverhill, Mass.

By second wife:

6888 ii. Raymond Arthur[11], b. Nov. 6, 1926, at Haverhill, Mass.

6889 iii. Marjorie Eleanor[11] (twin), b. Apr. 18, 1929, at Newburyport, Mass.

6890 iv. Margaret Evelyn[11] (twin), b. Apr. 18, 1929, at Newburyport, Mass.

5936 CHARLES LOUIS[10] FLANDERS, b. June 28, 1899, at Newburyport, Mass.; m. June 12, 1923, at Great Falls, Mont., to Ingrid Marie Heikkila (*R:176*); dau. of Gust Heikkila and Elizabeth —— (*R:176*).

Mr. Flanders enlisted in Co. F, 104th Inf., 26th Div., May 19, 1917; discharged after the war and enlisted for one term in the U. S. Navy (*R:176*).

Children (Flanders) (*R:176*):

6891 i. Geneva May[11], b. Apr. 12, 1924, at Seattle, Wash.

6892 ii. Charles Louis[11], b. May 11, 1925, at Gardiner, Wash.
6893 iii. Eva Arlene[11], b. Sept. 28, 1928, at Sequim, Wash.

5956 LAWRENCE B.[10] FLANDERS, b. Aug. 7, 1904, at Bridgeport, Ill.; living in 1932 at Bridgeport, Ill. (*R:711*); m. Mch. 30, 1925, at Olney, Ill., to Aline Sturgeon (*R:711*); b. Aug. 28, 1907 (*R:711*).

Child (Flanders), b. at Bridgeport, Ill. (*R:711*):
6894 i. Margaret Jean[11], b. Aug. 8, 1927.

5957 SYLVAN[10] FLANDERS, b. Oct. 5, 1907, at Bridgeport, Ill.; living in 1932, at Lawrenceville, Ill. (*R:711*); m. Jan. 8, 1927, at Catholic Manse, Bridgeport, Ill., to Mary Valley (*R:711*); b. Oct. 10, 1908 (*R:711*); dau. of John Valley (*R:711*).

Children (Flanders) (*R:711*):
6895 i. Sylvia[11], b. Aug. 3, 1926.
6896 ii. Thomas Roger[11], b. May 7, 1930, in Lawrence Co., Ill.

5975 CHESTER FRANK[10] FLANDERS, b. Mch. 21, 1892, at Goffstown, N. H.; m. July 29, 1913, at Manchester, N. H., to Hilda R. Griffith of Manchester, N. H. (*H:22*).

Children (Flanders) (*H:22*):
6897 i. Ruth[11], b. Mch. 23, 1914, at Manchester, N. H.
6898 ii. Frank[11], b. May 22, 1916, at Washington, D. C.

6023 ETHEL JULIA[10] FLANDERS, b. June 21, 1891, at Rochester, Vt.; living in 1932, at Rochester, Vt. (*R:1082*); m. Nov. 27, 1922, at Brandon, Vt., to Wilbur E. Lary (*O:85*); b. ca 1881 at Dummer, N. H. (*O:85*); son of F. Eugene Lary and Lucy Wentworth (*O:85*).

Children (Lary), b. at Rochester, Vt. (*O:85*):
6899 i. Harold Henry[11], b. Jan. 5, 1923.
6900 ii. Christine[11], b. Sept. 2, 1924.
6901 iii. Herbert Earl[11], b. Apr. 12, 1926.

6043 GEORGE CROSBY[10] FLANDERS, b. Aug. 31, 1894, at Minneapolis, Minn.; living in 1932, at Dubuque, Iowa (*R:158*); m. Mch. 4, 1919, at Beaufort, S. C., to Edith Louise Hay (*R:158*); dau. of Alfred Pinckney Hay and Marie Gant (*R:158*).

Mr. Flanders was 1st Lieut. in the U. S. Marine Corps, World War. He left the Univ. of Minn. to enlist Apr. 21, 1917. He was Acting Capt. in command of Troops in training at Parris Is., So. Carolina; was discharged July 1919, as 1st Lieut. He was Captain in the Reserve Corps, and since then Captain of Co. A, I. S. N. G., in Dubuque, Iowa. He is associated with the Western Grocers Co. (*R:158*).

Children (Flanders), b. at Dubuque, Iowa (*R:158*):

6902 i. Josephine[11] (twin), b. Dec. 18, 1919.

6903 ii. Marjorie[11] (twin), b. Dec. 18, 1919.

6044 Charles H.[10] Flanders, Jr., b. Sept. 3, 1896, at Minneapolis, Minn.; living in 1932, at Des Moines, Iowa (*R:959*); m. Sept. 1, 1922, at Dubuque, Iowa, to Mabel Amsden Nieter (*R:959*); dau. of Louis A. Nieter and Lillian May Smith (*R:959*).

Mr. Flanders was a student at the Univ. of Minn., and left there to enlist in the World War, Apr. 17, 1917, U. S. Marine Corps. He served in the 7th regt., 2nd Div. A. E. F. and saw active service in France. Served in Champagne twice, once slightly wounded; again in an assignment with French Troops at St. Mihiel. Nov. 1, 1918, he was badly wounded and gassed in the battle of the Meuse, Argonne. He was in Base Hospital 18, when the Armistice was declared. He also served with Marine Corps E, 3rd Army, Composite regt. He served until Nov. 1, 1919 (*R:826*). Charles H. Flanders went with the Army of Occupation in Germany and later travelled with Gen. Pershing's Composite Regt., 3rd Army. The 5th Regt. of U. S. Marines, 7th Co., A. E. F., with others of his company, was given the "Fourgeniore of the Legion of Honor," and he also received a Citation for bravery (*R:958*). He is of the 3rd generation engaged in the Wholesale Grocer business (*R:959*).

Children (Flanders), b. at Dubuque, Iowa (*R:959*):

6904 i. Sarah Jane[11], b. May 9, 1924.

6905 ii. Charles Henry[11], b. Oct. 13, 1926.

6052 Clyde Almeron[10] Flanders, b. Mch. 24, 1893, at Mt. Holly, Vt.; m. Sept. 9, 1914, at Healdville, Mt. Holly, Vt., to Roxia Adaline Pingree (*M:6*); b. 1895, at Mt. Holly, Vt. (*M:6*); dau. of Jacob E. Pingree and Louise Twine (*M:6*).

Children (Flanders) (*M:6*):

6906 i. Lizzie Louise[11], b. May 26, 1917, at Belmont, Vt.

6907 ii. Cassie Eunice[11], b. Mch. 13, 1919, at Belmont, Vt.

6908 iii. Eleanor Eureta[11], b. Apr. 3, 1920, at Ludlow, Vt.

6909 iv. Clyde Pingree[11], b. Apr. 22, 1922, at Mt. Holly, Vt.

6910 v. Vivian Roxia[11], b. Oct. 6, 1928, at Mt. Holly, Vt.

6053 Eureta Flora[10] Flanders, b. Dec. 8, 1895, at Mt. Holly, Vt.; m. Nov. 18, 1914, at Mt. Holly, Vt., to Clifford Fletcher Pratt (*O:67*); b. 1893, at Rockingham, Vt. (*O:67*); son of William B. Pratt and Nellie A. Hinds (*O:67*).

Child (Pratt) (*O:67*):

6911 i. Ralph Alden[11], b. Apr. 11, 1923, at Mt. Holly, Vt.

6085 ROBERT M.[10] FLANDERS, b. 1870, at Warner, N. H. (*M:5*); m. Aug. 11, 1891, at Lebanon, N. H., to Sadie J. Pettingill (*M:5*); b. May 26, 1873, at Springfield, N. H. (*M:5*); d. Mch. 12, 1900, at Franklin, N. H., ae 26y, 9m, 16d (*M:5*).

Children (Flanders) (*M:5*):

6912 i. Robert Frank[11], b. Oct. 17, 1891, at Enfield, N. H.

6913 ii. Luther Charles[11], b. Apr. 19, 1898, at Franklin, N. H.

6095 KNIGHT F.[10] FLANDERS, b. Sept. 11, 1875, at Chicago, Ill.; d. Nov. 18, 1921 (*R:705*); m. Aug. 10, 1910, to Stella Lyman (*R:705*).

Mr. Flanders volunteered and served as a private in the 1st Ill. Vol. Inf. in Cuba, during the Spanish American War (*R:705*).

Child (Flanders) (*R:705*):

6914 i. Elizabeth[11], b. June 23, 1911, at Chicago, Ill.

6097 EDWARD AIKEN[10] FLANDERS, b. Jan. 4, 1885, at Chicago, Ill.; living in 1932, at San Francisco, Calif. (*R:1133*); m. Sept. 8, 1911, at San Francisco, Calif., to Emma C. Bazet (*R:1133*); b. Mch. 1, 1890 (*R:705*); dau. of Louis Bazet and Marie Dutelle (*R:1133*).

Mr. Flanders graduated from the preparatory (academic) department of Lewis Inst. of Technology, Chicago, 1902; A.B., Stanford Univ., Civil Engineering, 1908. Mr. Flanders has been engaged in his profession of Engineering, and has also done some writing, both technical and fiction. He volunteered and enlisted in the World War, serving as 1st Lieut. in the Infantry Reserve; was called into active service May 8, 1917. Was transferred to the Field Artillery Reserve in June 1917; ordered to France, Aug. 1917. He attended the Field Artillery School of Instruction at Saumur, France, and on completing the course, was sent to the 1st Div. A. E. F., in Dec. 1917; assigned to the 5th Field Artillery and served with C and D batteries of that regt.; also had service with the 1st Anti-Tank Battery, 1st Trench Mortar Battery and 1st Field Artillery Brigade. Mr. Flanders states that he "didn't become a hero by being either killed or wounded, but had a lot of hard work, excitement and experiences, mostly unpleasant." He was cited by Gen. Charles P. Summerall, brigade and divisional commander, and later Chief of Staff, for "zeal, energy, efficiency and high qualities of leadership." He was discharged as Captain, Field Artillery, in Oct. 1919, and was offered a commission in the regular service, but declined it. The above is the exact wording of the citation, so I think we may conclude that Mr. Flanders made good, if he disclaims being "a hero." [Note:—Mr. Flanders died Aug. 1934 (*R:1259*)].

Children (Flanders), b. at San Francisco, Calif. (*R:1133*):

6915 i. Jacqueline[11], b. Nov. 11, 1914.

6916 ii. Edward Aiken, Jr.[11], b. July 26, 1917.

6098 HARVEY AIKEN[10] FLANDERS, b. Sept. 10, 1886, at Chicago, Ill.; living in 1932 at Hinsdale, Ill. (*R:705*); m. June 19, 1912, at Aurora, Ill., to Hazel Bennett (*R:705*); dau. of John Franklyn Bennett and Viola Childs (*R:705*).

Children (Flanders) (*R:705*):

6917 i. Katherine[11], b. Oct. 7, 1914, at Glencoe, Ill.
6918 ii. Margaret[11], b. May 30, 1917, at Hinsdale, Ill.
6919 iii. John Harvey[11], b. Jan. 11, 1924, at Hinsdale, Ill.

6099 JUNIUS AIKEN[10] FLANDERS, b. June 29, 1888, at Chicago, Ill.; living in 1932 (*R:705*); m. (1) June 11, 1911, to Elizabeth Wyeth of Charlestown, Ill. (*R:705*); b. Apr. 7, 1889 (*R:705*); divorced about 1917, and he m. (2) Edith McMurtry of Sheridan, Ind. (*R:705*).

Child (Flanders) (*R:705*):

6920 i. Jack[11], b. Jan. 17, 1914, at Glencoe, Ill.

6100 PAUL AIKEN[10] FLANDERS, b. Apr. 19, 1890, at Chicago, Ill.; living in 1932, at Carmel, Calif. (*R:705*); m. (1) Oct. 2, 1912, to Gladys Johnson (*R:705*); b. June 23, 1889 (*R:705*); d. Feb. 21, 1915 (*R:705*); m. (2) Nov. 25, 1920, at New York, N. Y., to Grace Johnson Livingstone (*R:705*); b. July 24, —— (*R:705*).

Mr. Flanders volunteered and served as ensign and junior grade Lieutenant in the U. S. Navy, World War, seeing service on a submarine chaser (*R:705*).

Children (Flanders), by 1st wife (*R:705*):

6921 i. Alicia Clarke[11], b. June 1, 1914, at Chicago, Ill.

By second wife:

6922 ii. Barnett[11], b. Sept. 21, 1921, at New York, N. Y.; d. Mch. 23, 1933, at Carmel, Calif., ae 11y (*R:1133*).

6112 JENNIE MAY[10] FLANDERS, b. May 5, 1885, at Dallas, Texas; m. Sept. 1, 1909, to William Mann Crosthwait (*R:691*).

Children (Crosthwait) (*R:691*):

6923 i. Mary Penelope[11], b. Feb. 1, 1911 at Dallas, Texas; m. Dec. 4, 1931, to Marvin Clinton Crane (*R:691*).
6924 ii. Ruth Isabel[11], b. Mch. 27, 1913 at Dallas, Texas; m. June 10, 1931, to Marvin Marion McNutt (*R:691*).
6925 iii. Jennie[11], b. Feb. 15, 1918, at Dallas, Texas.
6926 iv. William Mann[11], b. Feb. 25, 1922, at Hollywood, Calif.
6927 v. Oneida May[11], b. Dec. 17, 1923, at Hollywood, Calif.

6113 LEROY J.[10] FLANDERS, b. Jan. 17, 1888, at San Diego, Calif.; m. Aug. 23, 1916, at Santa Ana, Calif., to Gladys Elizabeth Elson (*R:691*); dau. of Eugene Elson and Sadie Seymour (*R:691*).

Children (Flanders), b. at Olive, Calif. (*R:691*):

6928 i. Earl Nelson[11], b. Apr. 27, 1919.

6929 ii. Vern Leroy[11], b. May 16, 1921.

6115 GEORGE THOMAS[10] FLANDERS, b. Nov. 30, 1875; d. Aug. 23, 1931 (*R:691*); m. Nov. 26, 1898, to Bertha Oehman (*R:691*).

Child (Flanders) (*R:691*):

6930 i. Anna Myrtle[11], b. June 18, 1899; d. Sept. 24, 1900 (*R:691*).

6122 ESTELLA MAY[10] FLANDERS, b. Apr. 8, 1887; m. July 14, 1906, to Charles Wight Green (*R:691*).

Child (Green) (*R:691*):

6931 i. Dorothy Evans[11], b. Mch. 14, 1908; m. Dec. 31, 1924, to Gerald Ransberger (*R:691*).

Child (Ransberger) (*R:691*):

1. June Helen[12], b. June 4, 1929.

6123 CHARLES WALMSLEY[10] FLANDERS, b. Nov. 29, 1894, at Des Plaines, Ill.; living in 1932, at Dallas, Texas (*R:1089*); m. Aug. 2, 1913, at Dallas, Texas, to Verlie Ora Meals (*R:1089*); dau. of Andrew J. Meals and Narcissus —— (*R:1089*).

Children (Flanders), b. at Dallas, Texas (*R:1089*):

6932 i. Charles Walmsley, Jr.[11], b. Mch. 28, 1915.

6933 ii. Ida Narcissus[11], b. Oct. 28, 1916.

6137 EDMUND PAUL[10] FLANDERS, b. Sept. 1877, at Lowell, Mass.; living in 1932, at Berkeley, Calif. (*R:305*); m. Feb. 1907, at San Francisco, Calif., to Emma May Wellington (*R:305*); dau. of Waldo Wellington and Marie Page (*R:305*).

Mr. Flanders is an iron worker by trade. Has been working several years as a R. R. Conductor (*R:305*).

Child (Flanders) (*R:305*):

6934 i. George William[11], b. June, 1911, at Berkeley, Calif.

6139 REV. CHARLIE LEE[10] FLANDERS, b. July 2, 1867, at Winchester, Ill.; living in 1932 in Dolores, Colo. (*R:1069*); m. (1) Mch. 11, 1896, at Havana, Ill., to Ella High (*R:1069*); dau. of John High and Mary Morris (*R:1069*); m. (2) Sept. 2, 1926, at Durango, Colo., to Ruth (——) MacNeil (*R:1069*).

When he was about five years old, the Rev. Mr. Flanders moved with his parents to Chapin, Morgan Co., Ill., where he attended the public schools of that place. His father had poor health for many years, and being the eldest child of the family, he did not have the advantages of school to any great extent, he and his mother being the main support of the family. When he was about nineteen years

of age he became converted and decided to unite with the Baptist church at Jacksonville, Ill., although his mother was a Methodist. Not long after uniting with the church, he felt the call to the Ministry and preached his first sermon at Sandy Creek Baptist Church on Sept. 25, 1887. In Dec. 1888, he entered Shurtleff College Academy to prepare for his life work. He was ordained by the Baptist Church of Stronhurst, Ill., Dec. 29, 1891. His course of study was interrupted by being obliged to earn his way through school and he was disappointed in not being able to complete his course. He began his active ministry in Oct. 1894, in Havana, Ill. His work was chiefly with the weaker churches and many small fields in Illinois owe their present existence to his labors. From Nov. 1913, to Aug. 1915, he was Pastor at large of the Bloomfield Ass. of Ill., under appointment of the Baptist State Convention. In 1917, he went to a mission field in southwestern Colorado and spent nine years in the pastoral charge at Dolores; closing his pastorate in 1926, he took other fields in Colorado and in June, 1931, he was called a second time to Dolores, where he was residing in 1932 (*R:1069*).

Children (Flanders) (*R:1069*):

6935 i. Charles Lloyd[11], b. Apr. 2, 1897, at Havana, Ill.; living in 1932, at Wauwotosa, Wis. (*R:1069*); m. Aug. 20, 1926, at Milwaukee, Wis., to Gwen J. Arndt (*R:1069*).

+6936 ii. Irma Ruth[11], b. Oct. 8, 1898, at Havana, Ill.

6937 iii. Fern Fay[11], b. June, 17 1900, at Chillicothe, Ill.; m. at Rochelle, Ill., to W. B. Partridge (*R:1069*).

6938 iv. Nathan Cloak[11], b. June 4, 1902, at Foster, Ill.; unmarried (*R:1069*).

6939 v. Paul Elliott[11], b. Mch. 30, 1904, at Marston, Ill.

6140 OLLIE MAY[10] FLANDERS, b. Aug. 2, 1869, at Winchester, Ill.; d. Aug. 2, 1892, at Alton, Ill. (*R:1069*); m. Nov. 1, 1888, at Chapin, Ill., to Charles W. Hamilton (*R:1069*).

Child (Hamilton) (*R:1069*):

6940 i. Harold Lee[11], b. 1891, at Alton, Ill.

6141 FRANK ADELBERT[10] FLANDERS, b. May 17, 1872, at Winchester, Ill.; living in 1932 at East Alton, Ill. (*R:950*); m. (1) June 15, 1904, at Alton, Ill., to Caroline W. Mehnert (*R:950*); m. (2) Sept. 18, 1928, at Alton, Ill., to Essaye C. Forman (*R:950*); dau. of E. M. Forman and Eliza —— (*R:950*).

Child (Flanders) (*R:950*):

+6941 i. Mehnert Adelbert[11], b. Nov. 15, 1905, at Alton, Ill.

6142 THOMAS VAN VEEN[10] FLANDERS, b. Apr. 6, 1875, at Bethel, Ill.; living in 1932 at St. Louis, Mo. (*R:1069*); m. June 22, 1904, at Hillsboro, Mo., to Clara Bartlett (*R:1069*).

Child (Flanders), b. at Alton, Ill. (*R:1069*):

6942 i. Virginia[11], b. June 15, 1905; living in 1933, at St. Louis, Mo. (*R:1069*); m. Al Alsheimer (*R:1069*).

6152 MALCOLM LAWSON[10] FLANDERS, b. June 20, 1905, at Concord, N. H.; m. Oct. 3, 1926, at Sutton, N. H., to Natica M. Clayton (*O:29*); b. 1907, at Harmony, N. J. (*O:29*); dau. of Reginald E. Clayton and Ella M. Colby (*O:29*).

Mr. Flanders is a musician (*O:29*).

Child (Flanders) (*O:29*):

6943 i. Norma Joy[11], b. Mch. 9, 1927, at Concord, N. H.

6160 RITA J.[10] FLANDERS, b. Apr. 18, 1911, at Jefferson, Me.; living in 1932, at Washington, Me. (*R:116*); m. Feb. 28, 1931, at Washington, Me., to William Hansen (*R:116*).

Child (Hansen) (*R:116*):

6944 i. Robert[11], b. Dec. 30, 1931, at Washington, Me.

6196 EARL D.[10] FLANDERS, b. 1887, at Carroll, Me.; m. Sept. 14, 1910, at Lincoln, Me., to Isabelle L. Decker (*M:4*); b. 1890, at Prentiss, Me. (*M:4*); dau. of Don Decker and Dora Wooster (*M:4*).

Children (Flanders), b. at Lincoln, Me. (*M:4*):

6945 i. Son[11], b. Nov. 30, 1911.

6946 ii. Son[11], b. May 25, 1917.

6199 GERALD BLAKE[10] FLANDERS, b. Feb. 23, 1902, at Carroll, Me.; m. Nov. 7, 1925, at Lincoln, Me., to Nellie Edna Griffen (*M:4*); b. 1905, at Lincoln, Me. (*M:4*); dau. of George W. Griffen and Sadie M. Haynes (*M:4*).

Child (Flanders) (*M:4*):

6947 i. Jeannette Marceline[11], b. Mch. 8, 1929, at Lincoln, Me.

6201 MAURICE V.[10] FLANDERS, b. Dec. 10, 1906, at Carroll, Me.; m. Oct. 4, 1930, at Lincoln, Me., to Dorothy E. Griffen (*M:4*); b. 1909, at Lincoln, Me. (*M:4*); dau. of George W. Griffen and Sadie M. Haynes (*M:4*).

Child (Flanders) (*M:4*):

6948 i. Rhoda Maurice[11], b. Oct. 2, 1931, at Lincoln, Me.; d. Oct. 10, 1931, at Lincoln, Me., ae 8d, premature birth (*M:4*).

6204 ARDIE[10] FLANDERS, b. Nov. 15, 1894, at Carroll, Me.; m. Jan. 14, 1916, at Lincoln, Me., to Ethel House (*M:4*); b. 1895, at Lee, Me. (*M:4*); dau. of Elmore C. House and Jerusha Moore (*M:4*).

Children (Flanders), b. at Lincoln, Me. (*M:4*):

6949 i. Ruth Jerusha[11], b. Apr. 21, 1924.

6950 ii. Avon Dwight[11], b. Dec. 29, 1927; d Jan. 15, 1929, at Bangor, Me., ae 1y, 2m, 17d (*M:4*).

6216 OLIVE LEE[10] FLANDERS, b. Apr. 28, 1908, at Auburn, Me.; living in Schenectady, N. Y. in 1932 (*R:432*); m. D. Richard Weeks (*R:432*).

Child (Weeks) (*R:432*):

6951 i. Richard Flanders[11], b. June 1, 1932, at Schenectady, N. Y.

6224 ALLIE[10] FLANDERS, b. 1908, at Harmony, Me.; m. Feb. 8, 1930, at Harmony, Me., to Alice Buzzell (*M:4*); b. 1913, at Athens, Me. (*M:4*); dau. of Orrin Buzzell and Sadie Staples (*M:4*).

Child (Flanders), b. at Harmony, Me. (*M:4*):

6952 i. Grace Maxine[11], b. Aug. 27, 1930; d. Oct. 5, 1930, at Harmony, Me., ae 1m, 8d (*M:4*).

6253 RICHARD RAY[10] FLANDERS, b. Dec. 31, 1896, at Sangerville, Me.; m. Apr. 18, 1914, at Guilford, Me. to Gladys Palmer (*M:4*); b. 1896, at Parkman, Me. (*M:4*); dau. of Jefferson D. Palmer and Jennie Haye (*M:4*).

Children (Flanders), b. at Sangerville, Me. (*M:4*):

6953 i. Lewis Vernon[11], b. July 9, 1914.

6954 ii. Son[11], b. Sept. 11, 1917.

6955 iii. Harold Robert[11], b. Mch. 12, 1920.

6255 WAYLAND EARLE[10] FLANDERS, b. Jan. 24, 1899, at Sangerville, Me.; living in 1932, at Sangerville, Me. (*R:423*); m. (1) Nov. 21, 1917, at Dover, Me., to Anna Frances Urbaitis (*M:4*); b. 1899, in Russia (*M:4*); dau. of Anthony Urbaitis and Mary Avenalis (*M:4*); m. (2) Dec. 10, 1927, at Dover Foxcroft, Me., to Grace C. Young (*M:4*); b. 1908, at Foxcroft, Me. (*M:4*); dau. of Henry Young and Stella Lane (*M:4*).

Children (Flanders) by 1st wife (*M:4*):

6956 i. Son[11], b. Feb. 10, 1916, at Sangerville, Me.

6957 ii. Ernest Merk[11], b. July 23, 1920, at Dover, Me.

6280 CHARLES ROSCOE[10] FLANDERS, b. May 5, 1895, at Boston, Mass.; living in 1932, at Cambridge, Mass. (*R:484*); m. Name of wife unknown.

Mr. Flanders is a World War Veteran; honorably discharged (*R:484*).

Children (Flanders) (*R:484*):

6958 i. Charles Roscoe[11], b. Aug. 9, 1921.
6959 ii. Albert Gilmore[11], b. May 6, 1927.
6960 iii. William[11], b. Feb. 15, 1928.
6961 iv. Robert[11], b. July 23, 1930.

6282 THOMAS HERBERT[10] FLANDERS, b. Mch. 28, 1904, at Boston, Mass.; living in 1932 at Springfield, Mass. (*R:484*); m. no record.

Mr. Flanders is Supervisor of the First National Stores, Meat Div., Hartford, Conn. (*R:484*).

Child (Flanders) (*R:484*):

6962 i. Thomas Herbert[11], b. Mch. 4, 1932.

6287 GRANT DOAN[10] FLANDERS, date of birth unknown; m. Fern Kettring (*R:1151*).

Children (Flanders), b. at Akron, Ohio (*R:1151*):

6963 i. Jeanette Lillian[11].
6964 ii. Joyce Edna[11].

6288 HAZEL MARY[10] FLANDERS, date of birth unknown; m. Fred Smith of Marietta, Ohio (*R:1151*).

Child (Smith) (*R:1151*):

6965 i. Clifford Hayward[11], b. at Marietta, Ohio.

6289 RUBY[10] FLANDERS, date of birth unknown; living in 1933, at Spring Hill, Kan. (*R:1262*); m. —— Turner (*R:1262*).

Child (Turner) (*R:1262*):

6966 i. Doris Eileen[11], b. 1922.

6290 LOIS[10] FLANDERS, date of birth unknown; living in 1933, at Kansas City, Mo. (*R:1262*); m. —— Smith (*R:1262*).

Children (Smith) (*R:1262*):

6967 i. Ethlyn Mae[11], b. 1916; killed by a car at age of 8 years (*R:1262*).
6968 ii. Gayle Flanders[11], b. 1918.
6969 iii. Glenn Hoyt[11], b. 1928.

6295 JESSIE BOGGS[10] FLANDERS, b. May 15, 1899, at Zanesville, Ohio; living in 1932 at Hampton, Va. (*R:1305*); m. June 9, 1931, at Bruton Parish Church, at Williamsburg, Va., by Rev. W. A. R. Goodwin, to Harrison Wheeler Clarke (*R:1305*); b. Oct. 4, 1902, at Hampton, Va. (*R:1305*); son of Rufus Harrison Clarke and Helen Wheeler (*R:1305*).

Mrs. Clarke was a teacher in the High School at Newport News, Va. (*R:1305*).

Child (Clarke) (*R:1305*):

6970 i. Robert Flanders[11], b. June 20, 1932 at Newport News, Va.

6304 RALPH M.[10] FLANDERS, b. Nov. 2, 1894, at Waldoboro, Me.; m. (1) Aug. 7, 1918, at Portland, Me., by Rev. Birney S. Hudson, to Julia E. Pettee (*M:4*); b. 1892, at Portland, Me. (*M:4*); dau. of Edward E. Pettee and Eliza Dyer (*M:4*); divorced and he m. (2) Nov. 1, 1926, at Portland, Me., by Rev. H. F. Milligan, to Lillian (Pinder) Tyler (*M:4*), divorced (*M:4*); b. 1900, at Portland, Me. (*M:4*); dau. of Harry Pinder and Ellen Caines (*M:4*).

Child (Flanders), by 1st wife (*M:4*):

6971 i. Marion Horton[11], b. Aug. 19, 1920, at Portland, Me.

6306 GLENYS ESTELLE[10] FLANDERS, b. Jan. 1, 1900, at Waldoboro, Me.; living in 1932 at Portland, Me. (*R:406*); m. William L. Smith (*R:406*).

Child (Smith) (*R:406*):

6972 i. Irving W.[11].

6311 FRANK[10] FLANDERS, date of birth unknown; m. Mary Kaler (*M:4*); b. at Poland, Me. (*M:4*).

Children (Flanders), b. at Monmouth, Me. (*M:4*):

6973 i. Josephine[11], b. Feb. 20, 1920.
6974 ii. Sofie[11], b. Mch. 29, 1922.
6975 iii. Fred Frank[11], b. Oct. 20, 1926.

6341 EFFIE EDWINA[10] FLANDERS, b. Nov. 26, 1870, at Vershire, Vt.; m. June 13, 1898, at Bradford, Vt., to William A. Porter (*R:135*).

Children (Porter), b. at Fairlee, Vt. (*R:135*):

6976 i. Elsie May[11], b. Sept. 3, 1899; m. Apr. 19, 1924, at Bradford, Vt., to Chauncey Hatch (*R:135*).
6977 ii. Abbie Francena[11], b. July 23, 1904.
6978 iii. Anna Emma[11], b. July 28, 1910.
6979 iv. Lena Ardella[11], b. June 28, 1912.

6342 ERNEST GEORGE[10] FLANDERS, b. May 7, 1873, at West Fairlee, Vt.; living in 1932, at No. Bennington, Vt. (*R:135*); m. Feb. 21, 1900, at Hardwick, Vt., to Blanche E. Farrand (*R:135*); b. 1884, at Morristown, Vt. (*R:135*); dau. of Rufus Montague Farrand and Lodema Maria Norton (*R:135*).

Children (Flanders) (*R:135*):

+6980 i. Gladyce Myrtie[11], b. May 3, 1901, at Greensboro, Vt.

6981 ii. Rufus Maurice[11], b. Oct. 28, 1907, at Hardwick, Vt. He is with the 69th C. A. Band at Fort McClellan, Anniston, Ala. (*R:135*).

6982 iii. Lodema Farrand[11], b. May 11, 1917, at No. Bennington, Vt.

6983 iv. Emma Phyllis[11], b. Jan. 29, 1921, at No. Bennington, Vt.

6343 ORVIN SEAWOOD[10] FLANDERS, b. Feb. 26, 1875, at West Fairlee, Vt.; m. Sept. 30, 1899, at Hardwick, Vt., to Mary Ann Magoon (*R:135*); b. at Montreal, P. Q., Canada (*M:6*); dau. of Henry Magoon and Elizabeth Tate (*R:135*).

Children (Flanders) (*R:135*):

+6984 i. Harold Leslie[11], b. July 4, 1900, at Walden, Vt.

6985 ii. Curtis Orin[11], b. Feb. 10, 1902, at Albany, Vt.

6986 iii. Ernest Walter[11], b. Jan. 1, 1906, at Craftsbury, Vt.

6345 ARTHUR WILLIAM[10] FLANDERS, b. Apr. 2, 1879, at Hardwick, Vt.; living in 1932 at Newport, Vt. (*R:183*); m. Feb. 24, 1903, at Hardwick, Vt., to Edith A. Drown (*R:183*); dau. of Addison Drown and Lydia L. —— (*R:183*).

Child (Flanders) (*R:183*):

6987 i. Arthur Addison[11], b. Aug. 13, 1904, at Wolcott, Vt.

6347 IDA DELLE[10] FLANDERS, b. Mch. 14, 1884, at Hardwick, Vt.; m. Sept. 11, 1907, at East Hardwick, Vt., to William J. Gray (*R:135*).

Children (Gray) (*R:135*):

6988 i. Earle Andrew[11], b. Oct. 29, 1909, at Hardwick, Vt.

6989 ii. Arlene Emma[11], b. Oct. 16, 1916, at Sheffield, Vt.

6348 HARRY LESLIE[10] FLANDERS, b. May 12, 1889, at Hardwick, Vt.; m. May 9, 1911, at Newport, Vt., to Nina May Beerworth (*R:135*); b. 1891, at Derby, Vt. (*O:74*); dau. of W. H. Beerworth and Sarah Collins (*O:74*).

Children (Flanders), b. at Newport, Vt. (*R:135*):

6990 i. Leslie Albert[11], b. May 28, 1914.

6991 ii. Victor Ellis[11], b Nov. 11, 1918.

6349 JOHN HINCKLEY[10] FLANDERS, b. Feb. 22, 1874, at Brownington, Vt.; living in 1932 at Chelsea, Vt. (*R:157*); m. June 30, 1893, at Lebanon, N. H., by Rev. W. E. Bennett, to Addie L. Parkhurst (*R:157; M:5*); b. 1876, at Chelsea, Vt. (*M:5*); dau. of Lyman Parkhurst and Adeline Cook (*R:157; M:5*).

Child (Flanders), b. at Chelsea, Vt. (*R:157*):

6992 i. Bert Edward[11], b. Oct. 1, 1895; m. Jan. 3, 1918, at Chelsea, Vt., to Lora Cabot (Wilfore) Hood (*M:6*).

6352 ORLANDO C.[10] FLANDERS, b. May 14, 1881, at Corinth, Vt.; d. Mch. 10, 1929, at Portland, Me., ae 48y (*M:4*); m. (1) May Chatney (*M:6*); b. 1891, at Woodbury, Vt. (*M:6*); m. (2) Martha La Point (*M:6*); b. 1891 in Vt. (*M:6*).

Orlando Flanders was engaged in the lumbering business (*M:6*).

Children (Flanders), by 1st wife (*M:6*):

6993 i. Albert Romaine[11], b. Nov. 26, 1923, at So. Royalton, Vt. The Vt. Vital Statistics state that he was one of 3 children who were dead at birth. No record has been found of the others.

By second wife:

6994 ii. Lawrence Perl[11], b. Mch. 15, 1926, at West Burke, Vt.

6362 CLIFTON J.[10] FLANDERS, b. 1885, at Alton, N. H.; m. Oct. 14, 1903, at Springvale, Me., to Abbie P. Smith (*M:4*); b. 1886, at Springvale, Me. (*M:4*); dau. of Frank W. Smith and Ella Moore (*M:4*).

Children (Flanders), b. at Sanford, Me. (*M:4*):

6995 i. Son[11], b. Apr. 22, 1905.

6996 ii. Daughter[11], b. June 27, 1906.

6365 ALONZO ELLIS[10] FLANDERS, b. Mch. 10, 1891, at Alton, N. H.; living in 1932, at Sanford, Me. (*R:585*); m. Sept. 5, 1925, at Lynn, Mass., by Rev. Chester J. Underhill, to Odessa Purdy Sims (*R:585; M:4*); b. 1899, at Plymouth, N. S. (*M:4*); dau. of George Sims and Sarah Purdy (*M:4; R:585*).

Children (Flanders), b. at Lynn, Mass. (*R:585*):

6997 i. Helen Joyce[11], b. July 20, 1926.

6998 ii. Jean Odessa[11], b. May 31, 1929.

6366 RODNEY V.[10] FLANDERS, b. July 2, 1893, at Alton, N. H.; d. Sept. 7, 1930, at Alton, N. H., ae 37y, 2m, 5d (*M:5*); m. 1914, at Franklin, N. H., to Christie Kimball of Claremont, N. H. (*R:585; K:11*); b. at Enfield, N. H. (*R:1206*). They were divorced (*K:11*).

Child (Flanders) (*R:1206; K:11*):

6999 i. Norman Maxwell[11], b. Apr. 4, 1915, at Enfield, N. H.

6376 EARL[10] FLANDERS, b. Aug. 21, 1884, at Laconia, N. H.; living in 1932, at Laconia, N. H. (*R:230*); m. Apr. 6, 1905, at Gilford, N. H., to Mellie A. Calderwood (*R:230*); b. Apr. 6, 1884, at Hardwick, Vt. (*R:230*); dau. of Walter Calderwood (*R:230*).

Children (Flanders), b. at Laconia, N. H. (*R:230; M:5*):

7000 i. Haven Earl[11], date of birth unknown; living in 1932, at Detroit, Mich. (*R:230*); m. Feb. 28, 1931, at Detroit, Mich., to Lily Paling (*R:230*); dau. of Mark Paling and Edna Wright (*R:230*). Mr. Flanders graduated from Laconia High School and Bentley School of Accounting and Finance, Boston, Mass.; in 1932 was Office Manager of the National Broach and Machine Co., in Detroit, Mich. (*R:230*).

7001 ii. Evelyn Mellie[11], b. June 10, 1907; d. Aug. 30, 1909, at Laconia, N. H., ae 2y, 2m, 20d (*M:5*).

6393 ARTHUR LESLIE[10] FLANDERS, b. Dec. 4, 1898, at Lowell, Mass.; living in 1932 at Lake Charles, La. (*R:456*); m. June 1922, to Hazel Wilson of Derry, N. H. (*R:456*).

Mr. Flanders was educated at the schools in Lowell, Mass.; later at Harvard and Mass. Inst. of Technology, graduating from the latter in 1921. He served for a few months in the U. S. Navy, during the World War (*R:456*).

Children (Flanders), b. at Pawtucket, R. I. (*R:456*):

7002 i. Arthur Robert[11], b. Aug. 27, 1926.

7003 ii. Dorothy[11], b. July 7, 1929.

6411 MYRON ELLSWORTH[10] FLANDERS, b. Aug. 11, 1898; living in 1932 (*R:654*); m. June 6, 1917, to Cora Harmon (*R:654*).

Children (Flanders) (*R:654*):

7004 i. Jimmie[11], b. June 3, 1918; d. June 3, 1918 (*R:654*).

7005 ii. Albert Charles[11], b. Sept. 25, 1919.

7006 iii. Viola Mae[11], b. July 22, 1921.

7007 iv. Betty Jane[11], b. Aug. 4, 1924.

7008 v. Gloria Jean[11], b. Sept. 30, 1926.

7009 vi. Carol[11], b. Dec. 31, 1930.

6416 WILLIAM ANTHONY[10] FLANDERS, b. Oct. 17, 1888, at Pittsburgh, Pa.; living in 1932, at Kittanning, Pa. (*R:917*); m. 1906, at Kittanning, Pa., to Cora Viola James (*R:917*); b. June 21, 1890, at Kittanning, Pa. (*R:917*); dau. of John James (*R:917*). They have been divorced for 5 years, but neither have remarried (*R:917*).

Children (Flanders) (*R:917*):

+7010 i. William Theodore[11], b. June 21, 1907.

7011 ii. Frieda Elinora[11], b. Feb. 1, 1909.

7012 iii. Virginia Alethia[11], b. Mch. 20, 1911.

6456 MINNIE C.[10] FLANDERS, b. Sept. 26, 1884, at Henniker, N. H.; m. Ed Locke of Wiscasset, Me. (*S:1*).

Child (Locke) (*S:1*):

7013 i. Ruth[11].

6457 FLORA MAY[10] FLANDERS, b. Oct. 15, 1885, at Henniker, N. H.; m. July 18, 1907, to Percy Patch (*S:1*); b. at Deering, N. H. (*S:1*); son of Parker Patch and Olive Stevens (*S:1*).

Children (Patch) (*S:1*):

7014 i. Stanley Elgin[11], b. Oct. 5, 1906; m. June 5, 1927, to Nellie Goodnow (*S:1*); dau. of John Goodnow and Addie Willard (*S:1*).

7015 ii. Olive May[11], b. Aug. 3, 1908; m. May 22, 1930, to Foster Hammond Herrick (*S:1*); son of Fred W. Herrick and Lillian Foster (*S:1*).

7016 iii. Theresa Irene[11], b. Nov. 14, 1910.

7017 iv. Pauline Evelyn[11], b. Dec. 14, 1913.

7018 v. Doris Lavina[11], b. Dec. 18, 1915.

6463 DELLA MAY[10] FLANDERS, b. Nov. 10, 1892, at Weare, N. H.; m. (1) Sept. 18, 1912, at Hillsboro, N. H., to Elmer E. Gould (*S:1*); b. Dec. 1893, at Hillsboro, N. H. (*S:1*); son of Edward G. Gould and Bell Starrett (*S:1*); m. (2) 1923, at Hillsboro, N. H., to Medric Trottier (*S:1*); b. 1899 (*S:1*); son of Theophile Trottier and Lucy Belmore (*S:1*).

Children (Gould) (*S:1*):

7019 i. Leon Carleton[11], b. Sept. 1914.

7020 ii. Earl Edward[11], b. May 1916.

7021 iii. Walter Arthur[11], b. Oct. 7, 1918.

7022 iv. Helen Louise[11], b. Oct. 1920.

Children (Trottier) (*S:1*):

7023 v. Catherine Mary[11], b. Dec. 11, 1923.

7024 vi. Irene Evelyn[11], b. Mch. 27, 1932.

6464 CHARLES EDWIN[10] FLANDERS, b. Dec. 10, 1893, at Weare, N. H.; living in 1933, at Henniker, N. H. (*R:1273*); m. Jan. 7, 1918, at Manchester, N. H., to Alice Veronica Sullivan (*R:1273*); b. Feb. 9, 1895, at Braintree, Mass. (*R:1273*); living in 1934 at Henniker, N. H. (*R:1273*); dau. of Patrick Francis Sullivan and Bridget Ann O'Hara (*R:1273*).

Mr. Flanders was a member of Co. A, 35th Machine Gun Battalion, 12th Div., World War. He was not sent overseas, but was stationed at Camp Devens, Mass., from July 1918 to Jan. 1919. He is now Commander of the Lawrence W. Davis Post, No. 78, Amer. Legion of Henniker, N. H. He returned to Henniker in 1929 as Manager and caretaker of the Henniker Mink Farm. When the owner sold out, Mr. Flanders bought the business and now has a poultry and veal farm (*R:1273*).

Child (Flanders) (*R:1273*):

7025 i. Dorothy Alice[11], b. Feb. 29, 1924, at Riverdale, N. H.

6465 CARLETON WARREN[10] FLANDERS, b. Feb. 11, 1895, at Weare, N. H.; m. Apr. 5, 1913, to Mary E. Whitney (*R:1273*); b. Feb. 9, 1894 (*R:1273*); dau. of Stephen Whitney and Elfreda Chambers (*R:1273*).

Children (Flanders) (*R:1273*):

7026 i. Ruth Mary[11], b. 1915.
7027 ii. Howard[11], b. 1916.
7028 iii. Carleton Warren[11], b. Feb. 1917.
7029 iv. Maurice Eugene[11], b. 1920.
7030 v. Grace Leona[11], b. 1922.
7031 vi. Edith[11], b. Feb. 18, 1924.

6475 DAVID JAMES[10] FLANDERS, b. Mch. 29, 1898; living in 1932, at Manchester, N. H. (*R:571*); m. June 30, 1923, at Boston, Mass., to Ingrid Soderlund (*R:571*); dau. of Reginald Soderlund and Elfreda —— (*R:571*).

Mr. Flanders was educated at the Univ. of N. H., 1922, B.S.; advanced work, Mass. Inst. of Technology. From 1918-1919, was in the U. S. Navy, World War, transport service. From 1922-25, he was a school teacher and Principal of a High School; 1925-28, he was a Fire Insurance Inspector for the Underwriter's Bureau of New England. In 1932, he was Fire Insurance Engineer for the N. H. Board of Underwriters, at Concord, N. H., and has held the position since 1928 (*R:571*).

Children (Flanders), b. at Manchester, N. H. (*R:571*):

7032 i. Maxine[11], b. July 14, 1924.
7033 ii. Shirlie[11], b. Dec. 9, 1931.

6477 GRACE ESTA[10] FLANDERS, b. Nov. 3, 1900, at Manchester, N. H.; m. June 26, 1927, to Ralph G. Chaffee (*R:547*).

Children (Chaffee) (*R:547*):

7034 i. Ruth Flanders[11], b. Apr. 12, 1928.
7035 ii. Joan Fowler[11], b. Dec. 4, 1929.

6478 FANNIE S.[10] FLANDERS, b. Nov. 18, 1870, at Warner, N. H.; m. Sept. 7, 1896, at Hopkinton, N. H., to Walter N. Whitney (*S:1*); b. 1872 (*S:1*); son of Jacob S. Whitney and Susie S. Webster (*S:1*).

Children (Whitney) (*S:1*):

7036 i. Leonard Webster[11], b. June 6, 1897.
7037 ii. Lyle Duncan[11], b. Mch. 31, 1899.
7038 iii. Raymond F.[11], d. at age of 3 months.
7039 iv. Kenneth Walter[11], b. Oct. 26, 1903; m. June 10, 1927, to Ruby Lillian Davison (*S:1*); b. 1909, at Londonderry, N. H. (*S:1*); dau. of Lee W. Davison and Delia A. Page (*S:1*).

6481 THELMA RUTH[10] FLANDERS, b. Jan. 18, 1902, at Fairmount, Ill.; m. July 10, 1921, at Fairfield, Ill., to Austin Bond Owen (*R:944*).

Children (Owen), b. at Centralia, Ill. (*R:944*):

7040 i. Virginia Helen[11], b. Apr. 8, 1922.

7041 ii. William Edmond[11], b. Jan. 22, 1926.

6482 MILDRED HAZEL[10] FLANDERS, b. Sept. 26, 1905, at Fairfield, Ill.; m. Nov. 17, 1928, at Centralia, Ill., to Harold Joseph Brown (*R:944*).

Child (Brown) (*R:944*):

7042 i. Clyde Edmond[11], b. Sept. 22, 1929, at Fairfield, Ill.

6487 CHARLES EPHRAIM[10] FLANDERS, b. Mch. 8, 1894, at Brentwood, N. H.; living in 1932, at Belmont, Mass. (*R:398*); m. Mch. 8, 1919, at Cambridge, Mass., to Ruth Olive Wilkins (*R:398*); dau. of George Henry Wilkins and Mary E. Jefferson (*R:398*).

Mr. Flanders graduated from Wentworth Institute, Boston, Mass., and in 1932 was with the Anthracite Service, Boston, Mass. He is a Combustion Engineer. A member of the Amer. Society of Mechanical Engineers (*R:398*).

Child (Flanders) (*R:398*):

7043 i. Ruth Elizabeth[11], b. Sept. 26, 1921, at Belmont, Mass.

6489 REGINALD LANGLEY[10] FLANDERS, b. Sept. 8, 1899, at Brentwood, N. H.; living in 1932, at Gardiner, Me. (*R:408*); m. June 3, 1920, to Meretta Elizabeth Merrill (*R:408*); b. at Litchfield, Me. (*M:4*); dau. of Buell Leonard Merrill and Lenora Lunt (*R:408*).

Mr. Flanders enlisted in the Naval Reserve, World War, when a freshman at Bowdoin College; served from Apr. 13, 1917 to Aug. 4, 1919. He is a dealer in Paint and Wall Paper (*R:408*).

Child (Flanders) (*R:408*):

7044 i. Freda Natalie[11], b. Jan. 26, 1921, at Gardiner, Me.

6491 NELLIE MARIE[10] FLANDERS, b. Feb. 14, 1905, at Topeka, Kan.; m. June 6, 1924, at Kansas City, Mo., to Ervin Everett Linge (*R:1029*).

Child (Linge) (*R:1029*):

7045 i. Jean Lorraine[11].

6492 TINA CARLETON[10] FLANDERS, b. Dec. 9, 1906, at Topeka, Kan.; m. June 26, 1926, at Kansas City, Mo., to Burnis Calvin Wanner (*R:1029*).

Child (Wanner) (*R:1029*):

7046 i. Bernard Calvin[11].

6497 WELDON GEORGE[10] FLANDERS, b. Mch. 22, 1883, at East Pepperell, Mass.; d. Mch. 8, 1913, at Kingston, N. H. (*R:831*); m. Aug. 4, 1906, at Haverhill, Mass., to Bridie Josephine Callahan (*R:831*); b. Mch. 2, 1885, at County Cork, Ireland (*R:831*); dau. of Dennis Callahan and Katherine Coleman (*R:831*); she m. (2) June 30, 1923, at Haverhill, Mass., to Ralph Cannon (*R:831*).

Children (Flanders) (*R:831*):

7047 i. Katherine[11], b. Dec. 8, 1908, at Lynn, Mass.
7048 ii. Vira[11], b. Jan. 4, 1910, at Haverhill, Mass.
7049 iii. Helen Alicia[11], b. Nov. 1, 1912, at Haverhill, Mass.

6499 HERSCHEL A.[10] FLANDERS, b. Oct. 8, 1887, at Kingston, N. H.; living in 1932 at Kingston, N. H. (*R:511*); m. Sept. 1, 1917, at Haverhill, Mass., to Carrie H. Jones (*R:511*); dau. of Jerry Jones and Ada —— (*R:511*).

Child (Flanders) (*R:511*):

7050 i. Allen Frederick[11], b. Mch. 15, 1927, at Kingston, N. H.

6523 CLARENCE LEROY[10] FLANDERS, b. Jan. 2, 1906, at Rockland, Me.; living in 1932, at Rockland, Me. (*R:381*); m. Mch. 27, 1923, at Rockland, Me., by Rev. Eugene V. Allen, to Marion Tripp (*R:381*); b. 1905, at Deer Isle, Me. (*M:4*); dau. of Ovid Tripp and Mildred Powers (*M:4*).

Children (Flanders), b. at Rockland, Me. (*R:381*):

7051 i. Walter Leroy[11], b. May 23, 1924.
7052 ii. Helen Frances[11], b. Feb. 18, 1928.
7053 iii. Albert Augustus[11], b. Feb. 6, 1930.

6528 MERVYN EARLAND[10] FLANDERS, b. 1891, at Rockland, Me.; m. Dec. 20, 1913, at Rockland, Me., by Rev. Andrew G. Littlefield, to Hazel Bernice Gardner (*M:4*); b. 1894, at Tenants Harbor, Me. (*M:4*); dau. of Charles A. Gardner and Ada S. Seavey (*M:4*).

Children (Flanders), b. at Rockland, Me. (*M:4*):

7054 i. Dorothy Ada[11], b. July 5, 1917.
7055 ii. Leona Dell[11], b. Nov. 13, 1924.

6531 ERIC CLYDE[10] FLANDERS, b. May 2, 1895, at Northport, Me.; living in 1933 (*R:1166*); m. July 25, 1923, at Augusta, Me., by Rev. H. H. Brown, to Fannie May (Whitmore) Elwell (*M:4; R:1166*); b. Mch. 19, 1888, at Northport, Me. (*M:4*); dau. of Orrin Whitmore and Cleone Hills (*M:4*).

Child (Flanders) (*M:4*):

7056 i. Ermo Clyde[11], b. Apr. 30, 1925, at Belfast, Me.

6532 ARTHUR CLAYTON[10] FLANDERS, b. Mch. 17, 1896, at Northport, Me.; living in 1933 (*R:1166*); m. (1) May 4, 1917, at Belfast, Me., by Rev. Arthur Blair, to Viola Ellen (Jackson) Overlock (*M:4*); b. 1895, at Waldo, Me. (*M:4*); dau. of William Jackson and Elida Marden (*M:4*); they were divorced and he m. (2) Oct. 29, 1921, at Belfast, Me., by Rev. Charles W. Martin, to Angie M. (Barnes) Bowden (*M:4*); b. 1897, at Swanville, Me. (*M:4*); dau. of George Barnes and Maggie Harvey (*M:4*).

Children (Flanders), by second wife (*M:4*):

7057 i. Shirley Lorena[11], b. Feb. 23, 1927, at Belfast, Me.
7058 ii. Ida May[11], b. Feb. 17, 1928, at Belfast, Me.
7059 iii. Rita Taylene[11], b. Sept. 19, 1929, at Belfast, Me.
7060 iv. Willena Toma[11], b. Jan. 4, 1931, at Morrill, Me.

6533 LIONEL WILLIAM[10] FLANDERS, b. Jan. 29, 1900, at Northport, Me.; living in 1933 (*R:1166*); m. Aug. 10, 1921, to Retta M. Cilley (*O:113*).

Children (Flanders) (*O:113*):

7061 i. Maynard Marshall[11], b. Oct. 20, 1925.
7062 ii. Elnora Esther[11], b. Mch. 9, 1928.

6535 BLANCHE EVA[10] FLANDERS, b. May 26, 1907, at Northport, Me.; d. Nov. 17, 1931, at Norwich, Conn. (*O:113*); m. Jan. 1, 1927, to Levi Benjamin Cornell (*O:113*).

Children (Cornell) (*O:113*):

7063 i. Levi Benjamin[11], b. Dec. 11, 1929.
7064 ii. William Thomas[11], b. Nov. 2, 1931; d. Apr. 10, 1932 (*O:113*).

6537 ARTHUR E.[10] FLANDERS, b. Aug. 31, 1899, at Belmont, Me.; m. Oct. 27, 1928, at Belfast, Me., by Rev. O. G. Barnard, to Bertha Ella (Nickerson) Brock (*M:4*); b. 1895, at Melrose, Mass. (*M:4*); dau. of Lewis Nickerson and Edith C. Stearns (*M:4*).

Children (Flanders) (*M:4*):

7065 i. Carroll Melvin[11], b. Jan. 14, 1929, at Belfast, Me.
7066 ii. Joyce Elaine[11], b. Apr. 11, 1931, at Belfast, Me.

6574 SUSIE MAY[10] FLANDERS, b. Feb. 6, 1896, at Warner, N. H.; living in 1933, at Warner, N. H. (*R:1195*); m. Apr. 12, 1912, at Warner, N. H., to Foster Davis Locke (*R:1195*); son of Louis Locke and Lucilla Wright (*R:1195*).

Children (Locke), b. at Warner, N. H. (*R:1195*):

7067 i. Vincent Alberto[11], b. June 26, 1914.
7068 ii. James Wright[11], b. Oct. 15, 1916.

7069 iii. Norman Lake[11], b. Oct. 24, 1918.
7070 iv. Lucilla[11], b. Nov. 4, 1920.
7071 v. Henry Warren[11], b. Dec. 5, 1922.
7072 vi. Mary Florence[11], b. Nov. 13, 1924.
7073 vii. Foster Davis[11], b. Jan. 12, 1927.
7074 viii. Susie May[11], b. Mch. 22, 1930.

6575 ERNEST JOHN[10] FLANDERS, b. Oct. 6, 1898, at Warner, N. H.; m. Feb. 17, 1925, to Amy Anderson (*R:1195*).

Children (Flanders) (*R:1195*):

7075 i. Evelyn[11].
7076 ii. Harlan[11].
7077 iii. Paul[11].
7078 iv. Minnie[11].

6576 GLADYS EVELYN[10] FLANDERS, b. Mch. 9, 1902, at Warner, N. H.; m. Robert Ricker (*R:1195*).

Children (Ricker) (*R:1195*):

7079 i. Edward[11].
7080 ii. Ella[11].
7081 iii. Lawrence[11].
7082 iv. Carl[11].

6577 ARTHUR JAMES[10] FLANDERS, b. Dec. 8, 1904, at Warner, N. H.; m. July 30, 1931, to Edith Anderson (*R:1195*); b. 1911, at Warner, N. H. (*M:5*).

Child (Flanders) (*R:1195*):

7083 i. Eleanor Roosevelt[11], b. Nov. 18, 1932, at Warner, N. H.

6581 MARY HELEN[10] FLANDERS, b. Apr. 18, 1901, at Bradford, Vt.; m. Jan. 17, 1918, at Haverhill, N. H., to Herbert L. Beamis (*R:1041*).

Child (Beamis) (*R:1041*):

7084 i. Harold Glenn[11], b. Dec. 19, 1920, at Haverhill, N. H.

6582 FLORENCE LEILA[10] FLANDERS, b. Mch. 7, 1903, at Bradford, Vt.; d. June 29, 1929, at Windsor, Vt., bur. Meriden, N. H. (*R:1041*); m. Oct. 25, 1923, at Windsor, Vt., to Harry Bertie Smith (*M:6*).

Children (Smith) (*R:1041*):

7085 i. Elinor Katherine[11], b. Oct. 31, 1923, at Meriden, N. H.; living in 1932 with her grandfather, John Chase[9] Flanders (No. 5305).
7086 ii. Genevieve Ione[11], b. Apr. 28, 1926, at Meriden, N. H.; adopted by her aunt, Mary (Flanders) Beamis (No. 6381) (*R:1041*).

7087 iii. Francis Oliver[11], b. Mch. 16, 1929, at Windsor, Vt.; adopted by Mrs. Gertrude Mutney of No. Newport, N. H. (*R:1041*).

6585 MARTHA DANA[10] FLANDERS, b. Mch. 16, 19—; m. Henry C. Trask (*R:391*).

Child (Trask) (*R:391*):

7088 i. Barbara M[11].

6594 EARL AUGUSTUS[10] FLANDERS, b. Mch. 18, 1901, at Rutland, Vt.; m. Oct. 31, 1920, at Rutland, Vt., to Ruth Porter (*O:86*); b. 1903, at Burlington, Vt. (*O:86*).

Children (Flanders), b. at Rutland, Vt. (*O:86*):

7089 i. Helen R.[11], b. Aug. 6, 1922.
7090 ii. Joyce May[11], b. May 14, 1927.
7091 iii. Earl P.[11], b. Feb. 16, 1929.

6595 REGINALD ROYDEN[10] FLANDERS, b. Aug. 20, 1906, at Rutland, Vt.; m. Apr. 14, 1928, at Rutland, Vt., to Jeanette Madeline Dansro (*O:86*); b. 1911, at Rutland, Vt. (*O:86*).

Children (Flanders), b. at Rutland, Vt. (*O:86*):

7092 i. Reginald Royden[11], b. Nov. 6, 1928.
7093 ii. Norbert[11], b. July 18, 1930.
7094 iii. Barbara Jean[11], b. Oct. 3, 1931.

6603 ERVIN WARREN[10] FLANDERS, b. Sept. 16, 1904, at Rutland, Vt.; d. Jan. 10, 1931, at Rutland, Vt., ae 26y (*M:6*); m. Sept. 6, 1923, at Rutland, Vt., to Ruth Sophia Carpston (*M:6*); b. 1907, at Bridgeport, Conn. (*M:6*).

Children (Flanders), b. at Rutland, Vt. (*M:6*):

7095 i. Edith M.[11], b. June 13, 1924.
7096 ii. Ervin J.[11], b. July 6, 1926; d. Feb. 9, 1927, at Rutland, Vt. (*M:6*).

6604 ELLIS ELMER[10] FLANDERS, b. June 9, 1910, at Rutland, Vt.; m. Sept. 26, 1928, at Rutland, Vt., to Winifred Elizabeth Jones (*O:86*); b. 1908, at Fair Haven, Vt. (*O:86*).

Child (Flanders) (*O:86*):

7097 i. Charlene Emma[11], b. Oct. 29, 1931, at Rutland, Vt.

6612 CHARLES ARTHUR[10] FLANDERS, b. Feb. 15, 1905, at Rutland, Vt.; m. Apr. 15, 1925, at Chester, Vt., to Gladys Josephine Spafford (*M:6*); b. 1908, at Rutland, Vt. (*M:6*).

Children (Flanders), b. at Rutland, Vt. (*M:6*):

7098 i. Charles Ernest[11], b. July 27, 1925.

7099 ii. Ernest Spafford[11], b. Sept. 14, 1929.

6617 ELIZABETH[10] FLANDERS, b. Oct. 1, 1905, at Melrose, Mass.; living in 1932, at Kingston, Pa. (*R:645*); m. Dec. 29, 1930, at Melrose, Mass., to Philip John Morgan, M.D. of Kingston, Pa. (*R:645*).

Child (Morgan) (*R:645*):

7100 i. Philip John[11], b. Mch. 27, 1932, at Kingston, Pa.

6636 DOROTHY MARY[10] FLANDERS, b. Jan. 5, 1906, at Hopedale, Mass.; m. June 1928, at East Orange, N. J., to James E. Ellis (*R:480*).

Child (Ellis) (*R:480*):

7101 i. Dorothy Jean Flanders[11], b. Oct. 11, 1931.

6641 MAYME JAMES[10] FLANDERS, b. Sept. 21, 1898, at Judy, Montgomery Co., Ky.; m. May 10, 1923, at Lexington, Ky., to Robert W. Jones (*R:982*).

Children (Jones) (*R:982*):

7102 i. Adrian Louise[11], b. Jan. 14, 1925.

7103 ii. Ann Gordon[11], b. Sept. 2, 1927.

6642 WILLIAM B.[10] FLANDERS, b. Jan. 20, 1900, at Judy, Montgomery Co., Ky.; living in 1932, at Lexington, Ky. (*R:982*); m. Mch. 28, 1925, at Paris, Bourbon Co., Ky., to Lottie Mae Harris (*R:982*); dau. of Orla Calmar Harris and Eliza Donaldson (*R:982*).

Children (Flanders), b. at Lexington, Ky. (*R:982*):

7104 i. Emery Lou[11], b. Feb. 17, 1926.

7105 ii. Rosanna[11], b. Apr. 4, 1928.

7106 iii. Billie Jean[11], b. Nov. 19, 1929.

7107 iv. Gilbert Harris[11], b. June 18, 1931.

6643 ADRIAN TAYLOR[10] FLANDERS, b. Nov. 16, 1901, at Judy, Montgomery Co., Ky.; m. Jan. 26, 1927, at Lexington, Ky., to Hazel (——) James (*R:982*).

Child (Flanders) (*R:982*):

7108 i. Charles Albert[11], b. Mch. 11, 1930.

6644 ROBERT[10] FLANDERS, date of birth unknown; m. Thelma Rowlett (*R:982*).

Child (Flanders) (*R:982*):

7109 i. John Alvin[11], b. Oct. 1928.

6682 EDITH MAY[10] FLANDERS, b. 1896, at Sheffield, Vt.; m. June 1, 1913, at Wheelock, Vt., to Harry E. Hanscom (*M:6*); b. 1889, at Albany, Vt. (*M:6*).

Child (Hanscom) (*M:6*):

7110 i. Dorothy Grace Flanders[11], b. June 23, 1912, at Wheelock, Vt.

6683 CHARLES G.[10] FLANDERS, b. May 28, 1898, at Sheffield, Vt.; d. Aug. 11, 1925, at Sheffield, Vt., in an automobile accident (*M:6*); m. June 30, 1923, at Wheelock, Vt., to Olive Chamberlain (*M:6*); b. 1899, at Wheelock, Vt. (*M:6*); dau. of Clyde Chamberlain and Nellie Drew (*M:6*); she m. (2) July 11, 1929, to George A. Peak (*M:6*).

Child (Flanders) (*M:6; K:17*):

7111 i. Venita Elsie[11], b. Nov. 8, 1924, at Sheffield, Vt.

6757 AMASA C.[10] FLANDERS, b. June 14, 1879, at Stannard, Vt.; m. Gertrude Hinckson (*M:6*); b. at Worcester, Vt. (*M:6*).

Child (Flanders) (*M:6*):

7112 i. Dennis C.[11], b. Feb. 6, 1901, at Stowe, Vt.; d. May 7, 1928, bur. Pleasant View cem., Morrisville, Vt. (*B:115*); m. July 1, 1923, at Morristown, Vt., to Gladys Bohannon (*M:6*); b. 1908, at Ludlow, Mass. (*M:6*); dau. of Fred Bohannon and Lilla La Mountain (*M:6*); she m. (2) Nov. 29, 1928, at Morristown, Vt., to Maurice A. Fontaine (*M:6*).

6758 LOREN[10] FLANDERS, b. at Stowe, Vt.; m. 1892, at Stowe, Vt., to Ada L. George (*R:154*); b. Dec. 9, 1873, at Stowe, Vt. (*R:154*); living in 1932 (*R:154*); dau. of Edgar George and Lydia Fox (*R:154*).

Children (Flanders) (*R:154*):

7113 i. Amasa C[11].

7114 ii. Clayton Eugene[11], b. 1895, at Morrisville, Vt.; living in 1932, at Rutland, Vt. (*R:154*); m. Jan. 6, 1917, at Burlington, Vt., to Cecilia Elizabeth Lawrence (*R:154*); dau. of Lewis L. Lawrence and Cecilia Danyou (*R:154*); No issue (*R:154*).

6760 GERALD WANE[10] FLANDERS, b. 1903, at Wolcott, Vt.; m. Dec. 15, 1923, at Lyndonville, Vt., to Jennie Ruth Myhill (*M:6*); b. 1907, at Newport, Vt. (*M:6*).

Children (Flanders), b. at Lyndon, Vt. (*M:6*):

7115 i. Gerald[11], b. May 21, 1925.

7116 ii. Marion Ruth[11], b. Mch. 29, 1930.

6762 ADELBERT CHARLES[10] FLANDERS, b. 1894, at Stowe, Vt.; m. Oct. 10, 1920, at St. Johnsbury, Vt., to Emily Maria Allen (*M:6*); b. 1903, at Wise, Mich. (*M:6*).

Children (Flanders), b. at St. Johnsbury, Vt. (*M:6*):

7117 i. Charles Leslie[11], b. Sept. 21, 1922.
7118 ii. Althea Estella[11], b. Mch. 31, 1926.
7119 iii. John Wainman[11], b. Oct. 29, 1928.

6769 SADIE LOUISE[10] FLANDERS, b. July 9, 1901, at Warner, N. H.; m. July, 1919, at Concord, N. H., to Leon Joseph Barnum (*R:545*).

Children (Barnum) (*R:545*):

7120 i. Mayme Sabine[11], b. June 2, 1920, at Laconia, N. H.
7121 ii. Leon Joseph[11], b. Sept. 28, 1921, at Milton, Mass.
7122 iii. Dorothy Louise[11], b. Apr. 28, 1925, at Dover, N. H.
7123 iv. Doris Elizabeth[11], b. Dec. 14, 1926, at Dover, N. H.
7124 v. Charles Clarence[11], b. Jan. 1, 1932, at Canaan, N. H.

6772 ROGER LEE[10] FLANDERS, b. Feb. 3, 1901, at Lancaster, N. H.; living in 1932, at Stillwater, Okla. (*R:764*); m. May 1927, at Stillwater, Okla., to Elizabeth Boyd (*R:764*).

Mr. Flanders is a Professor of Mathematics at Okla. A. and M. College. He is a graduate of Norwich Univ., Northfield, Vt., B.S., 1922; heavy weight wrestler on the Olympic Teams, 1924. His wife is a graduate of Okla. A. and M. College (*R:764*).

Child (Flanders) (*R:764*):

7125 i. Edward Lee[11], b. July, 1928.

6799 CLIFFORD ORVILLE[10] FLANDERS, b. Aug. 11, 1908, at Warner, N. H.; living in 1932, at Portsmouth, N. H. (*R:1022*); m. Dec. 30, 1928, at Newburyport, Mass., to Corinne Anne Arsenault (*R:1022*); dau. of John Arsenault and Katherine—— (*R:1022*).

Mr. Flanders graduated from High School and is Secretary of the Triangle Gas Co.; Past officer in Chapter of DeMolay; member of the DeMolay Band of Portsmouth, N. H. (*R:1022*).

Children (Flanders) (*R:1022*):

7125a i. Jean Corinne[11], b. Mch. 15, 1929.
7125b ii. Orville Edward[11], b. Jan. 2, 1930.

## ELEVENTH GENERATION

6936 Irma Ruth[11] Flanders, b. Oct. 8, 1898, at Havana, Ill.; living in 1932 (*R:1069*); m. Oct. 28, 1916, at Geneva, Ill., to W. Ray Hurlburt of Rochelle, Ill. (*R:1069*).

Child (Hurlburt) (*R:1069*):

7126 i. Donald Wayne[12], b. Feb. 6, 1918.

6941 Mehnert Adelbert[11] Flanders, b. Nov. 15, 1905, at Alton, Ill.; living in 1932 (*R:950*); m. June 16, 1928, at Alton, Ill., to Edna May Metzger (*R:950*); dau. of Henry Metzger and Mary —— (*R:950*).

Child (Flanders) (*R:950*):

7127 i. Mehnert Adelbert[12], b. Apr. 26, 1929, at Alton, Ill.

6980 Gladyce Myrtie[11] Flanders, b. May 3, 1901, at Greensboro, Vt.; m. Mch. 12, 1921, at No. Bennington, Vt., to Urban Selwin Drowne (*R:135*).

Children (Drowne), b. at East Rochester, N. Y. (*R:135*):

7128 i. Bernard Selwin[12], b. Jan. 3, 1923.

7129 ii. Harriet Junia[12], b. June 24, 1925.

7130 iii. Alson Ernest[12], b. May 25, 1928.

6984 Harold Leslie[11] Flanders, d. July 4, 1900, at Walden, Vt.; m. Feb. 11, 1922, at Bennington, Vt., to Margaret Elizabeth Ciocca (*R:135*); b. 1901, at Bennington, Vt. (*M:6*); dau. of German Ciocca and Rose Drinkwater (*M:6*).

Children (Flanders) (*M:6; R:135*):

7131 i. Geraldine[12], b. Aug. 13, 1922, at Bennington, Vt.; d. Jan. 3, 1923, at Bennington, Vt. (*M:6*).

7132 ii. Elizabeth[12], b. Feb. 14, 1924, at Bennington, Vt.

7133 iii. Son[12], b. June 9, 1925, at Bennington, Vt.; d. June 9, 1925, at Bennington, Vt. (*M:6*).

7134 iv. Harold[12], b. May 10, 1927, at Bennington, Vt.

7135 v. Dorothy[12], b. June 2, 1929, at Shaftsbury, Vt.

7010 William Theodore[11] Flanders, b. June 21, 1907; living in 1932, at Kittanning, Pa. (*R:917*); m. Feb. 16, 1929, at Kittanning, Pa., to Goldie M. Lerner (*R:917*); dau. of John Lerner and Florence Rosenberg (*R:917*).

Child (Flanders) (*R:917*):

7136 i. Patsy Lou[12], b. Sept. 26, 1931, at Kittanning, Pa.

## UNDETERMINED DESCENT

### Section I

The following lines are unquestionably descendants of Steven[1] Flanders and his wife, Jane.

### LINE OF BENJAMIN FLANDERS

1 Benjamin Flanders, date of birth unknown; m. Hannah —— (*O:92*). Benjamin Flanders was in Sandown in 1790, as an allowance was made to him for 18sh, 4d, which he had paid to Mr. Samuel Collins. He was constable in Sandown in 1789, 1792, and 1793 (*O:92*). He may have been the son of Asa[4] Flanders (No. 41). Only an incomplete list of the children of Asa[4] Flanders has been found, and he might have had a child born between 1739 and 1743, which would be the approximate date of birth for this Benjamin Flanders. Asa[4] Flanders had a son, Isaac, and this Benjamin Flanders had a son, Isaac; Asa[4] Flanders lived in Kingston, and his son, Isaac, in Danville, a town very near Sandown, N. H.

In 1803, Benjamin Flanders was Town Clerk of Sandown (*O:92*).

Children (Flanders), b. at Sandown, N. H. (*O:92*):

2 i. Rebecca, b. Aug. 23, 1764.

3 ii. Isaac, b. Oct. 20, 1766.

\+ 4 iii. Ephraim.

5 iv. Molly, b. Mch. 6, 1769; m. Dec. 29, 1790, at Sandown, N. H., to Jonathan Collins Sanborn (*O:92*).

4 Ephraim Flanders, date of birth unknown; d. July 21, 1850, at Sandown, N. H., bur. Sandown cem. (*B:73*); m. May 3, 1787, at Kingston, N. H., to Abigail Long of Kingston (*M:5*); b. Apr. 1768 (*B:73*); d. Jan. 12, 1847, bur. Sandown cem., ae 78y, 9m (*B:73*).

Children (Flanders), b. at Sandown, N. H. (*O:92*):

\+ 6 i. Ebenezer, b. Aug. 1, 1787.

7 ii. Betty Long, b. Apr. 21, 1790.

\+ 8 iii. Susannah, b. Oct. 16, 1792.

\+ 9 iv. Samuel, b. Mch. 13, 1795.

10 v. Anner, b. Sept. 20, 1797; d. Nov. 1, 1874, bur. Sandown cem., ae 77y, 2m (*B:73*).

11 vi. Ephraim, b. Feb. 27, 1800.

12 vii. Abigail, b. May 2, 1802; died young.

13 viii. Morenda, b. Jan. 18, 1805; m. Sept. 26, 1827, at Hampstead, N. H., to Stephen Emerson of Chester, N. H. (*O:48*).

14 ix. Abigail, b. Apr. 30, 1807 (*O:48*).

6 EBENEZER FLANDERS, b. Aug. 1, 1787, at Sandown, N. H.; d. June 4, 1858, bur. Sandown cem. (*B:73*); m. May 10, 1817, at Newmarket, N. H., by Rev. John Broadhead, to Nancy Pinder of Sandown (*M:5*); b. 1787 (*B:73*); d. Sept. 17, 1863, bur. Sandown cem. (*B:73*).

Children (Flanders), b. at Sandown, N. H. (*O:92*):

+ 15 i. Ephraim Wesley, b. July 17, 1818.

16 ii. Betsey, b. July 10, 1820; m. between Apr. 1, 1850, and Apr. 1, 1851, at Sandown, N. H., to David Sargent of Haverhill, Mass. (*M:5*); b. 1815, at Sandown, N. H. (*M:5*).

17 iii. Lauren (or Loren), b. May 20, 1823; m. (1) Dec. 30, 1849, at Sandown, N. H., by Rev. G. W. T. Rogers to Margaret Ann Calef (*O:92*); m. (2) Oct. 10, 1890, at Nashua, N. H., by Rev. J. Z. Armstrong, to Emily E. Spoillette (*M:5*); b. 1849, at Newburyport, Mass. (*M:5*); dau. of George J. Spoillette (*M:5*).

18 iv. Daniel Dorchester, b. Dec. 22, 1824; m. (int. Dec. 28, 1849, at Haverhill, Mass.) to Mary Ann Sawyer (*P:28*).

19 v. Eliza Ann, b. Sept. 15, 1827.

20 vi. Francis Jackson, b. June 5, 1830.

8 SUSANNAH FLANDERS, b. Oct. 16, 1792, at Sandown, N. H.; m. Oct. 7, 1824, at Hampstead, N. H., to Amos Marston of Sandown (*O:48*).

Children (Marston), b. at Hampstead, N. H. (*O:48*):

21 i. George, b. Jan. 7, 1825; d. Aug. 16, 1888, at San Diego, Calif. (*O:48*).

22 ii. Catherine Barnet, b. June 9, 1826.

23 iii. Polly, b. Sept. 14, 1827.

24 iv. Daniel, b. July 22, 1828.

25 v. Nancy Rogers, b. Feb. 1, 1830.

26 vi. Melissa, b. Jan. 7, 1832; d. Oct. 16, 1833 (*O:48*).

9 SAMUEL FLANDERS, b. Mch. 13, 1795, at Sandown, N. H.; d. Oct. 5, 1827, at Sandown, bur. Sandown cem. (*B:73*); m. Mch. 15, 1820, at Brentwood, N. H., to Susan Cram of Brentwood (*M:5*).

Child (Flanders) (*M:5*):

27 i. Charles H., b. 1825; d. Mch. 30, 1889, at Exeter, N. H., ae 64y (*M:5*); never married (*M:5*).

15 EPHRAIM WESLEY FLANDERS, b. July 17, 1818, at Sandown, N. H.; d. Mch. 15, 1888, at Sandown, bur. Sandown cem. (*B:73*), or Mch. 20, 1889 (*O:48*); m. Pamelia Farren (*O:92*); b. Oct. 11, 1818 (*B:73*); d. Feb. 20, 1893, bur. Sandown cem. (*B:73*).

Children (Flanders), b. at Sandown, N. H. (*O:92*):

+ 28 i. Erastus W., b. Apr. 24, 1843.

29 ii. Samuel Farren, b. Dec. 29, 1846; d. July 4, 1858, at Sandown, N. H., ae 12y, 6m, 5d (*B:73*), drowned (*O:92*).

30 iii. Helen Amelia Houghton, b. Aug. 11, 1848; m. (1) July 3, 1873, at Hampstead, N. H., to Rodney C. Hazeltine (*H:24*); b. 1848, at Reedfield, Me. (*H:24*); d. of consumption (*H:24*); m. (2) Alfred Farrer (*H:24*).

31 iv. Frank W., b. 1849-50 (*M:5*); m. Mch. 23, 1870, at So. Newmarket, N. H., by Rev. Joseph Bartlett, to Hattie P. Smith (*M:5*); b. 1849, at Lawrence, Mass. (*M:5*); dau. of Parker Smith and Harriet Tewksbury (*M:5*).

32 v. Mary Ann, b. Sept. 3, 1859; d. Feb. 18, 1863, at Sandown, N. H., bur. Sandown cem. (*B:73*).

28 ERASTUS W. FLANDERS, b. Apr. 24, 1843, at Sandown, N. H.; m. Nov. 27, 1867, at Nashua, N. H., by Rev. E. A. Smith, to Lydia Ann Ford (*M:5*); b. 1844, at Haverhill, Mass. (*M:5*). In 1865, Erastus W. Flanders was a shoemaker in Haverhill, Mass. (*C:8*).

Child (Flanders) (*E:162*):

33 i. Ethel Pamelia, b. Jan. 15, 1885; m. Apr. 6, 1910, to Albert Gardner Emerson (*E:162*); b. Mch. 4, or 9, 1883, at Haverhill, Mass. (*E:162*); son of Ellius A. Emerson and Aurelia Anna Gardner (*E:162*).

Child (Emerson) (*E:162*):

34 i. Albert Gardner, Jr., b. Nov. 20, 1914.

## LINE OF JOHN FLANDERS

1 JOHN FLANDERS, date of birth unknown; m. Sally —— (*O:106*); No identification of this John Flanders has been made. His son, Samuel, is said to have been born at Old Chester, Mass., but no town of that name has been located in Mass. It is possible that the record should read Old Chester, N. H., as in 1778, the town of Hill, N. H., was incorporated as New Chester, and the old town of Chester may have been called Old Chester to distinguish between the two towns bearing the same name of Chester. New Chester was changed to Hill, N. H. in 1836.

2 SAMUEL FLANDERS, son of above, b. Oct. 28, 1785, at Old Chester, Mass. (*O:106*); d. Mch. 31, 1862, at Orford, N. H., ae 76y, 5m, 3d (*O:106*); m. (1) Sept. 30, 1813, at Warren, N. H., to Betsey Farnum of Warren (*O:106*); m. (2) Sept. 24, 1830, at Warren, N. H., to Eliza Fogg of Meredith, N. H. (*O:106*); m. (3) ca 1832, to Anne Foote of Warren (*M:5*); b. May 29, 1808 (*M:5*); d. Apr. 8, 1889, at Orford, N. H., ae 80y, 10m, 10d (*M:5*).

Samuel Flanders is said to have lost his father when he was very young and to have been adopted by a carpenter in Warren, who taught

him his trade (*J:2*). He was styled Gov. Samuel Flanders, as he once received a few votes for Governor at a town meeting in Warren. The following is quoted from the Town History of Warren, N. H. "Gov. Samuel Flanders once took his stint of Capt. David S. Craige, who lived by Blue Ridge. It was to dig so many potatoes, and he had three days in which to do it. The first day he looked at it and said he knew he could do it in two days, and so he put on his boots with red morocco tops and silk tassels, and went a-visiting. The next morning he looked at the stint again and said he had no doubt but that he could do it in one day, and so went visiting once more. The third morning he looked at it and said he couldn't do it without killing himself; that he wouldn't try; that he might as well die for an old sheep as a lamb, and went visiting again. That night he set his boots on a red silk handkerchief, so they would not get soiled. Such was the Governor's style through life, and he was always poorer than Job's turkey" (*H:47*).

Children (Flanders) (*J:2*):

\+ 3 i. Granville E., b. 1817, at Warren, N. H.

4 ii. Mary Ann, may be the Mary Ann Flanders who m. Jan. 1, 1843, at Bradford, Vt., to Samuel H. Baker (*M:6*).

5 iii. Eliza, b. 1824, at Wentworth, N. H. (*M:5*); m. Jan. 8, 1859, at Rumney, N. H., to Robert B. Merrill (*M:5*); b. 1825, at Concord, N. H. (*M:5*).

\+ 6 iv. Samuel, b. May 18, 1830, in Vt. (*R:946*).

By second wife:

7 v. David Sturgeon.

By third wife:

\+ 8 vi. Sylvester, b. Nov. 23, 1833, at Warren, N. H. (*O:106*).

9 vii. Jane (twin), b. Sept. 7, 1836, at Warren, N. H.

\+ 10 viii. Jason (twin), b. Sept. 7, 1836, at Warren, N. H. (*O:106*).

\+ 11 ix. Emery E., b. Aug. 16, 1844, at Warren, N. H. (*O:106*).

\+ 12 x. Anne E., b. 1848, at Warren, N. H. (*J:2*).

3 GRANVILLE E. FLANDERS, b. 1817, at Warren, N. H.; d. Mch. 19, 1889, at Bradford, Vt., bur. So. Benton twp., N. H., ae 72y (*B:6*); m. Isabelle Gray (*M:5*); b. at Benton, N. H. (*M:5*).

Children (Flanders), b. at Benton, N. H. (*M:5*):

13 i. Eunice G., b. Nov. 20, 1839; d. Dec. 26, 1856, bur. Benton, N. H., ae 17y (*B:6; H:17*).

\+ 14 ii. Moses Gray, b. Jan. 12, 1842.

15 iii. Susan G., b. Sept. 20, 1844; d. Nov. 28, 1856, bur. Benton, N. H., ae 12y (*B:6*).

16 iv. Granville E., b. July 10, 1846; died young.

17 v. Granville (twin), b. Nov. 20, 1849.

18 vi. Isabelle (twin), b. Nov. 20, 1849.

19 vii. Rufus F., b. Feb. 28, 1850.
+ 20 viii. Dana M. (*J:11*).

6 SAMUEL FLANDERS, b. May 18, 1830, in Vt.; d. Oct. 4, 1905, at Aurora, Ill. (*R:946*); m. Feb. 1856, at Squam Grove, Ill., to Sophia La Brant (*R:946*); b. Jan. 28, 1838, at Tuscarawas Co., Ohio (*R:946*); d. June 16, 1902, at Aurora, Ill. (*R:946*); dau. of Jonathan La Brant and Margaret —— (*R:946*).

The identification of this Samuel Flanders with Samuel, the son of Samuel Flanders of Warren, N. H., is based on the fact that the latter went to Chicago, Ill., and went into business there, as stated by a descendant. As this Samuel Flanders died at Aurora, Ill., this is apparently his correct parentage.

Children (Flanders) (*R:946*):

21 i. Alice, b. Sept. 3, 1857, at Squam Grove, Ill.; d. Oct. 16, 1880, at Hinckley, Ill. (*R:946*); m. Mch. 1877, at Hinckley, Ill., to J. W. Loveland (*R:946*).
+ 22 ii. Orra B., b. June 21, 1859, at Squam Grove, Ill.
+ 23 iii. J. Jesse, b. Sept. 6, 1862, at Sandwich, Ill.

8 SYLVESTER FLANDERS, b. Nov. 23, 1833, at Warren, N. H.; d. Dec. 14, 1908, at Haverhill, N. H., ae 73y (*M:5*), bur. Warren cem. (*B:91*); m. Sarah Willey (*M:5*); b. Dec. 25, 1832, at Warren, N. H. (*M:5*); d. July 19, 1922, at Warren, ae 89y, 6m, 24d (*M:5*), bur. Warren cem. (*B:91*); dau. of Nathan Willey and Mary French (*M:5*).

Children (Flanders) (*J:11*):

+ 24 i. Frank S., b. Mch. 19, 1856, at Benton, N. H.
25 ii. Eliza Eva, b. Aug. 29, 1861; m. Zebulon Smith (*J:11*).
26 iii. Jennie, b. July, 1866; never married (*J:11*).
27 iv. Sarah J., b. June 24, 1867, at Warren, N. H.
+ 28 v. Ida, b. 1868, at Warren, N. H.
29 vi. Ruth G., b. Feb. 26, 1869, at Warren, N. H.; d. 1919, at Warren (*J:11*); m. —— Mason (*J:11*).
+ 30 vii. Nellie A., b. ca 1872, at Warren, N. H.
31 viii. Harry H., b. June 10, 1874, at Warren, N. H.; m. May 22, 1899, at Warren, N. H., to Mabel E. Chapman (*M:5*); b. 1880, at Orford, N. H. (*M:5*); dau. of Perley Chapman and Mary Etta Wilson (*M:5*).

10 JASON FLANDERS, b. Sept. 7, 1836, at Warren, N. H.; d. Mch. 6, 1922, at Warren, N. H., bur. Warren cem. (*M:5*); m. Nov. 21, 1863, at Warren, N. H., by Rev. Josiah Hooper, to Sarah J. Muchmore (*M:5*); b. Nov. 7, 1842, at Orford, N. H. (*M:5*); d. Apr. 20, 1915, at Warren, N. H., ae 72y, 6m, 13d (*M:5*); dau. of James Muchmore and Sarah J. Benet (*O:106*).

Children (Flanders):

32 i. Fred J., b. Oct. 11, 1867, at Orford, N. H. (*O:77*); m. Aug. 7, 1889, at Warren, N. H., by Rev J. S. Jewett, to Susie Belle Merrill (*M:5*); b. 1872, at Warren, N. H. (*M:5*); dau. of George W. Merrill and Elizabeth Franklin (*M:5*).

33 ii. Frank Emery, b. June 1, 1869, at Orford, N. H. (*O:106*); d. Dec. 1, 1879, at Warren, N. H., ae 10y, 6m (*M:5*).

+ 34 iii. Leonard M., b. 1878, at Warren, N. H. (*M:5*).

35 iv. Fanny C., b. Dec. 8, 1883, at Warren, N. H. (*O:106*); d. Feb. 21, 1896, at Warren, ae 13y, 1m, 14d (*M:5*).

11 EMERY E. FLANDERS, b. Aug. 16, 1844, at Warren, N. H.; d. Feb. 8, 1923, at Warren, N. H., bur. Warren cem. (*M:5*); m. Martha Moody (*M:5*); b. Aug. 24, 1836, at Franconia, N. H. (*O:106; M:5*); d. June 27, 1926, at Warren, N. H., ae 89y, 10m, 3d (*M:5*).

Child (Flanders):

+ 36 i. Rufus E., b. 1867, at Warren, N. H. (*O:106*).

12 ANNE E. FLANDERS, b. 1848, at Warren, N. H.; living in 1932, at Orford, N. H. (*J:2*); m. at White River Junction, Vt., to John B. Chase (*J:2*); b. at Orford, N. H. (*J:2*).

Children (Chase), b. at Orford, N. H. (*J:2*):

37 i. Daughter, died at birth.

38 ii. John Mosley, b. July 6, 1876.

39 iii. Warren S., b. Sept. 21, 1878.

14 MOSES GRAY FLANDERS, b. Jan. 12, 1842, at Benton, N. H.; d. Nov. 21, 1929, at Manchester, N. H., ae 77y, 10m, 9d (*M:5*); m. (1) Dec. 11, 1861, at Piermont, N. H., to Anne S. French (*M:5*); b. 1841, at Candia, N. H. (*M:5*); d. Jan. 11, 1900 (*M:5*); dau. of Alfred S. French and Sarah Smith (*M:5*); m. (2) Nellie Clough Eaton (*K:15*); d. will probated July 20, 1908 (*K:15*); m. (3) Jan. 22, 1911, at Bradford, Vt., to Gertrude B. (——) Hubbard (*M:5*).

Moses G. Flanders was a cattle dealer and drover in Bradford in 1888, also owned land in Piermont, N. H. (*G:56*).

Children (Flanders):

40 i. Francis F., b. 1862, at Piermont, N. H. (*M:6*); m. Sept. 15, 1883, at Lyndon, Vt., to Marian McVicar (*M:6*).

41 ii. Alda C., b. July, 1865, at Piermont, N. H. (*M:6*); d. Oct. 12, 1884, at Bradford, Vt., ae 19y (*M:6*).

+ 42 iii. Allen Moses, b. Feb. 1883, at Piermont, N. H. (*O:80*).

20 DANA M. FLANDERS, date of birth unknown; m. Eliza Josephine Brown (*E:98; M:5*); b. 1850, at Lyme, N. H. (*M:5*); d. Apr. 3, 1883, at Concord, N. H., ae 33y (*M:5*); dau. of Joseph Brown and Eliza Kimball (*E:98*).

Children (Flanders), b. at Lyme, N. H. (*M:5*):

+ 43 i. Ernest L., b. May 10, 1874.
44 ii. Mary Elma, b. Nov. 22, 1877.
45 iii. Ada Eliza, b. Sept. 25, 1881.

22 ORRA B. FLANDERS, b. June 21, 1859, at Squam Grove, Ill.; living in 1932, at Sparta, Mich. (*R:946*); m. Dec. 29, 1880, at Aurora, Ill., to W. C. Taylor (*R:946*).

Child (Taylor) (*R:946*):

46 i. Hazel, m. ——Norris, resides at Sparta, Mich.

23 J. JESSE FLANDERS, b. Sept. 6, 1862, at Sandwich, Ill.; living in 1932, at Hinckley, Ill. (*R:946*); m. Nov. 12, 1885, at Aurora, Ill., to Jessie A. Harrington (*R:946*); dau. of George Harrington and Alvira Ward (*R:946*).

Children (Flanders), b. at Hinckley, Ill. (*R:946*):

+ 47 i. Lyle Harrington, b. Jan. 4, 1887.
48 ii. Oakley Wilton, b. May 19, 1902; d. Oct. 14, 1908, at Hinckley, Ill. (*R:946*).

24 FRANK S. FLANDERS, b. Mch. 19, 1856, at Benton, N. H.; living in 1932, at Warren, N. H. (*J:11*); m. Mch. 26, 1893, at Warren, N. H., to Jessie J. Boynton (*J:11*); b. Nov. 23, 1858 (*O:106*); dau. of Joseph Boynton and Mary Burnham (*J:11*).

Children (Flanders), b. at Warren, N. H. (*O:106*):

+ 49 i. Maurice Burnham, b Aug. 7, 1895.
+ 50 ii. Olive Muriel, b. Oct. 15, 1901.

28 IDA FLANDERS, b. 1868, at Warren, N. H.; m. Elroy E. Hildreth (*J:11*).

Child (Hildreth) (*O:106*):

51 i. Ed, b. Oct. 26, 1893.

30 NELLIE A. FLANDERS, b. at Warren, N. H.; m. Eugene F. Willis (*J:11*); b. at Warren, N. H. (*O:77*).

Children (Willis), b. at Orford, N. H. (*O:77*):

52 i. Lela Maude, b. Aug. 12, 1897.
53 ii. Laura Mildred, b. Mch. 27, 1902.
54 iii. Clarence Daniel, b. Feb. 25, 1908.

34 LEONARD M. FLANDERS, b. 1878, at Warren, N. H.; living in 1932, at Warren, N. H. (*J:11*); m. (1) Aug. 16, 1900, at Warren, N. H., to Ellen A. Dowse (*O:106*); b. Dec. 2, 1884, at Newbury, Vt. (*M:5*); d. Aug. 11, 1917, at Warren, N. H., killed by a train (*M:5*);

dau. of Asa Dowse and Cynthia S. Bishop (*M:5*); m. (2) Jan. 4, 1919, at Wentworth, N. H., to Eva B. (——) Ingalls, divorced (*O:106*); b. 1887 (*O:106*); m. (3) Nov. 12, 1921, to Nora B. (——) Spooner, divorced (*O:106*).

Children (Flanders), b. at Warren, N. H. (*O:106*):

55 i. Son, no name.

56 ii. Myrle Roy, b. July 28, 1905; d. Aug. 11, 1917, at Warren, N. H., killed by a train ae 12y, 14d (*M:5*).

36 RUFUS E. FLANDERS, b. 1867, at Warren, N. H.; living in 1932, at Warren, N. H. (*J:11*); m. Jan. 7, 1890, at Haverhill, N. H., to Lulu Bancroft (*M:5*); b. 1876, at Benton, N. H. (*O:106*); dau. of Parker Bancroft and Nancy Plummer (*O:106*).

Children (Flanders), b. at Warren, N. H. (*O:106*):

+ 57 i. Nancy D., b. 1891.

58 ii. Phillie, b. Oct. 4, 1895; d. Oct. 6, 1902, at Warren, N. H., bur. Warren, ae 7y, 3d (*M:5*).

59 iii. Son (stillborn), b. Oct. 9, 1899.

60 iv. Daughter (stillborn), b. Nov. 1, 1900.

61 v. George, b. Oct. 15, 1901, at Piermont, N. H. (*M:5*); d. Jan. 17, 1915, at Wentworth, N. H., ae 13y, 3m, 2d (*M:5*).

42 ALLEN MOSES FLANDERS, b. Feb. 1883, at Piermont, N. H.; living in 1932, at Barre, Vt. (*M:6*); m. Oct. 19, 1910, at Montpelier, Vt., to Ella Mabel Kew (*M:6*); b. 1876, at Warren, Vt. (*M:6*).

Child (Flanders), b. at Barre, Vt. (*M:6*):

62 i. Dorothy Isabel, b. Oct. 25, 1911; d. Nov. 11, 1913, at Barre, Vt. (*M:6*).

43 ERNEST L. FLANDERS, b. May 10, 1874, at Lyme, N. H.; d. Nov. 23, 1904, at Hudson, N. Y., ae 30y, 6m, 14d, injured on the R. R. (*M:5*); m. Annie McCutcheon (*M:5*); b. Dec. 24, 1868, at St. Johns, N. B. (*M:5*); d. May 2, 1929, at Nashua, N. H., ae 60y, 4m, 8d (*M:5*); dau. of William McCutcheon and Rebecca Boyle (*M:5*).

Ernest L. Flanders was a R. R. Conductor (*M:5*).

Children (Flanders), b. at Nashua, N. H. (*M:5*):

63 i. Mildred Anna, b. Feb. 25, 1900.

64 ii. Raymond H., b. Oct. 13, 1903; d. Dec. 11, 1915, at Warren, N. H., ae 12y, 1m, 27d (*M:5*).

47 LYLE HARRINGTON FLANDERS, b. Jan. 4, 1887, at Hinckley, Ill.; living in 1932, at Aurora, Ill. (*R:946*); m. Dec. 14, 1910, to Golda E. Nelson (*R:946*). He is a musician (*R:946*).

Child (Flanders) (*R:946*):

65 i. Wilbur Oakley, b. May 1, 1913; living in 1932, at Aurora, Ill. (*R:946*). "He is a Mechanical Draftsman and a very bright young man" (*R:946*).

49 MAURICE BURNHAM FLANDERS, b. Aug. 7, 1895, at Warren, N. H.; m. May 24, 1919, at Wentworth, N. H., to Myra E. Evans (*O:106*); b. 1902, at Madbury, N. H. (*O:106*); dau. of Harry Evans and Bertha Swain (*O:106*).

Children (Flanders), b. at Warren, N. H. (*O:106*):

66 i. Robert Evans, b. Dec. 6, 1919.
67 ii. Helen, b. Aug. 7, 1922.
68 iii. Roger Morton, b. July 25, 1924.
69 iv. Audrey Mae, b. Nov. 21, 1926.
70 v. Richard, b. Feb. 2, 1928.

50 OLIVE MURIEL FLANDERS, b. Oct. 15, 1901, at Warren, N. H.; m. Leslie Belyea (*O:106*); b. Aug. 30, 1898 (*O:106*); son of George Belyea and Jennie Moses (*O:106*).

Child (Belyea) (*R:106*):

71 i. Pauline Louise, b. Mch. 17, 1925.

57 NANCY D. FLANDERS, b. 1891, at Warren, N. H.; m. Mch. 28, 1910, at Wentworth, N. H., to Arthur G. Wright of Piermont (*O:106*); b. 1884 (*O:106*); son of X. P. Wright and Imogene Harris (*O:106*).

Child (Wright) (*O:106*):

72 i. Vernie E., b. May 8, 1912.

## LINE OF JESSE FLANDERS

From the research which has been made on this branch of the Flanders family, certain facts have been found which indicate that he was Jesse[5] Flanders, son of Zebulon[4] Flanders, No. 115.

The Newport N. H., town records state that James Flanders was the son of Jesse Flanders of Concord, N. H., and Margaret Haskell of Mass., and that he was born in Canada. From interviews with old residents of Fitch Bay and vicinity, it was learned that James was the brother of Hosea, Royal H., and Persis Flanders, many of whose descendants are still living at Fitch Bay, P. Q. It was also stated that Hosea Flanders married his cousin, who was a daughter of Joseph Sargent[5] Flanders, a son of Zebulon[4] Flanders. As has been shown, Miriam[5] Flanders, No. 429, Molly[5] Flanders, No. 431, and Joseph S.[5] Flanders, No. 432, all children of Zebulon[4] Flanders, settled in Stanstead twp., Canada, so it is most probable that Jesse[5]

Flanders, their brother, also settled there, and that the following are all descendants of Zebulon[4] Flanders.

1 JESSE FLANDERS (presum. son of Zebulon[4] Flanders), b. Nov. 29, 1768, birth recorded at Concord, N. H.; m. Margaret Haskell of Mass. (*O:73*).

Children (Flanders):

+ 2 i. Miriam.
+ 3 ii. Hosea.
+ 4 iii. James.
+ 5 iv. Royal H., b. June 26, 1811, at Fitch Bay, P. Q., Canada (*M:5*).
+ 6 v. Persis.

2 MIRIAM FLANDERS, date of birth unknown; d. Apr. 23, 1840, at Melbourne, P. Q., Canada, bur. in cem. near the Congregational Church, Melbourne, P. Q. (*M:1*); m. Aaron Morrill (*M:1; R:1235*); son of Jabez Morrill and Keturah —— (*R:1235*).

The identification of Miriam Flanders as a daughter of Jesse and Margaret (Haskell) Flanders is based upon the following presumptive evidence. If, as has been indicated, Jesse was the son of Zebulon[4] and Miriam Flanders, he might naturally have had a daughter Miriam; deeds denoting leasing of land by John T. Morrill, son of Miriam and Aaron Morrill, to Miriam Bartlett, sister of Jesse Flanders (*I:32*)

Miriam Morrill is said to have been buried at Melbourne, but no stone was found in any of the cemeteries there which marked her grave.

Children (Morrill) (*R:1235*):

7 i. Miriam. Mrs. Annie Miller, a granddaughter of Aaron and Miriam Morrill has contributed the following: "I know my grandmother was one of the best, and that she and grandfather came to Canada from one of the eastern states, bringing with them one little girl whom they called Miriam."
8 ii. Jabez.
9 iii. Polly.
10 iv. Horace (twin), b. Apr. 7, 1812; d. May 29, 1900, bur. old cem. Melbourne (*B:120*).
11 v. Aaron (twin), b. Apr. 7, 1812.
12 vi. John, who m. Esther Blake, and was the father of Mrs. Annie Miller, mentioned above.
13 vii. Betsey.
14 viii. William.

3 HOSEA FLANDERS, date of birth unknown; d. in 1847, of black diphtheria, bur. in cem. in Bissell Neighborhood, Fitch Bay, P. Q. (*J:43*); m. Rhoda[6] Flanders (No. 1021) (*J:15*); b. in Canada (*J:15*);

d. 1847, of black diphtheria, bur. cem. in Bissell Neighborhood, Fitch Bay, P. Q. (*J:43*); dau. of Joseph Sargent[5] Flanders and Anne —— (*J:15*).

Children (Flanders) (*J:43*):

+ 15 i. Luther Cook, b. June 4, 1822, at Newport, Vt. (*O:74*).
16 ii. George, probably the George Flanders who m. Sept. 5, 1848, at Stanstead, P. Q., to Dorcas Drew of Barnston, P. Q. (*M:1*).
+ 17 iii. Joseph Sargent, date of birth unknown.
+ 18 iv. Willard.

4 JAMES FLANDERS, b. in Canada (*M:5*), or b. Jan. 14, 1874, at Newport, N. H. (*O:73*); m. (1) Sept. 8, 1831, at Bristol, N. H., by Rev. Walter Sleeper, to Lucinda Corliss (*M:5; J:33*); b. at Alexandria, N. H. (*M:5*); m. (2) Mary Elizabeth Bixby (*O:86*); m. (3) Dec. 25, 1862, at Newport, N. H., to Abigail J. Messer (*O:73*); b. 1822 (*O:73*); dau. of Benjamin Messer and Charlotte A. Cheney (*O:73*); she m. (2) —— Pratt (*K:11; J:28*).

The name of James Flanders' 1st wife is given in the N. H. Vital Statistics as Lucinda Crosby, but in the birth records of her children her name is said to be Lucinda Corliss; as this is the name given by the descendants of James and Lucinda Flanders, it is undoubtedly the correct one. James Flanders' parentage is given in the record of his 3rd marriage, as Jesse Flanders of Concord, N. H., and Margaret Haskell of Mass. It is to be presumed that he gave this information himself at the time of his marriage; in his death record his parents are given as James L. Flanders and —— Breckinridge. As this was doubtless given by some relative, it cannot be considered as reliable as the first record. In both instances he was said to have been born in Canada.

Children (Flanders), by 1st wife:

+ 19 i. Harriet M., b. 1832 (*B:108*).
20 ii. Mary. It is said that she ran away from home and was never heard of again (*J:34*).
+ 21 iii. Sanford, b. Nov. 12, 1836, at St. Albans, Vt. (*M:5*).
+ 22 iv. George S., b. Nov. 12, 1837, at Alexandria, N. H. (*M:5*).
+ 23 v. Frederick Levi, b. 1838. The records give his place of birth as Canada, St. Albans, Alexandria, and Orange, N. H.
+ 24 vi. Oscar A., b. Sept. 4, 1848, at St. Albans, Vt. (*M:5*).

By second wife:

+ 25 vii. Albert Eugene, b. Nov. 30, 1849, at Pomfret, Vt.
26 viii. Lucinda, b. 1850, at Hartford, Vt. (*H:4; J:28*); m. Feb. 15, 1871, to Salmon W. Edson (*H:4*); b. 1831, at Brookfield, Vt. (*H:4*); son of Salmon Edson and Mary —— (*H:4*).
+ 27 ix. James A. (Almond), b. 1856, at Woodstock, Vt. (*M:5*).

5 ROYAL H. FLANDERS, b. June 26, 1811, at Fitch Bay, P. Q., Canada; d. Oct. 11, 1889, at Fitch Bay, bur. in family cem. near homestead, Fitch Bay (*B:35; J:14*); m. Apr. 15, 1835, at Newport, Vt., to Lucretia Wilson (*M:6; J:14*); b. Aug. 9, 1812, at St. Albans, Vt. (*J:19*); d. Apr. 9, 1896, at Fitch Bay, P. Q., bur. family cem. near homestead, Fitch Bay (*B:35; J:14*).

The old family cemetery in which Royal H. Flanders and his wife are buried is located on the west side of the road leading from Fitch Bay to Ayer's Cliff. It is very much overgrown and no stones are now left to mark their graves.

Children (Flanders), b. in Stanstead twp., P. Q., Canada (*J:19*):

+ 28 i. Wellman Wales, b. Mch. 18, 1836.
29 ii. Alvin H., b. Apr. 22, 1838; d. Apr. 18, 1902 (*J:19*); m. Emma Jewell (*J:19*). They had no children who lived (*J:14*).
+ 30 iii. Obadiah B., b. Oct. 29, 1840.
+ 31 iv. Louisa W., b. Mch. 22, 1844.
+ 32 v. Adelaide A., b. Aug. 23, 1846.
33 vi. Betsey F., b. Mch. 16, 1848; d. Oct. 11, 1854, at Fitch Bay, ae 7y (*J:19*).
+ 34 vii. Chester A., b. July 13, 1850.
+ 35 viii. Reuben Oscar, b. Mch. 11, 1852.

6 PERSIS FLANDERS, date of birth unknown; m. (1) at St. Albans, Vt., to Allen Alger (*M:5*); m. (2) Jacob Clifford (*J:44*); b. 1804 (*B:35*); d. July 12, 1878, ae 74y, bur. Fitch Bay, P. Q. cem. (*B:35*); may have been a son of James Clifford and Molly[5] Flanders (No. 431); he m. (1) Zylpha Butterfield (*B:35*); b. 1812 (*B:35*); d. Oct. 6, 1848, ae 36y, bur. Fitch Bay cem. (*B:35*).

Children (Alger) (*J:44*):

36 i. Martha.
37 ii. Mary J., b. Nov. 28, 1836, at Stanstead, P. Q. (*M:5*). (See Sanford Flanders, No. 21).
38 iii. Lucius, b. 1845 (*B:35*); d. July 6, 1888, bur. Fitch Bay cem. (*B:35*); m. Mary Baker (*J:43*).

15 LUTHER COOK FLANDERS, b. June 4, 1822, at Newport, Vt.; d. Apr. 13, 1906, at Newport, Vt., ae 83y, 10m, 9d, bur. Newport Center, Vt. (*O:73*); m. Feb. 27, 1858, to Mary M. Taylor (*M:6; J:43*); b. Dec. 5, 1822, at Milton, P. Q. (*M:6*); d. May 12, 1907, at Newport, Vt., ae 84y, 5m, 7d, bur. Newport Center cem. (*O:73*); dau. of David D. Taylor and Nancy Reynolds (*O:73*). No issue (*J:43*).

17 JOSEPH SARGENT FLANDERS, date of birth unknown; m. Dec. 3, 1849, at Stanstead, P. Q., by Rev. R. V. Hall, to "Widow Corisanda Smith" of Stanstead, P. Q. (*M:1*). Witnesses to the marriage were Royal H. Flanders and Samuel Mix (*M:1*).

Children (Flanders) (*M:6*):

39 i. Elnora C., b. 1854, at Stanstead, P. Q.; m. Aug. 14, 1876, at Barton, Vt., to William S. Bartlett (*M:6*).

+ 40 ii. William O., b. Jan. 15, 1856, at Barton, Vt.

41 iii. Mina, b. 1859, at Stanstead, P. Q.; m. Nov. 12, 1876, to Sylvester McDonald (*M:6*).

42 iv. Jennie C., b. 1862, at Stanstead, P. Q.; m. Nov. 7, 1883, to Frank A. Moulton (*M:6*).

43 v. Oscar B., b. 1866, at Derby, Vt.; m. May 29, 1886, to Ida M. Smith (*O:118*); b. 1868, at Derby, Vt. (*O:118*); dau. of Isaac Smith and Marietta Thayer (*O:118*); she m. (2) Feb. 7, 1888, at Derby, Vt., to Charles W. Wyman (*O:118*).

18 WILLARD FLANDERS, date of birth unknown; m. Emeline Camber (*M:6*); b. at Stanstead, P. Q. (*M:6*).

Children (Flanders), b. at Stanstead, P. Q. (*M:6*):

44 i. Nellie, b. 1856; m. Aug. 18, 1886, at Derby, Vt., to Orvis Gustin (*O:118*).

45 ii. Hattie (*J:21*). (See Chester A. Flanders, No. 34).

46 iii. Ida F., b. 1860; m. Apr. 15, 1914 (1st mar.), at Newport, Vt., to Edward Neil of Granby, P. Q. (*M:6*); b. 1850, in Canada (*M:6*); son of John Neil (*M:6*).

+ 47 iv. John, b. 1863.

+ 48 v. William Oscar, b. 1867.

+ 49 vi. George A., b. 1869, at Port Kent, N. Y. (*O:118*).

50 vii. Edith F., b. 1874; m. Sept. 28, 1912, at Derby, Vt., to Alonzo C. Bemis of Newport, Vt. (*M:6*); b. 1872, at Westmore, Vt. (*M:6*); son of Elias A. Bemis and Deana E. Cobleigh (*M:6*).

+ 51 viii. Max, b. 1885, at Magog, P. Q. (*M:6*).

19 HARRIET M. FLANDERS, b. 1832; d. Oct. 12, 1879, bur. East Grafton, N. H., cem. ae 47y (*B:108*); m. Edward E. Kirk (*B:108*); b. Feb. 17, 1831 (*B:108*); d. Mch. 23, 1884, bur. East Grafton, N. H., cem., ae 54y, 1m, 6d (*B:108*).

Children (Kirk) (*B:108*):

52 i. Luceta F., b. Aug. 1854; d. July 17, 1860, bur. East Grafton, N. H. cem., ae 5y, 11m (*B:108*).

53 ii. Emily J., b. Sept., 1859; d. Apr. 11, 1861, bur. East Grafton, N. H. cem., ae 1y, 7m (*B:108*).

54 iii. Alfred (*J:34*).

55 iv. Lillian, b. Mch. 1876; d. Oct. 8, 1877, bur. East Grafton, N. H. cem., ae 1y, 7m (*B:108*).

21 SANFORD FLANDERS, b. Nov. 12, 1836, at St. Albans, Vt.; d. Jan. 26, 1922, at Franklin, N. H., ae 85y, 2m, 14d, bur. Franklin cem. (*M:5*); m. (1) Sarah J. Hilliard (*M:5*); b. at Hill, N. H. (*M:5*);

m. (2) Nov. 19, 1864, at Derby, Vt., to Mary J. Alger (*M:6*); b. Nov. 28, 1836, at Stanstead, P. Q., Canada (*M:5*); d. Dec. 29, 1911, at Grafton, N. H., ae 75y, 1m, 1d, bur. Grafton Center cem. (*M:5*); dau. of Allen Alger and Persis Flanders (No. 6).

Children (Flanders), by 1st wife:

+ 56 i. Sarah Ann, b. Nov. 8, 1859, at Hill, N. H. (*M:5*).

By second wife:

57 ii. Wilber W., b. Nov. 14, 1865 (*B:108*), in Canada (*J:34*); d. Mch. 7, 1892, at Concord, N. H., ae 26y, 3m, 22d, bur. East Grafton, N. H. cem. (*B:108*).

+ 58 iii. Martha J., b. 1869, in Canada (*H:10*).

+ 59 iv. Hamilton R., b. 1872, at Orange, N. H. (*R:193; M:5*).

60 v. Daughter, b. Oct. 22, 1876, at Orange, N. H. (*M:5*).

61 vi. Hattie Eastman, b. July 27, 1878, at Orange, N. H. (*M:5*).

+ 62 vii. Lina M., b. 1882, at Orange, N. H. (*R:1206; J:34*).

63 viii. Son (stillborn), b. Mch. 10, 1886, at Orange, N. H. (*M:5*).

64 ix. Son, b. Mch. 9, 1887, at Orange, N. H. (*M:5*).

65 x. Clayton (*J:34*), may be No. 64.

66 xi. Otto (*J:34*); m. (1) Frances Ann Dean (*M:5*); b. Jan. 28, 1896, at Lawrence, Mass. (*M:5*); d. Mch. 16, 1929, at Derry, N. H., ae 33y, 1m, 18d (*M:5*); dau. of Edwin Dean and Elizabeth Dawson, both b. Eng. (*M:5*); m. (2) Minnie Dudley (*J:34*).

22 GEORGE S. FLANDERS, b. Nov. 12, 1837, at Alexandria, N. H.; d. May 19, 1913, at Grafton, N. H., ae 75y, 6m, 7d, bur. Grafton Center cem. (*M:5*); m. (1) Lovina Sleeper in Canada (*J:33*); m. (2) "by license" Dec. 29, 1869, at Hatley, P. Q., by Rev. H. G. Burrage, Ch. of Eng. of Charlestown, Hatley, to Sarah Jane Rooney of Waterville, P. Q. (*M:1*).

George S. Flanders of Alexandria, N. H., enlisted Sept. 2, 1861, in Co. C, 4th Vt. regt.; must. in Sept. 21, 1861; wounded June 30, 1862, at White Oak Swamp, Va.; disch. Feb. 10, 1863, for disability (*G:51*). He resided at Waterville, P. Q. until 3 years before his death, then removed to Grafton, N. H. (*M:5*).

Children (Flanders), by 2nd wife:

+ 67 i. Francis Robert, b. Mch. 23, 1871, at Waterville, P. Q. (*M:1*).

68 ii. Nellie (*J:33*).

69 iii. Ernest J. (*J:33*).

23 FREDERICK LEVI FLANDERS, b. 1838, probably at St. Albans, Vt., or in Canada; d. July 31, 1903, at Orange, N. H., ae 65y, bur. Orange cem. (*M:5*); m. Laura Ann Brock (*J:33*); b. July 12, 1845, at Bridgewater, N. H. (*M:5*); d. Feb. 18, 1902, at Orange, N. H.,

ae 57y, 7m, 6d, bur. Orange cem. (*M:5*); dau. of Eric Brock and Nancy Ann Blake (*M:5*).

Children (Flanders):

70 i. Unnamed daughter, d. at birth (*J:33*).

+ 71 ii. William George, b. Nov. 25, 1862, at Grafton, N. H. (*O:5*).

+ 72 iii. Jennie Ada, b. Nov. 7, 1864, at Orange, N. H. (*J:33*).

73 iv. Clara (*J:33*).

74 v. Ella, b. Mch. 7, 1868, at Orange, N. H. (*J:33; M:5*).

75 vi. Emily, or Emma A., b. 1870, at Orange, N. H. (*J:33; M:5*); d. prior to Mch. 31, 1880, at Orange, N. H. (*M:5*).

76 vii. Bertie A., b. Aug. 3, 1873, at Orange, N. H. (*J:33; M:5*); d. June 9, 1873, at Orange, N. H., ae 10m (*M:5*), scalded to death (*J:33*).

77 viii. Laura A., b. June 15, 1875, at Orange, N. H. (*M:5*); d. Feb. 7, 1893, at Orange, N. H., ae 18y, 7m, 23d (*M:5*).

78 ix. Gertrude (*J:33*).

79 x. Leon, b. Dec. 17, 1878, at Alexandria, N. H. (*M:5; J:33*).

80 xi. Stella, d. at Laramie, Wyoming (*J:33*).

24 OSCAR A. FLANDERS, b. Sept. 4, 1848, at St. Albans, Vt.; d. Apr. 4, 1926, at Grafton, N. H., ae 77y, 7m, 20d, bur. East Grafton cem. (*B:108*); m. Sarah Sleeper (*M:5*); b. at Grafton, N. H. (*M:5*).

Child (Flanders):

81 i. Albert C., b. June 15, 1879, at Grafton, N. H. (*M:5*); d. Nov. 23, 1895, at Concord, N. H., ae 16y, 5m, 8d, killed in an elevator, bur. Blossom Hill cem. (*O:29*).

25 ALBERT EUGENE FLANDERS, b. Nov. 30, 1849, at Pomfret, Vt.; d. May 17, 1900, at Newport, N. H., ae 50y, 5m, 18d, bur. No. Newport cem. (*B:63*); m. (1) Sept. 5, 1873, at Mendon, Vt., to Lois Green (*M:6*); b. Oct. 1849, at Pittsfield, Vt. (*M:6*); d. May 22, 1880, at Pittsfield, ae 30y, 7m (*M:6*); dau. of Jesse Green and Susannah Brown (*M:6; J:28*); m. (2) Aug. 24, 1881, at Rutland, Vt., to Verona A. Harvey (*M:6*); b. Mch. 31, 1859, at Shrewsbury, Vt. (*J:16; M:5*); d. Feb. 21, 1927, at Kellyville, Newport, N. H., bur. No. Newport cem. (*B:63*); dau. of Levi Harvey and Loretta Colby (*J:16*).

Children (Flanders), by 1st wife:

82 i. Charles Frank, b. Nov. 30, 1873, at Pittsfield, Vt. (*M:6*); d. 1878 (*J:28*).

+ 83 ii. Minnie, b. Nov. 28, 1875, at Pittsfield, Vt. (*M:6*).

84 iii. Olive M., b. Oct. 27, 1878, at Pittsfield, Vt. (*J:28*); living in 1933 at Sharon, Vt. (*J:28*); m. Sept. 1, 1897, at Barnard, Vt., to George B. Emery (*H:4*); b. 1874, at Eden, Vt. (*H:4*); son of Rev. George Adelbert Emery and Lucinda Doying (*H:4*).

85 iv. Harland, b. May 8, 1880, at Pittsfield, Vt. (*M:6*); d. Aug. 2, 1880, at Pittsfield, Vt. (*M:6*).

By second wife:

+ 86 v. Ida, b. July 9, 1882, at Mt. Holly, Vt. (*M:6*).

87 vi. Carrie M., b. July 8, 1885, at Plymouth, Vt. (*M:6*); d. Sept. 6, 1925 (*J:16*); m. 1903, to Edward Truedell (*J:16*).

88 vii. Alfred Silas, b. Nov. 5, 1886, at Plymouth, Vt. (*M:6*); d. Nov. 1, 1918, in World War, from wounds received in the Argonne Forest, France (*J:16*). He served in Co. D, 309th Inf. 78th Div. (*B:63*).

89 viii. Lora B., b. June 29, 1889, at Ludlow, Vt. (*J:16*); m. (1) Mch. 16, 1909, at Cavendish, Vt., to George L. Mattison (*M:6*); d. 1911 (*J:16*); m. (2) to Grover Smith in 1920 (*J:16*).

90 ix. Anna, b. Aug. 9, 1891 (*J:16*); m. 1919, to Charles Nichols (*J:16*). He is a World War Veteran (*J:16*).

91 x. Calla L., b. June 28, 1893 (*J:16*); living in 1933, at Kellyville, Newport, N. H. (*J:16*); m. May 18, 1910, at Claremont, N. H., to George F. Haven (*J:16*); b. 1879 (*J:16*); son of Fred G. Haven and Martha S. Blodgett (*J:16*). No issue (*J:16*).

92 xi. Ellen, b. Mch. 24, 1895, at Kellyville, Newport, N. H. (*J:16*); m. May 3, 1912, at Newport, N. H., to Bert C. Fowler (*J:16*); b. 1892, at Newport, N. H. (*J:16*); son of George H. Fowler and Ida B. Johnson (*J:16*).

+ 93 xii. Ora F., b. Nov. 21, 1896, at Kellyville, Newport, N. H. (*J:16*).

27 JAMES A. FLANDERS, b. 1856, at Woodstock, Vt.; m. (1) Feb. 9, 1878, at Danbury, N. H., to Flora A. Blackman (*M:5*); b. Jan. 25, 1861, at Danbury, N. H. (*M:5*); d. Apr. 23, 1892, at Manchester, N. H., ae 31y, 2m, 29d (*M:5*); dau. of Emory F. Blackman and Sarah C. Lowell (*M:5*), a 2nd rec. gives her parents' names, Adam Blackman and Polly —— (*M:5*); m. (2) July 2, 1892, at Manchester, N. H., by Rev. N. L. Colby, to Nettie M. Flowers (*M:5*); b. 1860 in Canada (*M:5*).

Mrs. Martha Gober of Canaan, N. H. stated that her father, Sanford Flanders, had a half brother named Almond. It is possible that this James A. Flanders' full name was James Almond Flanders. In the N. H. Vital Statistics the death of a James A. Flanders is recorded under date of Feb. 3, 1932, at Barnstead, N. H., previous residence Manchester, N. H. This may refer to this James A. Flanders.

Children (Flanders) (*M:5*):

94 i. Harlon Pike, b. Nov. 20, 1880, at Hooksett, N. H.; d. Nov. 1, 1916, at Manchester, N. H., ae 35y, 11m, 12d, bur. Blossom Hill cem., Concord, N. H. (*O:29*); m. Nov. 4, 1907, at Concord, N. H., to Hattie Belle (Thompson) Kenison (*O:29*); b. 1882, at Concord, N. H. (*O:29*);

dau. of George F. Thompson and Emma J. Mitchell (*O:29*); she m. (3) May 14, 1919, at Concord, N. H., to Leonard Kuhn Virgin (*O:29*); b. 1875, at Concord (*O:29*); son of John A. Virgin and Rosanna McMichael (*O:29*).

95 ii. Son, b. May 18, 1884, at Grafton, N. H.

96 iii. Son, b. May 8, 1890, at Manchester, N. H.

28 WELLMAN WALES, b. Mch. 18, 1836, in Stanstead twp., P. Q., Canada; d. Nov. 26, 1875, at Fitch Bay, P. Q., ae 39y, 8m, bur. Fitch Bay cem. (*B:35; J:19*); m. Nov. 18, 1857, at Stanstead, P. Q., to Harriet Packard Merrill (*M:1*); b. Feb. 25, 1840 (*B:35*); d. May 10, 1912, at Fitch Bay, P. Q., bur. Fitch Bay cem. (*B:35*).

Children (Flanders), b. at Fitch Bay, P. Q. (*B:35*):

+ 97 i. Daniel M. (*J:21*).

98 ii. Corrilla, b. Apr. 16, 1860; d. May 6, 1877, at Fitch Bay, ae 17y, 20d, bur. Fitch Bay cem. (*B:35*).

99 iii. Edwin B., b. Oct. 5, 1862; d. Sept. 2, 1915, at Fitch Bay, bur. Fitch Bay cem. (*B:35*).

100 iv. Velma B., b. Aug. 18, 1867; d. June 18, 1875, at Fitch Bay ae 7y, 10m, bur. Fitch Bay cem. (*B:35*).

30 OBADIAH B. FLANDERS, b. Oct. 29, 1840, in Stanstead twp. P. Q., Canada; d. Feb. 18, 1917, at Fitch Bay, P. Q., ae 76y, 3m, 20d (*J:19*), bur. Fitch Bay cem. (*J:19*); m. "united in holy bans of Matrimony, by license of the Governor General Mch. 2, 1869, at Waterville, P. Q., by Rev. G. Purkis, Congregational, Obadiah B. Flanders and Mary Ann Smith of Compton" (*M:1*); b. June 18, 1852 (*J:19*); d. Oct. 14, 1919, at Fitch Bay, P. Q., ae 67y, 3m, 26d (*J:19*); dau. of David Smith of Compton twp., P. Q. (*M:1*).

Children (Flanders), b. at Fitch Bay, P. Q., Canada (*J:21*):

+101 i. Albert.

102 ii. Julia. Resided at Stratton, Vt. (*J:21*).

103 iii. Myrtie, died young.

104 iv. Quartus, b. Nov. 25, 1874; d. Dec. 12, 1874, at Fitch Bay, bur. family cem. of Royal H. Flanders, Fitch Bay (*B:35*). This is the only stone remaining in this cemetery which bears an inscription.

105 v. Elsie, m. Parker Wilson (*J:21*).

31 LOUISA W. FLANDERS, b. Mch. 22, 1844, in Stanstead twp., P. Q., Canada; d. Feb. 11, 1902, at North Hatley, P. Q., ae 57y, bur. No. Hatley cem. (*B:64; J:19*); m. "solemnized after being lawfully published" July 4, 1864, at Hatley, P. Q., by Rev. Chester Heard, Free Will Baptist, to Nelson P. Little of Hatley (*M:1*); b. Apr. 16, 1835 (*B:64*); d. Mch. 16, 1899, at No. Hatley, P. Q., bur. No. Hatley cem. (*B:64*); son of Bond Little and Sarah A. Farrington (*B:64*).

Children (Little) (*J:21*):

106 i. Delie.
107 ii. Charlie.
108 iii. Bond Nelson, b. Nov. 4, 1868, at No. Hatley, P. Q. (*B:64*); d. Mch. 9, 1869, at No. Hatley, bur. No. Hatley cem. (*B:64*).
109 iv. Maud.
110 v. May.
111 vi. Minnie.
112 vii. Freddie N., b. Sept. 26, 1878, at No. Hatley, P. Q. (*B:64*); d. June 26, 1881, bur. No. Hatley cem. (*B:64*).
113 viii. Lizzie.

32 ADELAIDE A. FLANDERS, b. Aug. 23, 1846, Stanstead twp., P. Q., Canada; d. Aug. 11, 1933, at Fitch Bay, P. Q., bur. Fitch Bay cem. (*J:21; B:35*); m. Dec. 28, 1868, to Major A. Merrill (*J:21*); b. Feb. 24, 1846 (*J:19*); living in 1934, at Georgeville, P. Q. (*J:44*); son of Thomas Merrill (*J:19*).

Adelaide A. Flanders was a school teacher at Fitch Bay for many years (*J:19*).

Children (Merrill), b. at Fitch Bay, P. Q., Canada (*J:19*):

+114 i. Gertrude M. (adopted), b. Aug. 25, 1869. (See John Flanders, No. 47.)
115 ii. Homer H., b. Nov. 19, 1874; died young (*J:19*).
116 iii. Wiley A., b. Oct. 16, 1875; living in 1933, at Fitch Bay (*J:19*); m. Rena Sterline (*J:21*); b. Nov. 29, 1883 (*J:21*); d. 1933 (*J:21*).

34 CHESTER A. FLANDERS, b. July 13, 1850, Stanstead twp., P. Q., Canada; d. Aug. 20, 1923, at Fitch Bay, ae 73y, 1m (*J:19*); m. (1) "solemnized after publication of banns" Feb. 18, 1879, at Hatley, P. Q., by Rev. Chester Heard, Free Will Baptist, to Mary S. Merrill of Stanstead, P. Q. (*M:1*); b. June 15, 1861 (*B:35*); d. May 9, 1883, at Fitch Bay, ae 21y, 10m, 24d, bur. Fitch Bay cem. (*B:35*); dau. of Daniel S. Merrill (*B:35*); m. (2) to Hattie Flanders (*M:6; J:21*); dau. of Willard Flanders (No. 18) and Emeline Camber (*J:21*).

Children (Flanders), by 2nd wife (*J:21*):

117 i. Arthur.
+118 ii. Harry Andrew, b. 1890, at Stanstead, P. Q.

35 REUBEN OSCAR FLANDERS, b. Mch. 11, 1852, Stanstead twp., P. Q., Canada; d. in fall of 1933, at Fitch Bay, P. Q., bur. Fitch Bay cem. (*J:43; J:15*); m. (1) Abbie E. Smith (*J:14*); b. June 30, 1854 (*B:35*); d. Dec. 30, 1896, at Fitch Bay, ae 42y, 6m, bur. Fitch Bay cem. (*B:35*); m. (2) May Buckland (*J:14*); m. (3) Apr. 13,

1928, at Newport, N. H., to Mary Evelina (Morse) Handy (*M:6; J:15*).

Children (Flanders), by 1st wife (*J:14*):

119 i. Cora, m. Homer Drew.

120 ii. Ida, m. George Alger (*J:14*); son of Lucius Alger (No. 38) (*J:14*).

121 iii. Wesley D., b. Mch. 3, 1881, at Fitch Bay, P. Q. (*M:5; J:14*); d. Oct. 28, 1907, at Manchester, N. H., ae 26y, 7m, 25d, bur. Smith's Mills cem., P. Q. (*M:5*); m. Aug. 8, 1900, at Derby, Vt., to Julia E. Gladden (*O:118*); b. 1881, at Glen Sutton, P. Q. (*O:118*); dau. of Willard S. Gladden and Charlotte Randall (*O:118*).

40 WILLIAM O. FLANDERS, b. Jan. 15, 1856, at Barton, Vt.; d. Jan. 13, 1920, at Nashua, N. H., ae 63y, 11m, 29d, bur. Edgewood cem., Nashua (*M:5*); m. Alice G. Gaffney (*M:5*); b. Aug. 23, 1854, at New York, N. Y. (*M:5*); d. Nov. 4, 1932, at Nashua, N. H., ae 78y, 2m, 12d, bur. Edgewood cem., Nashua (*M:5*); dau. of Thomas F. Gaffney and Alice Lynch (*M:5*).

Child (Flanders) (*M:5*):

122 i. Frederic Orrin, b. Feb. 1, 1885, at Nashua, N. H.

47 JOHN FLANDERS, b. 1863, at Stanstead, P. Q., Canada; m. June 4, 1889, at Derby, Vt., to Gertrude M. Merrill (*O:118*); b. Aug. 25, 1869 (*J:19*); living in 1934, at Georgeville, P. Q. (*J:44*); adopted daughter of Major A. Merrill and Adelaide A. Flanders (No. 32) (*J:19*); she m. (2) James Ward (*J:43*).

Children (Flanders) (*J:19*):

123 i. Glenna A., b. June 11, 1890.

124 ii. Ethel T., b. Feb. 4, 1893.

48 WILLIAM OSCAR FLANDERS, b. 1867 at Stanstead, P. Q., Canada; living in 1934, at Newport, Vt. (*J:43*); m. Nov. 23, 1888, at Derby, Vt., to Idella May Alger (*O:118*); b. 1870, at Fitch Bay, P. Q. (*O:118*); dau. of Lucius Alger (No. 38) and Mary Baker (*O:118*).

Children (Flanders), b. at Fitch Bay, P. Q., Canada (*M:6*):

125 i. Mary Valena, b. 1890; m. Aug. 17, 1910, at Newport, Vt., to Ai Dana Kennison (*O:74*); b. 1888, at Lowell, Vt. (*O:74*); son of Edgar A. Kennison and Jennie W. Hacket (*O:74*).

+126 ii. Lucius George, b. May 4, 1892.

126a iii. Raymond.

126b iv. Victoria Belle, b. 1897; m. July 10, 1923, at Lyndon, Vt., by Rev. George M. Hagen, to Edward James Tanner (*M:6*).

+127 v. John W., b. 1899.

49 GEORGE A. FLANDERS, b. 1869, at Port Kent, N. Y.; m. (1) Sept. 27, 1904, at Derby, Vt., to Hattie Before (*O:118*); b. 1886, at Derby Vt. (*O:118*); dau. of Alexander Before and Carrie Laplant (*O:118*); m. (2) Jane Powell (*J:43*). Resided at Bolton Springs, P. Q. (*J:43*).

Child (Flanders) (*J:43*):

128 i. Lucinda.

51 MAX FLANDERS, b. 1885, at Magog, P. Q., Canada; m. Dec. 23, 1916, at Barton, Vt., to Alice Simmons (*M:6*).

Child (Flanders) (*M:6*):

129 i. Opal Winiena, b. July 17, 1918, at Hyde Park, Vt.

56 SARAH ANN FLANDERS, b. Nov. 8, 1859, at Hill, N. H.; m. Charles Evans (*R:1206*); b. Aug. 4, 1855, at Holderness, N. H. (*R:1206*).

Children (Evans) (*R:1206*):

130 i. Beatrice K., b. ca 1886, at Canaan, N. H.; m. Dec. 24, 1904, at Enfield, N. H., to Raymond H. Tabor (*R:1206*); b. 1884, at Boston, Mass. (*R:1206*); son of W. G. Tabor and Lillian I. Clark (*R:1206*).

131 ii. Ralph G., b. May 5, 1892, at Canaan, N. H.; d. June 5, 1897, bur. Town cem., Enfield, N. H., ae 5y, 29d (*R:1206*).

132 iii. Verna Christie, b. June 22, 1898, at Enfield, N. H.

58 MARTHA J. FLANDERS, b. 1869, in Canada; living in 1934, at Canaan, N. H. (*J:34*); m. Feb. 16, 1889, at Concord, N. H., to Charles O. Gober (*O:29*); b. July 1, 1869, at Hyde Park, Vt. (*H:10*); d. Jan. 30, 1899 (*H:10*); son of Albert Gober and Elmira Brown (*O:29*).

Child (Gober) (*H:10*):

133 i. Lola, b. Nov. 21, 1894; d. Feb. 16, 1896 (*H:10*).

59 HAMILTON R. FLANDERS, b. 1872, at Orange, N. H.; d. July 14, 1916, at Alexandria, N. H., bur. Riverside cem., Alexandria (*M:5*); m. Mch. 17, 1900, at Orange, N. H., by Rev. D. Eastman to Clara Minnie Manchester (*M:5*); b. May 26, 1882, at Grafton, N. H. (*M:5*); d. July 5, 1916, at Alexandria, bur. Riverside cem., ae 34y, 1m, 10d (*M:5*); dau. of Lewis Manchester and Kate Lucas, both b. Eng. (*M:5*).

Children (Flanders) (*R:193*):

134 i. Archie Randolph, b. June 22, 1900; living in 1932, at Newport, N. H. (*R:193*); m. Nov. 1, 1931, at Newport, N. H., to Gertrude Lewis (*R:193*); dau. of Warren Lewis and Clara —— (*R:193*). No issue (*R:193*).

135 ii. Wilbur William, b. Sept. 28, 1902.
136 iii. Dorothy Clara, b. June 6, 1904.
137 iv. Elzina Lapaire, b. Dec. 17, 1907.
138 v. Wilfred, b. May 17, ——.

62 LINA M. FLANDERS, b. 1882, at Orange, N. H.; m. Leonard W. Cilley (*J:34*); b. Orange, N. H. (*R:1206*).

Children (Cilley), b. at Enfield, N. H. (*R:1206*):
139 i. Leona Emma, b. Nov. 18, 1901.
140 ii. Sanford Jasper, b. Oct. 16, 1903.

67 FRANCIS ROBERT FLANDERS, b. Mch. 23, 1871, at Waterville, P. Q., Canada; m. Hannah Travis (*B:92*); b. Aug. 27, 1870 (*B:92*); d. Jan. 6, 1906, bur. English cem., Waterville, P. Q. (*B:92*); dau. of Ralph Travis, b. at Shaw, Lancashire, Eng., and Jemima G. Doyle (*B:92*).

Child (Flanders) (*B:92*):
141 i. Orh S., b. Nov. 10, 1905; d. Apr. 20, 1909, bur. English cem., Waterville, P. Q. (*B:92*).

71 WILLIAM GEORGE FLANDERS, b. Nov. 25, 1862, at Grafton, N. H.; m. Feb. 25, 1889, at Amesbury, Mass., to Harriet Cora Perkins (*O:5*); b. at Chelsea, Mass. (*O:5*); dau. of Albion Perkins and Ellen —— (*O:4*).

Child (Flanders) (*O:5*):
142 i. Helen Gladys, d. May 2, 1895, at Amesbury, Mass.

72 JENNIE ADA FLANDERS, b. Nov. 7, 1864, at Orange, N. H.; living in 1934, at East Grafton, N. H. (*J:23*); m. Herman G. Chellis (*J:33*); b. 1859 (*J:33*).

Children (Chellis) (*J:33*):
143 i. Willie, b. Mch. 20, 1883; d. Apr. 1884 (*J:33*).
144 ii. Philip, b. Mch. 29, 1885, at Orange, N. H.
145 iii. Cora B., b. Oct. 19, 1888, at Orange, N. H.
146 iv. Earl D., b. June 1, 1896, at Grafton, N. H.
147 v. Forest, b. Oct. 6, 1898, at Grafton, N. H.

83 MINNIE FLANDERS, b. Nov. 28, 1875, at Pittsfield, Vt.; living in 1933, at Mt. Holly, Vt. (*J:28*); m. Oct. 1, 1891, at Mt. Holly Vt., to Alva C. Wilder (*J:28*); b. Nov. 5, 1861, at Bridgewater, Vt. (*J:28*); son of Joshua T. Wilder and Eunice Blood (*J:28*).

Child (Wilder) (*J:28*):
148 i. Isadore Lucia, b. July 9, 1915, at Ludlow, Vt.; m. —— Coolidge (*J:28*).

86 IDA FLANDERS, b. July 9, 1882, at Mt. Holly, Vt.; m. July 1900, to Julius A. Harvey (her cousin) (*J:16*); b. 1878 (*B:62*).

Child (Harvey) (*B:62*):

149 i. Mina, b. 1901; d. 1917, bur. No. Newport, N. H. cem. (*B:62*).

93 ORA F. FLANDERS, b. Nov. 21, 1896, at Kellyville, Newport, N. H.; living in 1933, at Kellyville, N. H. (*J:16*); m. Sept. 13, 1923, at Claremont, N. H., to Mabel M. (——) Hooper (*J:16*); b. 1881, (*M:5*).

Child (Flanders) (*J:16*):

150 i. Wyola, b. Mch. 1926, at Kellyville, Newport, N. H.

97 DANIEL M. FLANDERS, date of birth unknown; m. Lillian Todd (*J:21*).

Children (Flanders) (*B:24*):

151 i. D. M., died young (*B:24*).

152 ii. Frederick, b. May 18, 1910, at Compton, P. Q.; d. July 26, 1910, at Compton, P. Q., bur. Compton, P. Q. cem. (*B:24*).

101 ALBERT FLANDERS, date of birth unknown; m. (1) —— McCowry (*J:21*). No record of second marriage.

Children (Flanders) by 1st wife (*J:21*):

153 i. Sidney, unmarried, resides at Beebe, P. Q.

154 ii. Gilbert, unmarried, resides at Beebe, P. Q.

155 iii. Clarence, unmarried, resides at Beebe, P. Q.

156 iv. Leonard, unmarried, resides at Beebe, P. Q.

157 v. Elsie, m. —— Levis.

158 vi. Myrtle.

159 vii. June.

160 viii. Margaret, d. young.

118 HARRY ANDREW FLANDERS, b. 1890, at Stanstead, P. Q., Canada; m. Sept. 26, 1917, at Newport, Vt., to Carrie Blake of Orleans, Vt. (*O:74*); b. 1898, at Evansville, Vt. (*O:74*); dau. of Charles Blake and Hattie Smith (*O:74*).

Child (Flanders) (*M:6*):

161 i. Harold Arthur, b. Jan. 20, 1929, at Newport, Vt.

126 LUCIUS GEORGE FLANDERS, b. May 4, 1892, at Fitch Bay, P. Q., Canada; d. Aug. 12, 1931, at Newport, Vt., ae 39y, 3m, 8d, bur. Pine Grove cem., Newport (*B:101*); m. May 4, 1911, at Newport, Vt., to Laura Boulette (*M:6*); b. 1892, at Stanstead, P. Q. (*M:6*); dau. of Joseph Boulette and Emma Marlett (*M:6*).

Children (Flanders) (*M:6*):

162 i. Viola Florella, b. Dec. 6, 1911, at Derby, Vt.; m. May 24, 1930, at Newport, Vt., to George H. Haney (*M:6*).

163 ii. Herbert William, b. Jan. 31, 1913, at Derby, Vt.; d. July 30, 1920, at Derby, Vt., bur. Pine Grove cem., Newport, Vt. (*B:101*).

164 iii. Mearl Owane, b. May 24, 1916, at Derby, Vt.

165 iv. Frederick Edward, b. Oct. 19, 1918, at Newport, Vt.

127 JOHN W. FLANDERS, b. 1899, at Fitch Bay, P. Q., Canada; m. Aug. 30, 1923, at Newport, Vt., to Alice M. Wheeler (*M:6*); b. 1907, in Canada (*M:6*).

Child (Flanders) (*M:6*):

166 i. Richard William, b. Aug. 25, 1926, at Newport, Vt.

## LINE OF WILLIAM FLANDERS

1 WILLIAM FLANDERS, b. June 30, 1810, at Grafton, N. H. (*M:5*); d. Apr. 20, 1871, bur. West Norwich, Vt. cem., ae 60y, 10m, 20d (*B:110*); m. Isabella A. Beard (*M:6*); b. Aug. 31, 1818, at Lebanon, N. H. (*M:5*); d. Mch. 2, 1914, at Concord, N. H., ae 95y, 6m, 1d, bur. Blossom Hill cem., Concord (*O:29*); dau. of William Beard and Isabel McAuley (*M:5*).

Children (Flanders):

2 i. Lydia I., b. Sept. 13, 1843 (*B:110*); d. Aug. 14, 1845, bur. West Norwich, Vt., cem., ae 18m, 26d (*B:110*).

3 ii. Caroline D., b. 1846, at Sharon, Vt. (*M:6*); m. May 17, 1870, to Thomas R. Spiller (*M:6*).

4 iii. William S., b. 1848, at Sharon, Vt. (*M:6*); m. (1) June 28, 1872, to Mary E. Martin (*M:6*); m. (2) Aug. 19, 1880, at Concord, N. H., to Rosa Smith of Concord (*O:29*); b. 1844, in Ireland (*O:29*).

5 iv. Charles, b. Jan. 3, 1856, at Sharon, Vt. (*M:5*); d. Dec. 25, 1884, at Manchester, N. H., ae 28y, 11m, 22d, bur. Gilford, N. H. (*M:5*); m. June 8, 1882, at Manchester, N. H., to Estella Gould (*M:5*); b. 1856, at Clinton, Mass. (*M:5*); dau. of Henry Gould and Priscilla —— (*M:5*).

## LINE OF JOHN K. FLANDERS

1 JOHN K. FLANDERS, b. Apr. 20, 1814, at Enfield, N. H. (*M:5*); d. July 11, 1893, at Danbury, N. H., ae 79y, 2m, 21d, bur. Hill, N. H. (*M:5*); m. Mch. 16, 1843, at Hill, N. H., to Sarah Ann Follansbee of Hill (*O:53*); b. Jan. 30, 1819, at Danbury, N. H. (*M:5*); d. Nov. 10, 1893, at Danbury, N. H., ae 74y, 9m, 11d (*M:5*); dau. of Thomas Follansbee (*M:5*).

This John K. Flanders is recorded as the son of William Flanders. It is possible that he was a brother of William Flanders, whose

record precedes this, and both may be sons of the William Flanders, who was on the list of voters in New Chester (now Hill), N. H. in 1820 (*O:53*).

Children (Flanders), b. at Hill, N. H.:

2 i. Anna E., b. Mch. 8, 1851 (*H:32*); m. George H. Wiggin (*H:32*); b. Nov. 4, 1845 (*H:32*); son of Nathaniel Wiggin and Hannah B. Potter (*H:32*).

\+ 3 ii. Fred K., b. May 8, 1853 (*M:5*).

3 FRED K. FLANDERS, b. May 8, 1853, at Hill, N. H.; d. Apr. 21, 1916, at Danbury, N. H., ae 62y, 11m, 13d (*M:5*); m. Oct. 15, 1878, at Danbury, N. H., to Lurana Jeannette Heath (*M:5*); b. Nov. 4, 1861, at Wilmot, N. H. (*M:5*); d. May 9, 1915, at Danbury, N. H., ae 53y, 6m, 5d (*M:5*), bur. Eastern cem., Danbury (*B:29*); dau. of Horace W. Heath and Urana Atwood (*M:5*).

Children (Flanders):

\+ 4 i. Frank H., b. Dec. 17, 1879, at Alexandria, N. H. (*M:5*).

\+ 5 ii. Charles H., b. 1881, at Alexandria, N. H. (*B:107; M:5*).

6 iii. Son, b. May 15, 1887, at Danbury, N. H. (*M:5*).

7 iv. Son, b. Nov. 13, 1891, at Danbury, N. H. (*M:5*).

8 v. Kittie Maud, b. Mch. 19, 1898, at Danbury, N. H. (*M:5*).

4 FRANK H. FLANDERS, b. Dec. 17, 1879, at Alexandria, N. H.; d. May 4, 1925, at Alexandria, N. H., ae 45y, 4m, 17d (*M:5*), bur. Bristol, N. H. (*B:107*); m. Oct. 6, 1900, at Penacook, N. H., to Edith H. Keaton (*M:5*); b. 1879, at Alexandria, N. H. (*M:5*); dau. of Charles K. Keaton and Lizzie —— (*M:5*).

Children (Flanders):

9 i. Daughter (stillborn), b. Dec. 27, 1903, at Bristol, N. H. (*M:5*).

\+ 10 ii. John K., b. 1906, at Danbury, N. H. (*M:6*).

11 iii. Mary E., b. June 17, 1908 (*B:29*); d. Sept. 7, 1908, at Danbury, N. H., bur. Eastern cem., Danbury (*B:29*).

5 CHARLES H. FLANDERS, b. 1881, at Alexandria, N. H.; m. Carrie B. Wilson (*M:5*); b. 1886, at Danbury, N. H. (*B:107; M:5*).

Children (Flanders) (*M:5*):

12 i. Everett B., b. Feb. 19, 1911, at Danbury, N. H.; d. Feb. 9, 1920, at Alexandria, N. H., ae 9y, 10d, accidental injury while coasting (*M:5*).

13 ii. Doris E., b. Feb. 24, 1913, at Bridgewater, N. H; d. June 27, 1918, at Alexandria, N. H., ae 5y, 4m, 3d (*M:5*).

10 JOHN K. FLANDERS, b. 1906, at Danbury, N. H.; m. Sept. 22, 1930, at Hartford, Vt., to Irene E. Tenney (*M:6*).

Child (Flanders) (*M:5*):

14 i. Roland J., b. May 17, 1931, at Alexandria, N. H.; d. Jan. 20, 1932, at Alexandria, N. H. (*M:5*).

## LINE OF ALPHEUS FLANDERS

1 ALPHEUS FLANDERS, date of birth unknown; m. Sept. 22, 1816, at Bakersfield, Vt., to Sally Hunter (*M:6*); b. Dec. 12, 1785, at Lebanon, Mass. (*M:6*); d. May 3, 1869, at Fletcher, Vt. (*M:6*); dau. of Thomas Hunter and Sarah Haskel (*M:6*). Resided at Fairfield, Vt. (*M:6*).

Children (Flanders) (*R:187*):

2 i. Lavicy, m. —— Square.

3 ii. Polly, d. at Fletcher, Vt.; m. Capt. Ote B. Flood (*R:187*).

\+ 4 iii. John Horace, b. Nov. 6, 1821, at Stanstead, P. Q., Canada (*M:6*).

4 JOHN HORACE FLANDERS, b. Nov. 6, 1821, at Stanstead, P. Q., Canada; d. May 10, 1878, at Fletcher, Vt., ae 56y, 6m, 4d (*M:6*); m. July 3, 1845, at Fletcher, Vt., to Harriet Irene Reynolds (*M:6; R:187*); b. 1831, at Fletcher, Vt. (*M:6*); d. Aug. 1885, at Fletcher, Vt. (*R:187*); dau. of Joshua Reynolds and Charity Braley (*M:6*); she m. (2) June 14, 1881, to Alonzo Flood (*M:6*).

Children (Flanders), b. at Fletcher Vt. (*M:6; R:187*):

\+ 5 i. Joshua Allison, b. 1847.

\+ 6 ii. Charles Lewis, b. July 10, 1849.

\+ 7 iii. John Horace, b. ca 1853.

8 iv. Annie E., b. 1855 (*M:6*); m. Dec. 16, 1874, at Fletcher, Vt., to Alfred Bellows (*M:6*).

\+ 9 v. Allison Edgar, b. Apr. 23, 1857.

10 vi. Emerson Oel, b. Apr. 21, 1860; d. Dec. 7, 1884, at Fletcher, Vt., ae 24y, 7m, 16d (*M:6*).

11 vii. Daughter, b. Mch. 16, 1861; d. Apr. 9, 1861, at Fletcher, Vt. (*M:6*).

\+ 12 viii. Chester Monroe, b. May 16, 1862.

\+ 13 ix. George Henry, b. Dec. 19, 1864.

\+ 14 x. Leonard Urial, b. Feb. 16, 1867.

\+ 15 xi. Ulysses Simpson Grant, b. Oct. 24, 1868.

16 xii. Carrie, b. 1871; m. Daniel Lavene (*R:187*). Resides at Hudson, Mass. (*R:187*).

5 JOSHUA ALLISON FLANDERS, b. 1847, at Fletcher, Vt.; d. ca 1896 (*R:187*); m. Mch. 29, 1877, to Catherine A. Thompson (*M:6*); b. Dec. 24, 1861, at Fletcher, Vt. (*M:6*); d. Mch. 5, 1887, at Fletcher,

Vt., ae 25y, 2m, 9d (*M:6*); dau. of Henry Thompson and Phebe —— (*M:6*).

Children (Flanders) (*M:6*):

+ 17 i. Horace H., b. Apr. 20, 1878, at Bakersfield, Vt.

18 ii. John Allison, b. Sept. 25, 1880, at Bakersfield, Vt.; d. Oct. 7, 1880, at Bakersfield, ae 12d (*M:6*).

19 iii. Son, b. May 16, 1882, at Fletcher, Vt.

+ 20 iv. Emerson Oel, b. Nov. 10, 1884, at Fletcher, Vt.

21 v. Orra Ella, b. Dec. 12, 1886, at Fletcher, Vt.; m. (1) no record; m. (2) Dec. 25, 1911, at Fairfield, Vt., to Franklin B. Warren (*M:6*); m. (3) May 2, 1917, at Waterville, Vt., to Alden L. Wheelock (*M:6*).

6 CHARLES LEWIS FLANDERS, b. July 10, 1849, at Fletcher, Vt.; d. Nov. 14, 1925, at Fletcher, Vt., ae 76y, 4m, 4d, widowed (*M:6*); m. Sept. 23, 1872, at Fletcher, Vt., to Polly Ann Platt (*M:6*); b. at Fairfield, Vt. (*M:6*).

Children (Flanders), b. at Fletcher, Vt. (*M:6; R:187*):

+ 22 i. Edgar Theron, b. Feb. 23, 1874.

23 ii. Ralph P., date of birth unknown; d. prior to Oct. 13, 1919, as on this date his father applied for the administration of his estate, he being the only heir. A check was due for salary from the U. S. customs, and the U. S. Government paid the burial expenses (*K:19*).

+ 24 iii. Herbert R., b. Nov. 14, 1883.

7 JOHN HORACE FLANDERS, b. ca 1853, at Fletcher, Vt.; d. June 16, 1925, at Chaseley, No. Dak. (*R:1180*); m. Jan. 1, 1883, at Brookings, So. Dak., to Eva Adell Slater (*R:1180*); b. at St. Charles, Minn. (*R:1180*); living in 1933 (*R:1180*).

Children (Flanders), b. at Arlington, So. Dak. (*R:1180*):

25 i. Chester Eugene, b. Oct. 9, 1883; d. Mch. 4, 1920 (*R:1180*); unmarried (*R:1180*).

+ 26 ii. Flossie Mabel.

27 iii. George Leonard, b. Sept. 22, 1887; living in 1933, at Chaseley, No. Dak. (*R:1180*); unmarried (*R:1180*).

+ 28 iv. Ray Elwood, b. May 25, 1890.

+ 29 v. James Mark, b. July 8, 1892.

+ 30 vi. Lulu May, b. May 5, 1894.

31 vii. John Murray, b. Aug. 28, 1896; d. Apr. 11, 1906, at Arlington, So. Dak. (*R:1180*).

+ 32 viii. Frank Henry, b. May 7, 1899.

+ 33 ix. Eva Adell.

34 x. Albert Charles, b. July 31, 1905; living in 1933 (*R:1180*); unmarried (*R:1180*).

9 ALLISON EDGAR FLANDERS, b. Apr. 23, 1857, at Fletcher, Vt.; d. May 28, 1929, at Cambridge, Vt., ae 72y, 1m, 5d (*M:6*); m. Nov. 28, 1882, at Fletcher, Vt., to Emma L. Platt (*M:6*); b. at Fairfield, Vt. (*M:6*).

Child (Flanders) (*M:6*):

35 i. Clarence A., b. Apr. 6, 1886, at Fletcher, Vt.; m. July 13, 1929, at Cambridge, Vt., to Ella M. Hanney (*M:6*).

12 CHESTER MONROE FLANDERS, b. May 16, 1862, at Fletcher, Vt., living in 1932 (*R:187*); m. Mch. 17, 1885, at Fletcher, Vt., to Minnie L. Platt (*M:6*); b. at Fairfield, Vt. (*M:6*).

Children (Flanders), all but last child b. at Fletcher, Vt. (*M:6*):

36 i. Mina E., b. Feb. 21, 1886; d. Apr. 20, 1887, at Fletcher, Vt., ae 1y, 7m, 6d (*M:6*).

\+ 37 ii. Robert J., b. Aug. 20, 1887.

38 iii. Mattie (*R:187*).

39 iv. Bessie Pearl, b. 1891, at Fairfield, Vt.; m. July 31, 1912, at Morristown, Vt., to Herman S. Tillotson (*M:6*).

13 GEORGE HENRY FLANDERS, b. Dec. 19, 1864, at Fletcher, Vt.; living in 1932, at Saxtons River, Vt. (*R:187*); m. July 22, 1898, at Saxtons River, Vt., to Jennie Ada La Clair (*R:187*); b. 1878, at Unity, N. H. (*M:6*); dau. of Maxim La Clair and Roseline M. Brooks (*R:187*).

Children (Flanders) (*R:187*):

40 i. George Richard, b. Feb. 11, 1901, at Westford, Vt.

41 ii. Ada Belle, b. Nov. 4, 1902, at Cambridge, Vt.; m. Oct. 7, 1922, at Rockingham, Vt. (*M:6*); or Oct. 23, 1922, at Saxtons River, Vt., to Ezra Hayden Fisher (*R:187*).

42 iii. Leon Henry, b. Nov. 28, 1908, at Saxtons River, Vt.

\+ 43 iv. Hazel Ada, b. Sept. 23, 1911, at Saxtons River, Vt.

14 LEONARD URIAL FLANDERS, b. Feb. 16, 1867, at Fletcher, Vt.; d. prior to Sept. 29, 1928 (*M:6*); m. Stella Greene (*M:6*); b. 1875-6, at East Fairfield, Vt. (*M:6*); dau. of Luther Greene and Eunice Platt (*M:6*); she m. (2) Sept. 29, 1928, at Stowe, Vt., to Fred L. Recor (*M:6*). She was then a widow and residing at Hudson, Mass. (*M:6*).

Children (Flanders) (*M:6; R:187*):

44 i. Maybelle, b. at Bakersfield, Vt.; m. June 18, 19—, at Johnson, Vt., to Mark Towle (*M:6*).

45 ii. Isola S., b. 1898, at Jeffersonville, Vt.; m. Nov. 19, 1919, at Morristown, Vt., to Percy Mason Buckley (*M:6*).

46 iii. Anna B., b. 1901, at Cambridge, Vt.; m. Oct. 1, 1919, at Eden, Vt., to Otto S. Foss (*M:6*).

47 iv. Alta Bessie, b. July 21, 1909, at Johnson, Vt.; m. Feb. 27, 1927, at Morristown, Vt., to Baley V. Ovitt (*M:6*).

15 ULYSSES SIMPSON GRANT FLANDERS, b. Oct. 24, 1868, at Fletcher, Vt.; living in 1932, at East Fairfield, Vt. (*R:187*); m. Mary Carey (*M:6*); b. at Fletcher, Vt. (*M:6*).

Children (Flanders) (*M:6*):

48 i. Laura, b. 1897, at Fairfield, Vt.; m. Oct. 12, 1915, at Bakersfield, Vt., to Walter B. Roddy (*M:6*).

+ 49 ii. Howard, b. 1899, at Fletcher, Vt.

50 iii. Walter Patrick, b. 1903, at Fletcher, Vt.; m. Jan. 11, 1931, at Fairfield, Vt., to Thelma Wright (*M:6*).

17 HORACE H. FLANDERS, b. Apr. 20, 1878, at Bakersfield, Vt.; m. Mamie E. Ryan (*M:6*); b. 1876, at Fairfax, Vt. (*M:6*).

Children (Flanders) (*M:6*):

+ 51 i. Gerald A., b. 1903, at Johnson, Vt.

52 ii. Avis K., b. 1909, at Fletcher, Vt.; m. Feb. 4, 1927, at Fairfax, Vt., to Charles St. Pierre (*M:6*).

53 iii. Ray Ryan, b. Oct. 5, 1913, at Fletcher, Vt.; m. Dec. 24, 1931, at Fairfax, Vt., to Mildred H. Flanders (*M:6*); b. Sept. 2, 1912, at Fairfield, Vt. (*M:6*); dau. of Emerson Oel Flanders (No. 20) and Clara A. Whitney (*M:6*).

20 EMERSON OEL FLANDERS, b. Nov. 10, 1884, at Fletcher, Vt.; m. Clara A. Whitney (*M:6*); b. 1888, at Fletcher, Vt. (*M:6*).

Children (Flanders) (*M:6*):

54 i. Eva b. 1906, at Fletcher, Vt.; m. Mch. 28, 1928, at Fletcher, Vt., to Lyman H. Deavitt (*M:6*).

55 ii. Joshua L., b. 1908, at Fletcher, Vt., m. July 29, 1931, at Fletcher, Vt., to Louise Deavitt (*M:6*).

56 iii. Hazel Catherine, b. May 19, 1910, at Fairfield, Vt.; m. July 12, 1931, to Gaylord Bonor (*M:6*).

+ 57 iv. Mildred H., b. Sept. 2, 1912, at Fairfield, Vt. (See Ray Ryan Flanders, No. 53.)

58 v. Norris Alton, b. Jan. 1, 1915, at Fletcher, Vt.

59 vi. Doris Irene, b. Mch. 17, 1917, at Fletcher, Vt.

60 vii. Francis Fay, b. May 18, 1919, at Fletcher, Vt.

61 viii. Vera Idessa, b. Mch. 4, 1921, at Fletcher, Vt.; d. Nov. 12, 1923, at Fletcher, Vt. (*M:6*).

62 ix. Gladys Marian, b. Nov. 9, 1924, at Fletcher, Vt.

63 x. Rachel Hessea, b. Apr. 4, 1928, at Fletcher, Vt.

22 EDGAR THERON FLANDERS, b. Feb. 23, 1874, at Fletcher, Vt.; m. Etta Leach (*M:6*); b. 1879, at Cambridge, Vt. (*M:6*).

Child (Flanders) (*M:6*):

64 i. Max E., b. July 17, 1912, at Fletcher, Vt.

24 HERBERT R. FLANDERS, b. Nov. 14, 1883, at Fletcher, Vt.; m. (1) to Minnie J. Ranney (*M:6*); b. July 3, 1889, at Fletcher, Vt. (*M:6*); d. Feb. 19, 1918, at Fanny Allen Hospital, Burlington, Vt., ae 29y, 6m, 16d (*M:6*); dau. of Fred Ranney and Ella Flood (*M:6*); m. (2) Mch. 1, —— at Fletcher, Vt., to Bertha E. Lagranger (*M:6*).

Children (Flanders), b. at Fletcher, Vt. (*M:6*):

+ 65 i. Eugene Lawrence, b. 1906.
66 ii. Iola Inza, b. Apr. 4, 1910; m. Nov. 5, 1929, at Cambridge, Vt., to Hollis R. Edwards (*M:6*).
67 iii. Viola V., b. May 12, 1915.

26 FLOSSIE MABEL FLANDERS, b. at Arlington, So. Dak.; living in 1933, at Arlington, So. Dak. (*R:1180*); m. —— Coy (*R:1180*).

Children (Coy) (*R:1180*):

68 i. Harold.
69 ii. Ellen.
70 iii. Esther.
71 iv. Delbert.
72 v. Clarence.
73 vi. Howard.
74 vii. Arthur.
75 viii. Elva.
76 ix. Alvin.
77 x. Duane.
78 xi. Lenora.
79 xii. Sonny.

28 RAY ELWOOD FLANDERS, b. May 25, 1890, at Arlington, So. Dak.; living in 1933 at Kensal, No. Dak. (*R:1180*); m. No record.

Children (Flanders) (*R:1180*):

80 i. Robert.
81 ii. Lota.
82 iii. Rodney.
83 iv. William.

29 JAMES MARK FLANDERS, b. July 8, 1892, at Arlington, So. Dak.; living in 1933, at Arlington, So. Dak. (*R:1180*); m. No record.

Children (Flanders) (*R:1180*).

84 i. Chrystal.
85 ii. Keith.
86 iii. Lorane.
87 iv. Infant.

30 LULU MAY FLANDERS, b. May 5, 1894, at Arlington, So. Dak.; living in 1933, at Syketon, No. Dak. (*R:1180*); m.—— Rask (*R:1180*).

Children (Rask) (*R:1180*):

88 i. Charles.
89 ii. Elwood.
90 iii. Marguerite.
91 iv. Lucile.
92 v. Harlin.
93 vi. Laurel.

32 FRANK HENRY FLANDERS, b. May 7, 1899, at Arlington, So. Dak.; living in 1933, at Heaton, No. Dak. (*R:1180*); m. July 22, 1927 (*R:1180*). No further record.

Children (Flanders) (*R:1180*):

94 i. Phyllis.
95 ii. Jerry.
96 iii. Elaine.

33 EVA ADELL FLANDERS, b. at Arlington, So. Dak.; living in 1933, at Kensal, No. Dak. (*R:1180*); m. Sept. 10, 1919, to —— Dwelle (*R:1180*).

Children (Dwelle) (*R:1180*):

97 i. Marvin.
98 ii. Cleus.
99 iii. Lavera.
100 iv. Norman.
101 v. Budie.
102 vi. Jean.

37 ROBERT J. FLANDERS, b. Aug. 20, 1887, at Fletcher, Vt.; d. June 22, 1929, at Hyde Park, Vt., ae 40y, 10m, 3d (*M:6*); m. May 6, 1909, at Cambridge, Vt., to Ethel Grace Davis (*M:6*); b. July 5, 1889, at Johnson, Vt. (*M:6*); d. July 20, 1927, at Burlington, Vt., ae 38y, 15d (*M:6*); dau. of Charles Davis and Nellie Tillotson (*M:6*).

Children (Flanders) (*M:6*):

103 i. Vera Helen, b. Mch. 29, 1910, at Cambridge, Vt.; m. Mch. 25, 1928, at Johnson, Vt., to Clement Bert Mason (*M:6*).
104 ii. Child, b. Apr. 10, 1911, at Johnson, Vt.; d. Apr. 10, 1911, at Johnson, Vt., premature birth (*M:6*).
105 iii. Frances May, b. Nov. 13, 1913, at Cambridge, Vt.
106 iv. Donald Robert, b. July 31, 1915, at Cambridge, Vt.
107 v. Son, b. Apr. 19, 1917, at Johnson, Vt. (premature birth) (*M:6*).
108 vi. Pearl William, b. Mch. 28, 1919, at Hyde Park, Vt.
109 vii. Robert J., b. Dec. 17, 1925, at Hyde Park, Vt.

43 HAZEL ADA FLANDERS, b. Sept. 23, 1911, at Saxtons River, Vt.; m. Dec. 24, 1930, at Saxtons River, Vt., to George Riendeau (*R:187*).

Child (Riendeau) (*R:187*):

110 i. George, b. Dec. 19, 1931.

49 HOWARD FLANDERS, b. 1899, at Fletcher, Vt.; m. Jan. 15, 1920, to Zula M. Wright (*M:6*); b. 1900, at Bakersfield, Vt. (*M:6*).

Children (Flanders) (*M:6*):

111 i. Laura, b. Feb. 1, 1923, at Fairfield, Vt.; d. Aug. 12, 1925, at Bakersfield, Vt. (*M:6*).

112 ii. William Robert, b. June 18, 1927, at Bakersfield, Vt.

113 iii. Frieda Frances, b. Oct. 22, 1930, at Bakersfield, Vt.

51 GERALD A. FLANDERS, b. 1903, at Johnson, Vt.; m. Helen A. Archambault (*M:6*); b. 1902, at Fletcher, Vt. (*M:6*); resided at Fairfax, Vt. (*M:6*).

Children (Flanders) (*M:6*):

114 i. Lena Mary, b. Oct. 13, 1923, at Fairfax, Vt.

115 ii. Leola Mamie, b. Mch. 30, 1926, at Fairfax, Vt.

116 iii. Inza Catherine, b. May 6, 1928, at Fairfax, Vt.; d. July 14, 1928, at Fairfax, Vt. (*M:6*).

117 iv. Roy Horace, b. May 26, 1929, at Fairfax, Vt.

118 v. Ernest Clyde, b. Mch. 3, 1931, at Fairfax, Vt.

65 EUGENE LAWRENCE FLANDERS, b. 1906, at Fletcher, Vt.; m. Aug. 13, 1928, at Fletcher, Vt., to Gertrude Lillian Ryan (*M:6*); b. 1907, at Fletcher, Vt. (*M:6*).

Child (Flanders) (*M:6*):

119 i. Janice Elvine, b. Nov. 23, 1929, at Fletcher, Vt.

## LINE OF JASPER E. FLANDERS

1 JASPER E. FLANDERS, b. Mch. 11, 1807, at Strafford, Vt. (*Q:1*); d. Oct. 25, 1894, at Albany, Vt. (*Q:1; K:21*); m. Dec. 4, 1834, to Hannah Cummings (*M:6*); b. Dec. 24, 1816 at Washington, Vt. (*M:6*); d. Jan. 12, 1887, at Albany, Vt., ae 71y, 19d (*M:6*); dau. of Ebenezer Cummings and Elizabeth —— (*M:6*).

"The Rev. Jasper E. Flanders was converted when he was 12 years of age, under the labors of Elder Aaron Buzzell. Brother Flanders was ordained to the work of the Gospel Ministry, according to the usages of the F. Baptist denomination, on the 19th of Jan. 1840. He labored as an evangelist for nine years. Success attended his labors, and many were gathered into the churches of such as shall be saved, who will be stars in the crown of his rejoicing. In

1849, Brother Flanders united with the First F. Baptist church in Albany, Vt., and remained a faithful and worthy member until called from labor to reward." Obituary notice written by Rev. A. J. Dutton (*Q:1*).

Jasper E. Flanders may have been a son of Daniel[6] Flanders (No. 606), who resided at Strafford, Vt. in the early part of 1800.

Children (Flanders) (*M:6*):

\+ 2 i. Ebenezer Cummings, b. Dec. 24, 1838, at Trumbull, Ohio.

3 ii. Frederic V., b. Mch. 12, 1858; d. Feb. 3, 1864, bur. Albany, Vt. (*M:6*).

2 EBENEZER CUMMINGS FLANDERS, b. Dec. 24, 1838, at Trumbull, Ohio; d. Jan. 3, 1916, at Albany, Vt., ae 77y, 10d (*M:6*); m. (1) Jan. 1, 1863, at Irasburg, Vt., to Mary E. Murdia (or Murdock) (*M:6*); b. Feb. 24, 1840, at New Haven, Vt. (*M:6*); d. Aug. 8, 1871, at Albany, Vt., ae 31y, 5m, 15d (*M:6*); dau. of Silas Murdock and Olive —— (*M:6*); m. (2) July 27, 1887, at Albany, Vt., to Florence V. (——) Hyde (*M:6; K:21*).

The Decree of Distribution of Ebenezer C. Flanders' estate was made July 29, 1921. At his death he was survived by Florence Flanders, his widow; Eddie and Arthur Flanders, his children, the only heirs. Florence Flanders died before the date of the Decree of Distribution, and 2/3 of the estate was granted to Eddie Flanders, and 1/3 to Arthur B. Flanders, as he was adjudged insane (*K:21*).

Children (Flanders) (*M:6*):

4 i. Ida May, b. May 2, 1866, at Albany, Vt.; d. Jan. 8, 1869 (*M:6*).

5 ii. George Eddie, b. Mch. 17, 1868, at Albany, Vt.

6 iii. Arthur B. (*K:21*).

## LINE OF JOHN LEWIS FLANDERS

1 JOHN LEWIS FLANDERS, date of birth unknown; m. Jan. 15, 1822, at Derby, Vt., to Martha Tibbetts (*M:6*). Resided at Stanstead, P. Q., Canada.

The following are presumedly the children of this John Lewis Flanders.

Children (Flanders):

\+ 2 i. Rufus Lewis, b. 1822, at Shipton, P. Q., Canada (*M:5*).

\+ 3 ii. Philip William, b. Mch. 4, 1839, at Hatley, P. Q., Canada (*E:86*).

2 RUFUS LEWIS FLANDERS, b. 1822, at Shipton, P. Q., Canada; d. 1880, at Gilmanton, N. H., bur. Beech Grove cem., Gilmanton (*B:37*); m. Mary Jane Hackett (*M:5*); b. Sept. 4, 1826, at Center Harbor, N. H. (*M:5*); d. Dec. 7, 1905, at Gilmanton, N. H., bur.

Beech Grove cem., Gilmanton, ae 79y, 3m, 3d (*M:5; B:37*); dau. of John Hackett and Mary Blanchard (*M:5*).

Children (Flanders) (*M:5*):

4 i. John P., b. 1845, at Meredith, N. H.; m. Aug. 8, 1864, at Gilmanton, N. H., to Lydia A. Twombly (*M:5*); b. 1846, at Gilmanton (*M:5*); dau. of B. B. Twombly and Sarah T. —— (*M:5*).

\+ 5 ii. Asahel George, b. Mch. 28, 1847, at Gilmanton, N. H.

6 iii. Mattie, b. Feb. 14, 1868, at Gilmanton, N. H.

3 PHILIP WILLIAM FLANDERS, b. Mch. 4, 1839, at Hatley, P. Q., Canada; m. June 23, 1872, at Spring Prairie, Wis., to Clara Almira Greene (*E:86*); b. Sept. 7, 1846, at Muskego, Wis. (*E:86*); dau. of George Greene and Sarah Ann Clark (*E:86*).

Philip W. Flanders was a Horticulturist. He was a member of the 40th regt. Wis. Vols. in the Civil War; Commander and Chaplain of R. B. Hayes Post 76, in 1902 (*E:86*).

Children (Flanders) (*E:86*):

7 i. George Greene, b. Apr. 7, 1873, at Elkhorn, Wis.; d. Oct. 18, 1892, at Elkhorn, Wis. (*E:86*).

8 ii. Ruth Eunice, b. Dec. 3, 1877, at Delevan, Wis.

5 ASAHEL GEORGE FLANDERS, b. Mch. 28, 1847, at Gilmanton, N. H.; d. Mch. 14, 1928, at Gilmanton, bur. Beech Grove cem., Gilmanton, ae 80y, 11m, 17d (*B:37; M:5*); m. Feb. 6, 1869, at Gilmanton, N. H., to Elizabeth E. Riggs (*M:5*); b. Jan. 16, 1851, at Gloucester, Mass. (*M:5*); d. Nov. 7, 1931, at Gilmanton, N. H., bur. Beech Grove cem., Gilmanton, ae 80y, 9m, 21d (*B:37; M:5*); dau. of Andrew Riggs (*M:5*).

Asahel G. Flanders was a mechanic (*M:5*); he enlisted in Co. B, 12th regt. N. H. Vols. ae 18, Aug. 12, 1862; must. in Aug. 30, 1862, as private; wounded at Chancellorsville, Va., May 3, 1863, and at Cold Harbor, Va., June 3, 1864; disch. May 25, 1865 (*G:14*).

Children (Flanders), b. at Gilmanton, N. H. (*R:734*):

9 i. Jennie May, b. Aug. 28, 1871; d. Dec. 28, 1902, at Belmont, N. H. (*R:734*).

\+ 10 ii. Rufus Lewis, b. Nov. 3, 1875.

10 RUFUS LEWIS FLANDERS, b. Nov. 3, 1875, at Gilmanton, N. H.; living in 1932 in Calif. (*R:734*); m. Nov. 27, 1895, at Gilmanton N. H., to Alice G. Converse (*M:5*); b. 1874, at Monson, Me. (*M:5*); d. June, 1911, at Hartford, Conn. (*R:734*); dau. of Danforth L. Converse and Mary Le Doyt (*M:5*); Mr. Flanders is a lawyer (*M:5*).

Child (Flanders) (*R:734*):

+ 11 i. Victor Converse, b. May 10, 1899, at Gilmanton, N. H.

11 VICTOR CONVERSE FLANDERS, b. May 10, 1899, at Gilmanton, N. H.; d. Oct. 28, 1932, at Gilmanton, N. H., ae 33y, 5m, 18d (*M:5*); m. June 22, 1922, at Gilmanton, N. H., to Elsie Verna Purcell (*R:734*); b. 1905, at Westford, Mass. (*O:29*); dau. of Herman Purcell and Emma Randall (*R:734*).

Children (Flanders), b. at Gilmanton, N. H. (*R:734*):

12 i. Elsie Virginia, b. Mch. 12, 1925.

13 ii. Victor Asahel, b. Aug. 14, 1926.

## LINE OF JACOB FLANDERS

1 JACOB FLANDERS, b. at Upton, Larne Co., Ky. (*R:1032*); d. at Upton, Ky. (*R:1032*); m. Lena Skinner (*R:1032*).

Children (Flanders), b. at Upton, Ky. (*R:1032*):

2 i. Jacob Lewis, d. at Upton, Ky.

+ 3 ii. Benjamin Franklin, b. Aug. 3, 1822.

4 iii. Electa.

5 iv. Elizabeth.

3 BENJAMIN FRANKLIN FLANDERS, b. Aug. 3, 1822, at Upton, Ky.; d. July 22, 1906, at Upton, Ky. (*R:1032*); m. (1) Charlotte Burba (*R:1032*); m. (2) Jan. 1863, at Catlensmill, DeKalb Co., Tenn., to Sarah Frances (Cantrell) Hayns (*R:1032*); b. Jan. 19, 1840, at Catlensmill, Tenn. (*R:1032*); d. Aug. 19, 1880, at Catlensmill, Tenn. (*R:1032*); dau. of Joseph Cantrell and Cynthia —— (*R:1032*).

Children (Flanders) (*R:1032*):

6 i. Jacob Lewis, b. at Upton, Ky.; unmarried (*R:1032*).

7 ii. Mary Ann, b. Dec. 19, 1848, at Upton, Ky.; m. —— Rush (*R:1032*).

8 iii. Elizabeth, b. at Upton, Ky.

By second wife:

9 iv. Joseph Patterson, b. Nov. 26, 1863, at Catlensmill, Tenn.; living in 1932, at Washington, D. C. (*R:1032*).

10 v. Maud Lee, b. Apr. 24, 1871, at Catlensmill, Tenn.; unmarried (*R:1032*).

+ 11 vi. Cynthia Dee, b. Sept. 26, 1873, at Catlensmill, Tenn.

12 vii. Asbury Newport, b. Jan. 21, 1879, at Catlensmill, Tenn.; living in 1932, at Louisville, Ky. (*R:1032*); m. Dec. 9, 1897, at Knox Creek, Hart Co., Ky., to Sallie Bettie Miller (*R:1032*); dau. of Fieldin Miller and Rebecca —— (*R:1032*). No issue (*R:1032*).

11 CYNTHIA DEE FLANDERS, b. Sept. 26, 1873, at Catlensmill, Tenn.; living in 1932 at Louisville, Ky. (*R:1032*); m. Oct. 12, 1892, to —— Jeffries (*R:1032*).

Children (Jeffries) (*R:1032*):

13 i. Annie B., not living.
14 ii. Solon F.
15 iii. Mason A.
16 iv. Joseph F.
17 v. Mary E.
18 vi. Eva L.
19 vii. Ray F.
20 viii. Carl D.
21 ix. James G.
22 x. Ruth M.

## LINE OF GEORGE DEXTER FLANDERS

1 GEORGE DEXTER FLANDERS, b. Oct. 1834, in Kentucky (*R:1193*); d. Jan. 1912, at Longview, Texas (*R:1193*); m. at Dubuque, Iowa, to Hannah Coury (*R:1193*); b. Nov. 13, 1843, at Niagara Falls, N. Y. (*R:1193*); d. Sept. 18, —— at Longview, Texas (*R:1193*); dau. of Patrick Coury and Margaret —— (*R:1193*).

George D. Flanders had three brothers; Charles, who was at one time connected with a jewelry firm in Chicago; Arthur, who was blind; another, who left Kentucky and settled in Lowell, or Lawrence, Mass., and engaged in the manufacturing business. The family were Episcopalians (*R:1193*).

Children (Flanders) (*R:1193*):

2 i. Charles Arthur b. May 30, 1864, at Lyons, Iowa; m. in 1889 (*R:1193*).
3 ii. George, b. 1869 or 1870, at Bowling Green, Ky.; d. same year (*R:1193*).
4 iii. Laura Margaret, b. Apr. 11, 1873; living in 1933, at Dallas, Texas (*R:1193*).

## LINE OF JOHN BIGFORD FLANDERS

1 JOHN BIGFORD FLANDERS, b. Nov. 6, 1845, at Walpole, N. H. (*R:1260*); d. Nov. 4, 1929, at Ellsworth, Wis. (*R:233*); m. June 3, 1864, at Hartland, Pierce Co., Wis., to Minerva Lavina Merrill (*R:1052*); b. Apr. 14, 1847, near Pittsburgh, Pa. (*R:233*); d. Apr. 13, 1927, at Ellsworth, Wis. (*R:1052*); dau. of Charles Merrill and Lavina Collins (*R:1052*).

John Bigford Flanders' father and mother were divorced when he was a small boy, and he and his mother settled on a farm in Hartland twp., Pierce Co., Wis. His mother's name was Harriet Maria ——; she later married John Vance. She died in 1924, at

Waupaca, Wis. His father's name is thought to have been John, and he is supposed to have been killed in the Civil War (*R:233; R:1260*).

Children (Flanders), b. at Ellsworth, Wis. (*R:233*):

2 i. Harry Vincent, b. Apr. 28, 1867; living in 1933 (*R:215*); m. (1) Mary Skalinsky (*R:215*); m. (2) Apr. 9, 1913, to Rose Skalinsky (*R:215*).

3 ii. Clarence Merrill, b. June 13, 1870; d. Feb. 15, 1926, at St. Paul, Minn. (*R:1052*); m. Oct. 26, 1894, at Hudson, Wis., to Geraldine May Appleman (*R:1052*).

\+ 4 iii. Guy Lawrence, b. Aug. 9, 1872.

5 iv. Jesse Evans, b. Dec. 26, 1874; d. 1934-5, at Portland, Ore. (*R:1299*); no issue (*R:1260*). Since he left school he spent his entire life in the Government service; in 1932, he was Special Agent of the Intelligence Unit of the Bureau of Internal Revenue (*R:1260*).

\+ 6 v. Gertrude Veronica, b. Oct. 28, 1876.

7 vi. Bertha, b. Dec. 11, 1878; living in 1932, at Seattle, Wash. (*R:233*); m. (1) June 23, 1895, at Prescott, Wash. to Arthur Brown (*R:1052*); m. (2) Robert Hawkins (*R:1052*).

8 vii. Edward Cortez, b. Oct. 28, 1880; living in 1932, at Red Wing, Minn. (*R:1052*); m. Aug. 10, 1907, at Ellsworth, Wis., to Laura Rudolph (*R:1052*).

\+ 9 viii. Chester Clive, b. June 4, 1884.

4 GUY LAWRENCE FLANDERS, b. Aug. 9, 1872, at Ellsworth, Wis.; living in 1932, at Ellsworth, Wis. (*R:233*); m. June 9, 1895, at Hudson, Wis., to Katherine C. Fresse (*R:215*); dau. of Louis Fresse and Mary —— (*R:215*).

Child (Flanders), b. at Ellsworth, Wis. (*R:215*):

10 i. Irene Mabel, b. Mch. 28, 1897; living in 1932 (*R:215*); m. June 21, 1922, at Ellsworth, Wis., to Aurelius W. Sanderson (*R:215*).

Children (Sanderson) (*R:215*):

i. Kathleen Ann, b. Nov. 2, 1925; d. Nov. 4, 1925 (*R:215*).

ii. Anita Jean, b. Mch. 28, 1928, at Red Wing, Minn.

6 GERTRUDE VERONICA FLANDERS, b. Oct. 28, 1876, at Ellsworth, Wis.; living in 1932 at Mitchell, So. Dak. (*R:233*); m. Apr. 18, 1894, at Ellsworth, Wis., to Jesse C. Elliott (*R:233*); son of Benton Elliott and Emma —— (*R:233*).

Children (Elliott) (*R:233*):

11 i. Crystal Blanche, b. Aug. 12, 1896, at Ellsworth, Wis.; m. Nov. 9, 1918, to Ronald Park (*R:233*).

12 ii. Inez Maxine, b. Jan. 22, 1898, at Ellsworth, Wis.; d. Nov. 17, 1899, at Ellsworth, Wis. (*R:233*).

13 iii. Edison C., b. Sept. 8, 1902, at Red Wing, Minn.

14 iv. Ruth Margaret, b. Nov. 12, 1905, at Red Wing, Minn.; m. July 20, 1929, to Fred Getty; resides at Chicago, Ill. (*R:233*).

15 v. Dean Robert, b. Oct. 6, 1910, at Lemmon, So. Dak.

16 vi. Alan Roger, b. Mch. 16, 1920, at Lemmon, So. Dak.

9 CHESTER CLIVE FLANDERS, b. June 4, 1884, at Ellsworth, Wis.; living in 1932, at Ellsworth, Wis. (*R:1052*); m. Sept. 5, 1905, at Ellsworth, Wis., to Helen Johnson (*R:1052*); dau. of Andrew Johnson and Anna —— (*R:1052*).

Children (Flanders), b. at Ellsworth, Wis. (*R:1052*):

17 i. Floyd Evan, b. Sept. 14, 1906.

18 ii. Ivon Dale, b. Nov. 3, 1917.

## LINE OF ANDREW FLANDERS

1 ANDREW FLANDERS, date of birth unknown; d. at Philadelphia, Pa. (*R:144*); m. at Philadelphia, Pa., to Frances Glenn (*R:144*); b. at Philadelphia, Pa. (*R:144*); d. at Philadelphia, Pa. (*R:144*).

Andrew Flanders went to Philadelphia from Mass., and had a cousin to whom the poet, John G. Whittier, wrote the "Ode to a Pumpkin Pie" (*R:144*).

2 ALFRED FLANDERS, son of above, b. Jan. 6, 1830, at Philadelphia, Pa.; d. Nov. 17, 1888, at Burlington, N. J. (*R:144*); m. Oct. 3, 1854, at Philadelphia, Pa., to Mary Rothwell Davison (*R:144*); b. Nov. 29, 1829, at Philadelphia, Pa. (*R:144*); d. Mch. 30, 1915, at Philadelphia, Pa. (*R:144*); dau. of John S. Davison and Isabella Cornell (*R:144*).

Alfred Flanders was a lawyer, and practiced law until his death (*R:144*).

Children (Flanders), b. at Philadelphia, Pa. (*R:144*):

3 i. Isabella Frances, b. Feb. 22, 1856; d. July 20, 1856, at Philadelphia (*R:144*).

\+ 4 ii. Mary Davison, b. May 19, 1857.

5 iii. Howard, b. Apr. 12, 1860; d. Oct. 3, 1905, at Burlington, N. J. (*R:144*). m. June 10, 1891, at Burlington, N. J., to Carrie Lowden (*R:144*); d. May 1, 1932 (*R:144*). No issue (*R:144*). Mr. Flanders was a lawyer, practicing his profession in Burlington, N. J. At the time of his funeral all business was suspended in the city (*R:144*).

\+ 6 iv. Charles Yerkes, b. Sept. 22, 1863.

4 MARY DAVISON FLANDERS, b. May 19, 1857, at Philadelphia, Pa.; living in 1932, at Philadelphia (*R:144*); m. Dec. 19, 1883, at Burlington, N. J., to Henry S. Prickett (*R:144*).

Child (Prickett) (*R:144*):

7 i. Isabel Davison, b. Jan. 23, 1886, at Burlington, N. J.

6 CHARLES YERKES FLANDERS, b. Sept. 22, 1863, at Philadelphia, Pa.; d. Dec. 20, 1912, at Burlington, N. J. (*R:144*); m. Jan. 22, 1889, at St. Mary's Church, Burlington, N. J., to Emma Beldin (*R:144*); living in 1932, at Burlington, N. J. (*R:144*); dau. of Charles Henry Beldin and Rebecca —— (*R:132*).

Mr. Flanders served as Mayor of Burlington, N. J. for a number of years; was Choir Master of old St. Mary's Church for a long term of years. He was very successful in many ways (*R:144*).

Child (Flanders) (*R:132*):

8 i. Marguerite, b. Oct. 30, 1890, at Burlington, N. J.; m. —— Babcock (*R:132*).

## LINE OF CHARLES C. FLANDERS

1 CHARLES C. FLANDERS, b. 1806, at Boscawen, N. H. (*M:5*); m. July 28, 1850, to Adeline Smart (*M:5*); b. Oct. 2, 1835, at Bow, N. H. (*M:5*); d. May 19, 1920, at Franklin, N. H., ae 84y, 7m, 17d, bur. Franklin, N. H. (*M:5*); dau. of Calvin Smart and —— Tandy (*M:5*).

In the marriage record of Charles C. Flanders his birthplace is given as Boscawen, and his age 44 years, but in other records pertaining to his family, his birthplace is given as Hill, and Enfield, N. H.

Children (Flanders) (*R:399*):

2 i. Nathaniel B., b. 1850 (death record) or 1855 (marriage record), at Weare, N. H.; d. Dec. 12, 1925, at Salisbury, N. H., ae 75y, widower (*M:5*); m. Sept. 15, 1877, ae 22y, at Concord, N. H., to Minnie Bigelow (*M:5*); b. 1859, at Braintree, N. H. (*M:5*).

\+ 3 ii. John Kimball, b. Nov. 3, 1851, at Weare, N. H.

\+ 4 iii. Asa M., b. 1853, at Concord, N. H. (*M:5*).

\+ 5 iv. Samuel B., b. Nov. 9, 1855, at Concord, N. H. (*M:5*).

\+ 6 v. Lewis C., b. Sept. 4, 1858, at Hopkinton, N. H. (*M:5*).

\+ 7 vi. William R.

8 vii. Rhoda, b. Mch. 25, 1862, at Hopkinton, N. H. (*M:5*).

9 viii. Bertha.

10 ix. Frank Parker, b. 1868, at Hopkinton, N. H. (*M:5*); m. Mch. 25, 1899, at Springfield, N. H., to Emma N. (Beers) Austin (*M:5*); b. 1860, at Croydon, N. H. (*M:5*); dau. of Charles Beers and Nancy D. Kidder (*M:5*).

3 JOHN KIMBALL FLANDERS, b. Nov. 3, 1851, at Weare, N. H.; d. Nov. 6, 1917, at Lowell, Mass. (*R:399*); m. (1) no record; m. (2) June 16, 1882, at Canterbury, N. H., by Rev. G. W. Richardson,

to Emeline Mason (*M:5*), or Mellie Masier (*R:399*); b. Sept. 13, 1864, at West Farnum, P. Q. (*R:399*); dau. of —— Masier and Lena Chevlin (*R:399*).

Children (Flanders) (*R:399*):

11 i. Lena Mellie, b. Apr. 8, 1883, at Penacook, N. H.; m. at Laconia, N. H., to John Page (*R:399*).

12 ii. Fred Bernard, b. Dec. 30, 1884, at Epsom, N. H.

\+ 13 iii. John Frank, b. May 27, 1886, at Concord, N. H.

\+ 14 iv. Charles Harry, b. Mch. 8, 1889, at Meredith, N. H.

15 v. Mabel Laurie, b. Dec. 21, 1903, at Laconia, N. H; m. (1) at Lowell, Mass., to Charles Hanniford (*R:399*); m. (2) to Lewis Floyd (*R:399*).

4 ASA M. FLANDERS, b. 1853, at Concord, N. H.; m. July 4, 1880, at Loudon, N. H., to Mary E. Lovering (*M:5*); b. 1865, at Concord, N. H. (*M:5*).

Children (Flanders):

16 i. Cora M., m. —— Hill (*G:73*).

17 ii. Myrtle, m. —— Woodman (*G:73*).

18 iii. Abbie Ardella, b. 1886, at Loudon, N. H. (*O:29*); m. Sept. 23, 1906, at Penacook, N. H., to John Henry Dolan (*O:29*); son of Michael Dolan and Clara J. Nudd (*O:29*).

5 SAMUEL B. FLANDERS, b. Nov. 9, 1855, at Concord, N. H.; d. Oct. 22, 1913, at Canterbury, N. H., ae 57y, 11m (*M:5*); m. Jan. 19, 1891, at Danbury, N. H., to Nellie B. Perkins (*M:5*); b. 1867, at Epsom, N. H. (*M:5*); dau. of John L. Perkins and Susan —— (*M:5*).

Children (Flanders) (*M:5*):

19 i. Child, b. Dec. 26, 1892, at Pembroke, N. H.

20 ii. Elmer Howard, b. Oct. 29, 1895, at Hopkinton, N. H.; d. Oct. 12, 1897, at Hopkinton, N. H. (*M:5*).

6 LEWIS C. FLANDERS, b. Sept. 4, 1858, at Hopkinton, N. H.; m. Mch. 8, 1883, at Warner, N. H., to Betsey M. Clark (*M:5*); b. Dec. 25, 1868, at Warner, N. H. (*M:5*); d. Dec. 9, 1929, at Warner, N. H., ae 62y, 11m, 14d, bur. Pine Grove cem., Warner (*M:5*); dau. of Charles O. Clark and Mary Currier (*M:5*).

Children (Flanders), b. at Warner, N. H. (*M:5*):

21 i. Viola Delma, b. Oct. 1, 1884; m. —— Anderson (*G:74*).

22 ii. Charles Otis, b. Oct. 15, 1886.

23 iii. Lewis Edgar, b. May 31, 1888.

\+ 24 iv. Adeline Mary, b. Apr. 21, 1890.

25 v. Francis Cleaveland, b. Dec. 6, 1892; d. Jan. 7, 1893, at Warner (*M:5*).

26 vi. John Allen, b. Apr. 11, 1894; d. Feb. 11, 1921, at Concord, N. H. (*O:29*).
27 vii. Alfaretta, b. Apr. 24, 1896.
28 viii. Lucy Jane, b. June 11, 1898.
29 ix. Ernest Clark, b. July 18, 1900.
30 x. Margaret L. (*G:74*).

7 WILLIAM R. FLANDERS, date of birth unknown; m. Lizzie French (*M:5*); b. at Newbury, N. H. (*M:5*). Resided at Hopkinton, N. H. (*M:5*).

Child (Flanders) (*M:5*):

31 i. Ethel Blanche, b. Aug. 24, 1883, at Hopkinton, N. H.; m. Sept. 22, 1906, at Concord, N. H., to Charles John Fogelbery (*O:29*); b. 1873 in Sweden (*O:29*); son of John Fogelbery and Gustava M. —— (*O:29*).

13 JOHN FRANK FLANDERS, b. May 27, 1886, at Concord, N. H.; m. Gertrude Lena Perry (*R:399*).

Children (Flanders), b. at Concord, N. H. (*O:29*):

32 i. Mildred Gertrude, b. July 1, 1910.
33 ii. Gladys May, b. Mch. 13, 1913.
34 iii. Clarence Roland, b. Feb. 13, 1916.

14 CHARLES HARRY FLANDERS, b. Mch. 8, 1889, at Meredith, N. H.; living in 1932, at Boston, Mass. (*R:399*); m. Nov. 1, 1915, at Lowell, Mass., to Blanche Idela Prentiss (*R:399*); dau. of George Prentiss and Amy —— (*R:399*).

Mr. Flanders is a traffic manager in Boston; a member of the Ruggles St. Baptist Church.

Children (Flanders), b. at Lowell, Mass. (*R:399*):

35 i. Dorothy Amy, b. May 1, 1917. She is studying art (*R:399*).
36 ii. Ruth Mildred, b. Apr. 26, 1919.

24 ADELINE MARY FLANDERS, b. Apr. 21, 1890, at Warner, N. H.; m. Sept. 16, 1912, at Pembroke, N. H., to Edward Green Underhill (*O:29*); b. Mch. 21, 1878 (*E:126*), at Concord, N. H. (*O:29*); son of William Pearl Underhill and Caroline Chandler (*O:29; E:126*).

Children (Underhill) (*E:126*):

37 i. Virginia, b. Feb. 24, 1914, at Concord, N. H.
38 ii. Robert Edward, b. Jan. 9, 1916.
39 iii. Helen Elizabeth, b. Mch. 2, 1918.
40 iv. Caroline Marie, b. June 9, 1921.
41 v. William Thomas, b. Jan. 18, 1925.

## LINE OF PHILIP FLANDERS

1 PHILIP FLANDERS, 3rd, date of birth unknown; m. May 19, 1796, at Hopkinton, N. H., to Eunice Eastman of Hopkinton (*O:55*).

This Philip Flanders may have been Philip[5] Flanders (No. 297), as his marriage to Apphia Farrington took place at Hopkinton, N. H., and she was a daughter of Miriam Eastman. No record of her death has been found, and there is nothing to indicate that he ever resided at Warner, N. H., where the following son was born.

2 COLLINS EASTMAN FLANDERS, b. Mch. 6, 1814, at Warner, N. H. (*R:1013*); m. (1) Dec. 18, 1834, at Hopkinton, N. H., by Daniel Moody, to Mehitable Dow of Boscawen, N. H. (*M:5*); presum. dau. of Nathaniel Dow and Sarah Pettingill (*E:56*); m. (2) (sealed) July 10, 1857, at Salt Lake City, Utah, to Ellen Sophia Jacobs (*R:1013*); b. Apr. 5, 1832, at Stangvik, Norway (*R:1013*); dau. of Goodman Jacobs and Betsey —— (*R:1013*); m. (3) (sealed) Dec. 20, 1857, at Salt Lake City, Utah, to Anna Joneson Simonson (*R:1013*); b. Dec. 15, 1820, in Sweden (*R:1013*); d. Dec. 30, 1872 (*R:1013*); m. (4) Harriet (——) Bell, a widow (*R:1013*).

Collins Eastman Flanders was baptized July 17, 1854, at the Mormon Temple, Salt Lake City, and was endowed July 10, 1857. On his arm he had tattooed a picture of a woman with the name Mehitable beneath it. It is probable that his first wife, Mehitable Dow, died before he went to Utah. The records concerning him and his family were taken from the Temple records at Salt Lake City (*R:1013*).

Children (Flanders) (*R:1013*), no record of issue by the first wife has been found:

By Ellen Sophia Jacobs:

3 i. Sophia.

4 ii. Collins Eastman, b. 1861; d. Jan. 28, 1916, at Payson, Utah, ae 55y (*R:1013*).

5 iii. Sarah.

6 iv. Oden Goodman.

By Anna Joneson Simonson:

7 v. Eunice Jemima, b. Sept. 25, 1858, at Santaquin, Utah; m. Oct. 27, 1881, to Joseph Andreason (*R:1013*); she d. Dec. 23, 1921 (*R:1217*).

\+ 8 vi. Hyrum Smith, b. Feb. 7, 1861, at Moroni, Utah.

9 vii. Nancy Colburn, b. June 4, 1864; m. (1) Oct. 11, 1882, to James W. King (*R:1013*); m. (2) July 11, 1890, to James Dallas Deming (*R:1013*).

By Harriet (——) Bell:

10 viii. Child (twin), died in infancy.

11 ix. Eliza (twin).

8 HYRUM SMITH FLANDERS, b. Feb. 7, 1861, at Moroni, Utah; d. June 11, 1923, at Santaquin, Utah (*R:1013*); m. July 5, 1894, at Lehi, Utah, to Rosie Cox (*R:1013*); b. Feb. 27, 1869, at Lehi, Utah (*R:1013*); d. Mch. 16, 1916, at Santaquin, Utah (*R:1013*); dau. of Edward Franklin Cox and Hannah Ashton (*R:1013*).

Children (Flanders) (*R:1013*):

\+ 12 i. Hyrum Edward, b. Nov. 18, 1894, at Lehi, Utah.

13 ii. Dean Eastman, b. Dec. 8, 1896, at Lehi, Utah; living in 1932, at Salt Lake City, Utah (*R:1013*); unmarried (*R:1013*). Mr. Flanders received the degree of LL.D., at the Univ. of Utah; is a practicing lawyer in Salt Lake City (*R:1013*).

14 iii. Alta Rose, b. Feb. 8, 1901, at Mammoth, Utah; m. Benjamin Earl Meredith (*R:1013*).

12 HYRUM EDWARD FLANDERS, b. Nov. 18, 1894, at Lehi, Utah; living in 1932, at Middletown, Ohio (*R:1013*); m. Oct. 8, 1919, at Salt Lake City, Utah, to Della May Woolston (*R:1013*); dau. of Joseph Hyrum Woolston and Mary Ann Elizabeth Worlton (*R:1013*).

Mr. Flanders received the degree of B.S., at U.A.C., Logan, Utah, 1921; M.S., Iowa State College, Ames, Iowa, 1924; Ph.D., Iowa State College, 1928. He is Research Engineer in Metallurgy for the Amer. Rolling Mill Co. Has written some technical papers. He was in military service from May 1918 to Jan. 1919 (*R:1013*).

Children (Flanders) (*R:1013*):

15 i. Edward Dean, b. June 15, 1921, at Logan, Utah.

16 ii. Ruth Elaine, b. Oct. 7, 1924, at Ames, Iowa.

The following is probably a son of Collins Eastman Flanders:

COLLINS PHILIP FLANDERS, date of birth unknown; m. Araminta Topham (*E:116*).

Child (Flanders) (*E:116*):

COLLINS LEE FLANDERS, b. Oct. 1, 1888, at Payson, Utah; m. June 23, 1919, at Payson, Utah, to Jennie Mabel Tanner (*E:116*); b. Sept. 24, 1896, at Payson, Utah (*E:116*).

Child (Flanders):

i. Florence Leola, b. Apr. 29, 1920, at Payson, Utah (*E:116*).

## LINE OF GORHAM P. FLANDERS

1 GORHAM P. FLANDERS, b. at Derry, N. H. (*M:5*); m. Irene Waters (*M:5*); b. at Derry, N. H. (*M:5*).

Children (Flanders):

\+ 2 i. Adeline K., b. 1829 (*P:28*).

3 ii. Thomas W., b. May 8, 1833, at Windham, N. H. (*M:5*); d. Mch. 28, 1908, bur. Mad River cem., Thornton, N. H.,

ae 74y, 10m, 21d (*M:5*); m. (1) no record; m. (2) Mch. 12, 1890, at Campton Village, N. H., to Sarah (Carman) Le Cain (*M:5*); b. 1850, at New York City (*M:5*); dau. of Peter Carman and Sarah Campbell (*M:5*).

\+ 4 iii. Francis C., b. July 15, 1836, at Derry, N. H. (*E:85*).

5 iv. Charles Henry, b. Aug. 28, 1843, at Manchester, N. H. (*M:5*); d. Sept. 21, 1845, at Manchester (*M:5*).

2 ADELINE K. FLANDERS, b. 1829; m. Nov. 2, 1848, at Haverhill, Mass., to Ithamar Eaton Emerson (*P:28*); b. June 29, 1814 (*P:28*); son of Ithamar Emerson and Mary Ayer (*E:162*).

Children (Emerson) (*E:162*):

6 i. Charles Eaton, b. Nov. 22, 1849, at Derry, N. H.

7 ii. Alvin E., b. Apr. 8, 1851.

8 iii. Harrison B., b. July 22, 1855.

4 FRANCIS C. FLANDERS, b. July 15, 1836, at Derry, N. H.; d. Mch. 26, 1885, at Nashua, N. H., ae 48y (*M:5*); m. Oct. 15, 1856, at Mt. Vernon, N. H., to Clara Greeley (*E:85*); b. Mch. 4, 1837, at Nashua, N. H. (*E:85*); dau. of Moody Greeley and Alice March (*E:85*).

Francis C. Flanders of Haverhill, Mass., private, Co. D, 17th regt. Inf. Mass. Vols; must. in July 22, 1861, ae 25; disch. Sept. 7, 1861 for disability.

Francis C. Flanders of Haverhill, Mass., private, Co. M, 1st regt. Heavy Artillery Mass. Vols.; must. in Mch. 7, 1862; disch. Dec. 7, 1862 for disability.

Francis C. Flanders of Haverhill, Mass., private, Veterans Reserve Corps; must. in June 7, 1864, ae 27; disch. May 22, 1865 for disability (*G:41*).

Children (Flanders) (*E:85*):

9 i. Sarah E., b. 1857; died young (*E:85*).

10 ii. George H., b. 1859; died young (*E:85*).

## LINE OF FRANK FLANDERS

1 FRANK FLANDERS, b. Oct. 28, 1830, at Goffstown, N. H. (*M:5*); d. Sept. 13, 1886, at Nashua, N. H., bur. So. Weare cem. (*M:5*); m. Harriet Josephine Ball (*M:5*); b. May 26, 1843, at Nashua, N. H. (*M:5*); d. May 19, 1921, at Nashua, N. H., ae 77y, 11m, 24d (*M:5*); dau. of Jonas Ball and Calista Phillips (*M:5*).

Frank Flanders was a painter who came from New Boston, to Weare, N. H. (*H:48*).

Children (Flanders), b. at Weare, N. H. (*M:5*):

\+ 2 i. Edward F., b. July 1, 1866.

3 ii. Albertine, b. June 19, 1869.

2 EDWARD F. FLANDERS, b. July 1, 1866, at Weare, N. H.; d. July 18, 1892, bur. So. Weare cem. (*B:93*); m. July 1, 1890, at Nashua, N. H., to Mary Rogers (*M:5*); b. 1872, in Ireland (*M:5*); dau. of John Rogers (*M:5*).

Children (Flanders):

4 i. Josephine, b. Feb. 22, 1892, at Nashua, N. H. (*M:5*).

5 ii. Lizzie A., b. Oct. 3, 1895, at Providence, R. I. (*N:1*); d. Nov. 15, 1897, at Providence, R. I. (*N:1*).

## LINE OF PHILIP FLANDERS

1 PHILIP FLANDERS, b. 1832, at Warner, N. H. (*M:5*); d. Mch. 26, 1896, at Manchester, N. H., ae 64y, bur. No. Weare cem. (*M:5*); m. (1) Mch. 3 (or 31), 1852, at Weare, N. H., to Clara Kimball (*M:5*); b. July 11, 1835, at Weare, N. H. (*M:5*); d. Sept. 26, 1886, at Hillsboro, N. H. (*M:5*); dau. of Thomas Kimball and Sarah Tirrell (*M:5*); m. (2) June 13, 1890, at Hillsboro, N. H., to Maggie E. Renwick (*M:5*); b. 1845, at Boston, Mass. (*M:5*).

Children (Flanders):

2 i. Eva, b. at Weare, N. H. (*S:1*); m. Willis H. Beard (*S:1*); b. at Goffstown, N. H. (*S:1*).

\+ 3 ii. Georgiana, b. Mch. 31, 1856 (*B:93*).

\+ 4 iii. Herbert, b. 1858, at Weare, N. H. (*M:5*).

5 iv. Nette E., b. 1869, at Weare, N. H. (*M:5*); m. Aug. 29, 1888, at Hillsboro, N. H., to Chester E. Booth (*M:5*); b. 1866, at Goshen, N. H. (*M:5*); son of Sylvester Booth (*M:5*).

3 GEORGIANA FLANDERS, b. Mch. 31, 1856; d. Jan. 18, 1909; bur. Weare, N. H. cem., ae 52y, 9m, 18d (*B:93*); m. James B. Day (*S:1*); son of James Day and Joanna Hoyt (*S:1*).

Children (Day) (*S:1*):

6 i. Charles, b. 1875.

7 ii. Elizabeth, b. 1877.

8 iii. Ethel, died young.

4 HERBERT FLANDERS, b. 1858, at Weare, N. H.; d. Oct. 4, 1909, at Manchester, N. H., bur. Hillsboro, ae 51y (*M:5*); m. May 1, 1881, at Hillsboro, N. H., to Hattie S. Beard (*M:5*); b. June 12, 1856, at Goffstown, N. H. (*M:5*); d. Aug. 23, 1910, at Hillsboro, N. H., ae 54y, 2m, 11d (*M:5*); dau. of Francis J. Beard and Betsey A. Cilley (*M:5*).

Children (Flanders) (*M:5*):

9 i. Guy F., b. Apr. 11, 1882, at Hillsboro Bridge, N. H.; d. May 11, 1893, at Hillsboro Bridge, ae 11y, 1m, bur. Deering, N. H. cem. (*M:5*).

10 ii. Dorothy (adopted), b. Apr. 24, 1899, at Manchester, N. H.

## PHILIP C. FLANDERS

PHILIP C. FLANDERS, b. Nov. 29, 1835, at Manchester, N. H. (*R:195*); d. Sept. 26, 1897 (*R:195*); m. Aug. 20, 1861, at Boston, Mass., to Anna S. Green (*R:195*); b. Sept. 21, 1842, at Cape Britton, N. S. (*R:195*); d. Jan. 23, 1895 (*R:195*).

Philip C. Flanders was a machinist. He had one son as follows:

WILLIAM T. FLANDERS, b. July 6, 1862, at Boston, Mass. (*R:195*); d. Jan. 11, 1931, at Somerville, Mass. (*R:195*); m. (1) Nov. 27, 1890, to Minnie White (*R:195*); b. Dec. 13, 1864, at Hollis, N. H. (*R:195*); d. Dec. 20, 1921 (*R:195*); m. (2) Apr. 16, 1924, at Somerville, Mass., to Wealthea Ann Tracey (*R:195*); b. Dec. 6, 1875, at South Branch, N. S. (*R:195*); living in 1932, at Portsmouth, N. H. (*R:195*). No issue (*R:195*).

William T. Flanders was a salesman; sold worsteds for himself for 20 years; sole New Eng. representative of the Salts Textile Co., New York City, for the last 30 years of his life (*R:195*). He served in the Mass. Vol. Militia from July 18, 1886 to Mch. 23, 1887; honorably discharged (*R:195*). He is bur. in Cambridge, Mass. cem. (*R:195*).

## LINE OF JOHN P. FLANDERS

1 JOHN P. FLANDERS, b. Mch. 6, 1827, at Bristol, N. H. (*M:6; H:9*); d. July 29, 1893, at Omaha, Neb., ae 66y, 4m, 23d (*H:9*); m. Oct. 25, 1849, at Nashua, N. H., to Sophronia Emmons Gurdy of Manchester, N. H. (*M:5*).

Children (Flanders) (*H:9; M:6*):

+ 2 i. Oscar D., b. Aug. 5, 1853, at Nashua, N. H.

3 ii. Hattie Frances, b. May 28, 1856, at Nashua, N. H.; m. May 28, 1875, to George Philemon Tuttle (*M:6*).

4 iii. John Burton, b. Feb. 21, 1859, at Bristol, N. H.; m. May 7, 1881, to Nettie Beatrice Smith (*H:9*).

5 iv. Edward Page, b. Aug. 3, 1861, at Burlington, Vt.; m. Feb. 10, 1881, to Ella Jane Smith (*M:6*).

6 v. Frank Emmons, b. July 14, 1863, at Bristol, N. H.; m. Aug. 20, 1882, to Carrie Utrecht (*H:9*).

7 vi. Arthur Lansing, b. Oct. 31, 1864, at Bristol, N. H.; d. Sept. 21, 1865 (*H:9*).

8 vii. Lillie May (twin), b. Dec. 2, 1866, at Burlington, Vt.; m. Nov. 21, 1885, to Maitland S. Durfee (*H:9*).

9 viii. Minnie Belle (twin), b. Dec. 2, 1866, at Burlington, Vt.; d. Oct. 10, 1867, bur. Elmwood cem., Burlington (*M:6*).

10 ix. Charles Augustus, b. Mch. 18, 1869, at Vergennes, Vt.; m. Sept. 23, 1891, to Nellie Mabel Lyons (*M:6*).

2 OSCAR D. FLANDERS, b. Aug. 5, 1853, at Nashua, N. H.; m. Dec. 18, 1876, to Alice Burns (*H:9*); b. at Charlotte, Vt. (*M:6*).

Child (Flanders) (*M:6*):

11 i. Mona Page, b. Apr. 30, 1878, at Vergennes, Vt.

## LINE OF DANIEL FLANDERS

1 DANIEL FLANDERS, b. in New Hampshire (*M:4*); m. Mahala Bean (*M:4*); b. in New Hampshire (*M:4*). He settled in Cornville, Me. (*R:830*).

Children (Flanders), b. at Cornville, Me.(*M:4*):

\+ 2 i. Daniel, b. Feb. 21, 1840.

\+ 3 ii. Frank (*R:830*).

2 DANIEL FLANDERS, b. Feb. 21, 1840, at Cornville, Me.; d. Aug. 26, 1913, at Skowhegan, Me., ae 73y (*M:4*); m. at Cornville, Me., to Mary Elizabeth Davis (*R:830*); b. July 16, 1840, at Cornville, Me. (*M:4*); d. July 14, 1918, at Lynn, Mass., ae 77y, 11m, 28d, bur. Gardiner, Me. (*M:4*); dau. of John Davis and Mary —— (*R:830*).

Daniel Flanders of Lewiston, Me., ae 22, married, must. in Aug. 20, 1862; transferred from Co. B, Battalion 10th regt., Me. Vol. Inf., to Capt. John D. Beardsley's Co. D, Battalion 10th regt. Me. Vol. Inf. between Nov. 1, 1863 and May 31, 1864-5; promoted to Corporal, Capt. John Beardsley's Co. D, Col. George L. Beal's 29th regt. Inf. Me. Veteran Vols., May 31, 1864; disch. by order of May 31, 1865 (*G:37*).

Children (Flanders) (*R:117*):

\+ 4 i. Frank Woodbury, b. Aug. 16, 1859, at Cornville, Me.

\+ 5 ii. Mary Belle, b. May 3, 1866, at Waukegan, Ill.

6 iii. Jennie, b. Sept. 1, 1869, at Chicago, Ill.; m. —— Horne (*R:117*).

7 iv. Ida Ann, b. Mch. 9, 1872, at Oak Park, Ill.; m. —— Dale (*R:117*).

8 v. Wilbur Blaine, b. Apr. 17, 1879, at Oak Park, Ill.; m. Aug. 5, 1901, at Gardiner, Me., to Mary Frances Crossman (*M:4*); b. 1880, at Boothby, Me. (*M:4*); dau. of Benjamin Crossman and Abbie Stover (*M:4*).

3 FRANK FLANDERS, b. at Cornville, Me.; m. Sibyl Pendleton (*M:4*); b. Aug. 6, 1843, at Islesboro, Me. (*M:4*); d. Nov. 30, 1912, at Islesboro, Me., ae 69y, 3m, 24d (*M:4*); dau. of Dodge Pendleton and Mary J. Walker (*M:4*).

Child (Flanders), b. at Islesboro, Me. (*M:4*):

9 i. Melvin, b. Oct. 31, 1875; d. May 7, 1917, at Islesboro, Me. (*M:4*); unmarried (*M:4*).

4 FRANK WOODBURY FLANDERS, b. Aug. 16, 1859, at Cornville, Me.; living in 1932 (*R:117*); m. (1) Dec. 17, 1890, at Gardiner, Me., to May Fitzgerald (*M:4*); b. Oct. 1868, at Cork, Ireland (*M:4*); d. Feb. 26, 1892, at Gardiner, Me., ae 23y, 4m (*M:4*); dau. of Edmond Fitzgerald and Mary Hennessey (*M:4*); m. (2) Nov. 26, 1892, at East Hampden, Me., to Alice Paulus (or Paul) (*R:117*); b. Mch. 11, 1872, at Hancock, Mass. (*R:117*); dau. of Basil Paulus and Theresa Laroche (*R:117*).

Children (Flanders), by 1st wife (*M:4*):

10 i. Son (twin), b. Feb. 3, 1892, at Gardiner, Me.; d. Feb. 4, 1892, at Gardiner, Me., premature birth (*M:4*).

11 ii. Daughter (twin), b. Feb. 3, 1892, at Gardiner, Me.; d. Feb. 5, 1892, at Gardiner, Me., premature birth (*M:4*).

By second wife (*R:117*):

12 iii. May Ellen, b. Sept. 9, 1893, at Easthampton, Mass.; living in 1932, at Pittsfield, Mass. (*R:117*); m. Feb. 17, 1923, at Pittsfield, Mass., to Walter Wood (*R:117*).

13 iv. Eva Margaret, b. Aug. 11, 1895, at Saugatus, N. Y.; living in 1932, at Pittsfield, Mass. (*R:117*); unmarried (*R:117*).

14 v. Herbert Everett, b. May 17, 1897, at Lisbon Falls, Me.; d. Dec. 18, 1900, at Adams, Mass. (*R:117*).

15 vi. Raymond Frank, b. July 9, 1898, at Pittsfield, Mass.; living in 1932, at Pittsfield, Mass. (*R:117*); m. Nov. 11, 1922, at Chatham, N. Y., to Elizabeth Wilcox (*R:117*).

16 vii. Marjorie Frances, b. Oct. 30, 1899, at Adams, Mass.; living in 1932, at Pittsfield, Mass. (*R:117*); m. Jan. 17, 1921, at Pittsfield, to Alfred Clark (*R:117*).

\+ 17 viii. Ralph Arthur, b. Apr. 18, 1901, at Adams, Mass.

18 ix. Myra Belle, b. Nov. 24, 1903, at Adams, Mass.; living in 1932, at Pittsfield, Mass. (*R:117*); m. Apr. 6, 1924, at Pittsfield, to Clarence Bramley (*R:117*).

19 x. Grace Olive, b. Oct. 28, 1905, at Pittsfield, Mass.; living in 1932, at Pittsfield (*R:117*); m. June 25, 1927, at Chatham, N. Y., to Charles Gable of France (*R:117*).

20 xi. Byron Everett, b. Mch. 1, 1907, at Pittsfield, Mass.; living in 1932, at Pittsfield (*R:117*); m. May 1, 1926, at Chatham, N. Y., to Christina Viner (*R:117*).

21 xii. Rena May, b. Mch. 10, 1909, at Pittsfield, Mass.; living in 1932 at Pittsfield (*R:117*); m. July 16, 1927, at Chatham, N. Y., to Kenneth Hudelstone (*R:117*).

5 MARY BELLE FLANDERS, b. May 3, 1866, at Waukegan, Ill.; living in 1932, at Portland, Me. (*R:830*); m. May 16, 1884, at Fairfield, Me., to George L. Tibbets (*R:830*); d. Nov. 3, 1910, at Brunswick, Me. (*R:830*). He was superintendent of the Hollingsworth and Whitney Paper Co., Gardiner, Me. (*R:830*).

Children (Tibbets), b. at Gardiner, Me. (*R:830*):

22 i. George Alton. He is a doctor and surgeon in Maine. Was in service from 1917 to 1920 in France; 1st aid doctor in nearly all the big battles; on his return was placed at the head of the Veterans Bureau in Portland, and served 8 years (*R:830*).

23 ii. Grace May. She is a musician, a harpist (*R:830*).

17 RALPH ARTHUR FLANDERS, b. Apr. 18, 1901 at Adams, Mass.; living in 1932, at Pittsfield, Mass. (*R:117*); m. Oct. 2, 1922, at Chatham, N. Y., to Amelia Gertrude Depatis of Springfield, Mass. (*R:117*); dau. of Louis Depatis and Almyra Rivard (*R:117*).

Child (Flanders) (*R:117*):

24 i. Kenneth Ralph, b. Mch. 26, 1930, at Pittsfield, Mass.

## LINE OF JOSEPH FLANDERS

1 JOSEPH FLANDERS, b. at Waldoboro, Me. (*M:4*); m. Margaret Mank (*M:4*); b. at Waldoboro, Me. (*M:4*). He may have been a son of Ichabod[6] Flanders (No. 594).

Children (Flanders), b. at Waldoboro, Me. (*M:4*):

2 i. Augusta, b. Jan. 1, 1818; d. Oct. 18, 1898, at Hope, Me., ae 70y, 9m, 17d (*M:4*).

\+ 3 ii. Gilmore, b. Nov. 1822.

4 iii. Horace A., b. 1831; d. July 2, 1893, at Waldoboro, Me., ae 62y (*M:4*); m. Mary Benner (*M:4*); b. June 22, 1832, at Waldoboro, Me. (*M:4*); d. Dec. 28, 1914, at Waldoboro, Me., ae 82y, 6m, 6d (*M:4*); dau. of John A. Benner and Hannah S. Storer (*M:4*).

\+ 5 iv. Joseph M., b. 1834.

3 GILMORE FLANDERS, b. Nov., 1822, at Waldoboro, Me.; d. June 15, 1900, at Waldoboro, Me., ae 67y, 4m (*M:4*); m. Augusta Collins (*M:4*); b. June 3, 1845, at Bradley, Me. (*M:4*); d. Jan. 12, 1911, at Bradley, Me., ae 65y, 7m, 12d (*M:4*); dau. of John Collins (*M:4*).

Children (Flanders), b. at Waldoboro, Me. (*M:4*):

\+ 6 i. Lucretia J., b. Aug. 19, 1869. (See James E. Flanders, No. 8.)

\+ 7 ii. Amos G., b. 1878.

5 JOSEPH M. FLANDERS, b. 1834, at Waldoboro, Me.; d. July 18, 1904, at Waldoboro, Me., ae 70y (*M:4*); m. Mary Mank (*M:4*); b. at Waldoboro, Me. (*M:4*).

Children (Flanders), b. at Waldoboro, Me. (*M:4*):

\+ 8 i. James E. (presum. son of Joseph M. Flanders).

\+ 9 ii. Everon W., b. 1871.

\+ 10 iii. Horace A., b. 1878.

7 AMOS G. FLANDERS, b. 1878, at Waldoboro, Me.; m. (1) Sept. 25, 1904, at Waldoboro, Me., by George Gilbert Benner, J.P., to Bertha Pierce (*M:4*); b. 1887, at Liberty, Me. (*M:4*); dau. of Joel Pierce and Abbie Grant (*M:4*); divorced and he m. (2) June 12, 1923, at Old Town, Me., to Ina (Ash) Cayton, divorced (*M:4*); b. 1893, at Greenbush, Me. (*M:4*); dau. of Robert Ash and Almira Young (*M:4*).

Child (Flanders), by 1st wife (*M:4*):

11 i. Olive E., b. Apr. 17, 1916, at Bradley, Me.

8 JAMES E. FLANDERS, date of birth unknown; m. Lucretia J. Flanders (*M:4*); b. Aug. 19, 1869, at Waldoboro, Me. (*M:4*); d. Jan. 10, 1926, at Rockland, Me., ae 56y, 4m, 22d (*M:4*); widow (*M:4*); dau. of Gilmore Flanders (No. 3) and Augusta Collins (*M:4*).

Children (Flanders), b. at Waldoboro, Me. (*M:4*):

12 i. Daisy B., b. Apr. 8, 1892; d. Apr. 24, 1892 (*M:4*).

\+ 13 ii. Everett, b. 1896.

9 EVERON W. FLANDERS, b. 1871, at Waldoboro, Me.; m. Mch. 25, 1906, at Waldoboro, Me., by George Gilbert Benner, J.P., to Sadie A. (Richards) Russell (*M:4*); b. 1881, at Appleton, Me. (*M:4*); dau. of Erastus Richards and Bertha C. Collamore (*M:4*).

Children (Flanders), b. at Waldoboro, Me. (*M:4*):

14 i. Son, b. Oct. 23, 1913.

15 ii. —— Richards, b. Oct. 5, 1918.

10 HORACE A. FLANDERS, b. 1878, at Waldoboro, Me.; m. Aug. 24, 1911, at Friendship, Me., to Eva M. (Winslow) Thompson, widow (*M:4*); b. 1887, at Friendship, Me. (*M:4*); dau. of Artell A. Winslow and Ellen F. Stover (*M:4*).

Children (Flanders), b. at Friendship, Me. (*M:4*):

16 i. Gladys M., b. Oct. 6, 1912; d. Feb. 7, 1915, at Thomaston, Me. (*M:4*).

17 ii. Richard Horace, b. Oct. 29, 1920.

13 EVERETT FLANDERS, b. 1896, at Waldoboro, Me.; m. (1) Viola Spencer (*M:4*); b. at Bradley, Me. (*M:4*); m. (2) June 10, 1922, at Bangor, Me., to Edith May Martin (*M:4*); b. 1900, at Sangerville, Me. (*M:4*); dau. of George E. Martin and Jennie McCusick (*M:4*).

Children (Flanders), by 1st wife (*M:4*):

18 i. Eliza McKenzie, b. May 17, 1915, at Auburn, Me.

By second wife:

19 ii. Everett M., b. Mch. 10, 1923, at Bradley, Me.

20 iii. Muriel Edith, b. Sept. 29, 1924, at Bradley, Me.

## LINE OF GILMAN M. FLANDERS

1 GILMAN M. FLANDERS, date of birth unknown; m. Melvina Russell (*M:4*); b. May 3, 1829 (*M:4*); d. Nov. 22, 1914, at Dexter, Me., ae 85y, 6m, 19d (*M:4*); dau. of Nathaniel Russell and Jane Lymburner (*M:4*). They had the following son:

2 MAURICE LINWOOD FLANDERS, b. 1875, at Dover, Me. (*M:4*); m. (1) Mch. 26, 1900, at Dover, Me., to Lillian E. Martin (*M:4*); b. 1870, at Bradford, Me. (*M:4*); dau. of Joshua W. Martin and Annie M. Byther (*M:4*); m. (2) Mch. 21, 1918, at Dexter, Me., to Hazel Mae Sawtelle (*M:4*); b. 1895, at Garland, Me. (*M:4*); dau. of Elnathan A. Sawtelle and Evelyn Wheeler (*M:4*).

Children (Flanders), by second wife, b. at Corinna, Me. (*M:4*):

3 i. Earl Maurice, b. Oct. 13, 1918.

4 ii. Herbert Lyle, b. Dec. 5, 1919.

5 iii. Terea Norine, b. Aug. 29, 1921.

6 iv. Harley Sawtelle, b. Sept. 9, 1923; d. Jan. 19, 1925, at Corinna, Me. (*M:4*).

## LINE OF WILLIAM J. FLANDERS

1 WILLIAM J. FLANDERS, b. July 9, 1859, at Brighton (or Skowhegan), Me. (*M:5; J:35*); d. Feb. 16, 1921, at Concord, N. H., ae 61y, 7m, 7d, bur. Bow, N. H. (*M:5*); m. June 30, 1879, at Pembroke, N. H., to Emma F. Stevens (*M:5*); b. July 18, 1859, at Bow, N. H. (*M:5*); d. Feb. 6, 1929, at Bow, N. H., ae 69y, 6m, 19d (*M:5*); dau. of Orrin Stevens and Olive Davis (*M:5*).

Children (Flanders), b. at Belmont, N. H. (*O:29*):

2 i. Carrol William, b. 1880; m. June 26, 1907, at Bow, N. H., to Cora Marion Colby (*O:29*); b. 1874, at Bow, N. H. (*O:29*); dau. of David A. Colby and Juliette Howe (*J:35*).

Child (Flanders) (*O:29*):

1. Carrol Colby, b. Mch. 30, 1908; d. Mch. 31, 1908, at Concord, N. H. (*O:29*).

3 ii. George O. P., b. 1883; m. Mch. 18, 1916, at Hartford, Vt., to Alma (Reynolds) Harvey (*M:6*).

Child (Flanders) (*O:29*):

1. Son, b. and d. June 2, 1916, at Concord, N. H., premature birth (*O:29*).

## JOSEPH A. FLANDERS

JOSEPH A. FLANDERS, b. Aug. 1849, at Concord, N. H.; d. Feb. 24, 1920, at Gardiner, Me., ae 70y, 6m (*M:4*); m. Rose —— (*O:29*); b. in Ireland (*M:5*).

Joseph A. Flanders, b. Concord, ae 18, credited Danbury, enlisted Apr. 9, 1864, Co. E, 3rd regt., N. H. Vol. Inf.; must. in Apr.

9, 1864, as musician; disch. July 3, 1865, at Portsmouth Grove, R. I. (*G:14*).

Children (Flanders), b. at Concord, N. H. (*O:29*):

i. Grace, b. July 8, 1880.
ii. Lyman A., b. June 23, 1883.

## RALPH WINTHROP FLANDERS

RALPH WINTHROP FLANDERS, date of birth unknown; living in 1932, at Concord, N. H. (*R:124*); m. June 27, 1923, at Franklin, N. H., to Bessie Bell Thompson (*R:124*); dau. of John Henry Thompson and Elizabeth Catherine Buchanan (*R:124*).

Ralph W. Flanders enlisted in the World War; service 18 months, 14 of which were spent in France (*R:124*).

Children (Flanders), b. at Concord, N. H. (*R:124*):

i. John Thompson, b. May 12, 1926.
ii. Robert Winthrop, b. Nov. 3, 1930.

## LINE OF ALBERT ALFRED FLANDERS

1 ALBERT ALFRED FLANDERS, date of birth unknown; living in 1932, at Mcminnville, Tenn. (*R:237*); m. (1) Mary Bryant (*R:237*); m. (2) Lizzie —— (*R:237*); m. (3) Mary Lou —— (*R:237*).

Children (Flanders) (*R:237*):

2 i. William.
\+ 3 ii. Isaac Denton.
4 iii. Martha.
5 iv. Charles.
6 v. Ochus.
7 vi. Rosa May.
8 vii. Della Bertha, living in 1932, at Mcminnville, Tenn., a trained nurse (*R:237*).
9 viii. James Smith, living in 1932, at Mcminnville, Tenn.

3 ISAAC DENTON FLANDERS, date of birth unknown; d. Sept. 23, 1930, at Roswell, N. M., in an accident (*R:237*); m. Nov. 2, 1913, at Oenaville, Bell Co., Texas, to Annie Laura Smith (*R:237*); living in 1932, at Temple, Texas (*R:237*); dau. of Jerry Fields Smith and Margaret Odom (*R:237*).

"Isaac Denton Flanders was a man of fine character, honest, upright, very religious, and very diligent in business. Very generous, always ready to give to anyone in need, and was well spoken of by all who knew him. He was a salesman in the wholesale fruit and vegetable business (*R:237*)".

Children (Flanders) (*R:237*):

10 i. Howard Denton, b. Mch. 17, 1915, at Oenaville, Texas.
11 ii. Charlie Leigh, b. Sept. 4, 1916, at Temple, Texas.
12 iii. Kenneth Daulton, b. Mch. 17, 1919, at Oenaville, Texas.
13 iv. Glenn O'Neil, b. Oct. 18, 1923, at Oenaville, Texas.
14 v. Margaret Evelyn, b. Apr. 2, 1926, at Temple, Texas.
15 vi. Marion Olive, b. Feb. 7, 1929, at Temple, Texas.

## JESSE FLANDERS

JESSE FLANDERS, b. 1868, at Bracketville, Texas (*R:246*); living in 1932, at San Antonio, Texas (*R:246*); m. Sept. 9, 1891, at Bracketville, Texas, to Alice Keene (*R:246*); dau. of R. Keene (*R:246*).

Jesse Flanders lost his father when he was very small and his mother married again about 1876, and died in 1878. He does not remember his father's name. He has a brother, Charles, b. in 1866, and a sister, Annie, b. in 1870, who married in 1888, at San Antonio, Texas, to H. Husman.

Children (Flanders), b. at Bracketville, Texas (*R:246*):

i. Son, b. Sept. 6, 1892.
ii. Viola, b. Sept. 25, 1897; m. Apr. 22, 1920, to F. A. Benedict (*R:246*). They have 2 children: Irvin J., and James (*R:246*).
iii. Annie Etta, b. Nov. 27, 1900; m. Jan. 15, 1919, to Walter Janette (*R:246*). They have 2 children: Walter and Betty Ann (*R:246*).

## WILLIS FLANDERS

WILLIS FLANDERS, date of birth unknown; living in 1932 (*R:218*); m. (1) Vallie Cutts (*R:218*); d. 1907, near Noblesville, Ind. (*R:218*); m. (2) at Noblesville, Ind., to Lydia (——) Booth (*R:218*).

Willis Flanders had three brothers: Ralph, Clyde and Harry; two sisters: Clara and Mata (*R:218*).

Children (Flanders), b. near Noblesville, Ind. (*R:218*):

i. Earl, b. Oct. 11, 1891.
ii. Max, b. Jan. 10, 1895.
iii. Halford Glenn, b. June 9, 1899; living in 1932, at San Francisco, Calif. (*R:218*); m. Mch. 17, 1923, at San Francisco, Calif., to Rema Elizabeth Metsker (*R:218*); dau. of Marshall Metsker and Martha —— (*R:218*). No issue (*R:218*).
iv. Kenneth, b. Dec. 22, 1903.

## LEWIS LA RAY FLANDERS

LEWIS LA RAY FLANDERS, b. at Gray Eagle, Minn. (*R:177*); d. 1918 (*R:177*); m. Susan Lea Ledbury (*R:177*); b. at Fairview, Ore. (*R:177*); living in 1932 (*R:177*); m. (2) —— Jesse (*R:177*).

The name of the father of Lewis La Ray Flanders is unknown. He was killed at the age of 28 years, and his wife's name was Clara —— (*R:177*).

ALVIN LA RAY FLANDERS, son of Lewis La Ray and Susan Lea (Ledbury) Flanders, was living in 1932, at Portland, Ore. (*R:177*); m. Sept. 10, 1930, at Lewiston, Idaho, to Mildred May Jesse (*R:177*); dau. of W. D. Jesse and Emma —— (*R:177*).

Alvin Flanders was studying traffic managing in Portland, Ore., in 1932. He had in his possession a powder horn used by Jonathan Flanders in the War of 1812. Some of his relations disappeared in the California Gold Rush in 1849 (*R:177*).

Child (Flanders):

i. La Ray Jesse, b. Oct. 9, 1931, at Portland, Ore. (*R:177*).

## WILLIAM A. FLANDERS

WILLIAM A. FLANDERS, b. in one of the eastern states (*R:641*); d. ca 1878, in Yolo Co., Calif. (*R:641*); m. (1) Eliza —— (*R:641*); m. (2) 1875, at Sacramento, Calif., to Lucinda Adel Ford (*R:641*); b. in Iowa (*R:641*); d. Apr. 6, 1918, at Malott, Okanogan Co., Wash. (*R:641*); dau. of Edward Ford (*R:641*).

Children (Flanders) (*R:641*):

i. Kate C., m. J. J. Merckley (*R:641*).
ii. Lizzie A., d. in 1889; m. —— Merckley (*R:641*).
iii. Edward, accidentally killed about 1877-8 (*R:641*).
iv. William A.

By second wife:

v. Fred Ford, b. Sept. 5, 1876, in Yolo Co., Calif.; living in 1932, at Boston, Mass. (*R:641*); m. July 24, 1900, at Ophir, Okanogan Co., Wash., to Winifred Augusta Hall (*R:641*); dau. of Albert P. Hall and Arvilla Getchel (*R:641*). No issue (*R:641*).

## LINE OF JOHN JACOB FLANDERS

1 JOHN JACOB FLANDERS, b. ca 1840, in N. H., or Mass. (*R:257*); d. Apr. 6, 1926, at St. Joseph's Hospital, Toronto, Canada (*R:227; R:285*); m. (1) Margaret McDevitt (*R:285*); b. 1847, at Caledon, Ont., Canada (*R:227*); d. Feb. 6, 1880, at Erindale, Ont., Canada (*R:227*); m. (2) Mch. 1880, at Erindale, Ont., Canada, to Ellen (——) O'Brien (*R:227*).

He enlisted in the Civil War (*R:227*). John J. Flanders, private, enrolled Aug. 9, 1862, at Luzerne, N. Y., ae 18, by John Peart for 3 years in Capt. Dennis Stone's Co. G, Col. Samuel T. Richards' 118th regt. N. Y. Vols. (*G:46*).

Children (Flanders) (*R:285*):

+ 2 i. Emily Ann.
3 ii. Margaret Louise, d. ca 1917 (*R:227*); m. William Wells of Toronto Canada (*R:227*).
+ 4 iii. John Joseph.
+ 5 iv. William Edward.

2 EMILY ANN FLANDERS, date of birth unknown; living in 1932, at Buffalo, N. Y. (*R:227*); m. Nov. 29, 1892, at Buffalo, N. Y., to John Heinz (*R:227*); son of Joseph Heinz (*R:227*).

Children (Heinz), b. at Buffalo, N. Y. (*R:227*):

6 i. John Williams, b. Sept. 24, 1894; m. Margaret Susan Hobbie (*R:227*).
7 ii. Joseph, b. Mch. 28, 1899; d. July 31, 1899, at Buffalo, N. Y. (*R:227*).
8 iii. Alice Florence, b. May 25, 1900; m. Edward Robing (*R:227*).
9 iv. Emily Orlean, b. Mch. 31, 1902; m. Frederick Phillips (*R:227*).
10 v. Alfred Harry Thomas, b. Apr. 14, 1905.

4 JOHN JOSEPH FLANDERS, date of birth unknown; living in 1932, at East Vancouver, B. C. (*R:257*); m. Dec. 1902, at Vancouver, B. C., to Letitia Gill (*R:257*).

Children (Flanders) (*R:257*):

11 i. Reid.
12 ii. Harold, d. 1920, at Vancouver, B. C.
13 iii Evelyn.
14 iv. Lorettia Irene.

5 WILLIAM EDWARD FLANDERS, date of birth unknown; living in 1932, at Rochester, N. Y. (*R:285*); m. Nov. 8, 1917, at Rochester, N. Y., to Elizabeth Seiler (*R:285*).

Children (Flanders), b. at Rochester, N. Y. (*R:285*):

15 i. William E., b. Oct. 25, 1918.
16 ii. June M., b. June 18, 1920.
17 iii. Raymond W., b. June 30, 1925.

## LINE OF ALVAH FLANDERS

1 ALVAH FLANDERS, b. presum. in Vermont; m. Margery Curtis (*M:6*).

Children (Flanders), b. at Jay, N. Y. (*M:6*):

+ 2 i. William Henry, b. 1840.
+ 3 ii. George, b. 1858.

2 WILLIAM HENRY FLANDERS, b. 1840, at Jay, N. Y.; d. Dec. 24, 1893, at Jay, N. Y., ae 52y, bur. Jay cem. (*B:122; O:122*); m. (1) July 4, 1870, at Montpelier, Vt., to Mary L. Dodge (*M:6*); m. (2) June 16, 1873, at Burlington, Vt., to Mary Eliza Peck (*M:6*); b. Aug. 2, 1845 (*O:122*); d. Jan. 19, 1934, bur. Jay, N. Y. (*O:122*); dau. of Dillivan Peck and Santrepty Ripley (*O:122; B:122*); she m. (2) Henry M. Sanders (*O:122*); b. May 19, 1841 (*B:122*); d. Mch. 8, 1921, bur. Jay, N. Y. cem. (*B:122*).

Children (Flanders), by first wife:

4 i. William.

By second wife:

\+ 5 ii. Alphonzo, b. Apr. 5, 1874, at Jay, N. Y. (*J:45*).

6 iii. Lottie (*J:45*).

7 iv. Ida, m. —— Green (*J:45*).

3 GEORGE FLANDERS, b. 1858, at Jay, N. Y.; d. July 28, 1926, at Potsdam, N. Y. (*K:24*); m. (1) Dec. 25, 1884, at Swanton, Vt., to Mary Turner (*M:6*); m. (2) Margaret Despaugh (*M:7*); d. July 26, 1919, at Hopkinton, N. Y. (*K:24*).

The estate of George Flanders was administered June 6, 1927, and the heirs were Homer A. Flanders, Etta Storrs of Wilmington, N. Y., and Jennie Hawker (*K:24*).

Children (Flanders), by first wife:

8 i. Almeda Nellie, b. 1885, at Hopkinton, N. Y. (*M:7*); m. June 22, 1908, at Hopkinton, N. Y., to Fred Alfred Lavine (*M:7*); b. 1885, at Dickenson, N. Y. (*M:7*); son of William Lavine and —— Belaire (*M:7*).

9 ii. Etta, m. —— Storrs (*K:24*).

10 iii. Jennie, m. —— Hawker (*K:24*).

By second wife:

11 iv. Homer A., b. 1897, at Fort Jackson, N. Y. (*M:7*); m. Sept. 21, 1918, at Potsdam, N. Y., to Ethel Norton (*M:7*); b. 1901, at Standish, Mich. (*M:7*); dau. of Albert Norton and Ida Jones (*M:7*). He was apparently the only child by this marriage, for at the death of his mother, he and his father were the only heirs to her estate (*K:24*).

5 ALPHONZO FLANDERS, b. Apr. 5, 1874, at Jay, N. Y.; living in 1934, at Jay, N. Y. (*J:45*); m. (1) Bertha Harrison (*J:45*); b. at Keeseville, N. Y. (*J:45*); m. (2) Gertrude A. (——) McDonald (*J:45*); m. (3) Dora Safford (*J:45*).

Children (Flanders), by first wife (*J:45*):

12 i. Mary E., b. at Keeseville, N. Y.; m. at Burlington, Vt., to Fred Bainton (*M:6*).

By second wife:

13 ii. Dewey.

## LINE OF TRUMAN FLANDERS

1 TRUMAN FLANDERS, date of birth unknown; m. Harriet Frances Phillips (*O:122*); b. 1850 in Vermont (*M:7*); dau. of —— Phillips and Anna M. Huntley (*M:7*); she m. (2) Oct. 25, 1919, at Potsdam, N. Y., to Charles Bowman (*M:7*); b. 1877 (*M:7*); son of Moses Bowman and Philena La Vive (*M:7*).

Truman Flanders may also have been a son of Alvah Flanders, as in the administration of the estate of George, son of Alvah Flanders, Charles Bowman is mentioned as "interested" in the estate, but not as "next of kin."

Children (Flanders):

2 i. Hiram, b. June 16, 1884, at Jay, N. Y. (*O:122*); d. Apr. 24, 1885, at Jay, N. Y. (*O:122*).

3 ii. Harrison R., b. 1892, in Essex Co., N. Y. (*M:7*); m. Jan. 6, 1919, at Potsdam, N. Y., to Bathy O. Bateau (*M:7*); b. 1891, in France (*M:7*); dau. of Antoine Bateau and Mary Wernet (*M:7*).

4 iii. Edward, b. 1897, N. Y. state (*M:7*); m. July 14, 1919, at Canton, N. Y., to Marie Anna Labroke (*M:7*); b. 1899, at Potsdam, N. Y. (*M:7*); dau. of Jerry Labroke and Anna Randall (*M:7*).

5 iv. John E., b. 1901 (ae 19 on Sept. 15, 1920), at Fort Covington, N. Y. (*M:7*); m. Feb. 10, 1921, at Brasher Falls, N. Y., to Anna La Brake (*M:7*); b. "ae 16 on Aug. 27, 1920" at Potsdam, N. Y. (*M:7*); dau. of Harry La Brake and Bessie La Duke (*M:7*).

## LINE OF BAILEY FLANDERS

1 BAILEY FLANDERS, date of birth unknown; m. Maria L. —— (*I:31*).

Maria L. Flanders of Franklin Co., N. Y. conveyed a tract of land in township No. 10, of the old Military Tract to Bradshaw D. Costlaw, on Apr. 1, 1866. This deed was signed by Maria L. Flanders and Mr. Bailey Flanders (*I:26*). May 11, 1866, Mrs. Maria L. Flanders and Mr. Bailey Flanders conveyed land to Sarah A. Hills (*I:26*). Nov. 5, 1874, Philura E. Flanders and Warren C. Flanders of St. Armand, Essex Co., N. Y., conveyed land in Bloomingdale to Maria L. Flanders, it being part of lot No. 82, in Township No. 11 of the old Military tract, "and near land now occupied by Maria L. Flanders" (*I:31*). Nov. 17, 1883, Maria L. Flanders of Bloomingdale, sold to Hiram J. Flanders of Bloomingdale, land in St. Armand, in township No. 11 of the old Military Tract, "it being all that part of a village lot where Maria L. Flanders is living, and called the Bailey Flanders lot" (*I:31*).

From the above deeds it is evident that Maria L. Flanders was the wife of Bailey Flanders and without doubt Warren C. Flanders was their son.

2 WARREN C. FLANDERS, b. 1843 (*G:46*), at Bloomingdale, N. Y. (*R:883*); d. at Saranac Lake, N. Y. (*R:883*); m. (1) at Bloomingdale, N. Y., to Philura Elizabeth Hayes (*R:883*); b. at Bloomingdale, N. Y. (*R:883*); d. at Bloomingdale, N. Y. (*R:883*); dau. of (presum.) Nathan S. Hayes and Roxy E. —— (*I:31*); m. (2) Bell Baker (*R:883*).

Warren C. Flanders was born and brought up in what was called the old family homestead at Bloomingdale, N. Y., his father being one of the first settlers of Bloomingdale. The Flanders and Hayes property adjoined, and both owned very large tracts of land (*R:883*).

May 6, 1865, Nathan S. Hayes and Roxy E. Hayes, his wife, of St. Armand, Essex Co., N. Y., granted a part of lot No. 80 in township No. 11, of the old Military tract to Philura E. Flanders of St. Armand (*I:31*).

Sept. 14, 1886, Fanny Baker of Bloomingdale sold to Bell Flanders part of lot No. 101, in township No. 11 of the old Military Tract in the town of St. Armand (*I:31*).

Warren Flanders, private, enrolled Nov. 1, 1861, at Bloomingdale, N. Y., ae 18, by Lieut. Henry J. Pierce for 3 years in Capt. Joseph H. Nichols' Co. C, Col. James Fairman's 96th regt. Inf. N. Y. S. Vols.; travelled 50 miles to place of rendezvous; must. in by Lieut. De Russy, Nov. 17, 1861; regt. must. in Feb. 21, 1862 (probably at Plattsburgh, N. Y.) (*G:46*).

Children (Flanders), b. at Bloomingdale, N. Y., by 1st wife (*R:883*):

\+ 3 i. Nathan Eugene, b. Aug. 31, 1866.
4 ii. Myrtle.
5 iii. Arthur Warren, d. at age of 25 years at Bloomingdale, N. Y. (*R:883*).
6 iv. Grace, died in infancy.

There were 3 children by the 2nd wife, but no record has been found of them.

3 NATHAN EUGENE FLANDERS, b. Aug. 31, 1866, at Bloomingdale, N. Y.; d. Dec. 5, 1927, at Oswego, N. Y. (*R:883*); m. Oct. 10, ——, at Saranac Lake, N. Y., to Hattie Bell Winch (*R:883*); b. June 5, 1867, at Bloomingdale, N. Y. (*R:883*); dau. of Nathan Winch and Lucy Clark (*R:883*).

Children (Flanders), b. at Bloomingdale, N. Y. (*R:883*):

\+ 7 i. William Eugene, b. Mch. 2, 1888.
8 ii. Marion Elizabeth, b. Nov. 3, 1904; living in 1932, at Malone, N. Y. (*R:883*); m. Aug. 1, 1931, at Malone, N. Y., to Lawrence Edward Ryan (*R:883*). Mrs. Ryan has been a teacher at Malone, N. Y. for several years (*R:883*).

9 iii. Harriet Isabelle, b. July 26, 1906; living in 1932, at Babylon, L. I. (*R:883*); m. William Preston (*R:883*). They have one child: Kenneth Edgar Preston (*R:883*). Mrs. Preston was also a teacher (*R:883*).

10 iv. Ralph Winfield, b. Nov. 9, 1912.

7 WILLIAM EUGENE FLANDERS, b. Mch. 2, 1888, at Bloomingdale, N. Y.; living in 1932 at Potsdam, N. Y. (*R:883*); m. Sept. 3, 1908, at Bloomingdale, N. Y., to Ida B. White (*M:7*); b. 1885, at Bloomingdale, N. Y. (*M:7*); dau. of Eugene White and Ida B. Towne (*M:7*).

Mr. Flanders served in the World War. He attends the officers training camp each year, and has attained to the rank of Captain (*R:883*).

Children (Flanders) (*R:883*):

11 i. William Eugene, b. Mch. 20, 1923.

12 ii. Arthur Herbert, b. Mch. 9, 1924.

## LINE OF WILLIAM FLANDERS

1 WILLIAM FLANDERS, date of birth unknown; d. at the age of 92 years at Grand Rapids, Mich., never ill a day (*R:259*); m. Elizabeth Lake (*R:259*); d. at Grand Rapids, Mich. (*R:259*).

He was a veteran of the Civil War (*R:259*). He undoubtedly resided at Jay, N. Y. or near there, before he went to Michigan, as deeds are found in the name of his son, Napoleon B. Flanders, who was then residing at Chazy Lake, N. Y. He may have been a son of Aaron[7] Flanders (No. 2094), who was living in Norfolk, N. Y. in 1868. Aaron Flanders was said to have had a large family; but one of his sons has been definitely located.

Children (Flanders) (*R:259*):

2 i. Napoleon B., date of birth unknown; d. at Lansing, Mich. (*R:259*); m. Helen M. —— (*I:25*). May 12, 1874, Napoleon B. Flanders and Helen M. Flanders, his wife, granted land in Schuyler Falls to Luther Sibley. This land was formerly deeded to Napoleon B. Flanders by Hiram H. Everest and his wife, Janette Everest (*I:25*). These may have been the parents of the wife of Napoleon B. Flanders. Mr. Flanders was living at Chazy Lake, N. Y. when this deed was made. Oct. 7, 1875, Napoleon B. Flanders bought land in Franklin, N. Y. (*I:25*).

\+ 3 ii. William b. 1852, at Jay, N. Y. (*M:7*).

\+ 4 iii. A. Clyde, b. 1869, (*R:259*).

3 WILLIAM FLANDERS, b. 1852, at Jay, N. Y.; d. Apr. 26, 1890, at Port Henry, N. Y., ae 38y (*M:7*); m. Hattie Childs (*M:7*); b. ca 1861 (*E:112*); dau. of Gary Childs and Henrietta Reed (*E:112*). This is presumedly the William Flanders, who was son of William and Elizabeth (Lake) Flanders.

Children (Flanders):

5 i. George W., b. 1882, at Moriah, N. Y. (*M:7*); m. (1) no record; m. (2) Dec. 30, 1926, at Port Henry, N. Y., to Viola (Bull) James, widow (*M:7*); b. 1882, at Westport, N. Y. (*M:7*); dau. of Hosea Bull and Carrie E. Shambo (*M:7*).

6 ii. Clara, b. 1885 (*E:112*).

7 iii. Lottie, b. Jan. 27, 1887, at Moriah, N. Y. (*M:7*); d. Feb. 9, 1887, ae 13d (*M:7*).

8 iv. Sarah, b. 1888 (*E:112*).

4 A. CLYDE FLANDERS, b. 1869; living in 1932 (*R:259*); m. at Grand Rapids, Mich. to Emma A. Ovenden (*R:259*); b. 1873 (*R:279*); dau. of Rover Ovenden (*R:259*).

Children (Flanders) (*R:259*):

9 i. Leah, date of birth unknown; m. C. M. Loveland (*R:259*).

+ 10 ii. Maurice, b. Oct. 15, 1895, at Grand Rapids, Mich.

11 iii. Stuart, b. Aug. 21, 1897, at Holland, Mich.; m. (1) Katherine Memotte (*R:259*); m. (2) Hilda Hintz Prange (*R:259*).

+ 12 iv. Russell Horace, b. Mch. 20, 1900, at Grand Rapids, Mich.

13 v. Margarette, b. Nov. 7, 1913, at Grand Rapids, Mich.; unmarried (*R:259*).

10 MAURICE FLANDERS, b. Oct. 15, 1895, at Grand Rapids, Mich.; living in 1932, at Grand Rapids, Mich. (*R:259*); m. Feb. 16, 1918, at Grand Rapids, Mich., to Laura Andrews (*R:259*); dau. of Frank Andrews and Jennie —— (*R:259*).

Mr. Flanders served in the World War under Rear Admiral Wiley, Capt. Guy Eaton, aboard flagship U.S.S. Iowa, from 1917 to 1919. He is a member of Furniture City Post, Amer. Legion, No. 258 (*R:259*).

Children (Flanders) (*R:259*):

14 i. Frank Clyde, b. Feb. 2, 1920.

15 ii. Jack Edward, b. Apr. 21, 1922.

16 iii. Lyle, b. Oct. 11, 1925; d. Oct. 14, 1925 (*R:259*).

17 iv. Robert, b. Aug. 2, 1926; d. July 17, 1927 (*R:259*).

18 v. Ray Le, b. Aug. 21, 1928.

12 RUSSELL HORACE FLANDERS, b. Mch. 20, 1900, at Grand Rapids, Mich.; living in 1932, at Grand Rapids, Mich. (*R:279*); m. Nov. 24, 1921, at Grand Rapids, Mich., to Margaret J. Ver Wys (*R:279*); dau. of Martin C. Ver Wys and Cornelia —— (*R:279*).

Children (Flanders), b. at Grand Rapids, Mich. (*R:279*):

19 i. Marvin Russell, b. May 16, 1924.

20 ii. Shirley Jane, b. Aug. 29, 1929.

## LINE OF EDWARD FLANDERS

1 EDWARD FLANDERS, b. in Mich. (*R:359*); d. in Mich. (*R:359*); m. Amelia Flemings (*R:359*); d. at Muskegon, Mich. (*R:359*).

Children (Flanders) (*R:359*):

\+ 2 i. George, b. Feb. 17, 1872, at Fremont, Mich.

3 ii. Anona.

2 GEORGE FLANDERS, b. Feb. 17, 1872, at Fremont, Mich.; d. Apr. 29, 1932, at Muskegon, Mich. (*R:359*); m. Nov. 4, 1895, at Newago, Mich., to Lulu Town (*R:359*); b. Mch. 26, 1872, at Newago, Mich. (*R:359*); living in 1932 (*R:359*); dau. of James A. Town and Isabelle —— (*R:359*).

Children (Flanders) (*R:359*):

4 i. Lola Belle, b. June 2, 1897, at Fremont, Mich.; m. Feb. 1928, at Detroit, Mich., to Rene Thenien (*R:359*).

\+ 5 ii. Clyde James, b. June 18, 1901, at Woodville, Mich.

6 iii. Raymond George, b. Aug. 3, 1903, at Woodville, Mich.; d. May 13, 1929, at Flint, Mich. (*R:359*); m. July, 1924 (*R:359*).

7 iv. Everett Merle, b. Oct. 28, 1913, at Boyne City, Mich.

5 CLYDE JAMES FLANDERS, b. July 18, 1901, at Woodville, Mich.; living in 1932, at Los Angeles, Calif. (*R:359*); m. July 10, 1920, at Flint, Mich., to Mary Cornelia Drayton (*R:359*); dau. of William Norman Drayton and Jennie May —— (*R:359*).

Mr. Flanders served in the World War, Battery B, 58th Artillery C.A.C., Fort Totten, L. I., and was about 12 months in France (*R:359*).

Children (Flanders) (*R:359*):

8 i. Francis Floyd, b. June 9, 1921, at Muskegon, Mich.

9 ii. James Clyde, b. Nov. 7, 1923, at Detroit, Mich.

## LINE OF JOHN FLANDERS

1 JOHN FLANDERS, b. in New York (*R:821*); d. in New York (*R:821*).

Children (Flanders) (*R:821*):

2 i. Washington.

3 ii. Elisha.

4 iii. John.

\+ 5 iv. Jacob Griger, b. 1810, in New York.

6 v. Cynthia.

5 JACOB GRIGER FLANDERS, b. 1810, in New York State; d. Oct. 19, 1897 (*R:821*); m. 1829, in Kentucky, to Mary Rice (*R:821*); b. June 11, 1811, in Ky. (*R:821*); d. at Maysville, Mo. (*R:821*); dau. of Levi Rice and Mary —— (*R:821*).

Children (Flanders) (*R:821*):

\+ 7 i. Jasper Delana, b. Feb. 7, 1832, in Hardin Co., Ky.
8 ii. Elizabeth, d. at Cameron, Mo.; m. —— Drowns (*R:821*).
9 iii. Catherine, d. at Cameron, Mo.; m. —— Estes (*R:821*).
\+ 10 iv. William Riley, b. June 30, 1841, in Hardin Co., Ky.
11 v. James, b. Dec. 25, 1845.
\+ 12 vi. Thomas Levi, b. May 29, 1849, at Clinton, Mo.

7 JASPER DELANA FLANDERS, b. Feb. 9, 1832, in Hardin Co., Ky.; d. Apr. 7, 1917, at Stewartsville, Mo., ae 85y, 2m (*R:1175*); m. Mch. 25, 1860, to Lucinda E. Douglass (*R:1175*); d. 1915 (*R:1175*).

In an obituary contributed by Mrs. Hiram Smith of Lenora, Kan., it is stated that Jasper Delana Flanders was the oldest child of Jacob and Mary Flanders, and that he, with his parents, came to De Kalb Co., Mo. in 1849, where he resided almost continuously up to the time of his death. "Bro. Flanders united with the reorganized Church of Jesus Christ of Latter Day Saints, Nov. 11th, 1872; was ordained an elder Feb. 12th, 1876. United with the Masonic order in 1855, being a charter member of Parrott Lodge No. 308, Maysville, Mo. Bro. Flanders was a true and faithful adherent to the causes he had espoused, and to do good to his fellow man was his aim in the well rounded life he lived."

Children (Flanders) (*R:1175*):

13 i. Son.
14 ii. Daughter.
15 iii. Daughter, who m. J. N. York.
16 iv. William C.
17 v. Son.
18 vi. Son (O. E.).

10 WILLIAM RILEY FLANDERS, b. June 30, 1841, in Hardin Co., Ky.; d. June 5, 1918, at Cameron, Mo. (*R:1175*); m. (1) Apr. 26, 1866, at Maysville, Mo., to Annie Sheard (or Sherard) (*R:1175; R:1176*); b. June 27, 1844, at Maysville, Mo. (*R:1175*); d. Jan. 27, 1881, at Maysville, Mo. (*R:1175*); dau. of Andrew Sheard (or Sherard) and Mary Ann Maddix (*R:1176*); m. (2) Jan. 15, 1882, in DeKalb Co., Mo., to Lydia Elmine (Barnes) Adams (*R:903*); b. Mch. 16, 1851 (*R:903*); living in 1932 (*R:903*).

Children (Flanders) (*R:1176*):

19 i. Jacob D., b. Feb. 28, 1867; d. Mch. 1924 (*R:1176*), at Bogue, Kan. (*R:903*).

20 ii. Nancy A., b. Sept. 29, 1868.
21 iii. Robert (*R:903*).
+ 22 iv. Matilda J., b. Oct. 18, 1871.
23 v. Adeline, living in 1932, at Weatherby, Mo. (*R:903*); m. —— De Hart (*R:903*).
24 vi. James A., b. Nov. 30, 1874.
+ 25 vii. Laura L., b. Oct. 16, 1876.
26 viii. Thomas E., b. Nov. 22, 1879.

By second wife:
+ 27 ix. Leroy Franklin (*R:903*).

12 THOMAS LEVI FLANDERS, b. May 29, 1849, at Clinton, Mo.; living in 1932, at Cameron, Mo. (*R:821*); m. Mch. 12, 1874, at Maysville, Mo., to Nancy Sherard (*R:821*); b. ca 1854, at Maysville, Mo. (*R:740*); living in 1932, at Cameron, Mo. (*R:740*); dau. of Andrew Sherard and Mary Ann Maddix (*R:821*).

Children (Flanders), b. at Maysville, Mo. (*R:740*):
+ 28 i. John Riley, b. Feb. 21, 1875.
29 ii. Charles, b. 1877.
30 iii. James Lane, b. 1878; d. 1905 (*R:740*).
31 iv. Elmer, b. 1879; living in 1932, at Cameron, Mo. (*R:907*); m. Georgie Brennan (*R:907*); living in 1932, at St. Joseph, Mo. (*R:907*); dau. of William J. Brennan and Lizzie Donovan (*R:907*); divorced Oct. 1920 (*R:907*). They have one son, b. Oct. 23, 1914 (*R:907*).
32 v. Adeline, b. 1885; m. 1910 (*R:740*).
33 vi. Harrison, b. 1887.
34 vii. Lydia, b. 1889; m. 1912 (*R:740*).
35 viii. Joseph, b. 1897; m. 1920 (*R:740*).

22 MATILDA J. FLANDERS, b. Oct. 18, 1871; living in 1932, at Norton, Kan. (*R:1176*); m. Feb. 22, 1888, at McFall, Mo., to Columbus M. Stinemetz (*R:1176*).

Children (Stinemetz) (*R:1176*):
36 i. Myrtle, b. Dec. 12, 1888, at Gentry, Mo.; d. July 12, 1900 (*R:1176*).
37 ii. Amer Elisha, b. Dec. 26, 1891, DeKalb Co., Mo.; m. Dec. 24, 1913, to Blanche Billips (*R:1176*).
38 iii. Ermal, b. Jan. 2, 1894, DeKalb Co., Mo.; m. Nov. 12, 1914, to Clarence Griffey (*R:1176*).
39 iv. Lelia, b. Jan. 1, 1897, DeKalb Co., Mo.; m. Dec. 24, 1914, to Orlie Earl Carey (*R:1176*).
40 v. Blanche, b. Jan. 1, 1904, at Hill City, Kan.; m. Mch. 12, 1923, to Olew Worley (*R:1176*).
41 vi. Mary Helen, b. Dec. 8, 1907, at Bogue, Kan.; m. Feb. 7, 1928, to Frank Wilbur (*R:1176*).
42 vii. Ralph Eugene, b. Jan. 22, 1909, at Hill City, Kan.

25 LAURA L. FLANDERS, b. Oct. 16, 1876; living in 1932, at Lenora, Kan. (*R:1175*); m. Sept. 30, —— at Cameron, Mo., to Hiram P. Smith (*R:1175*).

Children (Smith) (*R:1175*):

43 i. John W., b. Nov. 14, 1895.

44 ii. Lawrence L., b. Jan. 9, 1897.

27 LEROY FRANKLIN FLANDERS, date of birth unknown; living in 1932, at Maysville, Mo. (*R:903*); m. Dec. 24, 1905, at Stewartsville, Mo., to Matilda E. Austin (*R:903*); dau. of Edward Austin and Matilda —— (*R:903*).

Child (Flanders) (*R:903*):

45 i. Gretchen Leone, b. Mch. 3, 1910.

28 JOHN RILEY FLANDERS, b. Feb. 21, 1875, at Maysville, Mo.; living in 1932, at Kansas City, Mo. (*R:740*); m. Feb. 25, 1907, at Pueblo, Colo., to Victoria Beck (*R:740*); dau. of James L. Beck and Celestia Edella —— (*R:740*).

Mr. Flanders has been a travelling salesman for 37 years. In 1932, he was selling Insurance for the Commonwealth Casualty Co. of Philadelphia (*R:740*).

Children (Flanders), b. at Kansas City, Mo. (*R:740*):

46 i. Constance, b. June 25, 1910.

47 ii. Virgil Mays, b. Jan. 27, 1912.

## SECTION II

It is uncertain whether the following lines can be classed as descendants of Steven[1] Flanders and his wife Jane. Owing to lack of data on the earlier generations of these lines, this cannot be determined.

If, as has been pointed out under Steven[1] Flanders, he was twice married, these may be descendants from the first marriage, or their descent may be traced to others bearing the name of Flanders, or some variation of that name, who came to this country at some other period than our pioneer ancestor, Steven[1] Flanders.

In the "Abstract of New York Wills," vol. ii, p. 371, there is a record of a certain Nicholas Flanders, "late of Kingston, in the Island of Jamaica, but now of New York." His will was dated Sept. 20, 1726.

In 1663, Thomas Flaunders owned 50 acres of land in York Co., Virginia, and in 1704, Francis Flanders owned 350 acres of land in James City Co., Virginia. In 1763, William Flanders was entitled to 50 acres of land in Virginia, as he was a soldier in a Virginia

regiment under Col. William Byrd. The King's Proclamation of 1763 entitled soldiers, who fought in the French and Indian wars, to grants of land—50 acres to a private, more to an officer (*G:53*).

In New Rochelle, N. Y., a James fflanders is listed in 1710, age 46 years. His name is also given as Flandreau in other records. The town of New Rochelle was early settled by Huguenots who came over from Rochelle, a sea-port town of France (J. Daniel Rupp, 1865).

Whether any, or all, of these were descendants of Steven[1] Flanders can be only a matter of conjecture. Further research may possibly determine this question.

## LINE OF FRANCIS RICHARD FLANDERS

1 FRANCIS RICHARD FLANDERS, date of birth unknown; bur. near Bethel Church, Emanuel Co., Ga.; m. (1) no record; m. (2) in Jefferson Co., Ga., to Martha Jordan (*R:967*).

It is possible that he was a descendant of Francis Flanders, who owned land in Virginia in 1704. Francis Richard Flanders moved from Northampton Co., Va. in 1782, and settled in Emanuel Co., Ga. He was a widower with one son, aged 8 years (*R:967*).

The following quotations are excerpts from records contributed by two of the great, great grandsons of Francis Richard Flanders:

"It is said that two Flanders brothers came to America with the early settlers. One remained in the north, while the other first settled in Carolina, where he married a Miss Chestnut (I think that was her name). There they raised a family." One of the sons "saw a family of Jordans passing their home, travelling southward, and among them was a daughter riding a horse. She smiled and spoke to the young man as she passed. She being very beautiful, he fell in love with her at first sight. Being of age, he hastened to his father and asked him for a horse and 'the portion of goods that falleth to me.' His father granted his request, and he packed up his belongings in saddlebags, mounted the horse, and hastened on until he overtook the family who were headed for Georgia. During the long ride he courted the girl, and married her. They settled in Emanuel County. The young wife, being a Christian, succeeded in winning him to Christ, and within a few years he became a charter member, with her, of a Methodist chapel, which is now known as Old Bethel church, one of the oldest and most outstanding Methodist churches in that section of Georgia. He was licensed as a local preacher, and held services in his and other churches in that section until his death" (*R:1034*).

After their marriage, Mr. and Mrs. Flanders went "to Virginia, where at least one of their children was born. After that, in the year of 1786, they migrated to Jefferson Co., Ga., and one year later to Emanuel Co., Ga., where they settled on a little farm near the Little Ohoopee River. They lived happily there until his death about 1802.

He was buried on the old plantation. Later a number of graves were made there and it was known as "the Kersey graveyard" (*R:1036*).

Children (Flanders) (*R:967*):

2 i. Barnabas B. He came with his father to Emanuel Co., Ga., in 1782, being then 8 years of age.

By second wife:

+ 3 ii. Jordan.
+ 4 iii. John R.
5 iv. William.
6 v. Frank.
7 vi. Betsey.

3 JORDAN FLANDERS, date of birth unknown; m. no record.

Child (Flanders) (*R:995*):

+ 8 i. Francis E., b. Oct. 4, 1800, at Tar River, Northampton Co., N. C.

4 JOHN R. FLANDERS, date of birth unknown; m. Sarah Sumner (*R:1036*). He became a local Methodist preacher after he was 35 years old; was said to have been a great preacher in his day. He lived near the Old Bethel Church, and he and his wife are buried in the Flanders graveyard near the old home (*R:1034*).

Children (Flanders):

+ 9 i. Alexander Chestnut, b. Feb. 3, 1828, near Swainsboro, Emanuel Co., Ga. (*R:1034*).
+ 10 ii. Frederick William (*R:993*).

8 FRANCIS E. FLANDERS, b. Oct. 4, 1800, at Tar River, Northampton Co., N. C.; d. Aug. 1884, in Johnson Co., Ga. (*R:995*); m. (1) Aug. 1821, to Delila Beasley (*R:995*); b. in Northampton Co., N. C. (*R:995*); m. (2) Aug. 26, 1824, near Mason's Bridge, Johnson Co., Ga., to Elizabeth Mason (*R:995*); b. in Johnson Co., Ga. (*R:995*); d. 1886, at Wrightsville, Ga. (*R:995*).

Children (Flanders), no issue by 1st wife (*R:995*):

11 i. William C., b. June 7, 1825, in Johnson Co., Ga.
12 ii. Mary Ann, b. July 18, 1827, in Johnson Co., Ga.
13 iii. Nancy S. E., b. Feb. 5, 1831, in Johnson Co., Ga.
14 iv. John M., b. July 26, 1833, in Johnson Co., Ga.; d. July 2, 1863, at Martins Ferry, West Va. (*R:995*).
+ 15 v. Jefferson T., b. May 10, 1837, in Johnson Co., Ga.
+ 16 vi. James Washington, b. July 4, 1839, in Johnson Co., Ga.
17 vii. Martha C., b. Mch. 26, 1842, in Johnson Co., Ga.; d. July, 1911, Emanuel Co., Ga. (*R:995*).

9 REV. ALEXANDER CHESTNUT FLANDERS, b. Feb. 3, 1828, near Swainsboro, Emanuel Co., Ga.; d. Nov. 3, 1918, at the home of his son, Joseph Robert Flanders, in Adrian, Ga. (*R:1034*); m. (1) Apr. 7, 1850, at the home of the bride's parents, near Swainsboro, Ga., to Rachel Moxley (*R:1034*); b. Feb. 7, 1826, near Swainsboro, Ga. (*R:1034*); d. July 30, 1881, near Swainsboro, Ga. (*R:1034*); dau. of John Moxley and Miss Berryhill (*R:1034*); m. (2) a few years after his first wife's death to Catherine (Thompson) Kitchens (*R:1034*); b. 1830 (*R:1034*); d. Dec. 24, 1907 (*R:1034*).

"Rev. Alexander Chestnut Flanders was giant-like in size. He was about six feet tall, had a very large frame and weighed well over two hundred pounds. He was converted sometime about the beginning of the war between the States. He was a great preacher, and was loved and respected by all who knew him. Rev. Bascom Anthony, D.D. of the Methodist church, and, at one time, presiding elder of the Dublin district in which the Flanders family resided, wrote a series of articles for the Macon Daily Telegraph on 'Unusual People,' and had this to say about my grandfather: 'The old soldiers called him Captain Flanders, Everybody else, from little children to old gray heads, called him Uncle Chess. I first saw him at a quarterly conference at Poplar Springs, near Adrian. He was old, a bit deaf, and was seated in a chair within the chancel where he could hear. He had a leonine head and a body that had once been worthy of a gladiator. I called on him to make the concluding prayer. I found that his head, heart and lungs were as good as ever. He fairly made the shingles rattle as he prayed for his neighbors, his neighbors' children, and everybody else. All of it had the strain of "Right now, Lord," running through it. He was an extra good specimen of that rather large family of Flanders scattered through lower Georgia. He had the family qualities. They are always on the right as they see it. A half dozen of them have been preachers. They know their own minds. They stand by their convictions with both feet, and like some others of us, sometimes stand there with all four feet. It is not an uncommon thing for us when thus standing to mistake the flapping of ears for the waving of the plumes of Navarre.

Uncle Chess grew up in the wiregrass at the same stage of civilization depicted by Longstreet in his Georgia Scenes—the days of log rolling, free fights, turkey shootings and gander pullings. I heard him say that he could outrun any man in his section in the days of his youth. I have heard others say that he could whip in a "fist and skull" fight any man of his day, or could put the other man's knuckles in the ground with a hand spike at a log rolling.

When the Civil War began he was elected captain of his company by the soldiers, for he was a born leader by virtue of his personality, his strong common sense and innate sense of fair play.

I don't know when he was converted and began to preach as a local preacher, I only know that he was long regarded as a power for good in the wiregrass section of Georgia. When I was presiding elder down there I occasionally heard the older people tell of the high day of all district conferences reached in the town of Swainsboro, when my father preached at 11 o'clock and Uncle Chess held forth at 3 in the afternoon. They say the dry bones in the valley got up and walked that day after a fashion never seen by them before or since. Like most of his tribe he was outspoken in condemning evil or commending good.

It so happened at my first meeting with him that I had something to say in my sermon about the young being considerate of the old. At the dinner hour (quarterly conference dinner for the whole congregation) kind friends had brought him a chair and were piling more dinner on his plate than he could eat. Being a bit deaf and having a great voice he spoke louder than he knew, when his words rose above the hum of conversation, saying, "The preacher was right about the way some children treat the old folks, but all you children have always been good to your Uncle Chess. I've never been slighted a minute by one of you." And it was the truth. It was the old case of "with what measure you mete shall men give unto you again—good measure, heaped up, pressed down, shaken together, and running over, shall men pay into your bosom." I looked at him and the happy crowd around him and saw the Biblical scene of the days of the Patriarchs renewed, which made me breathe anew the ancient prayer of Balak, "Let me die the death of the righteous, and let my last end be like this." '

My grandfather spent four years as captain in the Civil War, was wounded twice. A bullet took away a part of his skull, which left a soft spot. He was brave and courageous. Just four days before the war came to a close, he was made a General, but never received his commission. He met with and fought many great battles of life. He was an avowed enemy of all kinds of evil, especially drinking, gambling, profanity, and the like. He was a great soldier who finally laid his armour by and went home triumphant.

Occasionally I was in my father's home, where grandfather spent the last eight years of his life, the last six he spent confined to his room. He was cheerful and happy to the end. His mind was clear and his eyesight was very good for a person over ninety years of age. I have never heard him complain about anything. He always had me pray with him, as our family knelt in his room. I was called home on four different occasions to be there when the end came. I was there when he finally passed out and it was a glorious passing. I said that I had never heard him complain. I do remember that he said to me one day just before his death, "Walter, why does the Lord want to keep me here. I am so much trouble to those about me. Your father is worn out lifting me up in bed,' and with tears in his eyes, he said, 'I am so homesick, why don't the Lord send after me.' He seemed very homesick and was ready when the end came" (*R:1034*). He served in Co. H, 46th Ga.; was wounded at Petersburgh and the 2nd battle of Manassas (*R:967*).

Children (Flanders), b. near Swainsboro, Ga. (*R:1034*):

+ 18 i. William Jordan, b. June 19, 1851.

19 ii. John A., b. Feb. 19, 1853; d. 1912, at Adrian, Ga. (*R:1036*), m. (1) 1873, to Lauta Williams (*R:1036*); m. (2) 1884; to Anna Fountain (*R:1036*).

20 iii. James B., b. June 30, 1854; d. Aug. 12, 1862, near Swainsboro, Ga. (*R:1034*).

+ 21 iv. Joseph Robert, b. July 7, 1855.

22 v. Benjamin F., b. Apr. 11, 1857; d. Jan. 1860, near Swainsboro, Ga. (*R:1034*).

+ 23 vi. Nancy Elizabeth, b. Sept. 17, 1858.

+ 24 vii. Mattie Rachel, b. Apr. 2, 1866.

10 REV. FREDERICK WILLIAM FLANDERS, date of birth unknown; d. June 10, 1899, at Wrightsville, Ga. (*R:993*); m. Winifred Bathsheba Drake (*R:993*); d. Aug. 25, 1893, at Wrightsville, Ga. (*R:993*).

The identification of the Rev. Frederick William Flanders as a son of John R. Flanders is presumptive. As John R. Flanders was said to have had a large family of children, but one of whom has been given, namely the Rev. Alexander Chestnut Flanders, and as the son of Frederick W. Flanders was named John Chestnut, it is an indication that this is the correct parentage.

Child (Flanders) (*R:993*):

\+ 25 i. John Chestnut, b. Aug. 2, 1864, near Wrightsville, Ga.

15 JEFFERSON T. FLANDERS, b. May 10, 1837, in Johnson Co., Ga.; d. Nov. 8, 1903, at Dublin, Ga. (*R:994*); m. Nov. 24, 1858, to Sarah Jane Mountford (*R:994*); b. Apr. 2, 1840, in Laurens Co., Ga. (*R:994*); d. Feb. 12, 1914, at Dublin, Ga. (*R:994*); dau. of James Lloyd Mountford and Sarah Jane Adams (*R:994*).

Children (Flanders) (*R:994*):

26 i. Ida, b. and d. before the Civil War.

27 ii. John, b. and d. before the Civil War.

28 iii. Ella Inez, b. Feb. 22, 1864, in Johnson Co., Ga.; d. Sept. 1897 (*R:994*); m. Dec. 1879, to Charles R. Crowder (*R:994*).

\+ 29 iv. James Joseph, b. Mch. 9, 1869.

\+ 30 v. Thomas Edgar, b. Feb. 29, 1876.

31 vi. Charles Levin, b. Sept. 1882; d. Apr. 9, 1933 (*R:1306*); m. Dec. 1904, at Dublin, Ga., to Fannie Barwick (*R:994*).

16 JAMES WASHINGTON FLANDERS, b. July 4, 1839, in Johnson Co., Ga.; d. May 1913, at Wrightsville, Ga. (*R:995*); m. Dec. 8, 1864 in Johnson Co., Ga., to Sarah Hightower (*R:995*); b. Sept. 14, 1848, in Johnson Co., Ga. (*R:995*); d. Dec. 11, 1927, at Wrightsville, Ga. (*R:995*); dau. of Joshua Hightower (*R:995*).

Dr. James Washington Flanders was a surgeon in the Confederate Army (*R:995*).

Children (Flanders), b. in Johnson Co., Ga. (*R:995*):

32 i. Eugenia Blanche, b. Dec. 21, 1866; m. Aug. 30, 1888 (*R:995*).

33 ii. Augustus De Groffe, b. Apr. 21, 1869; d. 1915 (*R:995*); unmarried (*R:995*).

34 iii. Mary Elizabeth, b. Feb. 25, 1871; m. 1893 (*R:995*).

35 iv. Maud Ophelia, b. Feb. 6, 1873.

36 v. John Wesley, b. Dec. 27, 1875.

\+ 37 vi. James Frank, b. June 22, 1878.

38 vii. Austin Flint, b. Nov. 8, 1882.

39 viii. Richard Nunn, b. May 12, 1886; d. 1912 (*R:995*).

18 REV. WILLIAM JORDAN FLANDERS, b. June 19, 1851, near Swainsboro, Ga.; d. Mch. 23, 1902, at Lyons, Ga. (*R:967*); m. 1870, Emanuel Co., Ga., to Nancy Matilda Webb (*R:967*); b. Jan. 1, 1852 (*R:967*); living in 1932 (*R:967*); dau. of William E. Webb and Mary Beasley (*R:967*).

Children (Flanders) (*R:967; R:1086*):

+ 40 i. James Julian, b. Aug. 10, 1871, in Emanuel Co., Ga.
+ 41 ii. Leola Isabel, b. Oct. 11, 1875, in Emanuel Co., Ga.
42 iii. George Pierce, b. Feb. 4, 1878; resides at Scotland, Ga. (*R:967*).
43 iv. William Lewis, b. July 10, 1880; resides at Atlanta, Ga. (*R:967*).
44 v. Robert Reppard, died at age of 4 mos., at Sylvania, Ga. (*R:1086*).
45 vi. Milton Elliot, b. at Sylvania, Ga.; living in 1932, at Ocilla, Ga. (*R:967*).
46 vii. Richard Jesse, b. at Millen, Ga.; died in infancy (*R:1086*).
47 viii. Florence Adele, b. at Snow Springs, Ga.; living in 1932, at McRae, Ga. (*R:967*); m. M. P. Kea (*R:967*).
48 ix. Leon La Fitte, b. Oct. 17, ——; living in 1932, at McRae, Ga. (*R:967*).

21 JOSEPH ROBERT FLANDERS, b. July 7, 1855, near Swainsboro, Ga.; d. Nov. 24, 1922, at Adrian, Ga. (*R:1034*); m. (1) Jan. 7, 1877, at the home of the bride's parents, Adrian, Ga., to Nancy Smith (*R:1034*); b. Feb. 7, 1856, at Adrian, Ga. (*R:1034*); d. Jan. 20, 1898, Laurens Co., Ga. (*R:1034*); dau. of William T. Smith and Nancy Kea (*R:1034*); m. (2) 1899, to Lillian Thompson (*R:1034*); b. May 6, 1871, near Swainsboro, Ga. (*R:1034*).

Children (Flanders, b. near Swainsboro, Ga. (*R:1034; R:1036*):

49 i. Charles Marvin, b. Feb. 9, 1878; m. Dec. 25, 1898, to Maggie Sumner (*R:1036*).
50 ii. William Wesley, b. Mch. 3, 1880; d. Sept. 1911 (*R:1034*); m. 1899, to Eva Hall (*R:1036*).
+ 51 iii. George Chester, b. Aug. 27, 1882.
52 iv. Christianna Elizabeth, b. Dec. 4, 1884; m. Feb. 1905, to W. F. Avery (*R:1036*).
+ 53 v. Morris Walter, b. Aug. 28, 1887, at Adrian, Ga. (*R:1036*).
54 vi. Harmon Clark, b. Oct. 14, 1889, at Adrian, Ga. (*R:1036*); m. Apr. 14, 1912, to Bessie Ricks (*R:1036*).
55 vii. Mattie Shellie, b. Dec. 3, 1891, at Adrian, Ga.; m. June 1, 1912, to Nelson Kea (*R:1036*).
56 viii. Nancy Maud, b. Jan. 9, 1895, at Adrian, Ga.; m. Nov. 16, 1914, to Olus Webb (*R:1036*).
57 ix. Leila Bertha, b. Feb. 14, 1897, at Adrian, Ga.; m. July 1, 1917, to Morris Kea (*R:1036*).

By second wife:

58 x. Nelie Etta, b. Sept. 16, 1899; d. Mch. 10, 1930 (*R:1034*); m. 1921, to Clifton Ricks (*R:1036*).

59 xi. Joseph Lewis, b. May 19, 1901; m. 1924, to June (——) Sullins (*R:1036*).

60 xii. Norman Jordan, b. Jan. 12, 1905; m. 1926, to Sallie Hunt (*R:1036*).

61 xiii. Lillian Lois, b. May 4, 1907; m. 1928, to —— Clements (*R:1036*).

23 NANCY ELIZABETH FLANDERS, b. Sept. 17, 1858, near Swainsboro, Ga.; d. 1898, near Swainsboro, Ga. (*R:1036*); m. 1874, to J. W. Thompson (*R:1036*).

Children (Thompson) (*R:1036*):

62 i. Sidney.

63 ii. Nettie, m. —— Woods.

64 iii. Mabel, m. —— Phillips.

65 iv. Carrie, m. —— Jordan.

66 v. Mattie, unmarried.

67 vi. John.

68 vii. William.

69 viii. Mary, m. —— Porter.

24 MATTIE RACHEL FLANDERS, b. Apr. 2, 1866, near Swainsboro, Ga.; d. 1902, at Anthony, Fla. (*R:1036*); m. 1880, to James Hillman (*R:1036*).

Children (Hillman) (*R:1036*):

70 i. James.

71 ii. Allen.

72 iii. Chester.

73 iv. Anna, m. —— Wilder.

74 v. Kate, m. —— Pasteur.

25 REV. JOHN CHESTNUT FLANDERS, b. Aug. 2, 1864, near Wrightsville, Ga.; d. June 19, 1924, at Atlanta, Ga. (*R:993*); m. Oct. 24, 1888, at Crisp, Irwin Co., Ga., to Anna Miller Roberts (*R:993*); b. Feb. 13, 1867, at Irwinton, Wilkinson Co., Ga. (*R:993*); dau. of Rev. William F. Roberts and Mary Tarpley (*R:993*).

Children (Flanders) (*R:993*):

75 i. William R., b. Aug. 19, 1889, at Bascom, Ga.; m. July 21, 1912, at Fitzgerald, Ga. (*R:993*).

76 ii. Bertram K., b. Aug. 25, 1892, at Statesboro, Ga.; m. Oct. 24, 1930, at Atlanta, Ga. (*R:993*).

+ 77 iii. Edward Tarpley, b. Sept. 20, 1894, at Springfield, Ga.

78 iv. Roy Lee, b. Oct. 24, 1897, at Ashburn, Ga.; d. Dec. 10, 1897, at Ashburn, Ga. (*R:993*).

79 v. Erna V., b. Jan. 1, 1899, at Ashburn, Ga.
80 vi. Ralph Betts, b. July 23, 1902, at Wadley, Ga.
81 vii. Helen Mary, b. Nov. 18, 1910, at Eastman, Ga.

29 JAMES JOSEPH FLANDERS, b. Mch. 9, 1869, in Johnson Co., Ga.; living in 1932, at Dublin, Ga. (*R:994*); m. Mch. 31, 1895, at Garbetts Mills, Johnson Co., Ga., to Florence Leona Dean (*R:994*); b. Feb. 27, 1877, in Johnson Co., Ga. (*R:994*); living in 1932, at Dublin, Ga. (*R:994*); dau. of Eli Dean and Annie —— (*R:994*).

Mr. Flanders was born on a plantation at Garbetts Mills, Ga. He served many years on the police force at Dublin, Ga., has also been Deputy Sheriff (*R:273*).

Children (Flanders), b. at Dublin, Ga. (*R:994*):

+ 82 i. Robert Luther, b. Jan. 9, 1896.
83 ii. Ella Louise, b. Oct. 21, 1893; m. Nov. 8, 1916, at Dublin, Ga., to Clyde I. Hilbun (*R:994*).
84 iii. Norwood Bascom, b. Feb. 12, 1901; m. Mch. 31, 1923, at Gadsden, Ala., to Louise Willson (*R:994*).
85 iv. Annie Elizabeth, b. July 6, 1903; m. May 25, 1922, at Dublin, Ga., to William O. Cate (*R:994*).
86 v. James William, b. Nov. 16, 1905; living in 1934, at Meriden, Conn. (*R:273*); m. Nov. 6, 1931, at Meriden, Conn., to Helen Lane Smith (*R:273*); dau. of William Rice Smith and Bertha Lane (*R:273*). Mr. Flanders received a High School education and also took a business course. He is at present Paymaster of the Lane Construction Corp., Meriden, Conn. He served as a member of the Georgia National Guard from Oct. 1921 to Oct. 1924. Served on Riot Duty for 2 months in 1922, and during the railroad strike at Waycross (*R:273*).
87 vi. Walter Bennett, b. Nov. 24, 1908; d. May 8, 1910, at Dublin, Ga. (*R:994*).
88 vii. Florence Margaret, b. Jan. 12, 1911; d. Mch. 24, 1921, at Dublin, Ga. (*R:994*).

30 THOMAS EDGAR FLANDERS, b. Feb. 29, 1876, in Johnson Co., Ga.; d. May 7, 1934 (*R:1306*); m. May 14, 1918, at Kansas City, Mo., to Emma Agnes Winstanley (*R:1198*); dau. of Edward Winstanley and Sarah —— (*R:1198*).

Mr. Flanders was a Sergeant in the Spanish American War. He was Sales Representative for Exchange Sawmills Sales Co., of Kansas City, Mo. (*R:1198*).

Child (Flanders) (*R:1198*):

89 i. Mary Jane, b. Apr. 9, 1919, at New Orleans, La.

37 JAMES FRANK FLANDERS, b. June 22, 1878, in Johnson Co., Ga.; living in 1932, at Dublin, Ga. (*R:995*); m. June 26, 1912, at Birmingham, Ala., to Irene Dominick (*R:995*); dau. of George J. Dominick and Ollie Griffen (*R:995*).

Children (Flanders), b. at Dublin, Ga. (*R:995*):

90 i. Dorothy, b. Dec. 1, 1913.
91 ii. James Frank, b. Nov. 27, 1916.
92 iii. Marvin Jackson, b. Nov. 7, 1918.

40 JAMES JULIAN FLANDERS, b. Aug. 10, 1871, in Emanuel Co., Ga.; living in 1932 at Ocilla, Ga. (*R:967*); m. June 21, 1899, at Summerville, Ga., to Hattie Merritt (*R:967*); dau. of M. G. Merritt and Cordelia O'Neil (*R:967*).

Mr. Flanders is editor and publisher of the Ocilla Star, at Ocilla, Ga. (*R:967*).

Children (Flanders) (*R:967*):

93 i. Merritt Jordan, b. Mch. 30, 1900, at Conway, Ark.; d. Oct. 16, 1924, at San Diego, Calif. (*R:967*); unmarried (*R:967*). He was an Ensign in the U. S. Navy (*R:967*).
94 ii. Harriet Eugenia, b. Jan. 30, 1902, at Adrian, Ga.; living in 1932, at Fitzgerald, Ga. (*R:967*); m. R. E. Russell (*R:967*).

41 LEOLA ISABEL FLANDERS, b. Oct. 11, 1875, in Emanuel Co., Ga.; living in 1932, at Ocala, Fla. (*R:1086*); m. Feb. 17, 1892, at Sylvania, Ga., to Robert Lemuel Park (*R:1086*); d. Jan. 16, 1930, at Ocala, Fla. (*R:1086*).

Children (Park) (*R:1086*):

95 i. Lucile Alvel, b. at Sylvania, Ga.; d. Sept. 1, 1918, at Ocala, Fla. (*R:1086*).
96 ii. Helen Mary, b. June 25, 1893, at Broxton, Ga.
97 iii. William Elmer, b. Sept. 24, 1894, at Spring Hill, Ga.
98 iv. Ruth, b. May 14, 1896, at Mt. Vernon, Ga.
99 v. Frances Elizabeth, b. Apr. 3, 1898, at Savannah, Ga.; d. May 15, 1899 (*R:1086*).
100 vi. Gladys Adele, b. May 2, 1900, at Waycross, Ga.
101 vii. Robert Chestnut, b. Feb. 2, 1902, at Greyton, Ga.

51 GEORGE CHESTER FLANDERS, b. Aug. 27, 1882, near Swainsboro, Ga.; living in 1932 at Savannah, Ga. (*R:1036*); m. May 14, 1914, at Ocala, Fla., to Maud McAteer (*R:1036*); dau. of William McAteer and Elizabeth Mix (*R:1036*).

Mr. Flanders is a local preacher living in Savannah, Ga. (*R:1036*).

Children (Flanders) (*R:1036*):

102 i. Frederick Chester, b. Feb. 23, 1915, at Tampa, Fla.
103 ii. Robert McAteer, b. July 4, 1918, at Savannah, Ga.; d. Aug. 22, 1922 (*R:1036*).
104 iii. Virginia Arilie, b. Sept. 14, 1919, at Broxton, Ga.
105 iv. David Jordan, b. Jan. 10, 1923, at Swainsboro, Ga.

53 REV. MORRIS WALTER FLANDERS, b. Aug. 28, 1887, at Adrian, Ga.; living in 1932 at St. Mary's, Ga.; m. Feb. 13, 1914, at Wrightsville, Ga., to Jimmie Curry (*R:1034*); dau. of James E. Curry and Sallie —— (*R:1036*).

Rev. Morris Walter Flanders was ordained in 1911, and joined the South Georgia Methodist Conference, of which he was still a member in 1932. He was educated at Young Harris College, Young Harris, Ga., which is a mountain school. He has received over a thousand members into the church, built seven churches, and they were paid for during his pastorate. In 1932, he was pastor at St. Mary's, Ga., "the second oldest city in the United States, situated in the extreme southeast corner of Georgia on the Atlantic coast. The beautiful St. Mary's river separates us from Florida. I am now the only itinerant preacher in the Flanders family. There are several local preachers among the Flanders" (*R:1036*).

Child (Flanders) (*R:1036*):

106 i. Morris Walter, b. Nov. 25, 1915, at Hazelhurst, Ga.

77 EDWARD TARPLEY FLANDERS, b. Sept. 20, 1894, at Springfield, Ga.; living in 1932, at Macon, Ga. (*R:993*); m. Sept. 4, 1924, at Marietta, Ga., to Bruce Cleckler (*R:993*); dau. of Rev. R. C. Cleckler and Lizbeth —— (*R:993*).

Children (Flanders), b. at Macon, Ga. (*R:993*):

107 i. Bruce Cleckler, b. Aug. 29, 1926.

108 ii. Katherine Jean, b. Mch. 28, 1929.

82 ROBERT LUTHER FLANDERS, b. Jan. 9, 1896, at Dublin, Ga.; living in 1932, at Brooklyn, N. Y. (*R:287*); m. June 7, 1915, at Brooklyn, N. Y., to Elizabeth Boyd (*R:287*); b. May 31, 1895, at Brooklyn, N. Y. (*R:287*); dau. of James W. Boyd and Elizabeth Ellis (*R:287*).

Mr. Flanders served in the U. S. Navy on the U.S.S. Arkansas for 1 year and 4 months. From 1918 to 1925, he was a locomotive engineer on the N. Y., N. H., and Hartford R.R. Later he engaged in the Automobile business (*R:287*).

Children (Flanders), b. at Brooklyn, N. Y. (*R:287*):

109 i. James William, b. Feb. 27, 1918.

110 ii. Thomas Edward, b. Mch. 29, 1919.

111 iii. Margaret Elizabeth, b. Nov. 21, 1931; d. Jan. 5, 1933, at Brooklyn, N. Y. (*R:287*).

## SECTION III

English branch of the Flanders Family, who have settled in America after 1864.

1 WILLIAM FLANDERS, b. 1826, at Kaiser, Lincolnshire, Eng. (*R:978*); d. 1888, at Morris, Ill. (*R:978*); m. at Kaiser, Lincolnshire, Eng., to Louise Reid (*R:978*); d. 1893, at Morris, Ill. (*R:978*).

William Flanders had a brother, John, who died at Kaiser, Lincolnshire, Eng., and a brother, Charley, who died at Sandy, Bedfordshire, Eng. William Flanders had about 10 children, some of whom came to the United States about 1864, but the records of them have been lost (*R:978*).

Children (Flanders) (*R:978*):

2 i. Elizabeth, b. 1851, at London, Eng.; d. in 1931 (*R:978*).

\+ 3 ii. Fred, b. 1862, at Sandy, Bedfordshire, Eng.

4 iii. William, b. 1865, at Sandy, Bedfordshire, Eng.; d. 1882, at Morris, Ill. (*R:978*); unmarried (*R:978*).

5 iv. Jennie, b. 1867, at Sandy, Bedfordshire, Eng.; living in 1932 (*R:978*); m. 1899 (*R:978*).

3 FRED FLANDERS, b. 1862, at Sandy, Bedfordshire, Eng.; living in 1932, at Lake Charles, La. (*R:978*); m. 1888, at Morris, Ill., to Catherine Telfer (*R:978*); dau. of John Telfer and Margaret McAlphin (*R:978*).

Children (Flanders) (*R:978*):

6 i. Lillian Jane, b. 1893, at Morris, Ill. She is a school teacher, and a college graduate (*R:978*).

7 ii. John William, b. 1896, at Menominee, Wis.; living in 1932, at Lake Charles, La. (*R:978*); m. Dec. 23, 1921, at Lake Charles, La., to Mabel Mae Guillory (*R:978*); dau. of Benjamin Guillory (*R:978*). Mr. Flanders is a World War Veteran. He is now a merchant at Lake Charles, La. (*R:978*).

Child (Flanders) (*R:978*):

8 i. Peggie Mae, b. Sept. 1, 1927, at Lake Charles, La.

## LINE OF JOSEPH FLANDERS

1 JOSEPH FLANDERS, son of ROBERT FLANDERS, b. at Kings Lynn, Norfolk, Eng. (*R:837*); d. at Kings Lynn, Norfolk, Eng. (*R:837*); m. Matilda Boud (*R:837*); b. Eng. (*R:837*); d. Eng. (*R:837*).

Children (Flanders), b. at Kings Lynn, Norfolk, Eng. (*R:837*):

\+ 2 i. Joseph, b. Mch. 18, 1840.

3 ii. Harry, d. in Eng.

4 iii. Martha, d. in Canada.

5 iv. Jack, d. in Eng.

6 v. Emily, d. in Chicago, Ill.

\+ 7 vi. James, b. Oct. 17, 1850.
8 vii. Arthur.

2 JOSEPH FLANDERS, b. Mch. 18, 1840, at Kings Lynn, Norfolk, Eng.; d. Mch. 6, 1934, at Boyne City, Mich. (*R:706*); m. (1) 1861, at Kings Lynn, Norfolk, Eng., to Sarah Ann Newham (*R:837*); b. Apr. 9, 1841, at Kings Lynn, Norfolk, Eng. (*R:837*); d. July 24, 1896, at Eveline twp., Charlevoix Co., Mich. (*R:837*); dau. of James Newham and Sarah —— (*R:837*); m. (2) Nov. 24, 1897, to Ada Crawley (*R:837*); b. in Eng. (*R:837*).

Children (Flanders) (*R:837*):

\+ 9 i. Joseph William, b. Mch. 21, 1864, at Kings Lynn, Norfolk, Eng.

By second wife:

10 ii. Ruth C., b. Jan. 5, 1899; living in 1932, at Alpena, Mich. (*R:837*); m. June 30, 1920, to Oscar J. Wilkins (*R:837*).

Child (Wilkins) (*R:837*):

i. Robert Perry, b. June 2, 1921.

7 JAMES FLANDERS, b. Oct. 17, 1850, at Kings Lynn, Norfolk Co., Eng.; d. Sept. 30, 1926, at Aurora, Ill. (*R:706*); m. Aug. 12, 1869, at Kings Lynn, Norfolk, Eng., to Agnes Mahala Duckling (*R:706*); b. Apr. 16, 1851, at Kings Lynn, Norfolk, Eng. (*R:706*); d. Nov. 14, 1934, at Aurora, Ill. (*R:706*); dau. of Robert Duckling and Esther Cunningham (*R:706*).

Children (Flanders) (*R:706*):

\+ 11 i. Philip James, b. Nov. 4, 1870.
\+ 12 ii. Joseph William, b. Feb. 11, 1873, at Huddersfield, Yorkshire, Eng.

9 JOSEPH WILLIAM FLANDERS, b. Mch. 21, 1864, at Kings Lynn, Norfolk, Eng.; d. Jan. 6, 1934, at Charlevoix, Mich. (*R:706*); m. Oct. 28, 1888, at Ipswich, Eng., to Laura E. Fenn (*R:837*); dau. of John Fenn and Sarah Ann Calver (*R:837*).

Mr. Flanders was the County Treasurer of Charlevoix Co., Mich. (*R:706*).

Children (Flanders) (*R:837*):

\+ 13 i. Winnifred Laura, b. Apr. 5, 1890, at Walton on the Naze, Eng.
\+ 14 ii. Lillian Agnes Fenn, b. Aug. 10, 1894, at Charlevoix, Mich.
15 iii. Louis William, b. Oct. 21, 1895, at Charlevoix, Mich.; d. June 14, 1915, (*R:837*).
\+ 16 iv. Ida Flora (twin), b. June 10, 1902, at Charlevoix, Mich.
17 v. Lillis May (twin), b. June 10, 1902, at Charlevoix, Mich.

11 PHILIP JAMES FLANDERS, b. Nov. 4, 1870; m. (1) Nov. 25, 1896, to Ida Sophia Lamborg (*R:706*); b. Nov. 29, 1872 (*R:706*); d. Dec. 22, 1921 (*R:706*); m. (2) June 14, 1928, to Josephine (——) Kern (*R:706*).

Child (Flanders) (*R:706*):

18 i. Esther Lucia, b. May 27, 1903.

12 JOSEPH WILLIAM FLANDERS, b. Feb. 11, 1873, at Huddersfield, Yorkshire, Eng.; d. Aug. 16, 1934, at Copley Hospital, Aurora, Ill. (*R:706*); m. June 23, 1897, at Chicago, Ill., to Lillis Charlotte Webster (*R:706*); dau. of Seth Webster and Ellen Pamelia Patten (*R:706*).

Children (Flanders), b. at Aurora, Ill. (*R:706*):

+ 19 i. Seth Webster, b. Sept. 18, 1902.

20 ii. Charles Norman, b. June 13, 1907; living in 1932 (*R:706*); m. Oct. 15, 1929, at Wheaton, Ill., to Phyllis Maurine Rieger (*R:706*).

21 iii. Charlotte Agnes, b. Oct. 4, 1908. A graduate of N. Ill. State Teachers' College, 1931 (*R:706*).

13 WINNIFRED LAURA FLANDERS, b. Apr. 5, 1890, at Walton on the Naze, Eng.; m. Oct. 20, 1911, at Chicago, Ill., to L. H. Shipley (*R:706*).

Child (Shipley) (*R:706*):

22 i. Robert Fenn, b. July 29, 1920, at Chicago, Ill.

14 LILLIAN AGNES FENN FLANDERS, b. Aug. 10, 1894, at Charlevoix, Mich.; m. June 26, 1918, at Charlevoix, Mich., to D. W. Mather (*R:706*).

Children (Mather) (*R:706*):

23 i. Howard Willard, b. Apr. 12, 1920.

24 ii. Stanley Fenn, b. June 19, 1923.

16 IDA FLORA FLANDERS, b. June 10, 1902, at Charlevoix, Mich.; m. Mch. 27, 1927, at Charlevoix, Mich., to D. L. Welsheimer (*R:706*).

Child (Welsheimer) (*R:706*):

25 i. Fenn Phillip, b. June 9, 1931, at Charlevoix, Mich.

19 SETH WEBSTER FLANDERS, b. Sept. 18, 1902, at Aurora, Ill.; living in 1932, at Aurora, Ill. (*R:599*); m. June 15, 1928, at Chicago, Ill., to Pearl Victoria Lindholm (*R:599*); dau. of Charles A. Lindholm and Emily —— (*R:599*).

Mr. Flanders is a graduate of the Univ. of Ill., 1924 (*R:599*).

Child (Flanders) (*R:599*):

26 i. Lorna Charlene, b. Jan. 30, 1931, at Aurora, Ill.

## VARIATIONS IN THE NAME

### FLANDER

The origin of this branch of the family has not been traced. It is possible that they are descendants of the James fflanders, or Flandreau, who was listed in New Rochelle, N. Y. in 1698, age 30 years, and again in 1710, age 46 years. As has been previously mentioned he is supposed to have come to this country from Rochelle, France.

A second possibility is that they are descendants of the Van Vlaanderen family of Ghent (see section on Foreign Research).

The dropping of the *s* from the name was due either to their settlement in a Dutch community, where the transcriber of the records was usually a minister of the Dutch Reform Church, or to the fact that this would be the anglicized form of the name Van Vlaanderen. In many cases both terminations of the name are found, and in recent years, many who were formerly known as Flander are now called Flanders.

1 JACOB FLANDER. In Frothingham's History of Montgomery Co., N. Y., he is given as an emigrant from Holland. If this is true, it indicates descent from the Van Vlaanderen family of Ghent. His name appears in the naturalization list of Dec. 31, 1768, and the same name again in 1771. He m. Elizabeth —— (Fox ?) (*S:2*). He is presumedly the father of the following children:

+ 2 i. Augustinus (Teunis, or Dennis), b. Oct. 16, 1758, at St. Johnsville, N. Y. (*S:2; R:1002*).

+ 3 ii. Jacob, b. 1763 (*S:2*).

+ 4 iii. John, b. ca 1765 (*S:2*).

+ 5 iv. Ernest (*S:2*).

6 v. Phillip, bapt. Feb. 17, 1769, at the Stone Arabia Lutheran Church; sponsor, Phillip Helmer (*S:2*); m. (1) in 1792, to Maria Reuter (St. Johnsville, N. Y. Dutch Reformed church record); m. (presum.) (2) in 1793, to Eva Fox (St. Johnsville Dutch Reformed church rec.). In the list of Mohawk Valley Householders in 1800, Town of Palatine, Phillip Flander is given as follows: 4 males under 10; 1 under 26; 1 under 45; 1 female under 26; 1 over 45 (*R:1002*).

7 vi. George, bapt. July 27, 1771, at Stone Arabia, Lutheran Church (*S:2*); m. (1) in 1791 (St. Johnsville, Dutch Reformed ch. rec.), to Delia Fox (*S:2*); m. (2) (presum.) in 1792, to Anna Klock (St. Johnsville Dutch Reformed ch. rec.) (*S:2*). George Flander is listed in the Mohawk Valley Householders in 1800, Town of Palatine as follows: 1 male under 10; 1 under 16; 2 under 26; 1 under 45; 1 female under 16; 1 under 26 (*R:1002*). In June, 1804,

George Flander subscribed for a pew in the Dutch Reformed Church at St. Johnsville (*D:9*).

\+ 8 vii. Heinrich (Henry), b. Jan. 3, 1773 (*S:2*).

2 AUGUSTINUS FLANDER, b. Oct. 16, 1758, at St. Johnsville, N. Y.; d. Mch. 19, 1848, at Youkers Bush, N. Y. (*R:1002*); m. Magdalena Fox (*S:2; R:1002*); b. Aug. 15, 1760 (*S:2*), or Aug. 15, 1761 (*R:1002*); d. Sept. 9, 1831 (*S:2*); dau. of Major Christopher Philip Fox and Anna Margaretha Klock (*S:2; R:1002*).

The name of Augustinus appears in various forms in the records, as Teunis, Tines, and Dennis. On July 10, 1816, Tenus Flander contributed towards the support of the minister, Rev. David Devoe, of the St. Johnsville church (*D:9*). In some of the birth records of his children he is given as Dines Flander (*D:9*). Tenus Flander served as private in Lieut. Col. Peter Wagoner's Co., Col. Jacob Klock's regt., Tryon Co., Militia (*F:5*).

Major Christopher Fox of Palatine mentions in his will, dated May 7, 1804, his daughter Lana, wife of Denis Flander and his daughter, Catherine, wife of Jacob Flander (*R:1002*).

Augustine Flander is listed in the Mohawk Valley Householders, Town of Palatine, in 1800, as follows: 2 males under 16, 3 under 26, 1 under 45; 1 female under 10 (*R:1002*).

Children (Flander) (*S:2*):

\+ 9 i. John D., b. 1780 (*F:5*).
\+ 10 ii. Conrad.
\+ 11 iii. Jacob D.
\+ 12 iv. Dennis, Jr., b. Jan. 3, 1787 (*R:1002*).
\+ 13 v. Peter A., b. Feb. 19, 1789 (*S:2*).
\+ 14 vi. Christoph, b. July 13, 1790 (*D:9*), bapt. Oct. 4, 1790, sponsor, Ernst Flander (*D:9*).
15 vii. Anna (or Hannah).
16 viii. Maria Magdalena, bapt. July 28, 1793 (*D:9*).
\+ 17 ix. Catherine.
18 x. Rebecka.
19 xi. Eve.

3 JACOB FLANDER, b. Jan. 1, 1763 (*R:1267*); d. Apr. 7, 1815, ae 52y, 3m, 6d, bur. Finch cem., Youkers Bush, N. Y. (*R:1267*); m. Catherine Fox (*S:2*); b. Aug. 23, 1764 (*R:1002*), or Jan. 9, 1769 (*R:1267*); d. June 30, 1839, ae 70y, 5m, 21d, bur. Finch cem., Youkers Bush, N. Y. (*R:1267*), or d. June 30, 1830 (*S:2*); dau. of Major Christopher Philip Fox and Anna Margaretha Klock (*S:2*).

Children (Flander) (*S:2*):

20 i. Jacob, bapt. Mch. 4, 1792, at St. Johnsville Dutch Ref. ch., George Flander and Anna Klock, sponsors (*D:9*); probably died young.

21 ii. Maria Lambes, bapt. Mch. 4, 1792, at St. Johnsville, Dutch Ref. ch., Philip Flander and Maria Reuter, sponsors (*D:9*); probably died young.

22 iii. Maria, bapt. Feb. 23, 1794, at St. Johnsville, Dutch Ref. ch. (*D:9*).

23 iv. Elizabeth, bapt. Feb. 23, 1794, at St. Johnsville Dutch Ref. ch. (*S:2*).

+ 24 v. Margaret (Frothingham's History of Montgomery Co., N. Y.) (*S:2*).

25 vi. Jacob, b. Oct. 11, 1800 (*R:1267*); d. Nov. 24, 1870, ae 70y, 1m, 13d, bur. Finch cem., Youkers Bush, N. Y. (*R:1267*); never married (*S:2*).

26 vii. Benjamine, b. May 22, 1805 (*R:1267*); d. Feb. 11, 1874, ae 68y, 8m, 20d, bur. Finch cem., Youkers Bush, N. Y. (*R:1267*); never married (*S:2*).

+ 27 viii. Christopher, b. Apr. 18, 1808 (*S:2; R:1267*).

4 JOHN FLANDER, b. ca 1765; d. 1829, will dated July 8, 1829, probated Sept. 3, 1829 (*R:1002*); m. Margretha Fox (*S:2*); d. 1829, will dated Aug. 7, 1829, probated Nov. 19, 1829 (*R:1002*); dau. of William Fox, Jr. and Catherine Zimmerman (*R:1002*).

John Flander lived in the town of Tillaborough, later called Root, N. Y. In his will he mentioned his wife, Margaret; sons, John, George, William, Benjamine; his daughters, Lany Hess, Caty Cramer, Betsey, Margaret, and Polly Carncross (*R:1002*). In the will of Margaret Flander her daughters Katherine and Margaret, and her sons, William and Benjamine were mentioned (*R:1002*).

It is stated that John Flander and his two sons, John and George all died in 1829 from eating Dutch cheese stored in an old log cabin, and that this log cabin is still in the possession of descendants of John Flander (*S:2*).

Children (Flander) (*S:2*):

28 i. Jacob, bapt. Feb. 12, 1789, at St. Johnsville Dutch Ref. ch., sponsors, Jacob Flander and Elizabeth Fox (*S:2*).

29 ii. Elizabeth, bapt. May 15, 1791, at St. Johnsville Dutch Ref. ch., sponsors, George Flander and Delia Fox (*D:9; S:2*).

30 iii. Johannes, bapt. Aug. 13, 1793, at St. Johnsville Dutch Ref. ch. (*D:9*); d. 1829 (nuncupative will) dated Aug. 1829, probated Oct. 16, 1829, mother, Margaret Flander and brothers, William and Benjamine, mentioned (*R:1002*). A nuncupative will is an oral will, made in the presence of two or three witnesses. It is permitted when a person is in extremis.

31 iv. George, bapt. Mch. 24, 1801, at Stone Arabia Ref. ch. (*S:2*); d. 1829 (*S:2*).

+ 32 v. William.

+ 33 vi. Benjamine.

34 vii. Betsey, mentioned in father's will (*R:1002*).

+ 35 viii. Lany.

36 ix. Caty, m. —— Cramer (*S:2*).
37 x. Margaret.
38 xi. Polly, m. —— Carncross (*R:1002; S:2*).

5 ERNST or ERNEST FLANDER, date of birth unknown; m. 1790, to Catherine Klock (*S:2*).

Child (Flander) (*S:2*):

+ 39 i. Jacob Clock, bapt. Nov. 10, 1793 (*R:1002*).

8 HEINRICH or HENRY FLANDER, b. Jan. 3, 1773 (*S:2*); or Aug. 30, 1759 (*D:9*); d. Mch. 5, 1849, ae 89y, 6m, 6d, bur. Mch. 7, 1849 (*D:9*); m. Magdalena Klock (*S:2*).

Henry Flander is listed in the Mohawk Valley Householders, Town of Palatine, 1800, as follows: 2 males under 10, 1 under 45; 1 female under 16, 1 under 26, 1 over 45 (*R:1002*).

Children (Flander) (*S:2*):

+ 40 i. Elizabeth, b. 1786 (*R:1267*).
41 ii. Peter, bapt. Feb. 22, 1789 (*D:9*).
42 iii. Catherine (*R:1267*). See Elizabeth (No. 40).
+ 43 iv. Jacob H., b. Mch. 4, 1792 (*S:2*).
+ 44 v. John H., b. 1795 (*S:2*).

9 JOHN D. FLANDER, b. 1780; d. will dated May 30, 1829, probated Feb. 15, 1830 (*R:1002*); m. Nancy or Anna Smith (*S:2*); b. 1789 (*F:5*); dau. of Jeremiah Smith (*S:2*); she m. (2) May 12, 1833, to Henry Hase (*S:2*).

In his will, John D. Flander of Oppenheim mentioned his wife, Nancy, and his sons, David, Deloss, Christopher and Solomon (*R:1002*). He was a soldier of the War of 1812 (*G:83*).

Children (Flander):

45 i. Jeremiah, b. Feb. 28, 1802, at St. Johnsville, N. Y. (*M:7*); d. Sept. 1, 1885, at Lyme, N. Y., ae 73y, 6m, 4d (*M:7*); m. Margaret —— (*G:83*); b. 1807 (*G:83*); living in 1890, at Lyme, N. Y., ae 83y (*G:83*).
+ 46 ii. David, b. July 14, 1807 (*S:2*).
+ 47 iii. Christoph, b. Nov. 15, 1815, Stone Arabia Lutheran ch. record (*S:2*).
+ 48 iv. Solomon, b. Feb. 3, 1821, St. Johnsville Dutch Ref. ch. record (*S:2*).
+ 49 v. Deloss, b. Mch. 14, 1826, St. Johnsville Dutch Ref. ch. record (*S:2*).

10 CONRAD FLANDER, date of birth unknown; m. Elizabeth Nellis (*S:2*).

July 10, 1816, Conrad Flander subscribed for the support of the minister, Rev. David Devoe (*D:9*).

Children (Flander) (*S:2*):

+ 50 i. Maria, b. or bapt. Sept. 4, 1813, Fort Plain Dutch Ref. ch. record.

51 ii. Jane, b. or bapt. Dec. 3, 1818, St. Johnsville Dutch Ref. ch. record; never married (*S:2*).

52 iii. Daniel, b. or bapt. May 15, 1821, Fort Plain Dutch Ref. ch. record; d. Feb. 16, 1890, ae 68y (*R:1267*); unmarried (*S:2*).

53 iv. Catherine, b. Sept. 20, 1823, bapt. Oct. 31, 1823, at St. Johnsville Dutch Ref. ch. (*D:9*); m. either a Nellis or a Whitlock (*S:2*).

54 v. Adam, b. Feb. 1, 1828, bapt. Apr. 19, 1828, at St. Johnsville Dutch Ref. ch. (*D:9*).

11 JACOB D. FLANDER, date of birth unknown; d. June 22, 1843; (*D:9*); m. Elizabeth Fox (*S:2*); d. Mch. 1864 (*D:9*).

Jacob D. Flander was ordained Deacon at the St. Johnsville Dutch Ref. ch., Aug. 2, 1818. He is given as an Elder of the church Jan. 1, 1834, and again, Jan. 2, 1840 (*D:9*).

Children (Flander) (*S:2*):

55 i. Adam, b. or bapt. June 28, 1817, Stone Arabia Lutheran ch. record (*S:2*).

+ 56 ii. Magdalena, b. or bapt. June 23, 1821, St. Johnsville Dutch Ref. ch. record (*S:2*).

+ 57 iii. Lucretia, b. Oct. 20, 1824, bapt. Jan. 22, 1825, at St. Johnsville Dutch Ref. Ch. (*D:9*). (See Deloss Flander No. 49.)

58 iv. Luise, b. or bapt. Nov. 24, 1831, Stone Arabia Lutheran ch. record (*S:2*); m. George Henry Schultz (*S:2*).

59 v. Margreta, b. June 3, 1827, bapt. July 1, 1827, at St. Johnsville Dutch Ref. ch. (*S:2*).

12 DENNIS FLANDER, JR., b. Jan. 3, 1787, at St. Johnsville, N. Y., d. Apr. 20, 1857, at Mannsville, N. Y. (*R:888*); m. at St. Johnsville, N. Y., to Katherine Charity Doxstater (*R:888*); b. Apr. 3, 1803, at St. Johnsville, N. Y. (*R:888*); d. Sept. 15, 1847, at Pamelia, N. Y. (*R:888*).

One of the descendants of Charity Doxstater has contributed the following: Charity Doxstater with two of her brothers, was taken by the Indians into Canada, where she was kept two or three years and then returned (*S:2*).

Children (Flander):

60 i. Elizabeth, b. Apr. 5, 1822, at St. Johnsville, N. Y. (*R:888*); d. Dec. 8, 1857, at Pamelia, N. Y. (*R:888*).

61 ii. William, b. Apr. 5, 1824, at St. Johnsville, N. Y., or at Pamelia, N. Y. (*R:888*); d. Feb. 14, 1902, at Mannsville, N. Y. (*R:888*); m. (1) Lydia Brown (*R:888*); m. (2) Nancy Dugsberry (*R:888*).

62 iii. Jeremiah, b. Oct. 25, 1825, at Pamelia, N. Y. (*R:888*); d. Mch. 23, 1895, at Mannsville, N. Y. (*R:888*).

63 iv. Darius, b. Feb. 6, 1830, at Pamelia, N. Y. (*R:888*); d. Dec. 24, 1859, at Mannsville, N. Y. (*R:888*).

+ 64 v. Reuben W., b. Nov. 2, 1841, at Pamelia, N. Y. (*R:888*).

13 PETER AUGUST FLANDER, b. Feb. 19, 1789 (*R:1268*); d. Dec. 3, 1864 (*R:1268*); m. Margaretta Reese or (Riese) (*R:1268; S:2*); b. Aug. 16, 1791 (*R:1268*); or 1792 (*S:2*); d. Sept. 11, 1881 (*R:1268*).

Children (Flander) (*S:2*):

65 i. Lena, b. Mch. 13, 1813, record of Ref. ch. at Fort Plain N. Y. (*S:2*).

+ 66 ii. Obediah, b. Nov. 7, 1816, record of St. Johnsville Dutch Ref. ch. (*S:2*).

+ 67 iii. Jermima, bapt. Aug. 11, 1818, at St. Johnsville Dutch Ref. ch. (*S:2*).

+ 68 iv. Gideon, b. Mch. 6, 1820, at St. Johnsville, N. Y. (*R:1192*).

+ 69 v. Fanny Ellen, b. May 18, 1822, record of St. Johnsville Dutch Ref. ch. (*S:2*).

70 vi. Nancy, b. Aug. 24, 1824, bapt. Oct. 24, 1824, at St. Johnsville Dutch Ref. ch. (*D:9*); m. Oct. 17, 1844, at St. Johnsville, N. Y., to John Peter House of Oppenheim (*D:9*). She was dismissed to the Fort Plain Ref. ch. Feb. 10, 1876 (*D:9*).

+ 71 vii. Margaret, b. Feb. 27, 1826, bapt. May 21, 1826, at St. Johnsville Dutch Ref. ch. (*D:9*).

+ 72 viii. Peter August, Jr., b. Nov. 7, 1827, at St. Johnsville, N. Y. (*R:1268*).

73 ix. Elmyra, b. Sept. 16, 1829, bapt. Nov. 15, 1829, at St. Johnsville Dutch Ref. ch. (*D:9*); m. Sept. 16, 1851, at the house of Peter Flander at St. Johnsville, N. Y., to William Alexander House (*D:9*).

+ 74 x. Horatio (Cregel), b. Apr. 29, 1832, Stone Arabia Lutheran, ch. record (*S:2*).

14 CHRISTOPH or CHRISTOFFEL FLANDER, b. July 13, 1790; m. Catherine (——) (*S:2*).

The will of Christoffel Flander of Oppenheim was dated May 17, 1826, and he mentioned in it his wife, Catherine, and his sisters, Catherine, Hannah, Rebecka, Eve, and Lena (*R:1002*).

Children (Flander) (*S:2*):

75 i. Maria, b. July 3, 1822, Stone Arabia Lutheran ch. record, bapt. July 7, 1822, St. Johnsville Dutch Ref. ch. record (*S:2*).

76 ii. Elick, b. June 20, 1823, Stone Arabia Lutheran ch. record (*S:2*); bapt. July 17, 1823, St. Johnsville Dutch Ref. ch. record (*D:9*).

17 CATHERINE FLANDER, date of birth unknown; d. Oct. 13, 1866, St. Johnsville Dutch Ref. ch. record (*D:9*); m. Nicholas J. Smith (*D:9*).

Child (Smith) (*D:9*):

77 i. Alonzo, b. Jan. 21, 1825, bapt. Apr. 3, 1825, at St. Johnsville Dutch Ref. ch.; m. Barbara A. —— (*S:2*).

24 MARGARET FLANDER, date of birth unknown; m. Volkert Getman (*S:2*); b. Jan. 30, 1801 (*S:2*); d. 1884 (*S:2*).

Children (Getman):

78 i. Hiram, b. Sept. 21, 1822, bapt. Oct. 19, 1822, at St. Johnsville Dutch Ref. ch. (*D:9*).

79 ii. Eve, b. May 2, 1825, bapt. June 12, 1825, at St. Johnsville, Dutch Ref. ch. (*D:9*).

80 iii. Christopher, b. Mch. 21, 1827, bapt. May 27, 1827, at St. Johnsville Dutch Ref. ch. (*D:9*); m. Mercy Ann Blodgett (*S:2*).

81 iv. Abner (*S:2*); m. Althea Vincent (*S:2*).

82 v. Martin, unmarried (*S:2*).

83 vi. William, m. —— McMahon (*S:2*).

84 vii. Mary, m. Duane Cross (*S:2*).

85 viii. Elizabeth, m. Hiram Kellogg (*S:2*).

86 ix. Catherine (*S:2*).

27 CHRISTOPHER FLANDER, b. Apr. 18, 1808; d. Feb. 13, 1883, bur. Finch cem., Youkers Bush, N. Y. (*R:1267*); m. Nov. 22, 1827, at Oppenheim, N. Y., to Mary Haring (*D:9*).

Children (Flander):

+ 87 i. Martin, b. June 9, 1828, bapt. July 27, 1828, at St. Johnsville Dutch Ref. ch. (*D:9*).

+ 88 ii. Reuben, b. Sept. 14, 1830, Stone Arabia Lutheran ch. record (*S:2*).

+ 89 iii. Nancy, b. Dec. 5, 1832, Stone Arabia Lutheran ch. record (*S:2*).

+ 90 iv. Catherine, b. Sept. 11, 1838, bapt. Dec. 30, 1838, at St. Johnsville Dutch Ref. ch. (*D:9*).

+ 91 v. Mary, b. Apr. 21, 1842, St. Johnsville Dutch Ref. ch. record (*S:2*).

+ 92 vi. James (*S:2*).

+ 93 vii. Ezra (*S:2*).

32 WILLIAM FLANDER, date of birth unknown; bur. in Root, Montgomery Co., N. Y. (*S:2*); m. Eliza Lasher (*R:1265*). Resided at Sprakers, Montgomery Co., N. Y. (*R:1265*).

Children (Flander) (*S:2*):

+ 94 i. John.

95 ii. Margaret.
+ 96 iii. Aaron, b. 1840 (*R:1265*).
97 iv. Isabelle, m. —— Duesler of Canajoharie, N. Y.
98 v. Peter.
99 vi. George.
100 vii. Harriet.
101 viii. Child, died young.
102 ix. Child, died young.

33 BENJAMINE FLANDER, date of birth unknown; m. Sarah Olmstead of Root, N. Y. (*S:2*).

Children (Flander):

+103 i. Mary Margaret (*S:2*).
104 ii. John (*S:2*).
105 iii. Jane (*S:2*).
106 iv. Benjamine, b. Aug. 31, 1842, at Root, N. Y. (*M:7*); d. Apr. 16, 1887, at Root, N. Y., ae 44y, 7m, 16d (*M:7*).
107 v. William (*S:2*).

35 LANY FLANDER, b. Sept. 1, 1785 (*R:1002*); d. July 1857 (*R:1002*); m. John D. Hess (*R:1002*).

Children (Hess) (*R:1002*):

108 i. Daniel, b. July 26, 1816; m. Mary Sitterly (*R:1002*).
109 ii. Archibald, b. Mch. 21, 1817; d. Feb. 1871 (*R:1002*); m. Apr. 23, 1839, Cordelia Cook (*R:1002*).
110 iii. William, b. 1819; d. 1893 (*R:1002*); m. Sarah Hammond (*R:1002*).
111 iv. Magdalena, b. 1821; d. Aug. 1, 1905 (*R:1002*); m. William Miller (*R:1002*).
112 v. Margaret, b. 1823; m. Oncy Talbot (*R:1002*).
113 vi. Catherine, b. 1825; d. 1841 (*R:1002*).
114 vii. Nancy, b. 1828; d. Aug. 12, 1895; m. William Conley (*R:1002*).
115 viii. Julia, b. 1831; m. (1) James Lee (*R:1002*); m. (2) William Bennett (*R:1002*).

39 JACOB CLOCK FLANDER, bapt. Nov. 10, 1793; d. 1876, bur. old cem. at West St. Johnsville, N. Y. (*S:2*); m. ca 1820, to Angeline (Engel) Lasher (*S:2*); b. June 1, 1799 (*S:2*); d. Mch. 23, 1867, ae 67y, 9m, 22d, bur. old cem., West St. Johnsville, N. Y. (*S:2*); dau. of Henry Lasher and Elizabeth —— (*S:2*).

Jacob Clock (or Klock) Flander enlisted at Palatine, Montgomery Co., N. Y.; served as private and corporal in Capt. Frederick Getman's co. of N. Y. Militia from Aug. 24, 1812 to Feb. 13, 1813 (*S:2*).

Children (Flander) (*S:2*):

+116 i. Julia, b. Jan. 7, 1821, Dutch Ref. ch. record at Fort Plain, N. Y.

+117 ii. Elizabeth, b. June 26, 1823.

+118 iii. John Henry, b. Oct. 29, 1826, Dutch Ref. ch. record at Fort Plain, N. Y.

+119 iv. Mary Ann, b. 1830, Stone Arabia Lutheran ch. record.

+120 v. Daughter.

+121 vi. Walter.

122 vii. Catherine, b. 1839; d. Apr. 4, 1855, ae 16y, 7m, 3d, bur. West St. Johnsville cem. (*S:2*).

40 ELIZABETH FLANDER, b. 1786; d. Jan. 31, 1835, ae 49y (*R:1267*); m. John F. Bellinger (*R:1267*); b. June 11, 1783 (*R:1267*), d. Dec. 21, 1869, Rosekrantz Ft. Herkimer record (*R:1267*); he m. (1) Oct. 26, 1802, Elizabeth Schmitt (*R:1267*); m. (3) Catherine Flander (No. 42) (*R:1267*); d. 1880 (*R:1267*).

Children (Bellinger) by Elizabeth Flander (*S:2*):

123 i. Christopher, b. Dec. 7, 1807; d. Oct. 9, 1869; m. Nancy Smith (*S:2*).

124 ii. Elizabeth, b. Aug. 8, 1809; d. June 29, 1833; m. June 16, 1831, to Solomon Klock (*S:2*); b. 1804 (*S:2*); son of John Benneger Klock (*S:2*).

125 iii. Anna, b. Feb. 15, 1811; m. Aug. 14, 1831, to Stephen Klock (*S:2*); b. 1812 (*S:2*).

126 iv. Margret, b. Feb. 13, 1815; d. Jan. 12, 1848 (*S:2*); m. Augustus Smith (*S:2*); b. Dec. 3, 1813 (*S:2*).

127 v. Maria, b. May 15, 1818; m. Augustus Smith (his 2nd wife) (*S:2*).

128 vi. Amanda, b. Dec. 23, 1820; d. Apr. 1859 (*S:2*); m. James Bates (*S:2*).

129 vii. Lavina, b. Feb. 11, 1824; d. 1897 (*S:2*); m. Samuel Sadler (*S:2*); b. Jan. 23, 1815, in Eng. (*S:2*); d. May 27, 1892 (*S:2*).

130 viii. James, b. Feb. 3, 1827; m. Jan. 27, 1858, to Margaret Schultz (*S:2*); b. Mch. 27, 1839 (*S:2*).

43 JACOB H. FLANDER, b. Mch. 4, 1792; d. May 26, 1862, ae 70y; 1m, bur. in an old family cem., on what is known as Christian Flander's farm (*S:2*); m. July 15, 1814, at the Stone Arabia Ref. ch., to Elizabeth Groff (or Graf) (*S:2*); b. 1795 (*S:2*); d. May 12, 1858, ae 63y, bur. old family cem., on Christian Flander's farm (*S:2*).

Jan. 1, 1837, Jacob H. Flander was an elder of the St. Johnsville Dutch Ref. ch. (*D:9*).

Children (Flander) (*S:2*):

131 i. Nancy, b. Nov. 6, 1814, Stone Arabia Lutheran ch. record.

132 ii. Christian, b. 1817, Stone Arabia Lutheran ch. record; unmarried (*S:2*). He was in the grocery and lumber business with Ab. Thumb at Youkers Bush, N. Y. (*S:2*).

+133 iii. John, b. Jan. 1, 1820, Fort Plain Dutch Ref. ch. record.

134 iv. Julia, b. May 7, 1822, St. Johnsville Dutch Ref. ch. record; d. May 10, 1822, bur. old family cem., on Christian Flander's farm (*S:2*).

135 v. Lena, b. Feb. 29, 1824, St. Johnsville Dutch Ref. ch. record; bapt. Mch. 25, 1824, at St. Johnsville Dutch Ref. ch. (*D:9*).

+136 vi. Simon, b. Feb. 8, 1827, St. Johnsville Dutch Ref. ch. record.

137 vii. Mary Catherine, b. May 16, 1829, St. Johnsville Dutch Ref. ch. record; d. June 8, 1834 (G. S. record) (*S:2*).

138 viii. Elizabeth (Ells-Abeuth, G. S.), b. July, 1833; d. May 2, 1834, ae 10m, bur. old family cem., on Christian Flander's farm (*S:2*).

44 JOHN H. FLANDER, b. 1795; d. Jan. 27, 1863, ae 68y, bur. old family cem., on Christian Flander's farm, Youkers Bush, N. Y. (*S:2*); m. Margreta Jaugo (*S:2*); b. 1797 (*S:2*); d. Jan. 26, 1882, ae 85y, bur. old family cem., on Christian Flander's farm, Youkers Bush, N. Y. (*S:2*).

Children (Flander) (*S:2*):

+139 i. Henry (twin), b. Jan. 21, 1828, St. Johnsville Dutch Ref. ch. record.

140 ii. Daughter (twin), b. Jan. 21, 1828, St. Johnsville Dutch Ref. ch. record (*D:9*).

+141 iii. Nancy, b. Sept. 13, 1829, bapt. Dec. 7, 1829, St. Johnsville Dutch Ref. ch. (*D:9*).

+142 iv. Lucinda, b. Aug. 2, 1831, Stone Arabia Lutheran ch. record.

+143 v. Menzo, b. Aug. 1836 (*M:7*).

144 vi. John, b. July 25, 1840, at Classis, N. Y., bapt. June 9, 1841, St. Johnsville Dutch Ref. ch. record (*D:9*).

46 DAVID FLANDER, b. July 14, 1807; d. Sept. 30, 1863, bur. Finch cem., Youkers Bush, N. Y. (*R:1267*); m. Dec. 9, 1832, at "Eukers Bush," N. Y., to Eve Hays (*D:9*); b. Nov. 15, 1809 (*R:1267*); d. June 13, 1891, ae 81y, 6m, 29d, bur. Finch cem., Youkers Bush, N. Y. (*R:1267*); dau. of John Hays (*D:9*).

Children (Flander) (*S:2*):

+145 i. Morgan, b. Oct. 21, 1834, St. Johnsville Dutch Ref. ch. record.

+146 ii. Elizabeth, b. 1836 (*R:1267*).

147 iii. Aaron, b. Apr. 5, 1839 (*R:1267*); d. Mch. 30, 1880, bur. Finch cem., Youkers Bush, N. Y. (*R:1267*); unmarried (*S:2*).

+148 iv. Philip, b. Apr. 28, 1841, bapt. June 20, 1841, at St. Johnsville Dutch Ref. ch. (*D:9*).

149 v. David Henry, b. Dec. 5, 1843 (*D:9*); m. Martha Walrath (*R:1267*); b. Dec. 18, 1859 (*R:1267*); both bur. Finch cem., Youkers Bush, N. Y., no dates of death on stones (*R:1267*).

+150 vi. Lucy, b. 1846 (*S:2*).

151 vii. Mary Alice, b. June 12, 1849, bapt. June 2, 1850, at St. Johnsville Dutch Ref. ch. (*R:1267*); d. July 23, 1859, bur. Finch cem., Youkers Bush, N. Y. (*R:1267*).

+152 viii. John, b. Oct. 1, 1851 (*S:2*).

47 CHRISTOPH FLANDER, b. Nov. 15, 1815, Stone Arabia Lutheran ch. record; d. Aug. 6, 1885, at Cape Vincent, N. Y. (*M:7*); m. (1) Eunice Johnson (*G:83*); m. (2) Feb. 1, 1865, at St. Johnsville Dutch Ref. ch., to Keziah Johnson (*D:9*); b. 1838 (*F:5*). She was a sister of his first wife (*G:83*); and dau. of Moses Johnson and Polly Ward (*G:83*).

Christopher Flander went to Lyme, Jefferson Co., N. Y. when he was 21 years of age (*G:83*). In 1890 Keziah (Johnson) Flander was living at Three Mile Bay, Cape Vincent, N. Y. (*G:83*).

Children (Flander), by first wife (*G:83*):

153 i. Altheus.

154 ii. Norman.

155 iii. Ellen.

156 iv. Stephen, m. Addie Becker of Granby, Oswego Co., N. Y. (*G:83*); dau. of William Becker and Caroline Shuler (*G:83*). They had 2 children, Eunice C. and William C. (*G:83*).

157 v. Mary.

158 vi. Clara.

By second wife (*S:2*):

159 vii. Amelia, b. at Cape Vincent, N. Y.; m. Emmet T. Collins (*S:2*).

48 SOLOMON FLANDER, b. Feb. 3, 1821, bapt. Feb. 24, 1821, at St. Johnsville Dutch Ref. ch.; d. "dead Aug. 13, 1847, and wife, Mary Hayes removed" (*D:9*); m. May 16, 1841, at Oppenheim, N. Y., by Rev. A. H. Myers, at house of Peter Hayes, to Mary Hase (Hayes), witnesses, Peter Hase and Jacob Hase (*R:1267*). Residing at Three Mile Bay, Lyme, N. Y. in 1890 (*G:83*).

Children (Flander) (*S:2*):

160 i. John Henry, b. Dec. 4, 1841, bapt. Apr. 3, 1842, at St. Johnsville Dutch Ref. ch., sponsors, Henry Hase and Hannah Smith (*R:1267*).

161 ii. Hiram, b. Aug. 27, 1845, bapt. Oct. 4, 1845, at St. Johnsville Dutch Ref. ch. (*R:1267*). Residing at Three Mile Bay Lyme, N. Y., 1890 (*G:83*).

162 iii. Oren Delos (*R:1267*), or Owen Delos (*S:2*); b. Nov. 27, 1846, bapt. Feb. 18, 1847, at St. Johnsville Dutch Ref. ch. (*R:1267*).

49 DELOSS FLANDER, b. Mch. 14, 1826, bapt. Apr. 30, 1826, at St. Johnsville Dutch Ref. ch.; d. 1865 (*F:5*); m. 1847, to Lucretia Flander (his cousin) (No. 57) (*F:5*); b. Oct. 20, 1824 (*D:9*); d. 1865 (*F:5*); dau. of Jacob D. Flander (No. 11) and Elizabeth Fox (*S:2*).

Children (Flander):

163 i. Mary L., m. Isaiah Fake (*F:5*).
164 ii. Martha, m. H. Lansing Ellwood (*S:2*).
165 iii. Elizabeth, unmarried (*S:2*).
166 iv. Daniel, unmarried (*S:2*).

50 MARIA FLANDER, b. or bapt. Sept. 4, 1813, Dutch Ref. ch., Fort Plain, N. Y.; m. William P. Nellis (*R:1002*).

Child (Nellis) (*R:1002*):

167 i. Walter, b. Apr. 17, 1832, bapt. June 11, 1832.

56 MAGDALENA FLANDER, b. or bapt. June 23, 1821, St. Johnsville Dutch Ref. ch.; m. Theophilus Shultz (*S:2*); b. Mch. 15, 1822 (*S:2*).

Children (Shultz) (*S:2*):

168 i. Charles.
169 ii. Elizabeth, m. Dr. D. Simonds.

Five other children who died young.

64 REUBEN W. FLANDER, b. Nov. 2, 1841, at Pamelia, N. Y. (*R:888*); d. Jan. 22, 1909, at Mannsville, N. Y. (*R:888*); m. Oct. 16, 1867, at Boylston, N. Y., to Sarah A. Clintsman (*R:888*); b. July 27, 1844, at Herman, N. Y. (*R:888*); dau. of Peter Clintsman and Adeline Case (*R:888*).

"Served in Civil War, Co. I, 186 New York Inf., Aug. 20, 1864 to July 19, 1865. Enlisted at Sackett's Harbor, N. Y. Signed E. Morgan, Acting Com." (*R:888*). Disch. for loss of left arm 1 1/2 inches below elbow in Harwood Hospital; wounded at Petersburg, Va. (taken from discharge) (*R:888*).

Children (Flander) (*R:888*):

170 i. Nettie D., b. Aug. 17, 1875, at Wilna, N. Y.; living in 1932, at Meriden, Conn. (*R:888*); m. Feb. 19, 1902, to Charles W. Hunt (*R:888*).
171 ii. Nellie A., b. Apr. 5, 1877, at Wilna, N. Y.; d. Apr. 25, 1922, at Mannsville, N. Y. (*R:888*).
172 iii. Charles H., b. Nov. 9, 1882, at Carthage, N. Y.; living in 1932, at Mannsville, N. Y. (*R:887*); m. June 22, 1915, at

Loraine, N. Y., to Lena Davis (*R:887*); dau. of Theodore H. Davis and Lucy M. —— (*R:887*). No issue (*R:887*).

173 iv. Fred L., b. May 9, 1887, at Champion, N. Y.; m. (1) June 14, 1918, to Louise Pardis (*R:888*); d. Aug. 13, 1920 (*R:888*); m. (2) Dec. 12, 1921, to Hazel Harrendeen (*R:888*).

174 v. Harrison Reuben, b. Nov. 27, 1888, at Champion, N. Y.; m. July 28, 1921, to Mabel Emery Cleveland (*R:888*); dau. of Alvin Henry Cleveland and Carrie Emery Tripp (*E:121*). Enlisted at Muskegon, Mich., Aug. 1, 1917, to serve in World War. Served in Aereo Squadron 49th, stationed at San Antonio, Texas, Kelley Field; transferred to 187 squadron; made First Class Sergeant; transferred to 623 squadron; disch. 1919 (*R:888*).

66 OBADIAH FLANDER, b. Nov. 7, 1816, at Oppenheim, Fulton Co., N. Y. (*R:805*); d. Jan. 9, 1884, at St. Johnsville, N. Y. (*R:805*); m. Dec. 22, 1842, at the parsonage, St. Johnsville, N. Y., to Elizabeth Hess of Oppenheim (*S:2*). After the marriage they were given a donation party, more than 70 persons being present (*S:2*); b. June 22, 1821, at Oppenheim, N. Y. (*R:805*); d. Nov. 9, 1895, at Danube, Herkimer Co., N. Y. (*R:805*).

Children (Flander or Flanders), b. at Oppenheim, N. Y. (*R:805*):

+175 i. Oliver, b. Apr. 27, 1844.

176 ii. Daniel Obadiah, b. May 29, 1847 (*S:2; R:805*).

177 iii. Albert, d. at Danube, N. Y.

67 JEMIMA (or JERMIMA) FLANDER, bapt. Aug. 11, 1818, at St. Johnsville Dutch Ref. ch.; m. Feb. 24, 1842, at the house of Peter Flander, Esq., St. Johnsville, N. Y., to William M. Knieskern of Danube, N. Y.; witnesses, Peter and Obadiah Flander (*D:9*).

Children (Knieskern) (*D:9*):

178 i. Alice Rosella, b. Nov. 18, 1850, bapt. Nov. 18, 1852, at St. Johnsville Dutch Ref. ch.

179 ii. Catherine Rees, b. Feb. 4, 1853, bapt. Mch. 21, 1854, at St. Johnsville Dutch Ref. ch.

68 GIDEON FLANDER (or FLANDERS), b. Mch. 6, 1820, at St. Johnsville, N. Y.; d. Jan. 20, 1892, at Rodman, Jefferson Co., N. Y. (*R:1192*); m. June 12, 1851, at Manheim, N. Y., to Mary Snell (*R:1192*); b. Jan. 30, 1827, at Manheim, Herkimer Co., N. Y. (*R:1192*); d. June 5, 1908, at Rodman, N. Y. (*R:1192*); dau. of Joshua Snell and Nancy —— (*R:1192*).

Children (Flanders) (*R:1192*):

+180 i. Joshua, b. Oct. 3, 1853, at Orleans, N. Y.

181 ii. Nancy, b. Dec. 3, 1855, at Orleans, N. Y.; d. Sept. 17, 1924, at Rodman, N. Y. (*R:1192*).

182 iii. Biatta, b. Aug. 15, 1857, at Orleans, N. Y.

183 iv. Anna, b. June 15, 1865, at Rodman, N. Y.; d. Nov. 10, 1865, at Rodman, N. Y. (*R:1192*).

69 FANNY ELLEN FLANDER, b. May 18, 1822; m. George Eldridge (*S:2*).

Child (Eldridge) (*R:1002*):

184 i. Maria, m. Washington Bellinger (*S:2*).

Child (Bellinger):

i. Ella Catherine, b. at Danube, N. Y. (*R:1002*).

71 MARGARET FLANDER, b. Feb. 27, 1826; m. Sept. 24, 1848, at Youkers Bush, N. Y., to Nathaniel Hillagas (*S:2*). Both were dismissed from the St. Johnsville Dutch Ref. ch., Dec. 1861 (*D:9*).

Children (Hillagas) (*S:2*):

185 i. Martha, b. Nov. 18, 1849, bapt. Jan. 27, 1850, at St. Johnsville Dutch Ref. ch. (*D:9*).

186 ii. Willard, b. June 6, 1855, bapt. Sept. 1, 1855, at St. Johnsville Dutch Ref. ch. (*D:9*).

72 PETER AUGUST FLANDER, JR., b. Nov. 7, 1827, at St. Johnsville, N. Y.; d. Oct. 8, 1897, at St. Johnsville, N. Y. (*R:1268*); m. Jan. 7, 1858, at Minden, N. Y., to Alvenah Dingman (*R:1268*); b. Jan. 7, 1829, at Minden, N. Y. (*R:1268*); d. Sept. 26, 1892, at St. Johnsville, N. Y. (*R:1268*); dau. of John Dingman and Margaret Cronkhite (*R:1268*).

Child (Flander) (*R:1268*):

+187 i. Amelia, b. May 14, 1861.

74 HORATIO (or CREGEL) FLANDER, b. Apr. 29, 1832; m. Mary Celia House (*R:766*); b. 1834 (*R:766*); d. Jan. 1870, at Avoca, N. Y., (*R:766*); dau. of Christjohn House (*R:766*).

Children (Flander), b. at St. Johnsville, N. Y. (*R:766*):

+188 i. Theron Horatio, b. Jan. 12, 1858.

189 ii. Ira, b. Apr. 18, 1860; living in 1932, at Corning, N. Y. (*R:766*).

190 iii. Daughter, d. in infancy.

87 MARTIN FLANDER, b. June 9, 1828; m. June 29, 1851, at St. Johnsville, N. Y., to Esther Klock (*D:9*); b. Apr. 5, 1832 (*S:2*).

Children (Flander) (*S:2*):

+191 i. Albert, b. Apr. 26, 1853.

192 ii. Emily, b. 1855, at Youkers Bush, N. Y.; m. Nov. 23, 1876, at St. Johnsville, N. Y., to G. Milford Shaffer of Oppenheim, N. Y. (*D:9*).

+193 iii. Mary E., b. Sept. 12, 1858.

+194 iv. Julia E., b. Apr. 30, 1862, at Youkers Bush, N. Y. (*E:111*).

195 v. Carrie, b. Mch. 21, 1865; m. Alonzo Still (*S:2*).

196 vi. Helen, b. Dec. 15, 1868; m. Fred Gering (*S:2*).

197 vii. Ruise M., b. May 27, 1874; resided near Little Falls, N. Y. (*S:2*).

88 REUBEN FLANDER, b. Sept. 14, 1830; d. 1909, bur. Finch cem., Youkers Bush, N. Y. (*R:1267*); m. Angeline Flanders (*S:2*); b. 1838 (*S:2*), or 1839, bur. Finch cem., Youkers Bush, N. Y. (*R:1267*).

Children (Flander) (*S:2*):

198 i. Evadene, b. 1858 (*R:1267*); d. 1892, bur. Finch cem., Youkers Bush, N. Y. (*R:1267*); m. Henry Dorsch (*S:2*).

199 ii. Delow, m. (1) to Ira Allen (*S:2*); m. (2) to Erastus Hoffman (*S:2*).

200 iii. Otto, b. 1863 (*R:1267*); d. 1896, bur. Finch cem., Youkers Bush, N. Y. (*R:1267*); unmarried (*S:2*).

201 iv. Minnie, m. to William Patterson (*S:2*).

Child (Patterson) (*S:2*):

1. Jay.

202 v. William, m. Mary Yerdon (*S:2*).

Child (Flander) (*S:2*):

1. Ruth.

203 vi. Henrietta, m. John Hadcock (*S:2*).

+204 vii. Howard, b. 1874 (*R:1267*).

205 viii. Orlo, b. 1876 (*R:1267*); d. 1877, bur. Finch cem., Youkers Bush, N. Y. (*R:1267*).

206 ix. Nora, b. 1879 (*R:1267*); d. 1896, bur. Finch cem., Youkers Bush, N. Y. (*R:1267*).

89 NANCY FLANDER, b. Dec. 5, 1832; d. May 16, 1904, bur. Finch cem., Youkers Bush, N. Y. (*R:1267*); m. (1) to Jonas Duesler (*S:2*); b. Oct. 26, 1830 (*R:1267*); d. May 18, 1869, bur. Finch cem., Youkers Bush, N. Y. (*R:1267*); m. (2) June 3, 1877, at St. Johnsville, N. Y., to Elijah Bander (*D:9*).

Child (Duesler) (*R:1267*):

207 i. Alvin, b. Aug. 10, 1853; d. Aug. 31, 1854, ae 1y, 21d, bur. Finch cem., Youkers Bush, N. Y. (*R:1267*).

90 CATHERINE FLANDER, b. Sept. 11, 1838; m. John Fry (*S:2*).

Children (Fry) (*S:2*):

208 i. Delia, m. Adam Thumb.

209 ii. Son.

91 MARY FLANDER, b. Apr. 21, 1842; m. June 30, 1861, at St. Johnsville, N. Y., to Eugene Bellinger (*D:9*).

Children (Bellinger) (*S:2*):

210 i. Carrie, b. May 25, 1862, St. Johnsville Dutch Ref. ch. record; m. George Brown (*S:2*). No issue (*S:2*).

211 ii. Emma, b. Aug. 7, 1864, St. Johnsville Dutch Ref. ch. record; m. twice (*S:2*); she d. in 1930 (*R:1002*).

92 JAMES FLANDER, date of birth unknown; m. July 12, 1868, at St. Johnsville, N. Y., to Julia Thumb, witness, E. S. Knieskern (*D:9*).

Children (Flander) (*S:2*):

+212 i. Jennie E., b. Oct. 24, 1869 (see John Henry Flander, No. 285).

213 ii. Gertrude, m. Frank Walrath (*S:2*).

Child (Walrath) (*S:2*):

1. Julia.

214 iii. Cora (twin), b. 1874 (*R:1267*); d. date on stone illegible, bur. in Finch cem., Youkers Bush, N. Y. (*R:1267*).

215 iv. Dora (twin), b. 1874 (*R:1267*); d. Feb. 17, 1876, ae 1y, 2m, bur. Finch cem., Youkers Bush, N. Y. (*R:1267*).

216 v. Benjamine.

217 vi. Christopher.

218 vii. Floyd.

219 viii. Reuben, b. July 31, 1885, at St. Johnsville, N. Y. (*M:7*); d. June 14, 1888, at Oppenheim, N. Y., ae 2y, 9m, 14d (*M:7*).

93 EZRA FLANDER, date of birth unknown; m. June 26, 1873, at St. Johnsville, N. Y., to Frances B. Duesler (*D:9*).

Children (Flander) (*S:2*):

220 i. Daughter.

221 ii. Lettie, b. Jan. 15, 1875, St. Johnsville Dutch Ref. ch. record (*S:2*).

222 iii. Son.

94 JOHN FLANDER, date of birth unknown; m. Ellen Van Evera of Canajoharie, N. Y. (*S:2*).

Children (Flander) (*S:2*):

223 i. Minnie, m. —— Marble of Canajoharie, N. Y.

224 ii. Gertrude, m. —— Spencer of Flat Creek, N. Y.

96 AARON FLANDER, b. 1840; d. Aug. 29, 1928 (*R:1265*); m. Luelma Ghering (*R:1265*). Resided at Sprakers, N. Y. (*R:1265*).

Children (Flander, or Flanders) (*R:1265*):

225 i. Aaron P.

226 ii. Albert T.
227 iii. George L.
+228 iv. William John, b. Mch. 7, 1885, at Sprakers, N. Y.

103 MARY MARGARET FLANDER, date of birth unknown; m. Jan. 7, 1869, to Luke W. Lasher (*S:2*). Resided at Root, N. Y. (*S:2*).

Children (Lasher) (*S:2*):
229 i. Benjamin, b. May 6, 1876.
230 ii. Jane, b. Apr. 16, 1878.
231 iii. Lucy, b. Feb. 21, 1883.

116 JULIA FLANDER, b. Jan. 7, 1821; d. 1892, bur. West St. Johnsville cem. (*S:2*); m. Martin Walrath (*S:2*); b. 1814 (*S:2*); d. 1885, bur. West St. Johnsville cem. (*S:2*).

Children (Walrath) (*S:2*):
232 i. James, b. 1838; d. 1916, bur. West St. Johnsville cem. (*S:2*); m. Roxy Ellen Ladue (*S:2*); b. 1835 (*S:2*); d. 1912 (*S:2*).
233 ii. Harlan, m. Milcenia Hillagas.
234 iii. Martha, b. 1843; d. 1873 (*S:2*); m. Ervin Sanders (*S:2*).
235 iv. Joseph, m. Jane Walrath.
236 v. Mary, b. 1847; d. 1924 (*S:2*); m. Romeyn Yoran (*S:2*).
237 vi. Charles, b. 1849; d. 1874 (*S:2*); m. Roxanna Bates (*S:2*).
238 vii. Alvin, m. Mary Ackerman.
239 viii. Adam, m. Carrie Thumb.
240 ix. George, unmarried.
241 x. Martin (twin), m. —— Hastings.
242 xi. Rugene (twin).
243 xii. Edward, b. 1862; d. 1864 (*S:2*).

117 ELIZABETH FLANDER, b. June 26, 1823; m. Levi House (*S:2*).

Children (House) (*S:2*):
244 i. Dewitt, m. Mary Edwards.
245 ii. Elmer.
246 iii. Hattie, m. Lagrange Spencer.
247 iv. Mary, m. Frank Buck.
248 v. Eugene.
249 vi. Charles.
250 vii. Fred, b. 1871; d. Mch. 2, 1926 (*S:2*); m. Bertha Spencer (*S:2*).

118 JOHN HENRY FLANDER, b. Oct. 29, 1826; d. Nov. 8, 1890, ae 64y, 19d, bur. Finch cem., Youkers Bush, N. Y. (*R:1267; S:2*); m. Amanda (Hayes) Flanders, divorced wife of his brother, Walter Flanders (*S:2*); b. Mch. 11, 1838, at St. Johnsville, N. Y. (*S:2*);

d. Dec. 7, 1899, ae 61y, 9m, bur. Finch cem., Youkers Bush, N. Y. (*R:1267; S:2*).

Children (Flander, or Flanders) (*S:2*):

+251 i. Edwin, b. July 12, 1864.
+252 ii. Burten, b. Apr. 10, 1866.
+253 iii. Eugene R., b. Aug. 26, 1868.
254 iv. Anna, b. June 20, 1870; d. May 4, 1894, ae 23y, 11m, 14d, bur. Finch cem., Youkers Bush, N. Y. (*R:1267; S:2*).
+255 v. Elmer J., b. June 5, 1872.
+256 vi. Adella, b. Jan. 28, 1874.
+257 vii. William, b. July 28, 1876.
258 viii. Clifford, b. May 29, 1879; d. Feb. 24, 1916 (*S:2*); m. Adelaide Korn (*S:2*).

119 MARY ANN FLANDER, b. 1830; d. 1906, bur. West St. Johnsville cem. (*S:2*); m. Jacob Ackerman (*S:2*); b. 1818 (*S:2*); d. 1893, bur. West St. Johnsville cem. (*S:2*).

Children (Ackerman) (*S:2*):

259 i. Jacob, Jr., b. 1854; d. 1855 (*S:2*).
260 ii. Mary.
261 iii. Martha, b. 1866; d. 1868 (*S:2*).

120 —— FLANDER, date of birth unknown; m. —— Yoran (*S:2*).

Children (Yoran) (*S:2*):

262 i. George.
263 ii. James.
264 iii. Jane, m. Albert Keuhn (*S:2*).

121 WALTER FLANDER or FLANDERS, b. at St. Johnsville, N. Y.; d. Jan. 22, 1884, at New York, N. Y. (*S:2*); m. (1) ca 1855-58, at Clayton, N. J., to Amanda Hayes (*S:2*); b. Mch. 11, 1838, at St. Johnsville, N. Y. (*S:2*); d. Dec. 7, 1899, at St. Johnsville, N. Y. (*S:2*); m. (2) Oct. 1872, at New York, N. Y., to Anna (——) Bangs, a widow (*S:2*); d. Nov. 20, 1918 (*S:2*). Amanda Hayes m. (2) John H. Flander, No. 118.

Children (Flanders), by first wife (*S:2*):

+265 i. Estella, b. May 31, 1860, at St. Johnsville, N. Y.

By second wife:

266 ii. Regenia, b. July 29, 1874; d. Nov. 9, 1893 (*S:2*).
267 iii. William R., b. June 10, 1876; d. Apr. 1878 (*S:2*).
268 iv. Angeline, b. May 23, 1877; d. July 29, 1882 (*S:2*).
269 v. Walter J., b. Mch. 15, 1878.
270 vi. May V., b. May 21, 1879.

271 vii. Estelle Jennie, b. Aug. 9, 1882; m. Jan. 9, 1905, to Charles R. Crocker (*S:2*).

+272 viii. Anna R., b. Sept. 17, 1884.

133 JOHN FLANDER, b. Jan. 1, 1820; killed by cars (*S:2*); m. name of wife unknown (*S:2*).

Children (Flander) (*S:2*):

273 i. John.

274 ii. Daniel.

136 SIMON (or SIMEON) FLANDER, b. Feb. 8, 1827 (*S:2*); d. ca 1912, at Cortland, N. Y. (*R:893*); m. Sarah Williams (*R:893*); d. at Cortlandville, N. Y. (*R:893*).

The identification of Simeon Flanders with Simon Flander of St. Johnsville, N. Y. is presumptive. Simeon Flanders is said to have been born near Albany, N. Y. The date of birth of but one child of Simeon Flanders has been found, but from that date it is evident that the birth of Simeon Flanders must correspond closely with the birth record of Simon Flander.

Children (Flander or Flanders) (*R:893*):

+275 i. Charles C.

276 ii. Hattie C.

+277 iii. Libbie D., b. July 28, 1857, at West Addison, Steuben Co., N. Y. (*R:1002*).

278 iv. Alvie.

139 HENRY FLANDER, b. Jan. 21, 1828; d. 1900, bur. old family cem. on Christian Flander's farm (*S:2*); m. June 8, 1851, to Mary Margaret Failing (*S:2*); b. June 8, 1834 (G. S. record in old cem. on Christian Flander's farm) (*S:2*).

Children (Flander) (*S:2*):

279 i. Byron, b. Mch. 10, 1854, bapt. June 18, 1854, at St. Johnsville Dutch Ref. ch. (*D:9*); d. Oct. 30, 1883, killed by a threshing machine, ae 29y, bur. old family cem. on what is known as Christian Flander's farm (*S:2*); He was married and had a daughter, Mary (*S:2*).

280 ii. Loansky, b. Apr. 27, 1856 (*D:9*).

281 iii. Alice, b. Mch. 12, 1858, St. Johnsville Dutch Ref. ch. record (*D:9*); m. Menzo Lambert and had 2 children, Bertha and Carrie (*S:2*).

282 iv. Daniel.

283 v. Orin, b. Feb. 8, 1862, St. Johnsville Dutch Ref. ch. record (*D:9*).

284 vi. Norman.

285 vii. John Henry, m. Jennie E. Flander (No. 212) (*S:2*); b. Oct. 24, 1869 (*S:2*); d. May 17, 1888, ae 18y, 6m, 23d, bur. Finch cem., Youkers Bush, N. Y. (*R:1267*).

286 viii. Emery.
287 ix. Isaiah.

141 NANCY FLANDER, b. Sept. 13, 1829; m. Mch. 19, 1856, at the house of her father in St. Johnsville, N. Y., to Hamilton Groff (*D:9; S:2*).

Child (Groff) (*S:2*):

288 i. Charles Hamilton, b. Sept. 30, 1857, St. Johnsville Dutch Ref. ch. record.

142 LUCINDA FLANDER, b. Aug. 2, 1831; m. George Hose (*S:2*).

Child (Hose) (*S:2*):

289 i. Joantha, b. 1851; d. May 4, 1853, ae 2y, bur. old cem. on Christian Flander's farm (*S:2*).

143 MENZO FLANDER, b. Aug. 1836; d. Dec. 9, 1889, at St. Johnsville, N. Y., ae 53y, 4m (*M:7*); m. Priscilla Walrath (*S:2*).

Children (Flander) (*S:2*):

290 i. Jennie m. John Suits.
291 ii. Elma, m. Daniel Suits.

145 MORGAN FLANDER, b. Oct. 21, 1834; m. Mch. 24, 1856, at St. Johnsville, N. Y., to Ellen Nellis (*D:9*).

Children (Flander) (*S:2*):

292 i. Marvin, b. Jan. 2, 1857, St. Johnsville Dutch Ref. ch. record.
293 ii. Viola, m. Helon Moyer.
+294 iii. Alice.
295 iv. Anna, m. Joseph Kyser.
296 v. Lucy, m. Robert Smith.
297 vi. Lula, m. (1) Eugene Sanders; m. (2) —— Doxstader.

146 ELIZABETH FLANDER, b. 1836; d. 1895, bur. Finch cem., Youkers Bush, N. Y. (*R:1267*); m. Jan. 28, 1855, to Thomas Finch (*S:2*); b. 1829 (*R:1267*); d. 1897, bur. Finch cem., Youkers Bush, N. Y. (*R:1267*). Second stone: Thomas S. Finch, d. Dec. 7, 1897, ae 68y, 3m. Co. E, N. Y. Heavy Artillery (*R:1267*).

Children (Finch) (*S:2*):

298 i. Emma Victoria, b. Nov. 2, 1855, bapt. Sept. 19, 1856, at St. Johnsville Dutch Ref. ch. (*D:9*); m. —— Pomeroy, (*S:2*).
299 ii. Flander B., b. Jan. 11, 1858; d. Mch. 13, 1874, ae 16y, 22d, bur. Finch cem., Youkers Bush, N. Y. (*R:1267; S:2*).
300 iii. David E., b. June 25, 1868.
301 iv. Lillian A., b. Apr. 8, 1871.

302 v. Harry F., b. Nov. 12, 1873; m. Anna Weaver (*S:2*); b. 1886 (*S:2*).

148 PHILIP FLANDER, b. Apr. 28, 1841; d. Aug. 27, 1869, bur. Finch cem., Youkers Bush, N. Y. (*R:1267*); m. Emily Hase (*S:2*); b. Sept. 1, 1839 (*R:1267; S:2*); d. July 27, 1927, bur. Finch cem., Youkers Bush, N. Y. (*R:1267; S:2*); she m. (2) Nov. 2, 1873, at St. Johnsville, N. Y., to Philip Cool (*D:9*).

Child (Flander) (*S:2*):

303 i. Mary, b. Feb. 20, 1869; d. May 17, 1869, bur. Finch cem., Youkers Bush, N. Y. (*R:1267; S:2*).

150 LUCY FLANDER, b. 1846; d. Aug. 8, 1930, ae 84y (*S:2*); m. Nathan Failing (*S:2*).

Children (Failing) (*S:2*):

304 i. Mary, b. Sept. 25, 1872, Stone Arabia Lutheran ch. record; m. Ervin Crouse (*S:2*); no issue (*S:2*).

305 ii. David, b. Oct. 5, 1875; unmarried (*S:2*).

306 iii. Aaron, b. Aug. 13, 1878; m. Lina Cool (*S:2*).

152 JOHN FLANDER, b. Oct. 1, 1851; d. Aug. 27, 1930, at Youkers Bush, N. Y., ae 78y, bur. Prospect View cem., Youkers Bush (*R:1002*); m. Adella Thumb (*S:2*); b. Feb. 14, 1856 (*S:2*). His wife and 8 children survived him (*R:1002*).

Children (Flander) (*S:2*):

307 i. Marvin, b. May 3, 1875, at Youkers Bush, N. Y.; living in 1930, at Youkers Bush, N. Y. (*R:1002*); m. June 8, 1904, at St. Johnsville, N. Y., to Mae Avery (*E:89*); b. Mch. 26, 1885, at Salisbury, N. Y. (*E:89*); dau. of Fred Avery and Clara House (*E:89*).

308 ii. Lena, b. Nov. 27, 1876; unmarried (*S:2*).

309 iii. Myra, b. Sept. 30, 1878; m. Charles Chalker (*S:2*).

310 iv. Mary, b. Aug. 12, 1881; m. Reuben Failing (*S:2*); b. Aug. 11, 1876 (*S:2*). Child, Stacia (*S:2*).

311 v. Avery, b. Sept. 20, 1883; unmarried (*S:2*).

312 vi. Harriet, b. Sept. 22, 1885; m. James W. Hinman (*S:2*). Children, Harriet and a son (*S:2*).

+313 vii. Everett, b. Aug. 10, 1888.

314 viii. John A., b. July 26, 1890; living in 1930, at Tampa, Fla. (*R:1002*); m. Elsia Evans (*S:2*).

175 OLIVER FLANDER, b. Apr. 27, 1844, at Oppenheim, N. Y.; d. May 17, 1913, at St. Johnsville, N. Y. (*R:805*); m. June 1865, at Minden, Montgomery Co., N. Y., to Alida Dingman (*R:805*); b. June 22, 1844, at Minden, N. Y. (*R:805*); d. June 1, 1918, at St. Johnsville, N. Y. (*R:805*); dau. of John Dingman and Margaret —— (*R:805*).

Children (Flanders), b. at Danube, Herkimer Co., N. Y. (*R:805*):

+315 i. Albert J., b. Apr. 10, 1869.
+316 ii. Frank Dingman, b. Feb. 13, 1874.

180 JOSHUA FLANDERS, b. Oct. 3, 1853, at Orleans, N. Y.; m. Apr. 26, 1877, at Watertown, Jefferson Co., N. Y., to Stevannah Klock (*R:1192*); b. Apr. 24, 1852, at Town of Lyme, Jefferson Co., N. Y. (*R:1192*); dau. of Stephen Klock and Anna —— (*R:1192*).

Child (Flanders) (*R:1192*):

+317 i. Earle Klock, b. Feb. 4, 1880, at Watertown, N. Y.

187 AMELIA FLANDER, b. May 14, 1861, at St. Johnsville, N. Y.; living in 1933, at St. Johnsville, N. Y. (*R:1268*); m. Jan. 7, 1885, at St. Johnsville, N. Y., to James R. Fleeman (*R:1268*).

Children (Fleeman), b. at St. Johnsville, N. Y. (*R:1268*):

318 i. Frieda Alvenah, b. Apr. 1, 1886; d. Jan. 19, 1894, at St. Johnsville (*R:1268*).

319 ii. Ella May, b. July 7, 1890; d. Mch. 28, 1933, at St. Johnsville, N. Y. (Obituary in Enterprise and News, St. Johnsville, N. Y.); m. May 4, 1921, to Ray E. Welch (*R:1268*). She graduated from Mechanics Inst. 1913, and was a Home Economics teacher (*R:1268*).

188 THERON HORATIO FLANDER, b. Jan. 12, 1858, at St. Johnsville, N. Y.; living in 1932, at Hornell, N. Y. (*R:766*); m. Oct. 22, 1878, at Howard, N. Y., to Anne Agnes Phillipson (*R:766*); b. Oct. 20, 1860, at Howard, N. Y. (*R:766*); d. Sept. 2, 1930 (*R:766*); dau. of Edmund Phillipson and Mary Ann —— (*R:766*).

Mr. Flander came with his mother and younger brother, to the town of Avoca, N. Y., when he was 8 years old. His mother died 4 years later and he was left dependent upon his maternal uncles (*R:766*). He was a very successful farmer (*R:766*).

Children (Flander), b. at Howard, N. Y. (*R:766*):

+320 i. Mary Celia, b. Nov. 12, 1880.
+321 ii. Alberta Madelyn, b. Apr. 5, 1885.
+322 iii. Kate Anne, b. Aug. 22, 1889.
+323 iv. Charles Wirt, b. July 30, 1892.
+324 v. Mabel Esther, b. June 6, 1895.
+325 vi. Harry Sylvester, b. June 6, 1896.

191 ALBERT FLANDER, b. Apr. 26, 1853; d. 1921, bur. Finch cem., Youkers Bush, N. Y. (*S:2*); m. Mary C. Hayes (*S:2*); b. 1855 (*S:2*); d. 1916, bur. Finch cem., Youkers Bush, N. Y. (*S:2*).

Children (Flander) (*S:2*):

+326 i. Ettie May, b. Nov. 5, 1875. (See Howard Flander, No. 204.)
+327 ii. Ervin J., b. Feb. 11, 1880.
+328 iii. Lelah, b. Apr. 17, 1890.

193 MARY E. FLANDER, b. Sept. 12, 1858; m. Jan. 24, 1877, to Daniel D. Walrath (*S:2*).

Child (Walrath) (*S:2*):

329 i. Carrie, b. Aug. 2, 1878, St. Johnsville Dutch Ref. ch. record.

194 JULIA E. FLANDER, b. Apr. 30, 1862, at Youkers Bush, N. Y.; m. Dec. 26, 1883, to Frank Moyer (*E:111*); b. Oct. 20, 1862, in Mendon twp., N. Y. (*E:111*); son of Jacob Moyer and Amelia——(*E:111*). Resided at Fort Plain, N. Y., and later at Ilion, N. Y. (*E:111*).

Children (Moyer) (*E:111*):

330 i. Ray, b. Aug. 29, 1886, at Fort Plain, N. Y.
331 ii. Florence Evelyn, b. Sept. 6, 1889, at Ilion, N. Y.

204 HOWARD FLANDER, b. 1874; m. Ettie May Flander (No. 326); b. Nov. 5, 1875 (*S:2*); dau. of Albert Flander and Mary C. Hayes (*S:2*).

Children (Flander) (*S:2*):

+332 i. Olive, b. Sept. 26, 1895.
333 ii. Dora Dean, b. Feb. 5, 1900; d. Sept. 4, 1912, bur. Finch cem., Youkers Bush, N. Y. (*S:2*).

228 WILLIAM JOHN FLANDERS, b. Mch. 7, 1885, at Sprakers, N. Y.; living in 1932, at Sprakers, N. Y. (*R:1265*); m. Dec. 9, 1918, at Albany, N. Y., to Mary Cominsky (*R:1265*); dau. of Bernard Cominsky and Agnes Farley (*R:1265*).

Children (Flanders) (*R:1265*):

334 i. William, living in 1932, at Sprakers, N. Y.
335 ii. Bernard, living in 1932, at Sprakers, N. Y.
336 iii. Pearl.
337 iv. May.

251 EDWIN FLANDERS, b. July 12, 1864; m. (1) Carrie Weaver (*S:2*); b. July 21, 1867 (*S:2*); d. Feb. 8, 1929 (*S:2*); m. (2) 1931, to Eva Duesler Snell (*S:2*).

Children (Flanders) (*S:2*):

+338 i. Alton L., b. Feb. 9, 1890, at Oppenheim, N. Y.
+339 ii. Anna Mae, b. Jan. 1, 1894.
+340 iii. George W., b. Apr. 30, 1898.

341 iv. Beulah M., b. Oct. 9, 1904; m. Karl Bahret of Newark, N. J. (*R:1002*).

252 BURTEN FLANDERS, b. Apr. 10, 1866; m. Lovisa Windecker (*S:2*).

Children (Flanders) (*S:2*):

342 i. Ernest, b. June 30, 1902; unmarried (*S:2*).

343 ii. Victor, b. Apr. 1910.

253 EUGENE R. FLANDERS, b. Aug. 26, 1868; m. Oct. 24, 1906, to Lillian B. Marsh (*S:2*); d. Mch. 24, 1921 (*S:2*).

Child (Flanders) (*S:2*):

344 i. Evelyn M., b. Feb. 8, 1909.

255 ELMER J. FLANDERS, b. June 5, 1872; m. Oct. 26, 1903, to Hattie B. Janes (*S:2*).

Children (Flanders) (*S:2*):

345 i. Elmer Newton Janes, b. June 8, 1908; m. Apr. 15, 1931, to Aileen Emma Nagele (*S:2*).

346 ii. Clifford A., b. May, 1911.

347 iii. Hattie Beatrice Louise, b. June 30, 1913.

256 ADELLA FLANDERS, b. Jan. 28, 1874; m. Nov. 1, 1896, to Charles H. Allen (*S:2*).

Children (Allen) (*S:2*):

348 i. Harold Milton, b. Oct. 26, 1897; m. Florence Briggs (*S:2*).

349 ii. Hazel Amanda, b. June 1, 1899; m. Richard P. Windsor (*S:2*).

257 WILLIAM FLANDERS, b. July 28, 1876; m. Sept. 1899, to Elma Burkdorf (*S:2*).

Children (Flanders) (*S:2*):

350 i. Ethel B., b. Dec. 5, 1901; m. Carl Smith (*S:2*).

351 ii. Isabelle C., b. Feb. 3, 1907; m. Lionel Bauer (*S:2*). Child, Lionel (*S:2*).

352 iii. Vernon, b. 1908; m. Blanch —— (*S:2*).

353 iv. Thelma, not living in 1933 (*S:2*).

265 ESTELLA FLANDERS, b. May 31, 1860, at St. Johnsville, N. Y.; m. Dec. 12, 1883, at Oppenheim, N. Y., to Wilbur E. Flint (*S:2*); b. Apr. 1, 1864, at Sprout Brook, N. Y. (*S:2*); d. June 30, 1924, at Johnstown, N. Y. (*S:2*).

Child (Flint) (*S:2*):

354 i. Esther May, b. Sept. 15, 1893; living in 1932, at Johnstown, N. Y. (*S:2*); m. Nov. 26, 1911, at Johnstown, N. Y., to Jason B. Coppernoll (*S:2*); son of Landgrave Coppernoll and Margaret Bender (*S:2*).

Children (Coppernoll) (*S:2*):

1. Wilbur Merton, b Aug. 21, 1912, at Dolgeville, N. Y.
2. Thelma Esther, b. Dec. 17, 1913, at Gloversville, N. Y.
3. Arlene Lillian, b. Feb. 18, 1915, at Gloversville, N. Y.
4. Evah Mae, b. Sept. 10, 1916, at Johnstown, N. Y.
5. Jason Burlin, b. Feb. 18, 1918, at Johnstown, N. Y.
6. Winifred Estella, b. Aug. 16, 1920, at Johnstown, N. Y.
7. Gertrude Margaret, b. Aug. 24, 1922, at Johnstown, N. Y.; d. Apr. 6, 1923.
8. Harlow Richard, b. July 1, 1926, at St. Johnsville, N. Y.

272 ANNA R. FLANDERS, b. Sept. 17, 1884; d. Nov. 21, 1923 (*S:2*); m. Dec. 20, 1910, to Joseph McCabe (*S:2*).

Child (McCabe) (*S:2*):

355 i. Raymond Flanders, b. Mch. 25, 1912.

275 CHARLES C. FLANDERS, date of birth unknown; d. Apr. 6, 1930 (*R:893*); m. Dec. 24, ——, at McLean, N. Y., to Mary Edwards, (*R:893*); living in 1932, at Cortland, N. Y. (*R:893*).

Children (Flanders), b. at Cortland, N. Y. (*R:893*):

356 i. Hazel, d. Oct., 1927, at Cortland, N. Y.; m. —— Bush (*R:893*).

357 ii. Grover, d. May, 1928, at Cortland, N. Y.

358 iii. Mabelle, living in 1932, at Syracuse, N. Y.; m. —— Corwin (*R:893*).

277 LIBBIE D. FLANDERS, b. July 28, 1857, at West Addison, Steuben Co., N. Y.; m. Jan. 8, 1877, at Nunica, Mich., to George Horace Cooper (*R:1002*); b. Nov. 8, 1855 (*R:1002*). Resided at Nunica, Mich. (*R:1002*).

Children (Cooper) (*R:1002*):

359 i. Charles J., b. May 21, 1879.

360 ii. Edwin E., b. Apr. 5, 1881.

361 iii. Child, b. Mch. 15, 1882.

362 iv. Frederick V., b. Oct. 5, 1885.

363 v. Child, b. Feb. 20, 1888.

364 vi. Nora G., b. Sept. 8, 1890.

365 vii. Archie C., b. Jan. 10, 1893.

294 ALICE FLANDER, date of birth unknown; m. Dec. 28, 1881, to Dewitt Youker (*S:2*); b. Nov. 14, 1859 (*S:2*); d. Mch. 26, 1929 (*R:1002*); son of Benjamin Youker and Nancy Maria Bellinger (*S:2*). He was a grandson of Nancy Flander and Jacob J. Bellinger (*S:2*).

Children (Youker) (*S:2*):

366 i. Florence, m. Herbert Billington; she d. in 1917 (*S:2*).
367 ii. Nellie, m. Will H. Kraft.
368 iii. Ursula.

313 EVERETT FLANDER, b. Aug. 10, 1888; m. Nellie Gilbert (*S:2*).

Children (Flander) (*S:2*):

369 i. Ava, m. June 17, 1931, to Cornelius F. Harrison. Daughter b. 1933 (*S:2*).
370 ii. Everett.
371 iii. Alvin.

315 ALBERT J. FLANDERS, b. Apr. 10, 1869, at Danube, Herkimer Co., N. Y.; living in 1932, at Utica, N. Y. (*R:805*); m. May 14, 1890, at Mohawk, N. Y., to Lulu M. Snell (*R:805*); dau. of Benjamin Snell and Anna —— (*R:805*).

Children (Flanders), b. at Mohawk, N. Y. (*R:805*):

372 i. Floyd Oliver, b. Apr. 20, 1892.
373 ii. Edna Mae, b. Jan. 8, 1903; m. Sept. 28, 1929, at Utica, N. Y., to Calvert Swing Winsborough (*R:805*).

316 FRANK DINGMAN FLANDERS, b. Feb. 13, 1874, at Danube, Herkimer Co., N. Y.; d. Dec. 20, 1916, at Yorkville, N. Y. (*R:812*); m. June 6, 1894, at Minden, Montgomery Co., N. Y., to Nettie Zimmerman (*R:812*); living in 1932, at Utica, N. Y. (*R:812*); dau. of S. Romeyn Zimmerman and Ada Life (*R:812*).

Children (Flanders) (*R:812*):

374 i. Kenneth Romeyn, b. July 10, 1897, at Mohawk, N. Y.
375 ii. John Wilbur, b. Mch. 24, 1901, at Mohawk, N. Y.
376 iii. Herbert Dingman, b. Oct. 24, 1906, at Herkimer, N. Y.

317 EARLE KLOCK FLANDERS, b. Feb. 4, 1880, at Watertown, N. Y.; living in 1933, at Rodman, N. Y. (*R:1192*); m. Feb. 19, 1902, at Rodman, N. Y., to Maude Richmond (*R:1192*); dau. of Lewis Richmond and Flora Davis (*R:1192*).

Children (Flanders) (*R:1192*):

377 i. Helen Mary, b. Jan. 9, 1903.

378 ii. Agnes Louise, b. July 30, 1905; m. June 24, 1931, to Carl Stetson of Watertown (*R:1192*).

379 iii. Harold Joshua, b. June 18, 1910.

320 MARY CELIA FLANDER, b. Nov. 12, 1880, at Howard, N. Y.; living in 1932, at Kanona, N. Y. (*R:766*); m. Mch. 6, 1901, at Howard, N. Y., to Deyo W. Wagner (*R:766*); d. Apr. 26, 1918 (*R:766*).

Child (Wagner) (*R:766*):

380 i. Katherine Anna, b. May 18, 1913, at Howard, N. Y.

321 ALBERTA MADELYN FLANDER, b. Apr. 5, 1885, at Howard, N. Y.; m. Jan. 30, 1909, at Rochester, N. Y., to William C. Reynolds (*R:766*); d. June 1928 (*R:766*).

Children (Reynolds), b. at Rochester, N. Y. (*R:766*):

381 i. Marjorie Marie, b. Mch. 11, 1911.

382 ii. Dorothy Alberta, b. June 8, 1914.

322 KATE ANNE FLANDER, b. Aug. 22, 1889, at Howard, N. Y.; m. Aug. 20, 1907, at Howard, N. Y., to Fred Bardeen (*R:766*).

Children (Bardeen), b. at Fremont, N. Y. (*R:766*):

383 i. Helen Ruth, b. Jan. 19, 1910.

384 ii. Lucille, b. Apr. 8, 1916.

323 CHARLES WIRT FLANDER, b. July 30, 1892, at Howard, N. Y.; m. June 30, 1915, at Howard, N. Y., to Helen Mosher (*R:766*).

Children (Flander) (*R:766*):

385 i. Robert Charles, b. Apr. 7, 1916, at Howard, N. Y.

386 ii. Richard, b. Feb. 23, 1926, at Howard, N. Y.

387 iii. Carolyn Jean, b. Dec. 31, 1927, at Hornell, N. Y.

324 MABEL ESTHER FLANDER, b. June 6, 1895, at Howard, N. Y.; m. June 26, 1927, at Hornell, N. Y., to Robert E. Hollands (*R:766*).

Child (Hollands) (*R:766*):

388 i. Robert E., b. Aug. 25, 1929, at Hornell, N. Y.

325 HARRY SYLVESTER FLANDER, b. June 6, 1896, at Howard, N. Y.; m. Dec. 1924, at Phelps, N. Y., to Anne Willard (*R:766*).

Children (Flander), b. at Howard, N. Y. (*R:766*):

389 i. Theron Horatio, b. Nov. 28, 1921.

390 ii. Everitt Karl, b. Nov. 26, 1929.

327 ERVIN J. FLANDER, b. Feb. 11, 1880; m. June 18, 1902, to Minnie L. Brooks (*S:2*).

Children (Flander) (*S:2*):

391 i. William Brooks, b. Sept. 24, 1903; m. June 27, 1929, to Thelma Rinehard (*S:2*).

392 ii. Wilson J., b. July 19, 1905; m. July 5, 1924, to Moura Martin (*S:2*).

393 iii. Richard Ervin, b. Jan. 15, 1912.

328 LELAH FLANDER, b. Apr. 17, 1890; m. Sept. 13, 1911, to Harrison Myers (*S:2*).

Children (Myers) (*S:2*):

394 i. Orlo, b. Aug. 29, 1915.

395 ii. Kenneth Robert, b. Mch. 20, 1926.

332 OLIVE FLANDER, b. Sept. 26, 1895; m. James Oliver Polmatier, Jr. (*S:2*).

Child (Polmatier) (*S:2*):

396 i. Howard James, b. Mch. 14, 1932; d. Apr. 26, 1932 (*S:2*).

338 ALTON L. FLANDERS, b. Feb. 9, 1890, at Oppenheim, N. Y.; d. Dec. 23, 1928, at St. Johnsville, N. Y. (*R:1002*); m. Sept. 16, 1917, to Clara B. Hall of Ticonderoga, N. Y. (*R:1002*).

Alton L. Flanders was a graduate of Columbia Univ. He served in the A. E. F. in France, Sept. 16, 1917 (*R:1002*).

Child (Flanders) (*S:2*):

397 i. Alton L., b. 1926.

339 ANNA MAE FLANDER, b. Jan. 1, 1894; m. Carl J. Nellis (*S:2*).

Children (Nellis) (*S:2*):

398 i. Doris Ella, b. June, 1917.

399 ii. Donald, b. 1925.

400 iii. Shirley, b. 1927.

340 GEORGE W. FLANDER, b. Apr. 30, 1898; m. Irene Carter (*S:2*).

Children (Flander) (*S:2*):

401 i. Walter C.

402 ii. Janet.

## THE FOLLOWING HAVE NOT BEEN IDENTIFIED

NANCY FLANDER, b. Feb. 24, 1799 (*R:1267*); d. Apr. 22, 1858 (*R:1267*); m. Sept. 18, 1821, to Jacob J. Bellinger (*R:1267*); b. Mch. 18, 1797 (*R:1267*); son of Jacob Bellinger (*R:1267*).

This record is given in the "Sadler Bible," Family of Bellingers, by Lt. L. F. Bellinger (*R:1267*).

Children (Bellinger) (*R:1267*):

1 Lavina, b. June 11, 1822.
2 Lena Ann, b. June 13, 1824.
3 Stephen Leander, b. Aug. 4, 1826; d. Mch. 17, 1876.
4 Nancy Maria, b. Jan. 15, 1830; m. Benjamin Youker (*S:2*).

Children (Youker) (*S:2*):

i. Elizabeth, b. Apr. 9, 1852.
ii. Asa C., b. Mch. 1, 1854; m. Clara Flander (*S:2*).
iii. Lany M., b. May 5, 1856.
iv. Dewitt B., b. Nov. 14, 1859; m. Alice Flander (No. 294).
v. Matilda, b. Nov. 16, 1861.

5 Marietta, b. May 24, 1834.

CLARA FLANDER, m. Asa C. Youker (*S:2*).

Children (Youker) (*S:2*):

1 Benjamine, m. May Leavenworth (*R:1002*).
2 Maud, m. George Gibson (*R:1002*).
3 Mabel.
4 Jay.

JOHN F. FLANDER, m. Elizabeth —— (*D:9*).

Child (Flander) (*D:9*):

1 James, b. Feb. 3, 1827, bapt. Mch. 12, 1827, St. Johnsville Dutch Ref. ch. record.

CHRISTIAN FLANDER, d. June 14, 1828, ae 81y (or 21y), 3m, 28d, bur. old cem. at Youkers Bush, N. Y. (*S:2*), or C—— Flander, d. June 17, 1828, ae 31y, 7m, 28d, bur. old abandoned cem. on the Sheldon Weaver farm, Youkers Bush, N. Y. (*R:1267*).

DANIEL FLANDER, b. Mch. 1866 (*D:9*); m. Dec. 27, 1859, to Polly Ann Johnson (*D:9*).

BYODDI FLANDER, m. David Bellinger (*D:9*).

Child (Bellinger) (*D:9*):

1 Margaret, b. May 11, 1833, at Youkers Bush, N. Y.

NANCY FLANDER, m. Benjamin J. Clause (*D:9*).

Child (Clause) (*D:9*):

1 Lorenzo, b. Oct. 21, 1832, at Youkers Bush, N. Y., bapt. Jan. 30, 1833.

## LINE OF MICHAEL (?) FLANDERS

1 MICHAEL (?) FLANDERS, date of birth unknown; m. Gretchen —— (*R:847*).

Children (Flanders) (*R:847*):

2 i. Anna Charlotte, b. Sept. 25, 1838.
3 ii. William Robert, b. July 21, 1840.
\+ 4 iii. Elizabeth Agnes, b. July 16, 1842.
\+ 5 iv. John Michael, b. May 16, 1844.
6 v. Louisa J., b. May 7, 1848.
7 vi. Ellen Mary, b. Nov. 19, 1854; m. —— De Yoe (*R:847*).

4 ELIZABETH AGNES FLANDERS, b. July 16, 1842; m. (1) —— Spangle (*R:847*); m. (2) Samuel Tuttle (*R:847*).

Child (Spangle) (*R:847*):

8 i. William.

Children (Tuttle) (*R:847*):

9 ii. James, living in Grand Rapids, Mich. (*R:847*).
10 iii. Mary, m. Albert Sparks of Everett, Wash. (*R:847*).

5 JOHN MICHAEL FLANDERS, b. May 16, 1844, in Steuben Co., Ind.; d. Feb. 14, 1927, at Fennville, Alleghany Co., Mich. (*R:847*); m. Dec. 6, 1882, at Fennville, Mich. to Alida Leona Billings (*R:847*); b. Sept. 23, 1864, at Fennville, Mich. (*R:847*); dau. of Peter Henry Billings and Frances Barker (*R:847*).

Children (Flanders) (*R:847*):

11 i. Archie Gilbert, b. Jan. 15, 1885, at Fennville, Mich.
12 ii. Frank William, b. Nov. 16, 1887, at Fennville, Mich.; m. Nov. 1913, to Maud Churchill (*R:847*).
13 iii. Floyd Henry, b. Feb. 15, 1891, at Fennville, Mich.; living in 1932, at Pickford, Mich. (*R:847*); m. Aug. 31, 1921, at Biggers, Ark., to Zella B. Hatley (*R:847*); dau. of James Hatley and Amanda Lamb (*R:847*).

Child (Flanders) (*R:847*):

14 1. Geneva Marie, b. Oct. 25, 1926, at Fennville, Mich.

The identification of the following lines as descendants of Jacob[1] Flander, is based upon presumptive evidence.

## LINE OF JOHN FLANDERS

1 JOHN FLANDERS, date of birth unknown; m. Mary Houser, who came from Berks Co., Pa. (*R:914*).

John Flanders came from New York to Pennsylvania about 1828 (*R:914*).

In the early days many Dutch and German families emigrated from the Schoharie Valley, N. Y. to Pennsylvania, settling in Berks,

Lebanon and Dauphin counties. As the Flander family resided in the vicinity of the Schoharie Valley it is probable that John Flanders went from this section of New York state into Pennsylvania, and was a descendant of Jacob Flander. An additional indication of this is that he settled in a county adjoining Dauphin Co. and married into one of the Dutch families who had settled in Berks Co. He may have been a son of John D. Flander (No. 9), the record of whose children is evidently incomplete, and, this being the case, could have been born about 1804. This is suggested as a possible line of descent.

2 Isaac Flanders, son of John and Mary (Houser) Flanders, was b. Sept. 27, 1830, at Port Trevorton, Pa. (*R:914*); d. Feb. 16, 1889, at Port Trevorton, Pa. (*R:914*); m. June 16, 1853, at Port Trevorton, Pa., to Catherine Miller (*R:914*); b. July 27, 1833, at Port Trevorton, Pa. (*R:914*); d. Feb. 1, 1907, at Port Trevorton, Pa. (*R:914*).

Isaac Flanders served in the Civil War (*R:914*).

Children (Flanders), b. at Port Trevorton, Pa. (*R:914*):

\+ 3 i. Henry Frederick, b. Sept. 13, 1854.
\+ 4 ii. George Irvin, b. June 3, 1856.
\+ 5 iii. Sylvester, b. Feb. 3, 1860.
\+ 6 iv. Priscilla, b. July 3, 1862.

3 Henry Frederick Flanders, b. Sept. 13, 1854, at Port Trevorton, Pa.; d. Jan. 4, 1894, at Port Trevorton, Pa. (*R:914*); m. May 10, 1880, at Port Trevorton, Pa., to Laura Sechrist (*R:914*); b. Oct. 24, 1864, at Port Trevorton, Pa. (*R:914*); d. Apr. 7, 1908, at Port Trevorton, Pa. (*R:914*); dau. of Aaron and Jane Sechrist (*R:914*).

Henry F. Flanders was a farmer (*R:914*).

Children (Flanders), b. at Port Trevorton, Pa. (*R:914*):

\+ 7 i. Maud Estelle, b. Mch. 27, 1883.
\+ 8 ii. Catherine, b. May 8, 1885.
\+ 9 iii. Keturah, b. Aug. 24, 1887.
\+ 10 iv. Mabel, b. Sept. 25, 1889.
\+ 11 v. Albert Henry, b. Oct. 15, 1891.

4 George Irvin Flanders, b. June 3, 1856, at Port Trevorton, Pa.; d. Mch. 16, 1925, at Port Trevorton, Pa. (*R:914*); m. Apr. 24, 1884, at Port Trevorton, Pa., to Solome C. Carvell (*R:914*); b. Apr. 18, 1867, at Port Trevorton, Pa. (*R:914*); d. Aug. 5, 1909, at Port Trevorton, Pa. (*R:914*); dau. of William and Louise Carvell (*R:914*).

George I. Flanders was a merchant and Postmaster at Port Trevorton, Pa., for 16 years; school director for 20 years (*R:914*).

Children (Flanders), b. at Port Trevorton, Pa. (*R:914*):

+ 12 i. William C., b. Dec. 18, 1886.
+ 13 ii. Susin, b. Feb. 14, 1890.
+ 14 iii. Fern, b. May 30, 1892.

5 SYLVESTER FLANDERS, b. Feb. 3, 1860, at Port Trevorton, Pa.; d. Nov. 24, 1904, at Port Trevorton, Pa. (*R:914*); m. Aug. 10, 1881, to Rachel Brubacker (*R:914*); b. Oct. 29, 1864, at Port Trevorton, Pa. (*R:914*). Sylvester Flanders was a merchant. He was interested in the local civic affairs all his life (*R:914*).

Child (Flanders) (*R:914*):

+ 15 i. George W., b. Jan. 26, 1883, at Liverpool, Pa.

6 PRISCILLA FLANDERS, b. July 3, 1862, at Port Trevorton, Pa.; d. Mch. 30, 1921, at Liverpool, Pa. (*R:914*); m. Oct. 10, 1880, at Port Trevorton, Pa., to Michael Brubaker (*R:914*); b. June 8, 1858, at Port Trevorton, Pa. (*R:914*);.d. Nov. 9, 1902, at Liverpool, Pa. (*R:914*).

Children (Brubaker), b. at Liverpool, Pa. (*R:914*):

16 i. Susan Mae, b. Nov. 4, 1881; d. Dec. 5, 1831, at Selinsgrove, Pa. (*R:914*); m. —— Long (*R:914*).

17 ii. Charles Norman, b. Feb. 2, 1886. Graduated from Bucknell Univ. He is an Electrical Engineer, in the employ of the Gen. Elec. Co. (*R:914*).

18 iii. Mayme, b. Dec. 3, 1890; d. Aug. 31, 1918, at Mt. Pleasant Mills, Pa. (*R:914*); m. —— Keiter (*R:914*).

19 iv. Rachel M., b. Nov. 6, 1898. Graduated from Susquehanna Univ., and is a teacher (*R:914*).

20 v. Ruth Jeanetta, b. Feb. 16, 1900. Graduated from Susquehanna Univ., and is a teacher (*R:914*).

7 MAUD ESTELLE FLANDERS, b. Mch. 27, 1883, at Port Trevorton, Pa.; m. —— Wolf (*R:914*).

Children (Wolf) (*R:914*):

21 i. Henry Elias.
22 ii. Albert Franklin.
23 iii. Elwood Flanders.
24 iv. Robert Francis Allen.
25 v. Roy Clayton.
26 vi. Daniel Truman.
27 vii. Warren Harding.

8 CATHERINE FLANDERS, b. May 8, 1885, at Port Trevorton, Pa.; d. July 12, 1912, at Port Trevorton, Pa. (*R:914*); m. —— Ramer (*R:914*).

Children (Ramer) (*R:914*):

28 i. Merlin.
29 ii. Ester.
30 iii. Titus.

9 KETURAH FLANDERS, b. Aug. 24, 1887, at Port Trevorton, Pa.; m. —— Lenig (*R:914*).

Children (Lenig) (*R:914*):

31 i. Delma.
32 ii. Marcella.
33 iii. George.

10 MABEL FLANDERS, b. Sept. 25, 1889, at Port Trevorton, Pa.; d. Apr. 25, 1931, at Port Trevorton, Pa. (*R:914*); m. —— Ulsh (*R:914*).

Children (Ulsh) (*R:914*):

34 i. Merrill.
35 ii. George R.
36 iii. Eldon.
37 iv. Marcella.

11 ALBERT HENRY FLANDERS, b. Oct. 15, 1891, at Port Trevorton, Pa.; living in 1932, at Port Trevorton, Pa. (*R:914*); m. Mch. 14, 1911, at Port Trevorton, Pa., to Bessie Mae Sholley of Port Trevorton (*R:914*); dau. of Ulysses and Jennie Sholley (*R:914*).

Mr. Flanders is a farmer (*R:914*).

Children (Flanders), b. at Port Trevorton, Pa. (*R:914*):

38 i. Jennie Catherine, b. June 29, 1912.
39 ii. Elsie Keturah, b. Feb. 10, 1915.
40 iii. John Albert, b. May 25, 1917.
41 iv. Ruth Elizabeth, b. July 5, 1919.
42 v. Max Leroy, b. Aug. 29, 1921.
43 vi. Helen Virginia, b. May 14, 1924.
44 vii. George Robert, b. Dec. 7, 1926.
45 viii. Harold Ulysses, b. July 2, 1929.

12 WILLIAM C. FLANDERS, b. Dec. 18, 1886, at Port Trevorton, Pa.; living in 1932 (*R:914*); m. Apr. 15, 1925, at New York, N. Y., to Agnes Zehner (*R:914*).

Mr. Flanders served in the World War, 314th Inf., 79th Div. in France (*R:914*).

Children (Flanders) (*R:914*):

46 i. Martha Solome, b. July 18, 1912, at Sunbury, Pa.
47 ii. Ralph William, b. Jan. 29, 1927, at South Bend, Ind.

13 SUSIN FLANDERS, b. Feb. 14, 1890, at Port Trevorton, Pa.; living in 1932 at Port Trevorton, Pa. (*R:914*); m. —— Keller (*R:914*).

Children (Keller), b. at Port Trevorton, Pa. (*R:914*):

48 i. George Flanders, b. Dec. 1, 1908.

49 ii. John Henry, b. Mch. 20, 1915.

14 FERN FLANDERS, b. May 30, 1892, at Port Trevorton, Pa.; living in 1932, at Selinsgrove, Pa. (*R:914*); m. —— Fisher (*R:914*).

Children (Fisher) (*R:914*):

50 i. Jerre W., b. Mch. 15, 1912, at Port Trevorton, Pa.

51 ii. Rose Lillian, b. Aug. 26, 1914, at Port Trevorton, Pa.

52 iii. Mary Luella, b. Sept. 13, 1917, at Port Trevorton, Pa.

53 iv. Jean Belle, b. Jan. 19, 1920, at Port Trevorton, Pa.

54 v. Jacqueline, b. Nov. 28, 1925, at Port Trevorton, Pa.

55 vi. Abraham, b. Feb. 5, 1929, at Selinsgrove, Pa.

15 GEORGE W. FLANDERS, b. Jan. 26, 1883, at Liverpool, Pa.; living in 1932 (*R:914*); m. Mch. 25, 1901, to Estella I. Herrold (*R:914*); b. Sept. 21, 1882, at Port Trevorton, Pa. (*R:914*); dau. of William Herrold and Clara Reinard (*R:914*). Mr. Flanders is a Funeral Director and merchant; has served on the local Board of School Directors continually for 19 years, and was re-elected in the fall of 1932 for another term of six years (*R:914*).

Children (Flanders), b. at Port Trevorton, Pa. (*R:914*):

56 i. Elwood P., b. Aug. 5, 1902; living in 1932, at York, Pa. (*R:914*); m. Jan. 30, 1928, at Lancaster, Pa., to Bertha L. Smith (*R:914*); dau. of Frank E. Smith and Anna D. Bertree (*R:914*). No issue (*R:914*). Dr. Flanders attended Susquehanna Univ., Selinsgrove, Pa., then entered Jefferson Medical College, Philadelphia, Pa., graduated June 5, 1925; served his interneship in the Frankfort Hospital, Philadelphia, and since that time has been engaged in the General Practice of Medicine at York, Pa. (*R:914*).

57 ii. Sylvia O., b. Dec. 20, 1916.

## LINE OF GEORGE FLANDERS

1 GEORGE FLANDERS, b. Dec. 31, 1796, in Pa. (*R:228*); d. at St. Catherines, Ont., Canada (*R:254*); or at Canfield, Canada West (*R:228*); m. Elizabeth —— (*R:228; R:254*); b. July 18, 1801 (*R:228*); d. 1868 (*R:228*).

The family name of this George Flanders is said to have been Flander, and it is thought that his parents came from Belgium or Holland.

Children (Flander or Flanders) (*R:228; R:254*):

+ 2 i. Robert, b. Oct. 22, 1823.
+ 3 ii. George F.
4 iii. Mary, m. —— Sager.
+ 5 iv. James E., b. Jan. 2, 1834, at St. Catherines, Ont., Canada.

2 ROBERT FLANDERS, b. Oct. 22, 1823; d. Feb. 16, 1890, at Noble, Ill. (*R:228*); m. at St. George's Ch., St. Catherines, Ont., Canada, by Rev. Mr. Franklin, to Susan Read (both were of Grantham twp.) (*R:228*); b. Feb. 18, 1828 (*R:228*); d. Mch. 26, 1904, at Noble, Ill. (*R:228*); dau. of George and Mary Read (*R:228*). George Read was b. Sept. 25, 1790; d. Aug. 15, 1857. His wife, Mary, was b. Nov. 27, 1793 (*R:228*).

Children (Flanders) (*R:228*):

6 i. Johnson B., b. Dec. 29, 1848, at Ont. Canada; d. at Toledo, Ohio (*R:228*); m. June 24, 1873, at Lafayette, Ind., to Mollie McNaughton (*R:228*). It is thought that Johnson B. Flanders was born in Grantham Co., Ont., Canada, about 12 miles from Niagara Falls, N. Y., and 4 miles from St. Catherines, Canada, or at Canfield on the Grand River, Ont., Canada (*R:228*).

+ 7 ii. Robert Henry, b. Mch. 2, 1851.
8 iii. Martha Jane, b. June 10, 1853, either at Canfield on Grand River, Ont., or in Grantham Co., Ont., Canada; d. May 6, 1923, at Noble, Ill. (*R:228*); m. Apr. 7, 1881, at Noble, Ill., to Carl Henrich (*R:228*).
+ 9 iv. George Read, b. May 13, 1856.
10 v. William Ernest, b. May 13, 1856; d. in infancy (*R:228*).
+ 11 vi. Francis Beauregard, b. Oct. 18, 1861, at St. Catherines, Ont., Canada.
12 vii. Mary E., d. 1931 (*R:228*); m. Sept. 1881, at St. Louis, Mo., to Dr. E. L. Palmer (*R:228*).

3 GEORGE F. FLANDERS, date of birth unknown; m. Martha Sager (*R:228*). They located at Vincennes, Ind., and lived there some years. George Flanders came to the United States from Canada just before, or during, the Civil War. He was an engineer on the B. & O. R. R., and was killed in an accident in the sixties or seventies (*R:228*).

Children (Flanders) (*R:228*):

13 i. George.
14 ii. Susie.

5 JAMES E. FLANDERS, b. Jan. 2, 1834, at St. Catherines, Ont., Canada; d. 1905, at Toledo, Ohio (*R:254*); m. at Buffalo, N. Y., to Celeste Sager (*R:254*); b. Dec. 1832, at Brantford, Ont., Canada

(*R:254*); d. 1909, at Toledo, Ohio (*R:254*); dau. of Adam Sager and Elizabeth Bradshaw (*R:254*).

Children (Flanders) (*R:254*):

15 i. Anna, b. Nov. 22, 1865.

16 ii. James C., b. Sept. 18, 1875; living in 1932 at Flint, Mich. (*R:254*); m. Apr. 29, 1901, at Detroit, Mich., to Paula P. Phillips (*R:254*); dau. of Meyer Phillips (*R:254*). No issue (*R:254*).

7 ROBERT HENRY FLANDERS, b. Mch. 2, 1851, either at Canfield on Grand River, Ont., or in Grantham twp., Ont., Canada; d. 1925, at Alexandria, La. (*R:228*); m. Oct. 1871, at Vincennes, Ind., to Lillie Gould (*R:228*).

Mr. Flanders was always known as Harry Flanders (*R:228*).

Child (Flanders) (*R:228*):

17 i. Susie, living in 1932, at Farmingdale, L. I.; m. H. H. Martin (*R:228*).

9 GEORGE READ FLANDERS, b. May 13, 1856, either at Canfield on Grand River, Ont., or in Grantham twp., Ont., Canada (*R:228*); d. Sept. 22, 1928, at Noble, Ill. (*R:228*); m. Dec. 25, 1886, at Noble, Ill., to Laura Massey (*R:228*).

Child (Flanders) (*R:228*):

18 i. Frank M., living in 1932 in Florida.

11 FRANCIS BEAUREGARD FLANDERS, b. Oct. 18, 1861, at St. Catherines, Ont., Canada; d. Aug. 9, 1924, at Olney, Ill. (*R:228*); m. July 24, 1888, at Pine Bluff, Ark., to Maggie Greenfield (*R:228*); b. Jan. 8, 1869, at Pine Bluff, Ark. (*R:228*); dau. of Walter Greenfield and Carrie Embree (*R:228*).

Children (Flanders), b. at Pine Bluff, Ark. (*R:228*):

\+ 19 i. Harry Taylor, b. Sept. 3, 1889.

20 ii. Mary Palmer, b. Dec. 8, 1894; d. July 24, 1897 (*R:228*).

21 iii. Margaret Greenfield, b. June 29, 1898; m. Oct. 30, 1920, at Olney, Ill. (*R:228*).

22 iv. Francis Gordon, b. Sept. 22, 1903, at Noble, Ill.

19 HARRY TAYLOR FLANDERS, b. Sept. 3, 1889, at Pine Bluff, Ark.; living in 1932, at Little Rock, Ark. (*R:228*); m. Aug. 15, 1913, at Indianapolis, Ind., to Bertha Concannon (*R:228*); dau. of George Patrick Concannon and Hila Fisher (*R:228*).

Children (Flanders) (*R:228*):

23 i. Francis Forman, b. Oct. 10, 1915, at Noble, Ill.

24 ii. Katherine Greenfield, b. Sept. 19, 1917, at Olney, Ill.

25 iii. Margaret Concannon, b. Nov. 18, 1920, at Olney, Ill.

## FLANDREAUX

This variation of the name of Flanders is found under various forms. In the records of New Rochelle, N. Y., there are "brief notices of JAQUE FLANDREAUX and his wife, Elizabeth. His name is given as James Flanders, Flandro, Flandrew, etc., in 1709, he is first mentioned as Jaque Flandreaux, and as James Flanders in 1745. He signed his name in 1771 as James Flandro, and this spelling is common in the records. Benjamin Flandrau is mentioned in 1763, and Elias and John Flandreau in 1798-1805. No indication of relationship is given, but there are no vital records." (Records of the Town of New Rochelle, 1699-1828, by Jeanne A. Forbes, 1916.)

The following records have been contributed:

James fflanders with his wife Catherine, and children, James, Peter and Betty, were residents of New Rochelle, N. Y. in 1710; a native of France, b. 1664 (*S:2*).

In the census of 1698, Jeams Flandeu, or Flandren, is listed in New Rochelle, N. Y., ae 30 (*R:1002*).

Feb. 8, 1800, BENJAMINE FLANDEAU willed all his estate, except Goat Island, to his wife, Esther; his son, Peter, was mentioned (*R:1002*).

May 23, 1811, ESTHER FLANDREAU of New Rochelle, N. Y. died intestate; letters to her son-in-law, Gilbert Guion (*R:1002*).

Nov. 11, 1807, BENJAMINE FLANDREAU died intestate; letters to his widow, Elizabeth Flandeau. In the census of 1800, New Rochelle, Benjamine Flandeau is listed as follows: 1 male under 45; 1 female under 10, 1 under 26 (*R:1002*).

Feb. 11, 1809, JOHN FLANDREAU died intestate; letters to his widow, Hannah Flandreau (*R:1002*).

PETER FLANDREAU witnessed the will of James Pell of Pelham, N. Y., Feb. 22, 1790. In the census of 1800, New Rochelle, Peter Flandreau is listed as follows: 1 male under 26; 1 female under 26, 2 over 45. Deborah dau. of Peter Flandreau is mentioned in the will of Joseph Smith Weed of Ridgefield, Conn. Ex. Timothy Weed and James Flandreau (*R:1002*).

ELIAS FLANDREAU witnessed the will of Thomas Huntington, Mch. 11, 1799. In the census of 1800, New Rochelle, N. Y., he is listed as follows: 1 male under 10, 1 under 45; 3 females under 10, 2 under 16, 1 under 45 (*R:1002*).

DANIEL FLANDREAU, is listed in the census of 1800, New Rochelle, N. Y. as follows: 1 male under 26, 1 under 45; 1 female under 26 (*R:1002*).

As these were all residents of New Rochelle, N. Y., they were doubtless closely related to James Flandreau. But little research has been undertaken on this line.

## FLINDAR

1 RICHARD FLINDAR, b. 1638; d. Oct. 19, 1707, at Salem, Mass. ae 69y (*P:48*); m. "Richard Flindar and Jane Edde were maryed by Major Hathorne ye 12th of July 1663" (*G:2*).

This name is found also as Flinder, Flendor, and Flandor. "Nov. 25, 1679, Richard Flandor, aged forty years, deposed that he had been employed on fishing accounts in Salem for many years, and had been a shoreman. It has been a general custom for the shoreman to take charge of what fish was committed to them by the kitch's company to which he belongs, and to weigh out & deliver to every man, or his order, his proper part" (*G:3*). June 1681, Richard Flinder was master of a vessel (*G:3*). "At a meeting of the Towne" (Salem) "8:1: 1683/4 Rich$^{d}$ fflender was nominated for constable" (*G:2*).

Nothing has been found in regard to the origin of this Richard Flindar, nor as to the date of his arrival in this country. Whether he was related in any way to Steven[1] Flanders can be only a matter of conjecture. Joseph[3] Flanders (No. 13, line of Steven Flanders) married Hester Cash in Salem, and Sarah, daughter of Richard Flindar, married William Cash, brother of Hester. No descendants of Richard Flindar's sons have been located. It is possible that the name was changed to Flanders, and that some of those listed under Section II of Undetermined Descent may belong in this line.

Children (Flindar), b. at Salem, Mass. (*P:48; G:2*):

2 i. Richard, b. May 13, 1664; d. July 10, 1664, at Salem, Mass. (*P:48*).
3 ii. James, "borne ye 27th Aug. 1665" (*G:2*).
4 iii. Richard, b. Jan. 1, 1667 (*P:48*).
5 iv. Jane, "borne 12th mo. 1669/70" (*G:2*).
\+ 6 v. Sarah (*E:59*).
7 vi. Hanna, b. July 10, 1672 (*P:48*).
8 vii. John, "borne ye 28th 10mo, 1674" (*G:2*).

6 SARAH FLINDAR, date of birth unknown; m. May 1693, at Salem, Mass., to William Cash (*P:48*); b. Feb. 23, 1668, at Salem, Mass. (*E:59*); d. 1729 (*E:59*); son of William Cash and Elizabeth Lambert (*E:59*).

Children (Cash) (*E:59*):

9 i. William, b. Feb. 13, 1693/4; d. Aug. 1727 (*E:59*). He was a master mariner (*E:59*).
10 ii. Elizabeth, b. July 19, 1696.
11 iii. John, b. Sept. 7, 1699; m. Oct. 18, 1723, to Sarah Neal (*E:59*).
12 iv. Sarah, b. Aug. 5, 1702.
13 v. Richard, b. May 23, 1706.

There is also a record of the int. of marriage between Mrs. Mary Flinder and Dea. Henry Sweitzer at Salem, Jan. 7, 1715/16 (*P:48*).

## FLINDERS

In Ernest Weekley's book on "Surnames," it is stated that the change from the name of Flanders to Flinders was due to the thinning of the vowel in pronunciation.

The following records have been contributed by descendants of the Flinders family in England.

1 SAMUEL FLINDERS, date of birth unknown; m. Elizabeth —— (*R:1059*).

2 WILLIAM FLINDERS, son of Samuel and Elizabeth (——) Flinders b. 1785, at Sutton Bonnington, Nottinghamshire, Eng. (*R:1059*); d. Dec. 28, 1863, at Derby, Derbyshire, Eng. (*R:1059*); m. 1814, at Sutton Bonnington, Eng., to Henrietta James (*R:1059*); b. 1793, at Sutton Bonnington, Eng. (*R:1059*); d. Feb. 11, 1857, at Sutton Bonnington, Eng. (*R:1059*); dau. of Henry James and Dorothy Bonsor (*R:1059*).

Children (Flinders), b. at Sutton Bonnington, Nottinghamshire, Eng.:

\+ 3 i. William, b. Feb. 25, 1819 (*R:1059*).
\+ 4 ii. John, b. Feb. 14, 1827 (*R:1057*).

3 WILLIAM FLINDERS, b. Feb. 25, 1819, at Sutton Bonnington, Eng.; d. Aug. 19, 1903, at Hooper, Utah (*R:1059*); m. Dec. 25, 1842, in Eng., to Sarah Ann Smith (*R:1059*); b. Sept. 3, 1819, at Sutton Bonnington, Eng. (*R:1059*); d. Sept. 3, 1886, at Hooper, Utah (*R:1059*); dau. of Samuel Smith and Mary Voce (*R:1059*).

Children (Flinders), b. Derby, Derbyshire, Eng. (*R:1059*):

5 i. Henrietta, m. Freick Simpkin of Eng.
6 ii. Sarah Ann, m. Robert McCloy of Utah.
7 iii. Mary Jane.
8 iv. Elizabeth.
\+ 9 v. William Samuel, b. Dec. 24, 1853.

4 JOHN FLINDERS, b. Feb. 14, 1827, at Sutton Bonnington, Nottinghamshire, Eng.; d. July 17, 1887, at Hooper, Utah (*R:1057*); m. in Eng. to Elizabeth Bexton (*R:1057*); b. May 19, 1828, at Battliff, Nottinghamshire, Eng. (*R:1057*); d. Sept. 13, 1902, at Hooper, Utah (*R:1057*).

John Flinders came to America about 1857-8. He was a man of a very jovial disposition and a good entertainer (*R:1057*).

Children (Flinders), b. at Sutton Bonnington, Nottinghamshire, Eng. (*R:1057*):

+ 10 i. Alma, b. Apr. 25, 1853.
11 ii. Willard, b. Mch. 11, 1856; d. June 7, 1927, at Hooper, Utah (*R:1057*).

9 WILLIAM SAMUEL FLINDERS, b. Dec. 24, 1853, at Derby, Derbyshire, Eng.; d. Feb. 7, 1932, at Ogden, Utah (*R:1059*); m. July 10, 1876, at Salt Lake City, Utah, to Comfort Elizabeth Godfrey (*R:1059*); living in 1932, at Ogden, Utah (*R:1059*); dau. of Richard Godfrey and Jane Jolley (*R:1059*).

Children (Flinders) (*R:1059*):

+ 12 i. William Richard, b. Nov. 15, 1877, at Hooper, Utah.
+ 13 ii. Sarah Jane, b. Feb. 2, 1880, at Hooper, Utah.
+ 14 iii. Frederick Thomas, b. Feb. 26, 1882, at Hooper, Utah.
+ 15 iv. Elizabeth Elva, b. June 27, 1884, at Hooper, Utah.
+ 16 v. Lawrence Samuel, b. Dec. 3, 1886, at Hooper, Utah.
+ 17 vi. Bertha Pearl, b. May 29, 1889, at Hooper, Utah.
+ 18 vii. Franklin John, b. Jan. 10, 1892, at Clarkston, Utah.
+ 19 viii. Comfort Hazel, b. Oct. 23, 1898, at Hooper, Utah.
+ 20 ix. Leslie George, b. Sept. 12, 1901, at Hooper, Utah.
+ 21 x. Herbert Golden, b. Aug. 22, 1904, at Hooper, Utah.

10 ALMA FLINDERS, b. Apr. 25, 1853, at Sutton Bonnington, Nottinghamshire, Eng.; d. Jan. 3, 1885, at Odgen, Utah (*R:1057*); m. Dec. 28, 1874, at Salt Lake City, Utah, to Mary Furniss (*R:1057*); b. Dec. 20, 1856, at Ogden, Utah (*R:1057*); d. Dec. 14, 1917, at Ogden, Utah (*R:1057*); dau. of Isaac Furniss and Eliza Hunt (*R:1057*); she m. (2) 1894, to A. B. Vance (*R:1057*).

Alma Flinders had a great deal of musical talent, and was a chorister (*R:1057*).

Children (Flinders), b. at Ogden, Utah (*R:1057*):

+ 22 i. Alma Thomas, b. Jan. 6, 1875.
23 ii. Isaac F., b. July 3, 1878. He served in the American army overseas in the World War (*R:1057*).
24 iii. Ninetta, m. —— Burton (*R:1057*).
25 iv. Elizabeth, died in infancy.
26 v. Anna Eliza, died in infancy.

12 WILLIAM RICHARD FLINDERS, b. Nov. 15, 1877, at Hooper, Utah, living in 1932 (*R:1059*); m. Nov. 6, 1895, at Salt Lake City, Utah, to Elizabeth E. King (*R:1059*); b. Nov. 11, 1873, at Kaysville, Utah (*R:1059*); dau. of Hyrum S. King and Alice Bennett (*R:1059*).

Children (Flinders) (*R:1059*):

+ 27 i. Myrtle L., b. July 28, 1896, at South Hooper, Davis Co., Utah.

28 ii. Cora M., b. Jan. 20, 1900, at Clinton, Davis Co., Utah; d. Jan. 25, 1925 (*R:1059*); m. Apr. 24, 1918, to Royal E. Morgan (*R:1059*).

+ 29 iii. Florence B., b. Sept. 19, 1901, at Clinton, Utah.

30 iv. Lorin W., b. Dec. 31, 1903, at Clinton, Utah; d. July 1, 1927, in a R. R. accident (*R:1059*); m. Nov. 28, 1925, to Elizabeth L. Harris (*R:1059*).

31 v. Hyrum R., b. July 6, 1906, at Clinton, Utah.

32 vi. Arvil G., b. Sept. 29, 1909, at Clinton, Utah.

33 vii. Percy J., b. Oct. 4, 1911, at Clinton, Utah.

34 viii. Therald G., b. Apr. 3, 1914, at Clinton, Utah.

13 SARAH JANE FLINDERS, b. Feb. 2, 1880, at Hooper, Utah; m. Dec. 29, 1896, at Salt Lake City, Utah, to William Higgs (*R:1059*); b. June 18, 1876, at Kaysville, Utah (*R:1059*); son of Moses Higgs and Elizabeth Flitton (*R:1059*).

Children (Higgs), b. at Kaysville, Utah (*R:1059*):

35 i. Clarence William, b. Aug. 27, 1898; m. (1) Aug. 27, 1918, at Salt Lake City, Utah, to Jeannie Brown (*R:1059*); b. Oct. 22, 1901, at Grays Lake, Idaho (*R:1059*); d. Feb. 18, 1920 (*R:1059*); dau. of Charles Brown and Jeannie Somerville (*R:1059*); m. (2) May 20, 1920, at Ogden, Utah, to Pearl Kingsford (*R:1059*); b. June 26, 1896, at Downy, Idaho (*R:1059*); dau. of James Kingsford and Alice Georgeson (*R:1059*).

Children (Higgs), by 1st wife (*R:1059*):

1. Alma B., b. Aug. 25, 1919, at Kaysville, Utah.

Children by second wife:

2. Wilford, b. Mch. 7, 1922, at Kaysville, Utah; d. Mch. 8, 1922 (*R:1059*).
3. Merlin Leroy, b. Feb. 25, 1923, at Kaysville, Utah.
4. Ben C., b. Oct. 23, 1924, at Kaysville, Utah; d. Oct. 16, 1929 (*R:1059*).
5. Jeannie Jean, b. Dec. 15, 1926, at Kaysville, Utah.
6. Helen, b. Jan. 2, 1929, at Kaysville, Utah.
7. Donald, b. Feb. 24, 1932, at Kaysville, Utah; d. Feb. 24, 1932 (*R:1059*).
8. Vera K., b. Dec. 21, 1932, at Kaysville, Utah.

36 ii. Christopher Moses, b. Aug. 18, 1900; m. Sept. 4, 1920, at Farmington, Utah, to Florence Ann Hardman (*R:1059*); b. Aug. 26, 1904, in Wyoming (*R:1059*); dau. of William Arson Hardman and Elizabeth Jane Hill (*R:1059*).

Children (Higgs) (*R:1059*):

1. Dell Hardman, b. Oct. 25, 1921, at Sunset, Utah.

2. Junior William, b. Mch. 31, 1923, at Sunset, Utah.
3. Joseph Charles, b. Aug. 24, 1924, at Kaysville, Utah; d. July 18, 1925 (*R:1059*).
4. Jane Hardman, b. Apr. 26, 1926, at Kaysville, Utah.
5. Bessie, b. Mch. 19, 1928, at Kaysville, Utah.
6. Bertha Ann, b. Aug. 6, 1930, at Kaysville, Utah.
7. Arvel Hardman, b. Jan. 23, 1931, at Ogden, Utah.
8. Annie, b. Jan. 10, 1933, at Ogden, Utah.

37 iii. John Ruben, b. Sept. 25, 1902; m. Nov. 22, 1922, at Kaysville, Utah, to Mary Miller (*R:1059*); b. Aug. 20, 1905, at Penrose, Utah (*R:1059*); dau. of Seymour Lewis Miller and Lily May Hunsaker (*R:1059*).

Children (Higgs) (*R:1059*):

1. Lily, b. Jan. 25, 1923, at Kaysville, Utah.
2. Ruth M., b. Sept. 19, 1927, at Kaysville, Utah.
3. Gene Miller, b. Dec. 9, 1928, at Syracuse, Utah.

38 iv. Zella Elizabeth, b. July 22, 1904; m. May 13, 1920, at Ogden, Utah, to Earl Miller Bodily (*R:1059*); b. June 26, 1901 (*R:1059*); son of Fred Bodily and Amy Christine Miller (*R:1059*).

Children (Bodily) (*R:1059*):

1. Fred H., b. Mch. 1, 1921, at Kaysville, Utah.
2. Kenneth William, b. Jan. 31, 1923, at Kaysville, Utah.
3. Frank Lewis, b. Apr. 14, 1925, at Syracuse, Utah.
4. Dean H., b. June 29, 1927, at Syracuse, Utah.
5. Beth H., b. Mch. 19, 1930, at Syracuse, Utah.

39 v. Vernon F., b. Oct. 13, 1906; m. Oct. 27, 1927, at Ogden, Utah, to Verda Ester Burton (*R:1059*); b. Feb. 5, 1909, at Kaysville, Utah (*R:1059*); dau. of Robert James Burton and Mary Jane Lyttgoe (*R:1059*).

Child (Higgs) (*R:1059*):

1. Barbara June, b. June 21, 1930, at Layton, Utah.

40 vi. Bessie Lucile, b. May 27, 1909; d. Apr. 9, 1910 (*R:1059*).

41 vii. Florence Elva, b. July 17, 1912; m. Feb. 23, 1928, at Farmington, Utah, to Ira B. Moss (*R:1059*); b. Sept. 12, 1911, at Westpoint, Utah (*R:1059*); son of Joseph Hyrum Moss and Melissa Buys (*R:1059*).

Children (Moss) (*R:1059*):

1. Marjorie Joan, b. Oct. 13, 1929, at Layton, Utah.
2. Collene Joy, b. Oct. 29, 1932, at Syracuse, Utah.

42 viii. Roy, b. Nov. 20, 1915; d. Nov. 20, 1915 (*R:1059*).

43 ix. Marretta Jane, b. Feb. 7, 1917.

44 x. Billy F., b. May 22, 1919.

45 xi. Sarah Luella, b. Aug. 8, 1921; d. Aug. 19, 1923 (*R:1059*).

46 xii. David, b. Sept. 7, 1923; d. Sept. 12, 1923 (*R:1059*).

14 FREDERICK THOMAS FLINDERS, b. Feb. 26, 1882, at Hooper, Utah; m. Huldah L. V. Brown (*R:1059*); b. Apr. 15, 1886, at Dayton, Ray Co., Tenn. (*R:1059*); dau. of Nathaniel L. Brown and Margret Elizabeth Gates (*R:1059*).

Children (Flinders), b. at Ogden, Utah (*R:1059*):

+ 47 i. Frederick Roy, b. Nov. 12, 1907.
+ 48 ii. Mary Hilda, b. Oct. 25, 1908.
49 iii. Darius Nathaniel, b. Feb. 1, 1910; d. Oct. 3, 1920, at Ogden, Utah (*R:1059*).
50 iv. Boyd William, b. Jan. 14, 1924.
51 v. Grant Thomas, b. June 21, 1927.

15 ELIZABETH ELVA FLINDERS, b. June 27, 1884, at Hooper, Utah; m. Jan. 11, 1905, at Salt Lake City, Utah, to Jacob Bowman (*R:1059*); b. Oct. 15, 1883, in the Netherlands (*R:1059*); son of Siemen Bowman and Jantje Kap (*R:1059*).

Children (Bowman) (*R:1059*):

52 i. Brazee Jacob, b. Nov. 23, 1906; d. Aug. 20, 1907 (*R:1059*).
53 ii. Verla Elva Comfort, b. Oct. 14, 1908; d. Feb. 21, 1922 (*R:1059*).
54 iii. Inez Jane, b. Feb. 7, 1912; m. Aug. 1928, to Alvin Delbert Anderson at Ogden, Utah (*R:1059*).
55 iv. Floyd William, b. Sept. 12, 1916.
56 v. Neomi La Van, b. Aug. 19, 1920.
57 vi. Kathryn Mae, b. Nov. 12, 1926.

16 LAWRENCE SAMUEL FLINDERS, b. Dec. 3, 1886, at Hooper, Utah; m. May 29, 1907, at Salt Lake City, Utah, to Catherine Pearl Beazer (*R:1059*); b. Oct. 12, 1886, at Kaysville, Utah (*R:1059*); dau. of William Henry Beazer and Catherine Ellen Walker (*R:1059*).

Children (Flinders), b. at Clinton, Utah (*R:1059*):

58 i. Vearl, b. Feb. 7, 1910; d. Feb. 23, 1924 (*R:1059*).
59 ii. Dora, b. Jan. 2, 1912; m. May 15, 1929, to Elmer Henry Talbot (*R:1059*).

Child (Talbot) (*R:1059*):

1. Verl Henry, b. Nov. 19, 1932.

60 iii. Dell, b. Aug. 10, 1915.
61 iv. Arley, b. Feb. 25, 1918.
62 v. Afton, b. Apr. 5, 1920.

17 BERTHA PEARL FLINDERS, b. May 29, 1889, at Hooper, Utah; m. Nov. 25, 1912, at Ogden, Utah, to Charles Edwin Checketts (*R:1059*); b. July 24, 1891, at Kaysville, Utah (*R:1059*); son of Joseph Checketts and Jane Smith (*R:1059*).

Child (Checketts) (*R:1059*):

63 i. Bertha Adel, b. Dec. 13, 1919.

18 FRANKLIN JOHN FLINDERS, b. Jan. 10, 1892, at Clarkston, Utah; m. Jan. 8, 1913, at Salt Lake City, Utah, to Fredrika Fiet (*R:1059*); b. Dec. 20, 1894, in Utah (*R:1059*); dau. of Ono Fiet (*R:1059*).

Children (Flinders) (*R:1059*):

64 i. Irene, b. July 1, 1915, at Roy, Utah; d. Feb. 20, 1916 (*R:1059*).

65 ii. Frederick John, b. 1917, at Ogden, Utah.

19 COMFORT HAZEL FLINDERS, b. Oct. 23, 1898, at Hooper, Utah; m. May 11, 1921, to Ira Alonzo Clontz (*R:1059*); b. Nov. 11, 1883, at Ashville, N. C. (*R:1059*); son of Larkin Barry Clontz and Martha L. Pittman (*R:1059*).

Child (Clontz) (*R:1059*):

66 i. Stillborn child, b. May 8, 1922, at Clinton, Utah.

20 LESLIE GEORGE FLINDERS, b. Sept. 12, 1901, at Hooper, Utah; m. Feb. 25, 1920, at Ogden, Utah, to Ruby Edith Clontz (*R:1059*); b. Dec. 23, 1901, at Carroll Co., Ark. (*R:1059*); dau. of John Vance Clontz and Irene Bell Clontz (*R:1059*).

Children (Flinders), b. at Sunset, Utah (*R:1059*):

67 i. Arvella Fern, b. June 8, 1923.

68 ii. Ruby Pauline, b. Sept. 25, 1925.

69 iii. Lloyd Herbert, b. Mch. 29, 1929.

21 HERBERT GOLDEN FLINDERS, b. Aug. 22, 1904, at Hooper, Utah; m. Mch. 14, 1923, at Salt Lake City, Utah, to Ruth Wilson (*R:1059*); dau. of John W. Wilson and Margaret Cook (*R:1059*).

Child (Flinders) (*R:1059*):

70 i. Donna Ruth, b. Nov. 29, 1923, at Sacramento, Calif.

22 ALMA THOMAS FLINDERS, b. Jan. 6, 1875, at Ogden, Utah; living in 1932, at Ogden, Utah (*R:1057*); m. Apr. 8, 1899, at Salt Lake City, Utah, to Ida May Taylor (*R:1057*); dau. of Henry E. Taylor and Harriett Weaver (*R:1057*).

Children (Flinders) (*R:1057*):

71 i. Leland T., b. Oct. 27, 1902.

72 ii. Clarice, b. Mch. 29, 1905.

27 MYRTLE L. FLINDERS, b. July 28, 1896, at South Hooper, Davis Co., Utah; m. Mch. 20, 1918, to James D. Kilfoyle (*R:1059*).

Child (Kilfoyle) (*R:1059*):

73 i. Fay, b. Jan. 12, 1921, at Clinton, Utah.

29 FLORENCE B. FLINDERS, b. Sept. 19, 1901, at Clinton, Davis Co., Utah; m. Dec. 15, 1920, at Salt Lake City, Utah, to David Ira Garner (*R:1059*).

Children (Garner) (*R:1059*):

74 i. Eldon Ira, b. Dec. 25, 1921, at Roy, Utah.
75 ii. Norma Florence, b. Mch. 27, 1924, at Ogden, Utah.
76 iii. Altha B., b. Apr. 16, 1926, at Rupert, Idaho.
77 iv. Cora May, b. May 8, 1928, at Rupert, Idaho.
78 v. Dorothy, b. June 16, 1930, at Rupert, Idaho.

47 FREDERICK ROY FLINDERS, b. Nov. 12, 1907, at Ogden, Utah; m. May 15, 1929, at Logan Temple, to Elsie Marie Malan (*R:1059*).

Child (Flinders) (*R:1059*):

79 i. Evalyn Lavern, b. Sept. 28, 1930, at Ogden, Utah.

48 MARY HILDA FLINDERS, b. Oct. 25, 1908, at Ogden, Utah; m. Oct. 23, 1930, at Salt Lake Temple, to Ralph H. Wheelwright (*R:1059*).

Child (Wheelwright) (*R:1059*):

80 i. Nola Marie, b. Mch. 31, 1932.

## LINE OF THOMAS FLINDERS

1 THOMAS FLINDERS, b. at St. Gransden, Hunts., Eng. (*R:1058*); m. Mary Osborne (*R:1058*); b. at Eltisley, Cambs., Eng. (*R:1058*).

2 SAMUEL FLINDERS, son of Thomas and Mary (Osborne) Flinders, b. 1798, at Eltisley, Cambridgeshire, Eng. (*R:1058*); d. Jan. 14, 1875, at Thorncote, Bedfordshire, Eng. (*R:1058*); m. Apr. 16, 1820, at Eltisley, Cambs., Eng., to Sarah Garner (*R:1058*); b. Aug. 6, 1797, at Northill, Bedfordshire, Eng. (*R:1058*); d. May 1879, at Thorncote Bedfordshire, Eng. (*R:1058*); dau. of William and Sarah Garner (*R:1058*).

Children (Flinders) (*R:1058*):

3 i. Mary, b. July 19, 1818, at Northill, Bedfordshire, Eng. (b. out of wedlock); d. Dec. 10, 1908 (*R:1058*).
4 ii. Elizabeth, b. Apr. 22, 1821, at Northill, Beds., Eng.; d. Oct. 1850 (*R:1058*); m. William Matthews (*R:1058*).
5 iii. Jane, b. Dec. 25, 1823, at Northill, Beds., Eng.; d. Jan. 12, 1859 (*R:1058*).
6 iv. Alice, b. Dec. 25, 1827, at Northill, Beds., Eng.; d. Mch. 11, 1872 (*R:1058*).
7 v. Ellen, b. Dec. 25, 1831, at Northill, Beds., Eng.; m. George Tomlin (*R:1058*).
8 vi. Ann, b. July 2, 1837, at Hatch, Beds., Eng.; d. Nov. 3, 1903 (*R:1058*); m. Charles Ilsley (*R:1058*).

+ 9 vii. Thomas, b. June 24, 1839, at Hatch, Beds., Eng.
The births of the first six children are given in Church records.

9 THOMAS FLINDERS, b. June 24, 1839, at Hatch, Bedfordshire, Eng.; d. Dec. 3, 1880, at Walworth, London, Eng. (*R:1058*); m. (1) to Sarah Paternoster (*R:1058*); m. (2) Dec. 1869, to Mary Ann Tharby (*R:1058*); b. Apr. 21, 1848, at Hunsdon, Hertfordshire, Eng. (*R:1058*); d. Apr. 12, 1923, at Salt Lake City, Utah (*R:1058*); dau. of William Tharby and Ann Burton (*R:1058*).

Children (Flinders), b. at London, Eng. (*R:1058*):

+ 10 i. John Thomas, b. Sept. 11, 1870.
11 ii. Sarah Ann, b. Aug. 6, 1872; m. Alfred Stirk (*R:1058*).
12 iii. Alice Mary, b. Sept. 13, 1874; m. Harry Gerolami (*R:1058*).
13 iv. Samuel, b. Nov. 4, 1876; d. Nov. 25, 1929 (*R:1058*); m. July 3, 1913, to Hannah Spence (*R:1058*).
14 v. Thomas, b. Dec. 17, 1878; m. Carrie Fawson (*R:1058*).
15 vi. Ellen Maria, b. June 1880.

10 JOHN THOMAS FLINDERS, b. Sept. 11, 1870, at Chester Gate, London, Eng.; living in 1932, at Grantsville, Utah (*R:1058*); m. Mch. 1, 1893, at Logan, Utah, to Elizabeth Ann Fawson (*R:1058*); b. Aug. 7, 1869, at Grantsville, Utah (*R:1058*); living in 1932 at Grantsville, Utah (*R:1058*); dau. of Abraham Fawson and Louisa Kilpack (*R:1058*).

Mr. Flinders came to this country about 1889, and is in the employment of the B. Harris Wool Co., of St. Louis, Mo. (*R:1058*).

Children (Flinders), b. at Grantsville, Utah (*R:1058*):

16 i. Mary Louisa, b. Nov. 7, 1894; m. Nov. 18, 1914, to Ransom Osborn Hatch (*R:1058*).
17 ii. John William, b. Oct. 23, 1896; d. Feb. 8, 1897, at Grantsville, Utah (*R:1058*).
18 iii. Sarah Elizabeth, b. Sept. 13, 1898; m. Aug. 29, 1917, to William Chester Jeffries (*R:1058*).
19 iv. Samuel Abraham, b. Oct. 24, 1900; m. (1) 1920, to Lola Jeffries (*R:1058*); m. (2) June 11, 1924, to Florence Bailey (*R:1058*).
20 v. Earl Tharby, b. July 7, 1903; m. Dec. 1, 1927, to Margaret Worthington (*R:1058*).
21 vi. Audrey Lillian, b. July 13, 1905; m. Aug. 7, 1925, to Hugh Doyle McCoy (*R:1058*).
22 vii. Lewis, b. Nov. 1, 1907; m. June 14, 1930, to La Rue Hunter (*R:1058*).
23 viii. Ethel, b. Sept. 10, 1910.
24 ix. Virginia, b. July 8, 1915.

See Section on Foreign Research for others bearing the name of Flinders.

# FOREIGN RESEARCH

## 1 TRADITIONS

The value of family traditions in genealogical research is variously estimated. Many authorities take the position that traditions can be of no real value, using in their argument the fact that the majority of traditions are cut by the same die, and yield little definite information to work upon. For example: the tradition of the "Three Brothers" has arisen in so many different families as to lead one to suppose that the early pioneers to this country came only in triplets. The tradition has variations, but usually indicates that after the three brothers arrived in America they immediately got as far away from each other as possible, "one settling in the North, one in the South, and one in the West." Many traditions mention that the pioneer escaped from religious persecution in a "pork barrel." Sometimes they are supposed to have crossed the Atlantic in the pork barrel, and sometimes their voyages in that manner are less extensive. The fact that traditions concerning the American origin of the very same family often differ quite widely and remarkably is certain proof that all traditions are not to be trusted.

But despite the mythological element prevalent in most traditions, they may have at times a good deal of interest and a good deal of truth. When a number of traditions concerning the same family are at hand, it is interesting to note the points of similarity as well as divergence. Sometimes it happens that the account given is very unique, and that several accounts tell essentially the same peculiar story. In such a case, there is something definite to work upon. Something which research may disprove or verify. In the case of the Flanders family, a tradition of this nature has been found, and research carried on in the old provinces of Flanders has revealed a very striking similarity in fact. This is fully treated under the line of Jacques de Flandres, given in a following section.

One very striking point of similarity among all traditions of the Flanders family is that the pioneer ancestor came from Belgium or France. Many members of the family, with whom the compiler has spoken, have stated that they had always understood the family came from one or the other of these two countries. Also a Flanders in England has written that her uncle had told her that his grandparents came from Belgium, and that papers giving their descent were lost or burned by his grandmother, as she thought them of no value. This idea of Belgian or French origin might possibly have originated because the old provinces of Flanders, which lie partly in Belgium and partly in Northern France, suggested the place of origin by the similarity of name. However, research in Belgium and France has shown that families of the name were living in

what was then the provinces of Flanders at the time when Steven[1] Flanders came to this country. And, furthermore, research in England has shown that those of the name living in England at that period were emigrants, or descendants of emigrants, who had come at an earlier date from the provinces of Flanders. Thus it is certain that Steven[1] Flanders came from stock in one of the old provinces of Flanders, then a part of the Flemish Netherlands. Whether he came from Flanders directly, or from England, cannot be so readily determined but the following sections devoted to foreign research are designed to answer this question as fully as is at present possible.

The following list includes some of the more interesting family traditions, sent to the compiler by members of the family:

1. Stephen Flanders was found as a little lost boy on a battlefield of Flanders. The English soldiers who befriended him took him to England, and gave him as a surname that of the place in which they had found him.
2. Stephen Flanders, being a dear friend of the reigning sovereign, King Philip, expressed a desire to go to the New Country. The King, loath to let him depart, as he would sorely miss his jolly companionship and entertaining ways, asked why he wished to go. Stephen replied: "I want to go to a free country where I can worship God according to the dictates of my own conscience." When the King found he could not be prevailed upon to stay with his old friends, even after several alluring offers had been made to him, he said: "Then go, and God go with you. I will name one of my provinces in your memory."
3. My father tells me a story that Flandorie was the name in France. In one great battle our side was losing and the standard bearer was killed as they were storming Flanders Hill. Flandorie seized the standard as it fell, and shouted to the boys, "Come on boys, come on." They rallied to his enthusiasm and won the heights. The governor, or king, of the province wanted to honor Flandorie so he changed the name to Flanders after the province. Flanders then came to America, soon after the Mayflower.
4. A tradition has come to us through Stephen's son John that his father was the first son of an earl, and that he was found on the field after a battle in Flanders, from which fact he derived the name of Flanders.
5. Stephen Flanders fled to America from Belgium on account of religious persecution.
6. Stephen, or his father, was a Huguenot, who fled from France, settled in England for a while, then came to America.
7. On his way over to America, Stephen Flanders is said to have encountered a severe storm at sea, and lost papers entitling him to property.

The tradition that Stephen Flanders came to America soon after the Mayflower has been received from many diverse sources and widely separated sections of the country.

## 2 DISTRIBUTION OF THE NAME

Foreign research has shown that the Flanders name is most uncommon prior to 1700. For this reason, there are relatively few lines from which Steven[1] Flanders might have descended. In England, records of the name are confined to the eastern section, north of London and in the vicinity of London, and so quite near the Channel and Belgium. Indeed those in England who bore the name are generally considered to have come there from Belgium, or from the old provinces of Flanders. This supposition is indicated not only by the fact that they settled in a section near the Flemish coast, but also by the fact that many variations of the name occur in England, as would be expected when a name is introduced into a foreign country.

In Belgium and France, there are none but chance records of the name save in Ghent, Belgium, and in the vicinity of Lille in northern France. As both Lille and Ghent lie within the boundaries of the old provinces of East and West Flanders, it may be assumed that the origin of the family is intimately associated with these ancient provinces of Flanders. In Ghent, the form of the name indicates the Dutch influence: Van Vlaenderen. In Lille, the French form is found: de Flandres.

Because of this rarity of the name, the foreign research may be placed under the three headings of England, Ghent, and Lille. The following considerations are designed to indicate to which of these three localities Steven[1] Flanders owed his origin.

## I FLANDERS IN ENGLAND

Under this section are given the results of research on the part of the compiler and that which was carried on for several months in England by an expert English genealogist, Mr. J. H. Morrison.

### EARLY RECORDS; 1066-1425

In the N. E. Hist. & Geneal. Reg., vol. 38, it is stated that Walter de Flandres (the first to bear the name in England) was made Duke of Wahal by William the Conqueror.

References to Flanders, Flaunders and de Flandres are found in the English records from the 13th century onwards, showing that, although distinctly very rare, the name existed in the midlands and eastern counties of England, and that it may have belonged to more than one family. Its origin was probably the obvious one—a Fleming, or Flemings, who came to settle in England (*S:4*).

Two of the Counts of Flanders were connected with England: Thomas de Sabandia, who was dead in 1259, and Guy de Dampierre. Thomas de Sabandia was one of the large family of Thomas, Count of Savoy. One of his brothers, Peter, became Earl of Richmond, and another, Boniface, became Archbishop of Canterbury. His sister, Beatrice, was the mother of Eleanor, wife of King Henry III of England. This Thomas was ancestor of the Royal family of Italy (*G:7*). There is no evidence that there was any English issue from the above bearing the name of Flanders, or de Flandres.

Guy de Dampierre, younger son of Margaret, Countess of Flanders, married at Ipswich, Jan. 7, 1297, Elizabeth, daughter of King Edward I, but had no issue by her. By a previous marriage he had sons, John, Guy, and Philip, and a daughter, Margaret, who married Alexander of Scotland. He had other daughters, Phillippa and Isabella. He died in prison in 1304 (*G:7*). As there was no issue from the English marriage of Guy de Dampierre, it is improbable that any bearing the name of Flanders in England were descendants of this Count of Flanders.

At this early period all of the name in England were doubtless descendants of Walter de Flandres.

William Burton in his "Description of Leicestershire," published in 1777, gives a pedigree table of William de Flanders, who married Elenor, a daughter of one of the Lords of Maxstoke, county Warwick. His heirs are given as far as his great grandson, John de Flanders of Shepey, county Leicester, who died about 1425, leaving three daughters as co-heirs. No male descendants of later date in junior branches are noted by Burton (*S:4*). One would conclude from this that the line ended here.

## LATER RECORDS; 1574-1700

No records of the name of Flanders, or of variations of the name, have yet been found which connect these two periods. This period is of special interest as it covers the time in which Steven[1] Flanders could have been born. The gap in the records suggests that these later Flanders were descendants of Flemish immigrants, who had fled to England to escape religious persecution. In the 16th century, the new religion preached by Luther and Calvin had caused thousands of Belgians, until then Catholics, to become Protestant, and these fled in great numbers to foreign countries, mainly Holland and England ("The Belgians," by Henry G. Bayer).

A yeoman family named Flaunders, or Flanders, can be traced for several generations in the 17th century in Cambridgeshire, on the borders of Suffolk. This family also spelled their name Flanner (*S:4*). Several other families using variations of the name have been found.

## FLUNDERS

From the Parish Register of Kirkleatham, County York:

1574, June 27, John Flunders married Ann Harwood.
1577, Feb. 20, Alice Flunders baptized.
1579, July 5, Agnes Flunders baptized.
1581, Feb. 12, Thomas Flunders baptized.
1577, June 16, Thomas Flunders married Elizabeth Smythe.
1583, Feb. 26, Elizabeth Flunders buried.
1587, Feb. 26, Thomas Flunders buried.
1593, July 13, Alison Flunders buried.
1603, May 29, John Flunders married Mary Harison.
1613, June 29, John Flunders married Agnes Bankes.

## FLANNER

Extracts from Withersfield Parish Reg., West Suffolk (*S:4*):

1591/2, Mch. 21, Thomas, son of Thomas Flanner, baptized; bur. Nov. 2, 1658; m. (1) Apr. 30, 1617, to Thomasine Mortlock; she was bur. July 22, 1621; m. (2) Feb. 4, 1622/3, to Anne Clarke; who was bur. Oct. 16, 1646.

Children, by 1st wife:

1. Thomas, bapt. Nov. 11, 1618.
2. Thomasinne, bapt. Aug. 21, 1621.

By 2nd wife:

3. John, bapt. Aug. 11, 1625.
4. Phillip, bapt. July 30, 1627.
5. William, bapt. July 19, 1629.
6. Anne, bapt. June 5, 1631.
7. George, bapt. Oct. 10, 1633.
8. Ambrose, bapt. Feb. 5, 1636/7.
9. Mary, bapt. June 19, 1639.

1600, July 6, Phillip Flanner married Sara Cooke.

Children:

1. Thomas, bapt. Nov. 16, 1607.
2. Samuel, bapt. July 6, 1617.

1624, Apr. 17, Katherin Flanner, wife of Thomas Flanner, buried.
1628, Oct. 9, Ann Flanner, widow, buried.
1630, June 5, Thomas Flanner, the elder, buried.

The following may have been the children of Thomas Flanner, bapt. Nov. 11, 1618:

1646, Oct. 30, Thomas, son of Thomas and Margaret Flanner, baptized.
1652, June 1, Thomasin, dau. of Thomas and Margaret Flanner, baptized.
1654, Mch. 28, John, son of Thomas and Margaret Flanner, baptized.
1657, July 7, William, son of Thomas and Margaret Flanner, baptized.
1659, Dec. 1, Robert, son of Thomas and Margaret Flanner, baptized.

## FLAUNDERS

1614, July 13, Edward Flaunders married Ann Morgan of Yelling, Hunts. (*R:1058*). The will of Edward Flanders of Yelling, Hunts., Gentleman, was dated Nov. 10, 1627; proved Dec. 15, 1627. He mentioned his wife, Anne; his son Thomas, "who is not yet 21 years of age; his other 5 children: Edward, Anne, Phoebe, Elizabeth, and Frances, all under 17. Mention was also made of land he had inherited from his father, William Flanders.

Sept. 5, 1637, administration of the estate of Edward Flaunders, deceased in parts beyond the seas, was granted to his brother, Walter Flaunders (*S:4*).

The Thomas Flaunders who owned 50 acres of land in York Co., Virginia, in 1663 (see Section II of Undetermined Descent), may have been the son Thomas mentioned in the above will.

Will of "John Flanner of Wesson Colvile", Cambs., dated Mch. 2 1639/40, yeoman, mentions his brother *John* Flanner "of this town"; his sister, Susan Boone, widow; Henry, son of his brother Thomas Flanner of Withersfield, Suffolk. Proved July 16, 1640, by Susan Boone, executrix (*S:4*).

A second will, dated Oct. 24, 1648, of "John Flaunders of Weston Colvil," Cambs., mentions his sister, Bridget Chanter; his wife, Margaret, and his sister, *Susan Boone* (Year Book of Probates, Vol. V).

These two wills are difficult to understand, for one is under the name of John Flanner and the other is the will of John Flaunders, both of whom were living in Wesson Colvile, Cambs., and both mention "my sister, Susan Boone." Apparently they cannot be the same person for one will is proved in 1640, and the other is dated in 1648. John Flanner mentions, "my brother, John Flanner of this town." It seems improbable that there could have been brothers of the same name living in the same town. It would appear that the names Flanner and Flaunders were interchangeable. John, Thomas, and Susan, mentioned in the wills were doubtless children of Phillip Flanner and Sara Cooke.

## FLANDERS

1619, Jan. 20, Isabel Flanders of Kempston, Bedfordshire, married John Fountaine of Kempston (*R:1058*).

1619, May 5, Katherin Flanders of St. Dunstan in the West, London, married at Chelsea, Middlesex, to John Wilcocks of St. Botolph, Aldersgate, London (*S:4*).

1628/9, Feb. 16, Walter Flanders (or Flaunders) of St. Katherine's near the Tower, married Sara Lilley of St. Dunstanes in the East, widow (*S:4*). In 1637, he was granted the administration of his brother, Edward Flaunders' estate.

1658, May 6, administration of the estate of Walter Flanders, late of Stepney, Middlesex, deceased, was granted to Sarah Flanders, otherwise Belmore, the natural and lawful and only daughter of the deceased. This implies that he had no male heirs (*S:4*).

Children of Walter and Sara (Lilley) Flanders (*S:4*):

1. Sara, bapt. June 20, 1630; m. Aug. 2, 1653, to Martin Belmore. She may have been the Sarah Flanders who married (2) Sept. 3, 1665, to Thomas English.
2. Robert, bapt. Oct. 19, 1632; bur. June 18, 1634.
3. William, bapt. Oct. 20, 1633.
4. William, son of Walter and Mary Flanders, bapt. Apr. 1, 1640; bur. Nov. 24, 1642.

St. Katherine's by the Tower seemed to serve as a sort of headquarters for the members of the family of Flanner or Flanders when they came to London. There may be some connection between this and the fact that in Elizabeth's reign, the parish is known to have been a center for Flemish immigrants (*S:4*).

1661, May 23, Edward Flanders married Elizabeth Manton, at the parish church of St. John the Baptist, Peterborough; he was bur. Dec. 18, 1681 (*S:4*). Children (*S:4*):

1. Edward, bapt. Aug. 19, 1661.
2. John, bapt. Mch. 22, 1662/3.
3. Mary, buried June 19, 1671.

Stephen Flanders of Peterborough m. (1) Anne ——, who was bur. Sept. 26, 1698; m. (2) Jan. 15, 1698/9, to Anne Buck, who was bur. Oct. 16, 1701; m. (3) Feb. 3, 1701/2, to Elizabeth Pine of Peakirk. Stephen Flanders was bur. Oct. 31, 1721 (*S:4*).

Children, by 1st wife (*S:4*):

1. Mary, bapt. Jan. 23, 1678/9; bur. Feb. 8, 1678/9.
2. Mary, buried Apr. 29, 1680.
3. William, bapt. privately, Oct. 14, 1681; bur. Jan. 29, 1681/2.
4. An, bapt. Aug. 8, 1686.
5. Anne, bapt. June 10, 1688.
6. Stephen, bapt. Oct. 29, 1693.

By 2nd wife (*S:4*):

7. Elizabeth, bapt. Nov. 13, 1700; bur. Nov. 24, 1700.

The will of Thomas Flanders of Ely, was dated Nov. 9, 1672; proved Oct. 10, 1674. Mention was made of his wife, Jone; William Flanders, his son; Elizabeth Flanders, his daughter, wife of Richard Ambrooke of Swaffham, Cambs.; Jone, his daughter, wife of Jonathan Westwood; his son, Richard Flanders (*S:4*).

## FLINDERS

From "Memorials of St. Margaret's ch., Westminster":

1646, Feb. 27, Elizabeth, dau. of Henry and Elizabeth Flinders, baptized.
1653, May 22, Richard, son of Henry and Elizabeth Flinders, baptized.
1653, Feb. 26, Mary, dau. of Hersy and Ann Flanders, baptized.
1658, Dec. 12, John Flynders' child buried.

1646, June 5, Mary Flinders of St. James, Dover, widow of John Flinders, married Richard Knight of St. Mary's in Dover, widower (*F:8*).

1662, Jan. 14, Amy Flinders married Robert Momford of Cambridge, Cambs. (*R:1058*).

1666, Feb. 17, John Flinders married Elizabeth Gooby of Cambridge, Cambs. (*R:1058*).

1676, May 21, John Flinders married Mary Wilson of Cambridge, Cambs. (*R:1058*).

1678, Apr. 2, William Flinders married Sarah Turner of Cambridge, Cambs. (*R:1058*).

As will be seen from the above, very few records prior to 1700 give the surname in the form used by our pioneer ancestor. The name of *Flanders*, as distinct from its variations, is found only twice in the period in which Steven[1] Flanders could have been born. And in both these cases, the name is also given as *Flaunders*. In point of time, these two, Walter and Edward Flaunders, or Flanders, might conceivably have been brothers of Steven[1] Flanders. However, *Flaunders* seems to have been the preferred spelling of the name, for the Thomas Flaunders of Virginia, who, as has been suggested, was doubtless the son of Edward Flaunders, or Flanders, is recorded only as *Flaunders*, whereas Steven[1] Flanders' name is always given as *Flanders*. Another example of the variant spelling of the name found in this country prior to 1663 is that of Richard Flindar of Salem, Mass. If both Thomas Flaunders and Richard Flindar retained the variant spelling of the name, when they came to this country, why should Steven Flanders have used the original form? For, if he had been born, or had resided for some time in England, it is reasonable to suppose that he also would have used one of the variant forms, as prior to 1619 only the variant spellings of the name are found.

Thus this rarity in English records of the *Flanders* spelling of the name makes it seem doubtful if Steven Flanders could have been descended from an English line.

Another point casting doubt upon an English origin is that the christian name of Stephen (and especially *Steven*) is very rare in English records of that period.

But perhaps the most important difficulty to be met in any attempt to connect Steven[1] Flanders with the English lines is that all emigrants from England to America were required in those times, to make a deposition before embarking. None has been found in England under the name of Steven Flanders.

## II LINE OF GHENT, EAST FLANDERS

The line whose records were found at Ghent were known by the name of Van Vlaenderen, which is the Dutch or Flemish equivalent of the name. The records extended from 1568 to 1680, a period covering the date of Steven Flanders' birth.

The disappearance of the name from the records after about 1680 would seem to signify a removal, but as the name is encountered only in a rare instance or two among records of the surrounding towns in East and West Flanders, the removal must have been to distant parts.

In addition to the failure of these records to give the birth of any Steven Flanders, or Steven Van Vlaenderen, there is another reason for supposing that Steven was not descended from this line. Under English or American influence, the name, Van Vlaenderen, would become Flander or Flender—*without the s*. Aside from this detail, there is no positive evidence that Steven could not have come from Ghent. But there is a great deal more evidence to indicate that he came from the line at Lille, mentioned in the section following this.

Then too, the occurrence of a Flander family in New York state, early in the 18th century, beginning with a Jacob Flander, said to have been an emigrant from Holland, would strongly suggest that the American line of *Flander* which settled in the Mohawk Valley, might have come from this line in Ghent. As the main part of this family disappeared from Ghent early in the 17th century, it is quite possible that they emigrated either to England, or to Holland, and thence to America. The supposition is strengthened by the similarity of the given names of these Van Vlaenderen of Ghent to those of the early Flander settlers of the Mohawk Valley in New York.

## VAN VLAENDEREN

Parish of St. Sauveur, Ghent; births:

1568, Mch. Judoca, son of Joannes Van Vlaenderen.

1590, Nov. Joannes, son of Joannes Van Vlaenderen.

1619, Apr. 26, Judoca, son of Judoca Van Vlaenderen.

1624, Aug. Anthonius Van Vlaenderen.

1627, Sept. Georgius Van Vlaenderen, son of Jōis Van Vlaenderen and Elizabeth Nieuvenbuijse.

1635, Feb. Joanna Van Vlaenderen, dau. of Jōis Van Vlaenderen and Elizabeth Nieuvenbuijse.

Parish of St. Nicholas, Ghent; births:

Children of Jōis Van Vlaenderen and Caterina Schurman:

1586, Aug. 8, Phillipus.

1587, Oct. 29, Elisabeth.

1589, Aug. 13, Anna.

1590, July 19, Lavina.

1592, Mch. 6, Phillipus.

1594, May 1, Jōis.

1596, July 10, Petrus.

1598, July 7, Carolus.
1601, Jan. 29, Caterina.
1603, Feb. 2, Jacobus.

Parish of St. Martin, Ghent:
1635, Nov. 5, Cathelyna Van Vlaenderen died.
1646, Feb., Baudewyn Van Vlaenderen died.
1671, Jan., Veyne Van Vlaenderen died.

Parish of St. Jacques, Ghent; births:
1602, Nov., Livinus, son of Laurentius Van Vlaenderen and Catjarina de Smet.
1607, Oct., Anna, dau. of Nicolai Van Vlaenderen and Maria Pieters.
1614, May, Joannes, son of Michaelis Van Vlaenderen and Susanna Van Beversluys.
1616, June, Guillemus, son of Michaelis Van Vlaenderen and Susanna Van Beversluys.
1619, Mch. 15, Susanna, dau. of Michaelis Van Vlaenderen and Susanna Van Beversluys.
1618 Mch. 27 (bapt.), Petrus, son of Adam Van Vlaenderen and Maria Beynaert.
1620, Feb. 16 (bapt.), Adam, son of Adam Van Vlaenderen and Maria Beynaert.

Parish of St. Michel, Ghent; births, marriages and deaths:
1589, Apr. 30, Elizabeth Van Vlaenderen, dau. of Joōns and Nasyntyin Van Vlaenderen.
1622, Apr., Joīs Van Vlaenderen, married Joanna Wackeus. They had a dau. Joanna Catherine Van Vlaenderen, who d. in 1680.

## III LINE OF LILLE, FRENCH FLANDERS

In the Archives at Lille was found an old genealogy of a family of de Flandres, which had been identified with this section of the old provinces of Flanders from 1230 to 1771. As Flanders with the *s* is the natural derivative of the French, *de Flandres*, just as Flander without the *s* is the derivative of the Flemish *Van Vlaenderen*, and as, in certain of the earliest records of our family in America, the name was found spelled *Flandres*, and finally, as the major portions of the family traditions are confirmed by the records of this family in Lille, the connection of Steven[1] Flanders with this line seems more probable than with either the English Flanders, Flaunders, etc., or the Van Vlaenderen line of Ghent.

This family of Flanders, or de Flandres, associated with Lille, was confined to Lille and the surrounding towns, lying in the territory that once formed the Southern part of the old Province of West Flanders. At the time when Steven[1] Flanders could have been born, this section was still a part of the Province of Flanders, for it was not until 1658 to 1678 that France gained possession, under the reign of Louis XIV.

The belief that Steven Flanders came to this country directly from Belgium or France is widespread among the members of the older generation of the Flanders family today. In fact, it is a tradition as much as a belief. It is recalled as the opinion of their fathers and grandfathers. And in traditions 2 and 3, this statement is also made.

But the records of this family of de Flandres in the environs of Lille offer much more striking evidence of a connection. In traditions 2 and 3, mention is made of honors bestowed upon Steven for services rendered to the ruler of the Provinces of Flanders. And in tradition 3, this ruler is specifically designated as King Philip. Bearing this in mind, it can hardly be regarded as a meaningless coincidence that the records found among the Archives at Lille testify that a certain Jacques de Flandres, Sr. de Froment et de Herseaux, received ennoblement at the hands of King Philip II of Spain, for the loyal service he and his family had rendered in the wars. Here is a striking confirmation of the traditions, save for the name. For it was Jacques, not Steven, who was ennobled by King Philip. But this discrepancy may be accounted for by a consideration of the dates, and of the traditions. Jacques de Flandres was ennobled in 1595, and King Philip II died in 1598. Hence Steven Flanders, born in all probability after 1600, could never have known, or been honored by King Philip. But if Jacques de Flandres had been his father or grandfather, Steven would have known of this. In this case, nothing would have been more simple than for this service and consequent reward to have come to be associated with Steven instead of his ancestors, when he came to America. The tradition, transmitted by word of mouth from his children to his children's children, gradually would have come to be associated with Steven, whom they had known, and Jacques, whom they had never seen, would have passed into obscurity.

The coat of arms, bestowed upon Jacques de Flandres, bears a ducal coronet. In tradition 4, Steven is said to have been the son of an earl.

Traditions 5 and 6 record that Steven Flanders fled to America to escape religious persecution. Prior to 1598, the Calvinists had made many converts in Lille, Arras, and other sections of the provinces of Flanders. As has been shown in the first part of this volume under Steven[1] Flanders, there was no evidence that Steven was in sympathy with the Puritan Church at Salisbury, Mass. And furthermore the prevailing form of religious faith among the early generations of his descendants was (and is today) the Baptist and Methodist forms of worship,—both derived from the old Calvinistic sect.

The revolt against Catholicism in the provinces of Flanders occurred under the reigns of Charles V and Philip II of Spain. While

Charles V was well liked by the Flemish people, and, being born at Ghent, was felt to be one of them, Philip II became most unpopular. He was born in Spain, and his education was essentially that of a Spanish King. The persecution of the followers of Calvin and Luther commenced under Charles V and was continued under the reign of Philip II with much greater severity. Philip sent the Duke of Alva to the Provinces as his representative, and the cruelty and intolerance of this Duke caused great numbers of the Flemish Protestants to flee to foreign countries.

In 1623, the boat "New Netherland" brought over to America a large number of these Walloon emigrants—that is to say, people from the southern part of what is now Belgium. They came from the cities of Avesnes, Valenciennes, Lille, etc., then called the Comté de Hainaut and the Comté de Flandres. Some writers have been under the impression that these refugees to America were of French origin, and have mistaken the Walloons for the Huguenots. The latter were Calvinists from France, whereas the Walloons were Calvinists from Belgium. They preceded both the Pilgrims and the Huguenots to Holland. The great exodus of the Huguenots from France did not take place until 1685 (Extract from "The Belgians" by Henry G. Bayer).

Mr. Bayer continues that the passenger list of 150 people, who came over to America on the "New Netherland," does not exist, or has never been found. Again, when we turn to the family traditions, we find that in number 3 it is stated that Steven came to America shortly after the "Mayflower." (A statement which, as has been noted, has been received from several other sources as well.) In tradition 6, it is further stated that he was a French Huguenot. It may well be that Steven came to America on the "New Netherland," and that he was a Walloon, easily confused with Huguenot.

Jacques de Flandres was undoubtedly of the Catholic faith when he was honored by King Philip II, and it may be that he was never influenced by Calvinism, for it is known that the Southern part of the Flemish Netherlands was much slower in receiving the new religious doctrines of Protestantism. By the time Steven would have been a young man, however, the new religion had had time to further establish itself.

The Walloons excelled in metallurgy, weaving, making of pottery, leather making, household furnishings,—mainly of wood,—and the textile industry (cf. "The Belgians," by Henry G. Bayer). Here we find other points of resemblance to our family. Steven[1] Flanders' grandson Stephen was a weaver, his grandson Joseph was a potter, his grandson Daniel was a carpenter, and his grandson Philip was a blacksmith. The trades of carpenter, shoemaker (cordwainer), blacksmith, weaver, and potter are found in abundance in the earlier generations of the Flanders family in America.

In this discussion it has been shown how Steven Flanders might have been a Walloon emigrant from the vicinity of Lille, that he might have come over on the "New Netherland," and that the family traditions bear a close correspondence to the records of the line of Jacques de Flandres at Lille. There remains to be considered the question of his direct parentage, and it is unfortunate that no definite conclusion can, as yet, be reached.

In the course of the World War, a great many records were destroyed in the vicinity of Lille. The compiler personally examined such records as remained in many of the surrounding towns. At Arras, the birthplace of Jacques de Flandres, several items which added to the sadly incomplete genealogy found at Lille, were discovered among the records still preserved. But at Wambrechies, where many of the immediate descendants of Jacques de Flandres resided, all records prior to 1694 had been destroyed in the World War.

It may be said, however, that in point of time, there is no reason why Steven could not have been a grandson of Jacques de Flandres of Lille. The name of Steven, in contrast to its rarity in England, is found frequently among the Belgian records. For example, among the records of other families at Bruges, West Flanders, were noted, "Stephanus Verstrati, b. 1598; Stephanus Vinck, b. 1609; Steven Verhouve, b. 1607; Stephanus Vermerre, b. 1607; Stephanus de Voo, b. 1604," etc.

As the list of the children of Jacques de Flandres, and their children, is quite incomplete, there is ample opportunity for Steven to be among the missing ones. Further research may perhaps fill in these gaps, and add the final necessary link to this chain of evidence.

It is rather interesting to find that the traits of the Flanders in America show a close correspondence to those of the Flemings, as is instanced in the following quotation: "Le Flamand c'est un volcan sous un *iceberg* . . . il aime sa liberté, sa terre, sa maison, sa famille, sa patrie. Le Flamand recourt volontiers aux armes; il sait attaquer, il excelle à se défendre." ("Hommes et Choses de Flandre," par Chanoine L. Salembier. Lille: Libr. de la Croix du Nord, 1911.) (The Fleming is a volcano under an iceberg. . . . he loves his liberty, his land, his house, his family, his country. The Fleming hastens willingly to arms; he knows how to attack, he excels in self defense.) This warlike disposition pervades many of our family traditions concerning Steven, finding its confirmation in the ennoblement of Jacques de Flandres by King Philip II for his services in the wars, and is well borne out by the patriotic lives of Steven[1] Flanders' descendants in America.

Concerning this Jacques de Flandres, Seigneur of Fromont and Herseaux, the following account, based upon the old genealogy found

at Lille, the scattered records of the nearby towns, and the original papers of his ennoblement, is of great interest. His ancestry may be traced definitely to about 1400 A.D., and evidence is at hand suggesting his actual descent from the Counts of Flanders, whose long, valiant and redoubtable line reaches back to Charlemagne, crowned king of the "Holy Roman Empire" in 800 A.D., at Rome. This evidence of a connection between Jacques de Flandres and the Counts of Flanders is indeed represented in his coat of arms, for the escutcheon on his arms is the coat of arms originally conferred upon the Counts of Flanders. (See detailed description under Coat of Arms.)

DE FLANDRES

Armes: d'or au chevron de sable accompagné de trois étoiles à six raies du même et chargé sur sa pointe d'un écusson d'or au lion de sable, armé et lampassé de gueules.

(Arms: gold with a chevron of black accompanied by three six pointed stars of the same color, superposed in the center with an escutcheon of gold with a lion in black, claws and tongue in red).

From the Archives at Lille:

Mahieu De Flandres was a burgher of Forest in 1230. A burgher at that period was in the intermediate class between the nobles and common people, and was entitled to certain privileges. Forest is a small town in the vicinity of Brussels in the province of Brabant.

Jean De Flandres was a "bailli" in Lille in 1259, and was probably a son of Mahieu. A "bailli" was one who held a position under the King or under some ruling Lord, for dispensing justice.

No records have been found to definitely connect this Mahieu and Jean de Flandres with the following line, but as Pierre de Flandres, the first of the line of Jacques de Flandres, was the son of a Mahieu, and as he resided at Lille, a connection is suggested by these two facts.

1 Pierre De Flandres, son of Mahieu de Flandres, was a burgher at Lille in 1441. He became a burgher by right of purchase. In accordance with the customs of the country and period, a man could attain this right on the payment of a certain sum of money, if, in other respects, he was deemed worthy to be admitted to this standing in the community. This was also true of those raised to the rank of nobles. A distinction is made in the later records between those who purchased this right and those who became burghers by repurchasing, or had the rank conferred upon them as a mark of honor for some service rendered, or because of their worth. These were styled burghers "par rachat" and "par relief."

Children:

+ 2 i. Pierre.
3 ii. Colin, b. at Lezennes; burgher of Lille, by right of purchase.
+ 4 iii. Michel.

2 PIERRE DE FLANDRES, or PIEROT DE FLANDRES, burgher of Lille in 1461, by right of purchase. He held a position corresponding to an Alderman of the town.

Child:

+ 5 i. Daniel.

4 MICHEL DE FLANDRES, burgher of Lille by right of purchase the last of Feb. 1475; d. prior to 1503.

Children:

6 i. Daniel, burgher by "rachat," Apr. 7, 1508.
+ 7 ii. Michel.
8 iii. Jean, burgher "par relief," Dec. 20, 1532.
+ 9 iv. Jaspart.

5 DANIEL DE FLANDRES, burgher of Lille by "rachat," Feb. 12, 1481; d. prior to 1514; m. Jeanne du Puich; dau. of Fiérin du Puich.

Children:

10 i. Jacques, priest and canon at Valenciennes.
+ 11 ii. Daniel.
12 iii. Marguerite, m. Pierre Le Pers.

7 MICHEL DE FLANDRES, burgher "par relief," July 26, 1527.

Children:

+ 13 i. Mathieu.
+ 14 ii. Jérôme.

9 JASPART DE FLANDRES, burgher by purchase, Jan. 8, 1535.

Children:

15 i. Jennin.
16 ii. Guillemot.
17 iii. François.
18 iv. Huchon, burgher "par relief," May 1590.
+ 19 v. Pierrechon.
20 vi. Margotine.

11 DANIEL DE FLANDRES, burgher of Lille, "par relief," Apr. 12, 1515; m. Catherine Dupont; dau. of Antoine Dupont.

Daniel de Flandres served for 10 years under Charles V. He is described as a cavalier in complete armor.

Children:

21 i. Fiérin, burgher of Lille "par relief," May 14, 1535.
+ 22 ii. Antoine.
+ 23 iii. Louis.

13 MATHIEU DE FLANDRES, who took up his rank as burgher again June 15, 1568, after his marriage with Michelle de Five.

Children:

24 i. Mathieu, bapt. Nov. 23, 1570, at St. Catherine.
25 ii. Jean. His rights of inheritance were renounced by the guardians of the children, Jan. 13, 1580.

14 JÉRÔME DE FLANDRES, burgher of Lille "par relief," July 21, 1561; m. Catherine de le Montaigne; dau. of Charles de le Montaigne; she d. prior to Oct. 1586.

Child:

26 i. Marguerite, a minor in 1586.

19 PIERRECHON DE FLANDRES, took up his rank as burgher again Apr. 21, 1562.

Children:

27 i. Marie, bapt. at St. Étienne, Sept. 3, 1568.
28 ii. Jacques, bapt. at St. Étienne, Dec. 21, 1573.

22 ANTOINE DE FLANDRES, burgher of Lille "par relief," Nov. 8, 1538. He was an Alderman of Lille; m. Catherine des Plancques; dau. of Pierre des Plancques and Simone de Vendeville.

Antoine de Flandres served 10 years under Charles V, whom he accompanied in all his expeditions, as in Algiers and elsewhere.

Children:

+ 29 i. Jean.
30 ii. Jehanne, m. after 1562, to Paul Parmentier; son of Jacques Parmentier. He was burgher of Lille "par relief," July 9, 1563.
+ 31 iii. Jacques.

23 LOUIS DE FLANDRES, burgher of Arras, by rights of purchase, Sept. 17, 1547.

Child:

32 i. Abibon.

29 JEAN DE FLANDRES, Seigneur de l'Empire, burgher of Lille "par relief," Jan. 3, 1575; d. Jan. 14, 1621, at Wambrechies; m. (1) Mch. 6, 1574, to Michelle de Sailly; b. Aug. 24, 1555; d. Feb. 24, 1591; dau. of Antoine de Sailly and Marie Dancoisne; m. (2) Anne

Petit; m. (3) Jan. 7, 1600, at Tournai, to Madeleine d'Ennetières; dau. of Jean d'Ennetières, Sr. de Lassus, and Jehanne Le Clercq.

In the old genealogy at Lille, this Jean de Flandres is given as the *son* of Antoine de Flandres, but in the papers of ennoblement of his grandson, Josse de Flandres, he is said to have been the son of *Jacques* de Flandres, Sr. de Fromont. As Josse de Flandres was ennobled by King Louis XIV of France, the ennoblement being based on the previous ennoblement of the "great grandfather of Josse, Jacques de Flandres," by King Philip II of Spain, it would seem probable that this Jean de Flandres was a *grandson* of Antoine, and not his *son*, as given in the genealogy.

In an old manuscript in the Bibliothèque Nationale at Paris an account is given of Josse de Flandres, grandson of this Jean, and mention is made of the fact that Jean de Flandres was once very wealthy, but having exhausted nearly all his resources, he had had one of his sons educated in the legal profession that he might be able to earn his own livelihood. It was stated that Jean de Flandres married several times and had a very large family.

As only a few of these children are recorded, it is possible that Steven[1] Flanders may have been a son of this Jean. Owing to the straightened resources of this (his presumptive father), an adequate reason would be found for his emigration to America. It is also possible that he might have become a convert to Calvinism and thus would have been out of sympathy with his family who were of the Catholic faith. It is equally possible that there may have been others in this large family, who had embraced the new religion.

Children, by 1st wife:

33 i. Jean, who was a canon at St. Piat-à-Seclin.

34 ii. Marie, who m. Jean Havet, a magistrate of Sainghin-en-Mélantois.

+ 35 iii. Jacques, b. Sept. 6, 1589, at Wambrechies.

36 iv. Daughter, who m. François de Wilde.

By 2nd wife:

+ 37 v. Josse.

38 vi. Catherine, who became a nun of the order of St. Clair, and died Abbess of that Convent at Lille in 1666.

31 JACQUES DE FLANDRES, Seigneur de Fromont et de Herseaux, b. at Arras, where he became a burgher, by right of purchase, June 29, 1563; burgher of Lille "par relief," Jan. 8, 1564; m. Anne Herlin; dau. of Jean Herlin and Catherine de Croix.

Jacques de Flandres received the titles of "Grand Bailli" and Forester of the woods and forests of the seigniory of Lille, from Philip II, by letters given at Brussels, Aug. 7, 1595. He was ennobled by King Philip II Nov. 29, 1595 (see letters of ennoblement at the end of this genealogy).

Children:

39 i. Jacques, Sr. de Fromont, b. at Arras; burgher of Arras, Aug. 23, 1595; canon of St. Piat-à-Seclin, later canon of Arras; bur. at Douai.

40 ii. Pierre, a capuchin monk.

41 iii. François, b. at Arras, burgher of Arras, Aug. 23, 1595.

42 iv. Éléonore, dame de Carnin, who, in 1615, built the choir of the Chapel of the Capuchins at Lille. "In the hope that she may share in the prayers and oraisons, and other forms of self mortification which are practiced here, for the salvation of her soul and those of her relatives."

+ 43 v. Charles, bapt. at St. Étienne, Lille, Nov. 13, 1569.

44 vi. Barbe, bapt. at St. Étienne, May 16, 1573.

45 vii. Marguerite, bapt. at St. Étienne, July 15, 1577.

46 viii. Jeanne, bapt. at St. Étienne, Sept. 19, 1579; d. Dec. 27, 1661, bur. in the Chapel of St. Joseph à St. Sauveur.

47 ix. Marie Thérèse.

35 JACQUES DE FLANDRES, b. Sept. 6, 1589, at Wambrechies; burgher of Lille, "par relief," Mch. 4, 1613; m. (1) Feb. 11, 1613, to Jossinne de Bourel; d. Apr. 1, 1621; dau. of Jean de Bourel and Isabeau de Hainin; m. (2) Jan. 31, 1622, to Agnès Cuvillon; d. June 4, 1667; dau. of Guillaume Cuvillon and Jacqueline Dupont.

Jacques de Flandres was a notary in Lille in 1613; an attorney of the Royal jurisdiction of Lille and a "bailli" of Noyelles.

Children, by 1st wife:

48 i. Élisabeth, bapt. at St. Étienne in Lille, Nov. 26, 1613; living in 1622.

49 ii. Marie, bapt. at St. Étienne, Feb. 6, 1616; m. at St. Catherine, May 24, 1632, to Jacques du Retz; bapt. at St. Étienne, Aug. 11, 1612; son of Laurent du Retz and Anne de Mons. He was a burgher of Lille, "par relief," Jan. 28, 1633.

50 iii. Jean, bapt. at St. Catherine, Dec. 1, 1617.

51 iv. Jacques, bapt. at St. Étienne, Apr. 24, 1619.

52 v. Gaspard, bapt. at St. Étienne, Mch. 27, 1621.

By 2nd wife:

53 vi. Josse Guillaume, bapt. at St. Étienne, Dec. 13, 1622.

54 vii. Agnès, bapt. at St. Étienne, May 28, 1624.

+ 55 viii. Simon, bapt. at St. Catherine, June 6, 1626.

56 ix. François, bapt. at St. Catherine, July 1, 1628; d. May 21, 1667.

57 x. Marguerite, bapt. at St. Catherine, Feb. 10, 1631.

58 xi. Jacques, bapt. at St. Catherine, Feb. 18, 1633; d. in the parish of St. Pierre, July 13, 1683; m. at St. Maurice, June 18, 1680, to Jeanne Dubus, widow of Robert Lorthioir; bapt. at St. Maurice, Feb. 5, 1641; dau. of Mathias Dubus and Jeanne Chevalier. No issue.

37 JOSSE DE FLANDRES, burgher of Lille, "par relief," Aug. 7, 1620; m. at St. Pierre, May 18, 1620, to Anne Lefebvre; dau. of Liévin Lefebvre and Agnès de Roubaix; she was dead in 1655.

Josse de Flandres was a lawyer, lieutenant of the tribunal of Justice at Lille; constable of the Cross-bowmen.

As previously mentioned, the father of Josse de Flandres became impoverished and had his son, Josse, educated in the legal profession, as a means of gaining a livelihood. He was very successful in his profession, and, in the old manuscript it is stated, that fearing lest his children would be unwilling to study or enter upon a business career, because of pride in their noble birth, he resolved to renounce all claim to his titles of nobility, and to bring his children up in ignorance of their heritage.

Children:

59 i. Gérard, bapt. at St. Pierre, Mch. 5, 1621; d. May 22, 1671. He became a priest, and canon of Notre Dame of Arras.

60 ii. Jacques, bapt. at St. Étienne, Jan. 18, 1622.

61 iii. Marie, bapt. at St. Étienne, Nov. 28, 1622; d. Nov. 28, 1672. She was a nun at the Hospice Ganthois, later Superior of the Convent of St. Esprit.

62 iv. Martin, bapt. at St. Étienne, Mch. 10, 1624; d. Oct. 19, 1665. He was licensed to practice law, but entered the religious life and became canon of Notre Dame of Arras, later of St. Pierre of Lille.

63 v. Marguerite, bapt. at St. Étienne, Oct. 2, 1626; d. May 23, 1675. She became a nun in the Hospice Comtesse.

+ 64 vi. Jean, bapt. at St. Étienne, Feb. 24, 1629.

65 vii. Guislain, bapt. at St. Étienne, June 23, 1631; d. Dec. 7, 1695. He was a priest and canon of St. Pierre of Lille.

+ 66 viii. Josse, bapt. at St. Étienne, Aug. 30, 1633.

67 ix. Anne, bapt. at St. Étienne, Mch. 7, 1635.

43 CHARLES DE FLANDRES, bapt. at St. Étienne, Nov. 13, 1569; m. Sept. 2, 1595, at Arras, to Marie Vignon; dau. of Antoine Vignon, Sr. d'Ouvencourt, and Marie de Couronnel.

Charles de Flandres, established his residence at Arras, and became a burgher there, Aug. 2, 1595. In the letters of ennoblement of Jacques de Flandres, he is mentioned as having served for a space of 7 or 8 years in the Councils of State in the "Pays d'embas," and in the Privy Councils of King Philip II; also as assistant to the Registrar.

Children:

68 i. Anne, who m. (1) Jacques de la Disme, an equerry; m. (2) Antoine de Caverel, Sr. de Grandcourdel, equerry.

69 ii. Robert, an equerry; burgher at Arras, Oct. 31, 1617; also a Captain of Infantry. He was bur. June 17, 1655 in the Chapel of St. Anne à St. Catherine of Lille.

70 iii. Charles, Sr. de Bouchart, equerry, Capt. of Infantry in the regiment de Bonnières, reorganized in 1646.

71 iv. Madeleine, who m. Phillipe Maximilien Briois, Sr. de la Pugnanderie, equerry; b. at Lille; son of Maxmilien de la Pugnanderie; burgher of Arras, Mch. 18, 1630; burgher of Lille, by rights of purchase, Oct. 8, 1660; created Chevalier by letters given at St. Germain-en-Laye, Mch. 1671.

72 v. Isabelle, dame d'Espaing; unmarried.

55 Simon De Flandres, bapt. at St. Catherine, June 6, 1626; d. Nov. 8, 1708, bur. in the Chapel of the Virgin at St. Étienne; m. Jan. 15, 1663, to Jeanne Desmazures; d. July 31, 1690 in the parish of St. Maurice; dau. of Charles Desmazures and Jeanne Van Thiennen.

Simon de Flandres was a notary and an attorney at Lille; burgher of Lille, "par relief," Aug. 9, 1663.

Children:

73 i. Marie Jeanne, dame d'Ennequin, bapt. at St. Étienne, Oct. 19, 1663; d. Apr. 11, 1727, bur. in St. André; m. (1) at St. Maurice, Jan. 28, 1692, to Pierre François Joseph Platevoet; bapt. at St. Étienne, Oct. 19, 1659; son of François Platevoet and Jeanne Laignel. He d. in the parish of St. Étienne, Sept. 3, 1719. He was a burgher of Lille, "par relief," Mch. 22, 1692. She m. (2) Joseph le Mercier, who d. prior to 1727.

74 ii. Catherine, bapt. at St. Étienne, Mch. 2, 1665.

75 iii. Agnès, dame de Riencourt, bapt. at St. Étienne, June 5, 1666; d. Apr. 10, 1732, bur. in St. André; m. at St. Maurice, to Jean François Serieck, Sr. du Tilleul; bapt. at St. Maurice, Dec. 14, 1661; d. at St. Étienne, May 20, 1729, bur. in the chapel of St. Salvator in that church; son of Henri Serieck and Marie Le Francq. Burgher of Lille, "par relief," Mch. 14, 1692; lawyer and justice of the Chapter of St. Pierre; Grand Constable of the Cross-bowmen. No issue.

76 iv. Marguerite, bapt. at St. Étienne, Feb. 13, 1669; d. Aug. 10, 1730; m. at St. André, Feb. 4, 1698, to Charles Le Thierry; bapt. at Notre Dame of Calais, Nov. 11, 1656; d. Jan. 19, 1721, bur. in the Chapel of the Virgin at St. Étienne; son of François Le Thierry and Marie Boulanger; widower of Adrienne Théru. Burgher of Lille by purchase, June 6, 1697.

64 Jean De Flandres, bapt. at St. Étienne, Feb. 24, 1629; d. Nov. 29, 1686; m. at St. Étienne, Mch. 26, 1672, to Marie Françoise Dubois; bapt. at St. Étienne, Dec. 14, 1646; d. Feb. 14, 1683; dau. of Lamoral Dubois and Marie Cardon.

Jean de Flandres was a counselor of the bailiwick of Lille; later lieutenant general of this bailiwick; burgher of Lille, "par relief,"

May 4, 1671; appointed counselor of the Parliament at Tournai Sept. 23, 1675.

Children:

77 i. Marie Françoise, bapt. at St. Étienne, Jan. 22, 1675; d. at the age of 14 months.

78 ii. Jean Baptiste Eustache, who d. Oct. 8, 1680, aged two and a half years.

79 iii. Child (stillborn).

80 iv. Child (stillborn).

81 v. Child (stillborn).

66 JOSSE DE FLANDRES, Sr. du Coutre and de Beauvoir, bapt. at St. Étienne, Aug. 30, 1633; d. in the parish of St. Pierre, May 17, 1702; m. by contract, Feb. 23, 1666, to Marie Angélique Duhot; bapt. at St. Maurice, Aug. 2, 1644; d. in the parish of St. Pierre, Aug. 15, 1719; dau. of Hubert Duhot, Sr. du Faux and Marie De la Porte.

Josse de Flandres was a burgher of Lille, "par relief" Aug. 6, 1666. In the old manuscript in the Bibliothèque Nationale at Paris, it is stated that Josse de Flandres wished to reacquire the titles of nobility which his father had renounced, and succeeded in finding enough letters to justify his claim, in addition to family traditions, showing that his family had formerly been of very high rank in the nobility. On these grounds his titles were restored to him by Louis XIV of France. The following extract is taken from the "Lettres de chevalerie pour Josse de Flandres":

"Louis, by the grace of God, King of France and Navarre, etc., to all present and to come, Salutation. By our edict of March 1696 for the ennoblement of five hundred people, who should be chosen for their merit, their attributes and their good qualities, as worthy to be raised to this degree of honor and distinction. For this reason we have esteemed it no more than right that we should number among these our well loved Josse de Flandres, sieur du Coutre and de Beauvoir, native of our town of Lille in Flanders, he being the son of Josse de Flandres whose father was Jean de Flandres, Sr. de l'Empire, son of Jacques de Flandres, Sr. de Froidmond, who was ennobled by letters from the King of Spain, Phillipe II, given at Madrid, the last day of November in the year 1595, in addition to the fact that he has always lived in a manner becoming a noble, as did his father and grandfather before him, and for 28 years he has borne many honorable offices in the magistracy of Lille, and all the more because by birth, his nobility was incontestably acquired by the aforesaid letters of the King of Spain; moreover in supplicating us to confirm these said letters of ennoblement, since he has become our subject he has asked that it might be our pleasure to raise him to the degree, name, title and dignity of chevalier, on the condition that he pay a certain fixed sum. For these reasons and for certain

other considerations, wishing to treat the said Sr. Josse de Flandres favorably, and from our certain knowledge, special grace, full power and royal authority, we have maintained and confirmed, and by these presents, signed by our hand, will maintain and confirm the said Josse de Flandres in the same title and quality of noble, formerly granted to his forefathers, and in restoring to him this right, unwilling to prejudice the letters of ennoblement conferred upon his great grandfather by the King of Spain, his sovereign, we, in so far as it may be necessary, do ennoble him. He, his children, and their posterity, born and to be born in lawful marriage, are to enjoy all the honors, prerogatives, privileges, franchises, liberties, immunities and exemptions heretofore enjoyed by the aforesaid Josse, Jean and Jacques de Flandres, his father, grandfather, and great grandfather, and by other nobles of our realm, who are descended from noble and ancient extraction. And that we may show him special signs of our favor, we have created him and named him by our royal authority, Chevalier. Given at Versailles, in the month of February, in the year of grace 1697. Signed: Louis."

Children:

82 i. Anne Marie, bapt. at St. Pierre, Jan. 7, 1667; d. Sept. 16, 1695; unmarried.

83 ii. Marie Madeleine, bapt. at St. Maurice, Oct. 18, 1668; d. Mch. 4, 1683, in the parish of St. Pierre.

+ 84 iii. Jean Pierre, bapt. at St. Maurice, Dec. 28, 1670.

85 iv. Charles François, bapt. at St. Pierre, Dec. 5, 1672; d. at age of six weeks.

86 v. Alexis, bapt. at St. Pierre, Aug. 11, 1674, canon of St. Pierre of Lille.

87 vi. Marie Françoise, bapt. at St. Pierre, Nov. 22, 1678; d. Dec. 12, 1724; unmarried.

88 vii. Isabelle (perhaps), who d. in the parish of St. Pierre, Feb. 13, 1697.

84 Jean Pierre De Flandres, Sr. du Coutre, Radinghem, equerry, bapt. at St. Maurice, Dec. 28, 1670; d. in the parish of St. Pierre, Dec. 11, 1740; m. at St. Catherine, Mch. 19, 1703, to Anne Virginie Poulle; bapt. at St. Étienne, July 8, 1681; d. Jan. 19, 1744, in the parish of St. Pierre; dau. of Robert André Poulle, Sr. de Vas, and Catherine Virginie Aronio.

Jean Pierre de Flandres was a burgher of Lille "par relief," Apr. 17, 1703; created Chevalier by letters given Feb. 3, 1719; magistrate and mayor of Lille.

Children:

+ 89 i. Pierre André Joseph, bapt. at St. Pierre, Aug. 10, 1712.

90 ii. Alexis François, bapt. at St. Pierre, Dec. 1, 1714, canon of St. Pierre.

91 iii. Marie Anne Françoise, bapt. at St. Pierre, Dec. 29, 1715; d. Feb. 13, 1717.

92 iv. Jean Baptiste Augustin, bapt. at St. Pierre, Apr. 10, 1717; d. Nov. 28, 1718.

93 v. Jacques Hyacinthe, bapt. at St. Pierre, Aug. 2, 1718; d. Aug. 7, 1719.

94 vi. Jean Remi, bapt. at St. Pierre, Dec. 30, 1719; d. July 31, 1720.

95 vii. Marie Louise Virginie, bapt. at St. Pierre, Jan. 17, 1722; d. Dec. 6, 1768, at Goeulzin, near Douai; m. at St. Pierre, Feb. 2, 1749, to Jean Charles Louis Taffin, Sr. de Goeulzin, Hordain, Heursel, equerry; bapt. at St. Jacques de Valenciennes, Jan. 13, 1717; d. in the parish of St. Maurice, Dec. 14, 1782; son of Pierre Taffin, equerry, and Marie Claire du Hamel; burgher of Lille, by purchase Feb. 3, 1764; Captain of the regiment of Fleury Infantry; Chevalier of St. Louis.

89 Pierre André Joseph De Flandres, Chevalier, Sr. of Radinghem, Coutre, bapt. at St. Pierre, Aug. 10, 1712; d. in the parish of St. Pierre, Feb. 5, 1747; m. at St. Pierre, Mch. 18, 1741, to Anne Marguerite Françoise Desbuissons; bapt. at St. Catherine, July 18, 1717; d. June 29, 1804, bur. at Beauchamps; dau. of Pierre Martin Desbuissons, Sr. d'Hauteville, equerry, and Marguerite Hyacinthe Poulle.

He was a burgher of Lille "par relief," Feb. 15, 1746, by request; attorney of Lille.

Children:

96 i. Anne Virginie Hyacinthe, bapt. at St. Pierre, Feb. 4, 1743; d. there Dec. 20, 1752.

97 ii. Marguerite Françoise, bapt. at St. Pierre, Feb. 1, 1744; d. there Mch. 12, 1750.

+ 98 iii. Alexis Joseph, bapt. at St. Pierre, Apr. 12, 1746.

98 Alexis Joseph De Flandres, Chevalier, Sr. de Radinghem, bapt. at St. Pierre, Apr. 12, 1746; d. Apr. 14, 1818; m. Jan. 14, 1771, at St. Maurice, to Christine Thérèse de Rouvroy; bapt. at St. Maurice, July 24, 1746; d. Dec. 17, 1825; dau. of Jacques François Alexandre de Rouvroy, Chevalier, Sr. de Fournes, Treasurer of France, and Marie Claire Joseph Bonne Jacops.

Child (only child):

99 i. Françoise Josèphe Sophie, bapt. at St. Pierre, Dec. 10, 1771; m. at St. Pierre, Nov. 11, 1788, to Julien Louis François Bidé, Count of Lauwe and de la Grandville; bapt at St. Maurice, Dec. 1, 1767; d. Nov. 19, 1839, bur. at Beauchamps; son of Julien Louis François Bidé and Marie Thérèse Ingiliard. He was a burgher of Lille, "par relief," Jan. 10, 1789; created Count in 1782.

Undetermined—Dau. of Pierre de Flandres, bapt. at St. Étienne, Dec. 29, 1576 Gilles, d. Mch. 2, 1702, parish of St. Maurice. Marie Angélique, m. at St. Étienne Mch. 5, 1680, to François de May.

DE FLANDRES

## COAT OF ARMS

Shield: The black chevron accompanied by three black stars was the arms of the Counts of Thierry.

Escutcheon: Arms of the Counts of Flanders.

The superposition of the escutcheon, bearing the arms of the Counts of Flanders, denotes an alliance between the Counts of Flanders and the Thierry Family.

Helmet: The helmet is of steel, barred with gold, inclining to a profile. This denotes a helmet of the nobility. The full faced helmet of gold was used only for Kings and Princes of the Blood Royal.

Coronet: A ducal coronet, or crest coronet, chased and jewelled, and, in the representment, showing three strawberry leaves, and supporting the crest.

Crest: An eagle with wings spread.

Supporters: Two lions rampant. Rampant signifies that only one eye, and one ear can be seen, with the head in profile, and that the beast stands upright.

The origin of the supporters is ascribed to a practice at the tournaments. Only those of noble descent or warlike renown were permitted to participate in these chivalrous pastimes. Each contestant, to prove his title to these qualifications, exhibited his armorial shield upon the barriers and pavilions within the lists. Pages and esquires attended to watch their masters' escutcheons, and it is stated that the armour bearers, who were thus employed, enveloped themselves in the skins of lions or bears, and that this gave rise to the custom of using supporters.

## ENNOBLEMENT OF JACQUES DE FLANDRES BY PHILIPPE II, KING OF SPAIN

(Archives du Nord; Chambres des Comptes de Lille, Art. B. 1676; Registre Supplémentaire aux Registres des Chartes: Titres Nobilaires Ier, 165 à 169.)

Philippes, &ª. A tous présens et avenir qui ces lettres verront, salut. De la part de nostre bien amé *Jacques de Flandre*, sieur de Fromont, natif de nostre ville d'Arras, nous a esté très-humblement remonstré comme *Daniel de Flandre*, son grand père, auroit servy l'espace de dix années en qualité d'homme d'arme à feu, de très-haute mémoire l'Empereur monseigneur et père, que Dieu ait en gloire, et qu'*Antoine de Flandre*, son père, l'avoit aussy fait en la mesme qualité par autant d' années à sadite Majesté Impériale, mesmes l'avoit suivy en tous ses voyaiges comme en celuy d'Alger et autres, et que ledit *Jacques de Flandre*, remonstrant, auroit comme nostre fidèle et loyal vassal pareillement démonstré en toutes occasions l'effet du devoir et affection qu'il portoit à nostre service, signamment durant les troubles suscités en nos pays d'embas, et que il auroit levé et dressé une compagnie à ses propres frais et avec icelle si bien et léellement servy en nostre dicte ville d'Arras que quand il la quitta, ceulx du magistrat d'icelle ville luy auroient donné acte portant tesmoingnage de la satisfaction qu'ils avoient, tant de son bon service que de sa personne, accordant à icelle l'exemption de guet et garde sa vie durant; et que pour s'estre à présent retiré la pluspart aux champs afin d'y vivre des moyens que Dieu luy avoit imparty, il se retiroit devers nous et nous supplioit très-humblement qu'en considération de ses bons services et aussy de ceux qu'avoit rendu l'espace de sept à huit années *Charles de Flandre*, son fils, en affaires de nostre service près de nostre secrétaire en nostre Conseil d'Estat ordonné en nos Pays-Bas et aussy secrétaire en nostre conseil privé et greffier de nostre ordre Me François Le Vasseur, chevalier, seigneur de Moriensart, en quoy il continuoit encore, mesmes qu'il avoit fait tous les voyages présentes durant ledit temps; en aussy esgard que plusieurs de ses parents estoient nobles et noblement alliez et estoient employez en charges de nostre dit service, si comme les sieurs de Bellacourt, son frère, et de Pomeru, son neveu, l'un en qualité de conseiller et l'autre d'avocat fiscal en nostre conseil d'Artois, nostre bon plaisir soit d'illustrer ledit *Jacques de Flandre* et les siens du titre de noblesse avec permission de ses anciennes armoiries et de ce luy octroyer nos lettres patentes en tel cas pertinentes. Scavoir faisons que Nous, les choses susdictes considérées et veue la sérieuse recommandation que nous a faite sur la requête dudit *Jacques de Flandre*, suppliant, par lettres du 3e de janvier 1594 passé. nostre très-feal cousin, chevalier de nostre ordre, le Comte de Mansfeld, comme semblable a fait depuis nostre cousin le Comte de Fuentès, par lettres du 30e de may en ceste présente année, à cause des seigneuries de Herseaux, Fromont et Dacy qu'il possède, avons, pour nous, nos hoirs et successeurs, de nostre certaine science, auctorité souveraine et grâce espécialle, par ces présentes, audit *Jacques de Flandre*, suppliant, ses enfants, masles et femelles, nez et à naistre en léal mariaige, accordé et octroyé, accordons et octroyons à tousjours ledit titre et degré de noblesse, voulans et octroyans que les sus nommez et chascun d'eux procréez comme dit est en léal mariaige jouyssent et usent d'oresenavant à tousjours comme gens nobles en tous lieux, actes et besongnes, des honneurs, prérogatives, prééminences, libertez, franchises et exemptions de noblesse dont tous les autres nobles de tous nos pays, terres et seigneuries, signamment en nosdits pays

d'embas ont accoustumé jouyr, jouyssent et jouyront et qu'ils soient en tous leurs faits et actes tenus et réputez pour nobles en toutes places, soit en jugement ou dehors, comme les déclarons par ces présentes et qu'ils seront capables et qualifiez pour avoir estat ou dignité soit de chevallerie ou autres, aussy puissant eux en tout temps acquérir, avoir, posséder et tenir en tous nos pays et seigneuries, signamment en nosdits pays d'Embas, places, terres, seigneuries, rentes, revenus, possessions et autres choses mouvantes de nos fiefs et arrière-fiefs et tous autres nobles ténemens et les reprendre et tenir de nous ou d'autres seigneurs féodaux dont elles seront dépendentes, et si aucunes en ont jà acquises les tenir et posséder sans estre constraints de par nous ou d'autres de les mettre hors de leur mains, dont nous les habilitons et rendons suffisans et idoines. Et en considération des services qu'a faits et fera cy après ledit *Jacques de Flandre* et de ceux que continue encore de faire à nous son dit fils Charles, chez nostre susdit secrétaire Le Vasseur, avons, de nostre plus ample grâce, pour nous et nos successeurs, quitté et remis, quittons et remettons à luy et à ses enfans et postérité nez et à naistre en léal mariage, la finance et somme d'argent qu'ils seroient tenus de payer à nostre profit à cause de cedit annoblissant; faisant au surplus envers nous et nos hoirs et successeurs les devoirs pertinens selon la nature et condition d'iceux biens acquis et à acquerir et la coutume du pays. Et afin que l'estat de noblesse dudit *Jacques de Flandre*, suppliant, soit d'autant plus notoire, luy avons donné, octroyé et permis, donnons, octroyons et permettons par cesdites présentes qu'il, sesdits enfans et postérité, puissant d'orenavant et perpétuellement à tous et quelconques faits, gestes et autres actes licites et honnestes, avoir et porter les armes et blazons tels qui s'ensuivent: à savoir: *d'or à un chevron de sable, chargé en chef d'un écusson d'or au lion de sable, accompagné de trois étoiles de sable*, l'haume treillé, les hachemens et bourrelets d'or et de sable, et pour cymier un aigle yssant d'or, comme elles sont peintes et figurées au milieu de sesdites présentes. S'y donnons en mandement à nos amés et féaulx les chefs, présidents et gens de noz Privé et Grand Consaulx, chefs, trésorier général et commis de noz domaines et finances, gouverneur, président et gens de nostre Conseil provincial en Artois et les genz de noz Comptes à Lille et à tous autres nos justiciers et officiers présens et avenir, leurs lieutennats et chascun d'eulx en droit soy et sy comme à eux appartiendra et à tous nos sujets que par lesdits de nos Comptes, veues ces présentes, soit procédé bien et deuement à l'intérinement et enregistrateur d'icelles selon leur forme et teneur et fassent souffrent et laissent ledit *Jacques de Flandre*, sesdits enfans, leurs descendans et postérité de léal mariage, de nostre présente grâce, octroy et annoblissement avec quittance de ladicte finance et de tout le contenu en cesdictes présentes plainement, paisiblement, et perpétuellement jouyr et user, sans leur faire, mettre ou donner, ny souffrir estre fait, mis ou donné ny à aucun d'eux contre la teneur de cesdictes présentes, ores ny au temps avenir, contredict, destourbier, empeschement quelconque au contraire. Car ainsy nous plait-il et voulons estre fait, non obstant quelzconques ordonnances, statutz, coustumes, usages et autres choses à ce contraires dont nous avons relevé et dispensé lesdits de nos finances et des Comptes à Lille et tous autres à qui ce peut toucher et regarder mesmes la quittance de ladite finance. Et afin que ce soit chose ferme et estable à tousjours, nous avons signé ces présentes de nostre main et fait mettre nostre grand scel à icelles. Sauf en autres choses nostre droit et l'autruy en toutes. Donné en nostre ville de Madrid, royaume de Castille, le penultiesme jour du mois de novembre l'an de grâce 1595

—&ª. Et plus bas signé: Philippes. Sur le ply estoit escrit: Par le Roy et signé: A. DE LA LOO;—scellé d'un sceau pendant à double queue de soye noire entremelé (e) d'or, de cire vermeille ——&ª. ..... &ª. ...

The following is a brief summary of these letters of ennoblement:

Philip II of Spain "in behalf of our well loved Jacques de Flandre, Sr. de Fromont, native of our town of Arras." In consideration of the following facts which had been presented to him, Philip granted a title of nobility to Jacques de Flandre and his family, with permission to use his ancient coat of arms: Daniel de Flandre, grandfather of Jacques de Flandre, had served for a period of ten years as a man at arms with the father of King Philip; Antoine de Flandre, father of Jacques, had also served for an equal length of time under King Philip's father, and had accompanied him in all his journeys, as, for example, to Algiers and other places; Jacques de Flandre himself, had been a faithful and loyal vassal to King Philip, and had shown his duty and affection towards the king by aiding him during the troublesome times in the Pays-bas, and had raised and equipped a company, at his own expense, to assist in quelling these insurrections, serving so well that when he left the town of Arras, the magistracy of that town testified to the satisfaction he had rendered, not only by his deeds but by his personal bearing, granting him exemption from the watch and from guard duty for the rest of his life; Charles, son of Jacques de Flandre, had served for 7 or 8 years, as assistant to the secretary in the Councils of State in the Pays-bas, and also to the secretary of the Privy Council and to the Registrar and was still continuing in that service; many of the ancestors of Jacques de Flandre were nobles and nobly allied. These reasons were considered sufficient for granting the title of noble and for permission to use the old coat of arms belonging to this family, and these privileges were conferred upon Jacques de Flandre, his children, both male and female, and upon their posterity, born in lawful marriage, for their use forever. In order that they might live in a manner becoming to nobles of the realm, they were to hold in undisputed possession all the estates which were theirs at that time, and any which they might thereafter acquire. They were to receive all emoluments due to nobles; lands, seigniories, rents, revenues, and all things appertaining to a feudal lord. These honors were bestowed without any financial recompense, as the services which had been rendered by this family were considered sufficient compensation. No future ruler was permitted to collect from them any fees for this patent of nobility, which was bestowed upon them in perpetuity. The following arms and blasons were granted to Jacques de Flandre, his children and their posterity, to be used and borne by them forever on all occasions, and wherever it was fitting for them to be displayed: a shield of gold bearing a chevron in black, accompanied by three stars in black and with an escutcheon of gold, bearing a lion in black, superposed in the center of the shield; such as had been painted and portrayed in these letters of ennoblement. A barred helmet with the bars in gold and black, and for a crest, an eagle in gold. "In order that this may be in a form valid and immutable forever, we have signed these presents with our hand and have had our great seal attached to them." "Given in our town of Madrid, the royal domain of Castille, the next to the last day in the month of November in the year of grace, 1595." This was signed "Philippes." On a fold was written: "By the King, and signed: A. De La Loo." It was sealed with a seal attached to a double strip of black silk, intermingled with gold,—the seal of red wax.

On the supposition that Steven Flanders was a descendant of Jacques de Flandres, it may be of interest to give a short sketch of the early historical background of this family.

Originally limited to Bruges and its immediate environs, Flanders (Flemish, Vlaanderen) was extended during the eighth and ninth centuries to include the entire coast region from Calais to the Scheldt River. In the time of Caesar this territory was occupied by Celtic Tribes. Mr. Henry G. Bayer in his book, "The Belgians," states that the Walloons are the lineal descendants of the old Gallic Belgae (or Celtic people). The inhabitants of the ancient Belgian Gaul, and the people of the southern provinces of Belgium were designated by the name, Walloons, very likely on account of their Gallic origin. In transition from the Latin and Romance languages to the tongue of the North, the "g" is often changed to "w," so the name Gaulois would become Waalsch or Walloon. The Flemish and the Dutch call the Walloon, a "Waal," and give to the Walloon country the name of "Waalsch" (Extract from "The Belgians").

Later on the country was overrun by German invaders, and eventually it became a part of the Frankish Dominion. It is of interest to note that Flanders was included in the Kingdom of West Francia (later to be France) by the treaty of Verdun (843), by which the Empire of Charlemagne was broken up. West Francia was the share of Charlemagne's grandson, Charles the Bald, while East Francia (later to become Lorraine and Germany) was assigned to Lothaire (Lorraine), and Louis the German (Germany) brothers of Charles the Bald. This association with the West Frankish Dominion made Flanders unique among the other Netherlandish Provinces, which were all included in the territory assigned to Lothaire and Louis the German. Because of this early division, it is not surprising to find Flanders as a fief of the French crown throughout the succeeding centuries until 1385, when, through marriage, Flanders became part of the great Burgundian Domain.

About a century later (1477), Flanders, together with the rest of the Netherlands, came into the hands of Austria through the marriage of Mary, daughter of Charles the Bold, to Maximilian I of the house of Hapsburg. Although Flanders never regained its independence after its union with the Burgundian Dominion, the commercial and industrial prosperity of the land continued under the Burgundian and Austrian regime (indeed, it was fostered by Emperor Maximilian I and his son, Charles V), until the injustice and cruelty of Philip II of Spain (son of Charles V) aroused the whole Netherlands to rebellion under the leadership of William of Orange.

The prolonged effort for independence from Spain which followed entailed much loss and destruction, and the commercial and industrial prosperity, as exemplified by the Flemish towns of Bruges

and Ghent, was lost. Many of the inhabitants fled across the Channel to England. Flanders became a part of the United Netherlands only to revert to Spanish rule in 1633. The Netherlands remained as Spanish possessions until the Treaty of Utrecht in 1713 transferred them to Austria. During the seventeenth century a series of treaties resulted in the transferrence of a large part of the southern portion of the original province of Flanders to France. In 1815, the Austrian Netherlands once more became the United Netherlands by the Congress of Vienna, and of them Flanders remained a part until 1831, when the Flemish people, racially and in religion, differing from the Dutch of the Northern Netherlands, rebelled and won their independence, forming the present Kingdom of Belgium.

The title, Count of Flanders, was revived in 1840 by Leopold I of Belgium, it being conferred upon his second son, Philip Eugene Ferdinand.

Notwithstanding the many and varied influences to which Flanders had been subjected as a fief of the French crown, a part of the Domain of Burgundy, a possession of Austria, Spain and Holland, its people, nevertheless, retained a strong racial integrity of Frankish origin and French affinity, and an inborn rebelliousness and craving for independence.

As the southern provinces of Belgium remained under the rule of Philip II, Protestantism did not gain such a foothold there as in the northern section, but in 1563, the Synod of the Walloon churches in the provinces of Artois, Flanders, Brabant and Hainaut was formed, and Antwerp soon became a strong Calvinist place, a rallying center for the Flemish and Walloon communities. ("The Belgians," by Henry G. Bayer.)

In the letters of ennoblement of Jacques de Flandres, many strong indications are found of his descent from the Counts of Flanders. For several generations his family had served in the wars under Charles V and Philip II; many of his ancestors were said to have been nobles and nobly allied; permission was given for the restoration of the ancient coat of arms belonging to his family; these represented the arms of the Counts of Flanders combined with those of the Thierry family, who were allied by marriage with some of the early Counts.

The first Count of Flanders was Baldwin Bras-de-fer (the iron arm). Originally he bore the title of Forester. Due to a runaway match with Judith, daughter of Charles the Bald, he was created Count of Flanders. Judith was married at the age of thirteen, and two years later her husband died. She made a second marriage with her stepson, and, in the space of three years, was again widowed. In 860, she returned to her father's court and soon after eloped with Baldwin the Forester. After a secret marriage, they fled to Rome and implored the Pope to intercede in their behalf. A recon-

ciliation was effected with Charles the Bald by Pope Nicholas I, and Charles conferred the County of Flanders upon Baldwin, raising him to the dignity of a peer of the realm. Baldwin Bras-de-fer died in 879, and was succeeded by his son, Baldwin the Bald, who married the third daughter of Alfred the Great of England.

The third Count of Flanders was Arnould le Grand, who married Adela, daughter of the Count of Vermandois. He placed his son, Baldwin III in command of the County of Flanders, but the son died in 961, and Arnould again assumed the rule, dying in 989. He was succeeded by Baldwin IV, son of Baldwin III, who died in 1036, leaving his son, Baldwin V, called le Debonnaire, to become the 6th Count of Flanders. He married Adela, daughter of Robert II of France. His children were: Baldwin, Duke of Mons; Robert le Friser (the curly head); Henry, who became an ecclesiastic; Ludes, who became Archbishop of Trèves; Matilda, who married William the Conqueror; and Judith.

Baldwin, Duke of Mons, became the 7th Count of Flanders, and married Richilde, heiress of the Count of Hainaut, and so came into possession of this province. Baldwin VI was killed in battle and his brother, Robert le Friser, became the 8th Count of Flanders, being succeeded by his son, Robert II, who took part in the first Crusade and won the title of The Lance and Sword of Christendom. He was drowned by the breaking of a bridge in 1111. His son, Baldwin VII, was the next Count of Flanders, who died in 1119, at the age of 27 years, leaving no heir. His cousin, Charles, son of Adela, the dau. of Robert I, and wife of Knut of Denmark, became the 11th Count of Flanders. This Count was murdered at Bruges, and left no heir.

The struggle for the Countship then lay between William Clito, great grandson of Baldwin V, by his daughter, Matilda, and Thierry of Alsace, grandson of Robert I. William Clito won the title and became ruler of the County of Flanders and was succeeded by Thierry of Alsace, who took part in the second Crusade in 1146. In 1157, Thierry resigned the Countship to his son, Philip of Alsace.

Philip, Count of Flanders, was a strong and able man and was also a Crusader. He reconstructed the castle of the Counts at Ghent, a description of which follows. At his death in 1191, the succession passed to Baldwin, Count of Hainaut, grandson of Baldwin VI, thus uniting the province of Hainaut with that of Flanders. He married Margaret of Thierry, a sister of Philip, the preceding Count of Flanders. At his death in 1206, his children were placed under the guardianship of their uncle, Philip of Namur, but he proved faithless to his trust, and the two eldest daughters, who were under age at the time of their father's death, fell into the hands of Philip Augustus of France. He married the eldest, Joanna, to Ferdinand of Portugal and she became Countess of Flanders. She died without

Castle of Counts of Flanders at Ghent

BOSTON PUBLIC LIBRARY

issue and was succeeded by her sister Margaret, whose sons, William and Guy de Dampierre, ruled over Flanders in turn. Then followed Robert of Bethune, son of Guy, who was succeeded by his grandson Louis, whose son Louis de Maele, was the last Count of Flanders in the direct line from Baldwin Bras-de-fer. With the marriage of his daughter, Margaret, to Philip the Bold, Duke of Burgundy, Flanders became part of the Burgundian Domain. The Burgundian rulers were John the Fearless, Philip the Good, and Charles the Rash, whose only child, Mary, married Maximilian I of Austria. Their son Charles V, born at Ghent in 1500 then became the ruler of Flanders, and was succeeded by his son, Philip II of Spain. It was from this ruler that Jacques de Flandres received his patent of nobility, as has been previously shown.

The connection between Jacques de Flandres and some junior branch of the Counts of Flanders is clearly indicated by the coat of arms. As the arms of Thierry are combined with those of the Counts of Flanders, it strongly suggests descent from Baldwin, the 15th Count of Flanders, who married Margaret, dau. of the Count of Thierry. Philip of Alsace, the 14th Count of Flanders, brother of Margaret, and thus also a son of the Count of Thierry, is said to have left no issue, whereas the children of Baldwin and Margaret were numerous.

Owing to the rarity of the name, it is also probable that the Van Vlaenderen of Ghent were descendants of the Counts of Flanders, for they resided at Ghent where the old castle of the Counts of Flanders still stands.

This old castle at Ghent is a very imposing example of the fortresses of those ancient times. It is in an excellent state of preservation and commands a wide extent of territory. The lower floors of this castle are supposed to have been built in the 9th or 10th century, and were used as dungeons when Philip of Alsace rebuilt the castle in 1180, upon these old foundations. Over the entrance is an opening built in the form of a cross, and above this, upon three stones from Tournai, an inscription is carved which, being translated, reads: "The year of the Incarnation 1180, Philippe, Count of Flanders and of Vermandois, son of the Count of Thierry and Sybille, had this castle built."

During his expedition to Palestine, Count Philip had studied the strong fortresses of the Crusades and this castle of the Counts in Ghent is said to bear a striking resemblance to those of the Orient. Philip built this castle that he might have a fortress from which he could keep watch over his turbulent town of Ghent and over the boats which plied up and down the river, forming a direct communication with the north of Flanders. An entire garrison could be accommodated on the ground floor of the castle. Around the battlements were placed projecting turrets, provided with openings in

the floor, through which heavy projectiles, or burning brands, could be thrown upon a besieging enemy. In the upper part of these turrets were loopholes, through which stones, or other missiles, could be hurled upon the besiegers, while the defenders of the castle were sheltered by the turrets from those without. This castle of the Counts was considered to be the strongest and best equipped for defense of any in the country.

In the upper floors of the castle are the apartments of the Count and Countess, the large banqueting halls and the hall of justice. At one end of the hall of justice, or audience chamber, is a large vaulted arch, within which were displayed the arms of the Count, and above them was carved the war cry: "Vlaendren en de Leu" (Flanders and the Lion).

# ADDENDA

(Material received too late to be placed in proper order,—contributed by Mrs. H. W. Buckland of Cape Town, Union of South Africa.)

## LINE OF DANIEL[6] FLANDERS

569 DANIEL[6] FLANDERS (continued from page 205).

"Our great grandfather, Daniel Flanders of Salisbury (Mass.), married Ann Merrell of Newburyport, (Mass.).

"He served in the War of the Revolution of 1775 from Salisbury and carried an English bullet in his person to his grave.

"He became a noted ship builder; was 2nd in the building of the U. S. Ship 'Constitution' of Boston, and in building of the Navy during the War of 1812. He had two sons Daniel and Charles."

1250 CHARLES[7] FLANDERS (son of above, continued from page 359).

"Charles Flanders, our grandfather, went to Sea in 1809 in the ship 'Romulus,' built by his father, from Norfolk, Virginia, with Naval stores to London.

"He was in capacity of Midshipman on board the 'Constitution' during her engagement with the British Corvette 'Guerrière' in 1812, off Boston Harbour and received two wounds. He made two voyages to Charlestown, S. C., running the English blockade during the War of 1812.

"He sailed in 'the Cross Line' of Rockets from New York to Liverpool in 1832. Afterwards went to different parts of the World. He was then given command of the Naval Ship 'Onward,' and while cruising around Africa, put into Algoa Bay, where he gave a luncheon on board to all the Consuls in Port Elizabeth. At 4 o'clock the company withdrew to the deck to witness a 'feu de joie' of 21 guns and as the guests left the ship a salute of 9 guns was given.

"Captain Charles Flanders, our grandfather, in 1858, in coming to England in command of the Ship 'Onward' saved the crew of the British barque 'Lady Canelle,' for which he received a gold medal, 1st class, from the British Government."

Children (Flanders) (continued from page 359):

+2830a iii. John Ladd[8].

2830b iv. Charles, resided "in Maretzberg, Natal, South Africa, for some years, where he died, leaving one daughter and two sons."

2830a JOHN LADD[8] FLANDERS, date of birth unknown; d. in 1894, at Durham, Natal, South Africa; m. —— Holbrook, who d. in 1894, three months after her husband's death; dau. of George Holbrook of Boston, Mass. (Obituary notice).

"John Ladd Flanders, our father, was U. S. Consul in Port Elizabeth for many years, and a wool merchant, partner of the Hon. J. B. Candler & Foster of Boston, Mass."

"John Ladd Flanders was the son of Capt. Charles Flanders, a noted shipmaster of the olden times, and was in business in Boston for many years in the wool trade, but went to Port Elizabeth, Algoa Bay, about the year 1860" (Obituary notice).

Children, 3 daughters and 6 sons (Obituary notice):

(Incomplete record)

1. Mrs. H. W. Buckland, who resides in 1935 at Cape Town, Union of South Africa.
2. H. C. Flanders, who resides in 1935 at Tavoy, Burmah, India.

(Fuller records and new records on this and all other lines will be gratefully received by the compiler, so that they may be on record in the event of a supplementary volume of THE FLANDERS FAMILY FROM EUROPE TO AMERICA being published.)

# ERRATA

PAGE:

40: For: +43 iv. Abigail[4], *read:* 43 iv. Abigail[4].

77: For: +267 viii. Miriam[5], *read:* 267 viii. Miriam[5].

143: For: +709 vi. Joanna[6], *read:* 709 vi. Joanna[6].

145: For: 292 Richard[5] Flanders, *read:* 293 Richard[5] Flanders.

146: For: 293 Abner[5] Flanders, *read:* 294 Abner[5] Flanders.

176: For: 428 Miriam[5] Flanders, *read:* 429 Miriam[5] Flanders.

181: Under: +1048 vii. Robert Lane[6], for: b. May 8, 1850, *read:* b. May 8, 1830.

190: Under: +1101 i. Hannah[7], for: Elijah L. Hadley, *read:* Elijah Hadley.

202: Where (*H:41*) occurs, *read* (*H:42*).

220: Under: +1462 v. Isaac Edgerly[7], for: b. Dec. 28, 1819, *read:* b. Dec. 28, 1818.

240: For: +1653 viii. Mary[7], *read:* 1653 viii. Mary[7].

244: Under: +1700 xi. Abner[7], for: b. Mch. 7, 1836, *read:* b. Mch. 7, 1833.

251: For: 744 Christopher Paige[6] Flanders, *read:* 745 Christopher Paige[6] Flanders.

271: Line 1: For: Thomas[5] Flanders (No. 301), *read:* Thomas[5] Flanders (No. 302).

272: For: +2103 v. Andrew Jackson[7], *read:* +2013 v. Andrew Jackson[7].

272: For: 31 Susanna[6] Flanders, *read:* 831 Susanna[6] Flanders.

276: For: 843 David[6] Flanders, *read:* 844 David[6] Flanders.

299: For: 950 Stephen Bayley[6] Flanders, *read:* 951 Stephen Bayley[6] Flanders.

303: For: +2274 ix. Martha A.[7], *read:* +2274 ix. Martha J.[7].

314: Under: +2385 viii. Josiah C.[7], for: b. June 12, 1839, *read:* b. June 12, 1838.

317: For: +2402 v. Hiram[7], *read:* 2402 v. Hiram[7].

323: For: 2458b ii. Mary E.[7], *read:* 2457b ii. Mary E.[7].

353: Where (*H:41*) occurs, *read:* (*H:42*).

354: Where (*H:41*) occurs, *read:* (*H:42*).

355: Where (*H:41*) occurs, *read:* (*H:42*).

358: Under: 2808 ii. Mary Jane[8], for: b. John Weeks, *read:* m. John Weeks.

363: For: 1269 Pluma[7] Flanders, *read:* 1268 Pluma[7] Flanders.

369: Under: +2942 i. Perley A.[8], for: b. Dec. 12, 1847, *read:* b. Dec. 12, 1867.

PAGE:

382: Under: +3105 ii. Albert H.[8], for: b. July 31, 1833, *read:* b. July 31, 1835.

389: Under: +3167 i. William Augustus[8], for: b. July 26, 1833, *read:* b. July 26, 1835.

394: Under: 1524 REBECCA[7] FLANDERS, for: d. Dec. 27, 1794 (*F:21*), *read:* b. Dec. 27, 1794 (*F:21*).

400: For: 1594 HENRY[7] FLANDERS, *read:* 1595 HENRY[7] FLANDERS.

402: Under: 1602 CAPT. RICHARD[7] FLANDERS, for: b. Mch. 29, 1806, *read:* b. Mch. 29, 1804.

412: For: 1641 JAMES[7] FLANDERS, *read:* 1642 JAMES[7] FLANDERS.

413: For: 3388 iii. Mary Ann[8] (*H:61*), *read:* +3388 iii. Mary Ann[8] (*H:61*).

425: Under: 1719 JOSEPH R.[7] FLANDERS, for: b. Apr. 16, 1815, *read:* b. Apr. 16, 1816.

431: For: 3338 ii. Elizabeth Kent[8], *read:* 3538 ii. Elizabeth Kent[8].

431: For: 3339 iii. Edwin Alvan[8], *read:* 3539 iii. Edwin Alvan[8].

442: Line 1: for: b. (2) May 18, 1874, *read:* m. (2) May 18, 1874.

443: Under: 1925 HARRISON[7] FLANDERS, for: m. Jane Rowle, *read:* m. Jane Towle.

444: For: 3541 v. Jennie[8], *read:* 3641 v. Jennie[8].

458: 3782 vi. Nancy J.[8], is the second child as her date of birth indicates,—not the sixth child.

469: Under: 2162 SAMUEL SHERMAN[7] FLANDERS, for: d. Dec. 21, 1833, *read:* b. Dec. 21, 1833.

521: For: 2439 LEONARD HANSCOM[8] FLANDERS, *read:* 2539 LEONARD HANSCOM[8] FLANDERS.

524: For: 4461 xiv. For Edith Daisy, *read:* Faith Daisy.

538: Under: 2676 ELIZA ANN[8] FLANDERS, for: b. Mch. 24, 1875, *read:* b. Mch. 24, 1873.

542: For: 2718 WALLACE MARCELLUS[8] FLANDERS, *read:* 2719 WALLACE MARCELLUS[8] FLANDERS.

# INDEX

# INDEX

(The figures in italics signify date of birth or baptism; all other figures refer to page numbers of the book.)


ABBE, Sarah, 577
ABBOTT, Andrew B., *1816*, 248
Arnold Floyd, *1905*, 711
Chauncey Hunt, 710
Dorcas, 158
Emily, *1814*, 248
Flora Irene, *1902*, 711
Hannah, 250
Hattie M., 656
Hazen F., *1801*, 247
Henry, 159
Hiram, *1806*, 247
Huldah, *1797*, 248
Hull F., 705
Ida Almeda, 723
James M., 547
Joel Chauncey, *1916*, 711
John, *1779*, 247
John G., *1812*, 247
Levetta Bell, *1907*, 711
Maria F., 650
Minnie Lee, *1878*, 705
Moses, 247
Myrle Edith, *1912*, 711
Nancy W., *1803*, 247
Nellie E., *1872*, 599
Ormas Zervy, *1914*, 711
Pearl Delight, *1921*, 711
Polly, *1808*, 247
Rachel, *1788*, 248
Samuel, 248
Susannah, 261
Walter Waldo, 710
ACHILLES, Freeland James, 683
ACHORN, George, 375
Harriet, *1831*, 375
ACKERMAN, Jacob, *1818*, 885
Jacob, Jr., *1854*, 885
Martha, *1866*, 885
Mary, 884
Mary, 885
ACKLEY, Harriet, 435
ACKROYD, Charles Leonard, 698
ACORN, Nancy, 429
ADAMS, ——, 501
Archelaus, 133
Belinda, *1808*, 246
Betty, *1742*, 133
Clara A., *1872*, 754
Ella May, 726
Enoch, 383
Flora B., *1886*, 758
Francis, 754
Hannah, *1803*, 246
Helen Maria, *1824*, 447
Ida F., *1860*, 542
Jacob Kimball, 758
James, 447
John, 192
Louisa, 676
Lydia (——), 447
Lydia Elmine (Barnes), *1851*, 852
Mamie, 619
Moses, *1765*, 246
Myra, *1811*, 246
Sarah Jane, 859
Susanna, *1816*, 383
AHEARN, Maurice J., 495
AIKEN, Alicia, *1849*, 695
Elizabeth (——), 695
John, 695
Mary Ann, 306
Mary Jane, 649
AKELY, George, 299
Lydia (——), 299
ALBEE, Caroline, 458
Cyrus, 511
Mariah Mary, *1847*, 511
ALBER, Anna Barbara, 552
ALDEN, Jesse, 418
Louisa, 583
Mary A., *1805*, 418
ALDRED, John, 425
ALDRICH, Candace Maria, *1841*, 585
George, 585
ALDRIGHETTI, Louis Joseph, 639
ALDUS, Helen E., *1895*, 714
William Oakes, 714
ALEXANDER, Alvin C., *1860*, 465
Henry, 434
Isaac, 545
Mary, *1825*, 434
Samuel Joseph, *1872*, 545
ALFORD, J. A., 477
ALGER, Allen, 803, 805
George, 810
Idella May, *1870*, 810
Lucius, *1845*, 803, 810, 810
Martha, 803
Mary J., *1836*, 803, 805
ALLARD, Harrison R., 264
ALLEN, Abigail A., 364
Abijah, 725
Alice I., *1860*, 725
Charles H., 891
David, 686
Elvira, 624
Emily Maria, *1903*, 790
Francis Post, 740
Francis Post, *1914*, 741
George E., 564
Harold Milton, *1897*, 891
Harriet W. (Hobbs), *1862*, 731
Hazel Amanda, *1899*, 891
Helen Burgess, *1910*, 740
Ira, 882
John H., 242
Leslie Melvin, 659
Lucy, 193
Mary Devol, 596
Olive, 686
Rachel, 310
Roselinda C., 562
ALSHEIMER, Al, 774
AMAZEEN, Miriam, 575
AMBROOKE, Richard, 920
AMES, Abbie Snell, 596
David, 402
Horace, 596
James Bradford, *1827*, 402
Nathan Plumer, 343
Thompson, 380
AMESBURY, Hannah, 623
AMSDEN, Elizabeth (——), 491
Lizzie M., *1851*, 491
Samuel, 491
AMY, Betsey, 649
Sarah, *1781*, 177
ANDERSON, ——, 830
Alvin Delbert, 910
Amy, 786
Betsey, 209
Catherine, *1844*, 657
Edith, *1911*, 786
Emily, 755
Frank H., 489
Hannah G., 632
James, *1827*, 225
Jane (——), 225
Louise, 743
Mary Jane, *1831*, 657
Pearl (——), 727
Peter, 657
Robert, 225
Rosilla (——), 657
ANDREASON, Joseph, 832
ANDREWS, Almira, 306
Bessie Elizabeth, 563
Charles, 464
Charles William, 757
Florence Mabel, *1884*, 757
Frank, 850
Jennie (——), 850
Laura, 850
William, 563
ANGELL, Celestia (Davis), 440
William H., 528
ANNIS, ——, 460
Charles Curtis, *1854*, 663
Clara D., 753
Cornelia M., *1883*, 663
Curtis H., 663
Elmer E., 762
George W., 501
Harold E., 762
James Herrick, *1889*, 663
Lena C., *1886*, 762
Oliver, 441
Robert Flanders, *1912*, 762
Ruth, 275
APGAR, Ellis I., 645
William Flanders, *1918*, 645
APPLEBY, Mary, 709
APPLEMAN, Geraldine May, 827
APPLETON, Charles, 326
Roswell, 326
Samuel, 326
APTT, Jessie, 560
Jessie, 709
Sabry, 560
ARCHAMBAULT, Celia, *1860*, 483
Francis, 483
Helen A., *1902*, 822
Mary (——), 483
ARNDT, Gwen J., 773
ARNOLD, Nellie, 567
ARONIO, Catherine Virginie, 935
ARSENAULT, Corinne Anne, 790
John, 790
Katherine (——), 790
ASH, Ina, *1893*, 840

ASH—*Continued*
John, 44
John, Jr., *1669/70*, 44
Mary (——), 44
Robert, 840
ASHLEY, Cynthia, *1806*, 281
Luke, 281
ASHTON, Hannah, 833
Nancy, 300
ASTBURY, Hannah, 623
ATER, Carrie, 466
ATHEARN, Jonathan, 597
Mary Palmer, *1847*, 597
Zadock A., 401
ATKINS, Elizabeth, *1854*, 676
John, 676
Lucinda, 493
ATWOOD, A., 183
George, 757
Mary P., *1870*, 757
Mira Fisk, *1840*, 557
Urana, 815
AUSTIN, Christopher, *1817*, 267
Daniel, *1804*, 273
Edward, 854
Emma N. (Beers), *1860*, 829
Huse, 492
Jane (——), 267
Jeremiah, *1798*, 273
Jerusha, *1800*, 273
Mary Jane (Anderson), *1831*, 657
Matilda (——), 854
Matilda E., 854
Nancy, *1843*, 492
Robert, 267
Robert B., *1811*, 266
Samuel, *1796*, 273
Sarah Bishop, *1809*, 273
Susan, *1795*, 273
Thomas, 272
AVENALIS, Mary, 775
AVERILL, Betsey, 718
Franklin, *1805*, 437
George Franklin, *1829*, 437
Martha Jane, *1833*, 437
Mary Sophia, *1835*, 437
Sarah Ann, *1831*, 437
AVERY, ——, 536
Arabel E., *1849*, 500
Eben P., 500
Fred, 888
Mae, *1885*, 888
Nancy, *1792*, 356
Samuel, 356
Sarah B., *1805*, 356
Susan, 237
Susan, 409
W. F., 860
AYER, Addison, 488
Charles H., 262
Clyde, 631
Joseph B., 705
Mary, 834
Mary Louise, *1870*, 705
Mehitable, 71
Richard S., 400
Sallie, 482
AYERS, Edwin Fowle, *1920*, 741
Jonathan Sherburn, *1928*, 741
Ruston Fowle, *1923*, 741
William Tarleton, 741
William Tarleton, *1918*, 741

BABB, Dolly, 347
Samuel, 422
BABCOCK ——, 829
Sarah A., 469
BACKER, Florence, 699
BACON, Addie Janette, *1862*, 574
Augusta, 464
Charles Marsden, 616
Emma A., *1860*, 573
George, 607
John Douglas, *1832*, 607
Mary H. (——), 607
Olcutt M., *1835*, 573
BADGER, Jonathan, 103
Lois, *1819*, 455
BAGLEY, Betsey, 736
Dennis L., 711
Dorothy (——), 269
Jane, *1796*, 269
Jennie A., *1874*, 711
Stephen, 269
BAHRET, Karl, 891
BAILEY, Abigail, 318
Almira, *1808*, 298
Austin, 648
Betsey, *1783*, 298
Daniel, 218
Elizabeth, 262
Ella M., *1872*, 704, 704
Enoch, 298
Florence, 913
Frank, 435
Hannah, 338
Harry Gray Otis, *1871*, 589
Henry H., 589
Hiram, 704, 704
Jennie (——), 648
Joseph F., *1833*, 282
Joshua, 298
Judith C., *1836*, 282
Louisa, *1812*, 488
Manton C., 670
Mary J., *1829*, 282
Mary Webster, *1819*, 490
Nancy C., 446
Nellie Gertrude, *1887*, 670
Oliver, 655
Parley A., 365
Phebe, *1815*, 322
Polly, 92
Rosie L., *1863*, 365
Samuel, *1869*, 648
Samuel C., 282
Sarah, 273
Sarah E., *1827*, 282
Susan, 649
Tryphena, 341
Webster, 488
BAINTON, Fred, 846
BAKER, Abigail, 30
Alpheus, 373
Asa, 313
Bell, 848
Betsey, 555
Climena L., *1852*, 578
Hannah C., 563
Hazen O., 261
James, *1823*, 578
James M., *1852*, 578
Mary, 803, 810
Samuel H., 795
Susan Jewett, *1822*, 313
W. G., 564

BALDWIN, Harriet B., *1814*, 335
Isaac, 195, 335
Lucy, *1804*, 195
Nahum, 195
BALL, Fred Eugene, *1861*, 633
Harriet Josephine, *1843*, 834
Haskell J., *1835*, 633
Jonas, 834
Roxana M., 493
BALLARD, Charles E., *1843*, 250
Ezra, 250
George A., *1837*, 250
George H., *1831*, 250
John H., *1834*, 250
Sarah M., *1827*, 250
William, *1825*, 250
BALS, Madeline, *1812*, 224
BANCROFT, Lulu, *1876*, 799
Parker, 799
BANDER, Elijah, 882
BANGS, Anna (——), 885
Lucy, 434
BANKES, Agnes, 918
BARBARACK, Jack, 594
BARBER, Louisa (Adams), 676
Sophronia R. (Brown) (——), *1822*, 321
BARDEEN, Fred, 894
Helen Ruth, *1910*, 894
Lucille, *1916*, 894
BARDEN, Alonzo J., 321
BARKER, Alice, 551
Carl E., 620
Charles O., *1815*, 551
Charles Otis, 551
Charlotte, 314
David, 454
Frances, 897
Helen Eliza, 551
Helen Marie, 551
Julia Amanda, *1856*, 663
Moses W., 663
Nettie (Jones), *1865*, 558
Nettie Louisa, 551
BARNARD, Adrianna, 483
Anna, 208
Annie E., *1837*, 487
Belinda A., *1829*, 482
Dolly (——), 310
Eleanor, *1706*, 67, 100
Ezekiel F., *1831*, 482
Hannah, *1804*, 486
Hannah A., *1849*, 488
Hattie M., *1847*, 488
Henry, 483
Ida Frances, *1851*, 488
Jane G., 1835, 482
Joel, 555
John Milton, *1853*, 488
Joseph O., *1806*, 482
Judith, *1800*, 310
Leonard, 483
Louisa F., *1839*, 488
Mark. 483
Martha, *1831*, 555
Mary, *1772*, 78
Miriam, 417, 480
Nathaniel, 78
Samuel, 67
Sarah, 40
Sarah, 483
Sarah A., *1841*, 488
Sofia, 374

BARNARD—*Continued*
Susan F., *1833*, 482
Susan L., *1844*, 488
Thomas, 98
Thomas, 310
Thomas, 486
Thomas Webster, *1809*, 483
Winthrop A., *1810*, 487
BARNES, Angie M., *1897*, 785
Asa, 145
Debora, *1646*, 4
Ella M., *1851*, 391
George, 785
Lucinda, 443
Lydia Elmine, *1851*, 852
Morella E., 491
Rachel, 31
Rachell (——), 4
William, 4
BARNETT, Elvira A., 639
Emma, 597
BARNEY, ——, 618
Fred W., 585
BARNUM, Charles Clarence, *1932*, 790
Doris Elizabeth, *1926*, 790
Dorothy Louise, *1925*, 790
Leon Joseph, 790
Leon Joseph, *1921*, 790
Mayme Sabine, *1920*, 790
BARNWELL, Edward, 400
Elizabeth (——), 400
Elizabeth Osborn, *1820*, 400
BARRETT, Alfred J., 344
Stillman L., 411
William, *1845*, 458
BARROWS, Camilla May, 625
Mary Miranda, *1838*, 437
BARTISS, Alzora, *1870*, 462
BARTLETT, Abigail, 124
Amos, *1801*, 177
Anna, 147
Attossa Gill, *1858*, 600
Benjamin, 176
Benjamin, *1805*, 177
Betsey, *1789*, 385
Byram, 458
Clara, 773
Clarissa (——), 458
Collins, *1799*, 177
Daniel, 600
Daniel Adna, *1829*, 600
David, 77
Deborah (——), 416
Ebenezer, *1750*, 77
Edith Norma, *1881*, 600
Elizabeth, 1866, 600
Erastus H., 625
Esther, *1747*, 77
Esther, *1803*, 177
Esther Cora, *1868/9*, 600
Ethel M., *1874*, 684
George, 152
George, *1837*, 458
James Henry, 685
Jennie Stevens, *1862*, 600
Jeremiah, *1757*, 77
John, 77
John, 77
John, *1739*, 77
John, *1743*, 77
John, *1747*, 77
John Israel, *1795*, 177
Jonnah, *1742*, 77
Joseph, 416
Judith, 77
Laura A. (——), *1842*, 437
Lillie F., *1864*, 600
Mary, 44
Mary, *1745*, 77
Mary Bell, *1871*, 600
Mary E., 625
Mary Ethel, 730
Mehitable, *1797*, 177
Miriam, *1808*, 177
Nathan, 77
Nathan, *1752*, 77
Nathaniel, 385
Orrin T., *1842*, 458
Philander, 177
Philip, 77
Philip, *1736*, 77
Priscilla, *1765*, 152, 271
Rhoda, 394
Richard, 77
Richard, *1750*, 77
Rosilla, 758
Samuel, 77
Samuel, *1752*, 77
Sarah, 77
Sarah, *1735*, 77
Sarah, *1761*, 77
Sarah, *1792*, 177
Sarah Alice, *1859/60*, 600
Stephen, 77
Stephen, *1744*, 77
William, 77
William A., *1833*, 458
William Alvin, *1833*, 416
William S., 804
Zeproh, *1754*, 77
Zipporah, 77
Zipporah, *1741*, 77
BARTON, ——, 721
Albert G., 675
Flora A., *1857*, 675
BARWICK, Fannie, 859
BASFORD, Jacob, 219
BASKER, Louisa, 662
BASS, Benjamin F., 566
Grace, *1880*, 566
BASSETT, Carrie, 438
Etta, 438
Frank, 257
Frank, 438
Harvey, 257
Harvy, 438
Harvy, 438
BATCHELDER, Adelaide, 500
Beane, 538
Bertha S., *1859*, 727
Betsey, 444
Edmund, 720
Elizabeth, *1748*, 80
Ernest, 720
Hannah, 93
Hannah, 117
Hazen, 273
Jane S., 339
Margaret, 583
Maria (——), 415
Maria, 512
Mary, 75
Mary, 247
Mary Adams, *1853*, 538
Nellie F., *1860*, 415
Orrison, 415
Seth, 720
William A., 727
BATEAU, Antoine, 847
Bathy O., *1891*, 847
BATES, Edna, 533
James, 876
Louisa, *1819*, 424
Roswell, 425
Roxanna, 884
BATHMAN, Herbert, 671
BATTEN, ——, 646
BATTIS, Lydia B., 333
BATTLES, Berier, 539
Charlotte, *1840*, 539
BAUER, Lionel, 891
Lionel, 891
BAUMAN, Anna C., *1861*, 597
BAUSMAN, Frank, 376
BAY, Abigail, *1882*, 531
Bertha, *1889*, 532
Charles P., 531
Lucy Elizabeth, *1884*, 531
Myron Ellis, *1894*, 532
BAYLEY, Benjamin, 322
Elizabeth, 243
Hannah, *1760*, 170
Sarah, 359
Sarah, *1761*, 170
Stephen, 170
BAZET, Emma C., *1890*, 770
Louis, 770
BEACH, Florence, 695
BEACHER, ——, 653
Ai, 486
Albe Rollins, *1852*, 486
Albert, *1856*, 486
Andrew, 486
Burton, 486
Chester, *1827*, 486
Clarence, 486
Etta, *1854*, 486
Eva, 486
George Slater, *1860*, 486
Hazen, 486
Joseph Chester, 486
Lila, 486
BEADLE, John, 284
Mary, *1819*, 284
Susan I., *1815*, 312
BEAMIS, Harold Glenn, *1920*, 786
Herbert L., 786
BEAN, Ada M., *1889*, 672
Almira A., *1847*, 573
Betsey, 245
Cervella E., 625
Charles C., 672
Charles C., *1831*, 491
Charles C., Jr., *1868*, 672
Charles E., 491
Daniel, 357
Dearborn, 260
Dolphus S., *1825*, 309
Eliza, 446
Eliza Ann, 584
Ephraim, 407
Florence Ordway, *1868*, 655
Folsom, 551
Gilman, 223
Henry, Jr., 573
Isabella (Thompson), 407
James, Jr., *1840*, 655

BEAN—*Continued*
John, *1804*, 414, 414
John Charles, *1835*, 414
John F., *1841*, 414
John Wesley, *1833*, 357
Kate Isabel, *1870*, 655
Lovina Hoyt, *1823*, 551
Mahala, 837
Mary, 433
Mary S. (——), 672
Nancy Ordway, *1875*, 655
Peter, 88
Rhoda J., 474
Russell, 611
Ruth, *1790*, 260
Sally, *1788*, 260
Samuel, 260
Sarah, 433
Sarah Lyman, *1834*, 414, 414
Sarah T., 718
Simon, 433
BEARD, Electa (Wadleigh), *1833*, 490
Francis J., 835
Frank K., 639
Hattie S., *1856*, 835
Sumner, 491
Willis H., 835
BEARDSLEE, Lyndon Smith, 618
BEASLEY, Delila, 856
Mary, 860
BEAZER, Catherine Pearl, *1886*, 910
William Henry, 910
BECK, Celestia Edella (——), 854
James L., 854
Mina, 519
Victoria, 854
BECKER, Addie, 878
William, 878
BECKWITH, Joseph P., 148
BEDEL, Nathaniel, 312
Susan I., *1815*, 312
BEEBE, Caroline, 550
BEEDE, Anna Hoyt, *1812*, 197
Dolly, *1805*, 197
Elisha, *1778*, 197
Hugh, *1807*, 197
Lucy, *1810*, 197
Lydia, *1804*, 197
Mary Ann, 281
Sarah Jane, *1814*, 197
BEERS, Charles, 829
Emma N., *1860*, 829
BEERWORTH, Nina May, *1891*, 778
W. H., 778
BEETLE, Anna, 596
BEFORE, Alexander, 811
Hattie, *1886*, 811
BEGOLE, Lydia, 697
BELAIR, Gertrude (Moore), 599
BELAIRE, ——, 846
BELCHER, Joanna S., 456
Mae B., 619
BELDIN, Charles Henry, 829
Emma, 829
Rebecca (——), 829
BELKNAP, Hannah, 276
Mary, 420
Mary Jane, 606
BELL, Emeline C., *1844*, 579
Harriet (——), 832
Henry, 579
Iris, 700
John O., 583
Rebecca, 694
Samuel P., 536
BELLINGER, Amanda, *1820*, 876
Anna, *1811*, 876
Carrie, *1862*, 883
Christopher, *1807*, 876
David, 896
Elizabeth, *1809*, 876
Ella Catherine, 881
Emma, *1864*, 883
Eugene, 883
Jacob, 895
Jacob J., *1797*, 893, 895
James, *1827*, 876
John F., *1783*, 876
Lavina, *1822*, 896
Lavina, *1824*, 876
Lena Ann, *1824*, 896
Margaret, *1833*, 896
Margret, *1815*, 876
Maria, *1818*, 876
Marietta, *1834*, 896
Nancy Maria, 893
Nancy Maria, *1830*, 896
Stephen Leander, *1826*, 896
Washington, 881
BELLOWS, Alfred, 816
Hepzibah, 253
BELMORE, Lucy, 781
Martin, 920
BELSON, Erwin N., 699
Richard Flanders, *1899*, 699
Walter George, *1902*, 699
BELYEA, George, 800
Leslie, *1898*, 800
Pauline Louise, *1925*, 800
BEMIS, Alonzo C., *1872*, 804
Elias A., 804
BENDER, Margaret, 892
BENEDICT, F. A., 843
Irvin J., 843
James, 843
BENET, Sarah J., 796
BENJAMIN, Lucy, 752
BENNER, John A., 839
Mary, *1832*, 839
BENNETT, Alice, 907
Hazel, 771
Jemima, 144
John Franklyn, 771
Mehitable J., *1818*, 345
William, 875
BENSON, Asa W., 659
Frank, 526
George C., 367
BENTLEY, Alfred, 725
BENTON, Albert Henry, 575
Mabel V., 575
BERGEN, Louisa Marie, *1836*, 364
BERGENBETH, Louisa Marie, *1836*, 364
BERGGREN, Guy W., 533
BERNIER, ——, 374
Blanche, 761
Phillip, 761
Rose (——), 761
BERRY, Annie, 714
Annie M., *1873*, 553
Augusta J., *1867*, 700
Eliphalet, 213
Elizabeth J., 323
Elwin, 700
Emma (——), 700
George W., 553
Mae (Durrell), *1886*, 706
Mary, 709
Mary E., 705
Rebecca, *1793*, 191
Sarah A., *1829*, 213
Sarah (Ring), 154
BERRYHILL, Miss, 857
BERTREE, Anna D., 901
BEXTON, Elizabeth, *1828*, 906
BEYNAERT, Maria, 923
BEZOIER, Berenice, *1893*, 691
Dolph Dennis, 691
Genevieve, *1903*, 691
Helen, *1907*, 691
Henry, *1895*, 691
BICKFORD, Francis P., 305
James W., *1832*, 449
BICKNELL, Mary, 615
BIDÉ, Julien Louis François, 936
Julien Louis François, *1767*, 936
BIDINGER, Marie, 497
BIERD [*or* BEARD], Isabella A., *1818*, 814
William, 814
BIGELOW, Enos, 395
Ezra, 652
Lucy W., *1832*, 652
Mallie, 450
Minnie, *1859*, 829
Nancy H., *1827*, 395
BILLINGS, Alida Leona, *1864*, 897
Peter Henry, 897
BILLINGTON, Herbert, 893
BILLIPS, Blanche, 853
BINGHAM, Carlos S., 736
Nellie V., *1869*, 736
BIRD, Augustine, 733
Ida May, *1873*, 733
BISCOE, Howard M., 633
BISHOP, Charlotte di Frances, *1902*, 753
Cynthia S., 799
Hannah, 86
Henry C., 753
Josiah, 83
Rhoda, 328
Sarah, 83
Sarah (——), 83
BIXBY, Austin Dickerman, *1835*, 351
Beman Boynton, *1807*, 350
Joseph, 350
Lucinda Rowena, *1831*, 350
Martha Ellen, *1840*, 351
Mary Elizabeth, 802
Sarah Jane, *1833*, 351
BLACK, Dorothy Lenora, 698
BLACKMAN, Adam, 807
Elizabeth, 276
Emory F., 807
Flora A., *1861*, 807
Polly (——), 807
BLACKMER, Dora, *1861*, 638
BLACKSTONE, Hiram, 494
BLACKWELL, Herbert, *1866*, 368

BLACKWELL—*Continued*
Thomas, 368
BLAISDELL, Ann, 271
Ann, *1808*, 365
David, 221
David, *1800*, 221
Ebenezer, 143
Elizabeth, 365
Elizabeth, *1803*, 270
Ellen A. (Hunt), *1845*, 536
Henry, 39
John, *1792*, 221
Joseph, 270
Joseph, 365
Lewis, *1765*, 221
Lewis, *1797*, 221
Lydia, *1806*, 221
Lyman, 217
Molly, 77
Oliver, 93
Sally, *1795*, 221
Samuel, 98
Sarah, 130
Sarah, *1671*, 39
Sarah, *1745*, 143
William Hackett, *1818*, 229
BLAKE, ——, 372
Anna T., *1888*, 709
Baxter, 459
Carrie, *1898*, 813
Charles, 813
Charles D., 273
Elisha, 76
Esther, 801
Herbert B., 709
Ida (Carter), *1898*, 728
Irene, 424
Nancy Ann, 806
BLAKEMORE, Elzaidee, 513
BLAKER, Eliza, 637
BLAKEY, George C., 749
Jerre Caldwell, *1931*, 749
BLANCHARD, C. A., 660
Charles, *1841*, 660
Elizabeth, 88
Grace, 599
Mary, 824
Sarah, 264
BLAND, Elivi, 478
Mary Hannah, *1849*, 477
BLANDY, Amanda A. (——), 461
Anna, *1837*, 461
Henry, 461
BLIMM, Honor, 500
BLISS, Mitchell, 560
BLODGETT, Alice, 600
Ann Maria, *1838*, 647
Charles O., 480
Martha S., 807
Mary A., 736
Mercy Ann, 874
Thomas Branch, 647
William M., 303
BLOOD, Eunice, 812
Sarah, 315
BOARDMAN, Ada Jane, *1850*, 515
Adelaide (——), 515
Benjamin, 515
George L., 264
BODGE, Sally, 213
BODILY, Beth H., *1930*, 909
Dean H., *1927*, 909
Earl Miller, *1901*, 909
Frank Lewis, *1925*, 909
Fred, 909
Fred H., *1921*, 909
Kenneth William, *1923*, 909
BODINE, Bettie G., *1861*, 637
Isaac A., 638
BOGART, Jesse E., *1825*, 469
BOGGS, Olive, 712
William, 712
BOHANNON, Fred, 789
Gladys, *1908*, 789
BOHONON, Ananiah, 184
Andrew, 82
Andrew, *1738*, 82
Annaniah, *1743*, 82
Betsey S., *1811*, 184
Jacob, *1741*, 82
John, *1740*, 82
Lucy (——), 184
Sarah, *1736*, 82
BOLAND, Realina, *1870*, 546
Thomas M., 546
BOLEYN, Abigail, 373, 374
BOMAN, Brazee Jacob, *1906*, 910
Floyd William, *1916*, 910
Inez Jane, *1912*, 910
Jacob, *1883*, 910
Kathryn Mae, *1926*, 910
Neomi La Van, *1920*, 910
Siemen, 910
Verla Elva Comfort, *1908*, 910
BOND, George, 189
BONOR, Gaylord, 819
BONSOR, Dorothy, 906
BONSTEEL, Frederick E., 761
Irene, 761
BOONE, Susan (Flanner), 919
BOOTH, Benjamin Tucker, *1799*, 176
Chester E., *1866*, 835
De Marquis de Lafayette, *1797*, 176
Hannah, *1793*, 176
Isaiah, *1751*, 176
Israel, *1789*, 176
John, *1802*, 176
Lydia (——), 843
Nancy, *1795*, 176
Sylvester, 835
BOOTHBY, Almira, 417
BOSS, Frederic A., 557
BOSWORTH, Clara, *1890*, 745
BOUD, Matilda, 865
BOUDETTE, Florence Elsie, 744
BOULANGER, Marie, 933
BOULETTE, Joseph, 813
Laura, *1892*, 813
BOURNE, Mary, 543
BOWDEN, Angie M. (Barnes), *1897*, 785
BOWEN, Flora J., 692
Lydia M., *1838*, 423
Nancy (——), 423
Sylvanus H., 423
BOWKER, Ann C., 704
Sarah Edwina, 705
BOWMAN, Charles, *1877*, 847
John, *1835*, 632
Margaret, 713
Moses, 847
BOWYER, Edmond Hiram, 698
BOYCE, Charles, *1845*, 312
Edgar A., *1862*, 528
L. F., 312
Lee Trevitt, 640
Martha (——), 312
Newell, 528
Robert Harley, *1889*, 640
Roscoe Lee, *1856*, 640
Samuel, *1876*, 528
BOYD, Betty, 122
Elizabeth, 790
Elizabeth, *1895*, 864
Ellen (Stetson), *1856*, 724
James W., 864
John, 192
Mary, *1788*, 192
BOYER, Charles Warren, *1871*, 588
Francis Howard, *1845*, 588
BOYLE, Rebecca, 799
BOYNTON, Ezra M., 507
Hannah, 244
Jessie J., *1858*, 798
John, Jr., 244
Joseph, 798
Molly, 350
Ruth Taylor, *1854*, 507
Susannah, 423
BRACKETT, Effie Frances, 685
Martha Ann, 385
BRADBURY, Abigail, *1780*, 244
Molly, 195
Phebe, 341
BRADFORD, Celia, 576
Hannah (——), 191
Parle, *1782*, 191
William, Jr., *1753*, 191
BRADIMAN, Herbert Edwin, 566
Mary Esmerald, *1889*, 566
BRADLEY, Benjamin, Jr., 225
Caroline, 277
Charlotte, 159
Croesus, 330
Cyrus, *1816*, 225
Emma, *1870*, 472
Florence, *1877*, 472
George Willard, *1872*, 472
John, 472
Laura F., *1883*, 472
Leslie, *1875*, 472
Lucy, 159
Mabel, *1886*, 472
Myron, *1879*, 472
BRADSHAW, Elizabeth, 903
BRAGG, Frederic, 386
Oscar T., *1865*, 620
Wyatt, 620
BRAINERD, Sarah, 320
BRALEY, Charity, 816
Edward, 504
BRAMLEY, Clarence, 838
BRENNAN, Georgie, 853
William J., 853
BRETT, Delia, 735
BREWER, Mary, *1781*, 275
Mercy, 283
BREWSTER, Eliza, 594
BRIDGES, Edmund, 699
Phoebe M., 699
BRIDGMAN, Martha N. (——) Green, 456
BRIGGS, David, 540
Ella, 540
Ella L., *1847*, 402
Florence, 891

BRIGGS—*Continued*
Helen M., 621
John C., 403
Leonora, 540
Lucy W. (——), 403
BRIGHAM, Jonas, 633
Lena, *1870*, 633
Silas Howe, *1845*, 633
BRIOIS, Phillipe Maximilien, 933
BROCK, Bertha Ella (Nickerson), *1895*, 785
Eric, 806
Laura Ann, *1845*, 805
BROCKWAY, George W., *1830*, 454
BROLIN, Ernest, 638
BROOKS, Elizabeth, 284
Ella, 523
Harriet, 654
Mary, *1830*, 324
Mary Ann, *1804*, 268
Minnie L., 895
Roseline M., 818
Ruth, 329
Sadie, *1880*, 765
Sally, 263
Tabitha, 713
BROTHERTON, Nellie Louise, 690
William, 690
BROWN, ——, 253
Abigail (——), 4
Abigail, 99
Ada May, *1875*, 649
Ann M., *1820*, 489
Arthur, 827
Aurena, 462
Beatrice Flanders, *1897*, 621
Bertha, 726
Betsey, 220
Carrie, 489
Charles, 206
Charles, 908
Charles Henry, 504
Charles S., 621
Charles Warren, 616
Charlotte, 519
Clyde Edmond, *1929*, 783
David L., 406
David W., *1829*, 503
Dorothy L. (——), 321
Edgar Warren, *1881*, 616
Eliza J., *1850*, 510
Eliza Josephine, *1850*, 797
Elizabeth P., 498
Ella Frances, 671
Elmira, 811
Emeline (——), 410
Emily, *1812*, 258
Ephraim, 48
Ephraim, Jr., 50
Ephraim, 64
Ephraim, 319
Florence Gertrude, *1879*, 616
Frances Margaret, *1895*, 621
Fred, 748
Fred Hill, *1905*, 734
George, 357
George, 883
Harold Joseph, 783
Henry, 4
Hiram, 649
Horace F., 276
Huldah L. V., *1886*, 910
Jane, *1753*, 130
Jeannie, *1901*, 908
John, 165
John, 410
John, 510
John W., 458
Joseph, 503
Joseph, 552
Joseph, 797
Josephine Alima, 721
Judith, 582
Laura, 369
Louisa, *1808*, 489
Louisa M., *1828*, 582
Lydia, 872
Maria A., *1833*, 551
Mariah, *1715*, 64
Marian, 685
Martin Freeman, 580
Mary, 315
Mary, 319
Mary, 762
Mary E., *1824*, 357
Mary Elizabeth, *1897*, 734
Mary P., *1789*, 457
Minor Campbell, 734
Minor Campbell, *1902*, 734
Nathan, 582
Nathaniel, 321
Nathaniel, 489, 490
Nathaniel L., 910
Nellie M., 504
Peter, 621
Phillip, *1646*, 4
Pierpont, *1895*, 734
Rachael, *1886*, 616
Relief, *1783*, 165
Ruth, 65
Sadie, *1855*, 410
Sally, 177
Samuel, 141
Sarah, 124
Sarah, 226
Sarah Anna (Murphy), *1831*, 549
Sarah F., *1811*, 490
Simeon, 99
Sophronia R., *1822*, 321
Susan, 339
Susan, 461
Susan, 511
Susannah, 806
Swett S., 180
Victoria E. (——), 649
William Grant, 580
BROWNE, Eliza Ann, 416
BROWNELL, Mary Cornelius, 759
Ray A., 759
BROWNLEE, ——, 531
BRUBACKER, Charles Norman, *1886*, 899
Mayme, *1890*, 899
Michael, *1858*, 899
Rachel, *1864*, 899
Rachel M., *1898*, 899
Ruth Jeanetta, *1900*, 899
Susan Mae, *1881*, 899
BRUN, Paulina A., 395
BRUSH, Gertrude E., 734
Malvina (——), 734
Samuel N., 734
BRYANT, Mary, 615
Mary, 842
Priscilla, 411
BRYSON, John, 553
John James, *1866*, 553
BUCHANAN, Elizabeth Catherine, 842
Kate H., 673
BUCHEMAR, James, *1847*, 462
BUCHNER, Martha (——), 372
BUCK, Anne, 920
Frank, 884
Pauline, 256
Polly, 222
BUCKLAND, Mrs. H. W., 945, 946
May, 809
BUCKLEY, James M., 314
Julia, *1828*, 314
Percy Mason, 818
BUDNICK, Frank Paul, 561
BUGBEE, Alvah, 281
Emma, *1852*, 630
Isaac, 630
BULL, Hosea, 850
Viola, *1882*, 850
BULLARD, Betsey, 431, 433
BULLOCK, Elisha, 547
John, 694
Marcia H., *1838*, 694
BUMPUS, Jason, 170
BUNCE, Walter T., 557
BUNKER, Casper, 354
Hannah, *1804*, 270
Mahala, 355
BURBA, Charlotte, 825
BURBANK, Abraham, 281
Andrew Paul, *1896*, 627
Augusta, *1886*, 600
Azro Sheridan, *1827*, 281
David, 279
David Pettingill, *1816*, 279
Edwin D., 600
Effie, 598
Eleazer, *1785*, 279
Ezra Chandler, *1859*, 627
Ezra Chandler, *1892*, 627
Helen, *1886*, 600
Helen Etta, *1893*, 627
John, 195
Mary, 195
Molly, 252
Polly (——), 281
Sarah, 145
Walter Harris, 279
Webster F., *1818*, 279
BURDICK, Alice, 746
Barbara, 746
Herman, 746
Herman, 746
Mary, 746
BURGES, Chloe, 469
BURGESS, Daniel, 473
Edward, 496
Georgia, 496
Helen, *1855*, 612
James Marsh, 612
Nancy, *1837*, 473
BURKDORF, Elma, 891
BURKE, Alanson C., *1809*, 298
Fannie, 577
Simeon, 298
Sylvia, 277
BURLEIGH, Frank, *1837*, 623
Mary Elizabeth, 623

BURLEY, Benjamin, 251
Caleb, 50
Charles Sumner, *1858*, 593
Leona May, *1861*, 593
Moses, 592
Rufus Burnham, *1826*, 592
Sarah Hazelton, *1822*, 251
BURNETT, Charles, 753
Mary J., *1877*, 753
BURNHAM, J. Diamond, 381
Jacob Perkins, 284
Mary, 165
Mary, 798
Sally, *1782*, 193
Sally Eliza, *1805*, 284
Samuel, 193
William, *1814*, 222
BURNS, Alice, 837
Hiram G., 374
Joe E., 405
T., 592
BURPEE, Almenia, *1821*, 280
Barron F. Sherburn, *1836*, 281
Burzill, *1824*, 280
Eliza, *1805*, 164
Emeline Samantha, *1833*, 281
Joseph, *1829*, 280
Lorena, *1822*, 280
Lorena Willamine, *1839*, 281
Ruth, *1825*, 280
Ruth B., *1827*, 280
Sardina, *1820*, 280
William B., *1819*, 280
William Joseph, 280
Zilphia B., *1830*, 280
BURR, Warren, 381
BURRILL, Jonathan F., 333
Sarah Jane, *1829*, 333
BURRIS, Margaretta, 549
BURROUGHS, Guy Herman, *1894*, 726
Sylvester, 231
Wesley, 726
BURTON, ——, 907
Adelaide, *1837*, 446
Albert, 424
Ann, 913
Elijah, 446
Horace, 424
Louise, 424
Preston, 424
Robert James, 909
Rosa (Hubbard), *1857*, 561
Verda Ester, *1909*, 909
Wilbur, 600
BUSCH, Thesia C., 749
BUSH, ——, 892
BUSSEY, Lydia, 576
Mary, 576
BUSWELL, Ephraim C., 454
Harriet E., *1842*, 454
BUTLER, Fred, 572
Lydia, 233
Sarah N., 626
BUTTERFIELD, Charlotte, 324
John C., 487
Zylpha, *1812*, 803
BUTTERS, Charles, 459
Charles, 459
Charlotte, 459
Elizabeth, 459
George, 459
Henry, 459
Myra A., *1866*, 446
Pamelia, 446
Rhoda, 245
Sue, 459
Sylvester, 446
BUXTON, Abbie Elsie, 599
Carrie, 664
Georgia Anna, *1848*, 628
Grace Harriet, *1886*, 757
James, 628
Willis George, 757
BUYS, Melissa, 909
BUZZELL, ——, 130
Adeline M., *1814*, 218
Alice, *1913*, 775
Arvilla, *1816*, 218
Charlotte, *1795*, 376
Eliza F., *1805*, 218
Ezekiel, *1801*, 218
Hezikiah Drew, *1777*, 218
Isaac, 377
Mary, *1808*, 218
Mary, *1811*, 218
Mehitable (——), 377
Nathaniel, *1799*, 218
Orrin, 775
Sarah, 216
Sarah F., *1797*, 218
Simeon Dana, *1803*, 218
Susannah, *1769*, 217
BYTHER, Annie M., 841

CADY, Will S., 753
CAINES, Ellen, 777
CALDERWOOD, Mellie A., *1884*, 779
Walter, 779
CALDWELL, James, 200
Margaret, *1780*, 200
Sally (——), 200
CALEF, Margaret Ann, 793
CALFE, Robert, 91
CALHOUN, Hazel, 597
James, 749
James Robert, *1915*, 749
Mary Bettie, *1919*, 749
Willis, *1922*, 749
CALKINS, Alvira, 663
Amarilla T., *1818*, 497
CALL, ——, 725
Eugene V., 755
Horace, 264
Polly, *1787*, 281
Silas, 281
CALLAGHAN, Blenda, *1877*, 623
James, 623
CALLAHAN, Bridie Josephine, *1885*, 784
Dennis, 784
CALVER, Sarah Ann, 866
CAMBER, Emeline, 804, 809
CAMMET, Cyrus, 394
Gustavus, *1837*, 394
Harriet Newell, *1842*, 395
Sarah Abbie, *1840*, 395
CAMP, Ardell J., *1850*, 724
Asa, 724
CAMPBELL, Eva M., 762
Flora, *1834*, 519
Kleber, 706
Leforest, *1855*, 706
Lovina M., *1882*, 706
Lucy, 370
Roy H., 623
Sarah, 834
William J., 754
CANNON, Ralph, 784
CANTRELL, Cynthia (——), 825
Joseph, 825
Sarah Frances, *1840*, 825
CARBEE, Ellen P., *1872*, 627
Henry C., 627
CARD, Grace, 725
CARDON, Marie, 933
CAREY, Mary, 819
Orlie Earl, 853
CARLETON, Abbie Elizabeth, *1844*, 523
Charles P., 523
Elizabeth Walker, *1845*, 586
John Gould, 587
Velda, 703
CARMAN, Peter, 834
Sarah, *1850*, 834
CARNCROSS, ——, 871
CARNER, Adelia, *1848*, 459
John, 459
CARPENTER, Arthur, 751
Arthur C., 751
John J., 671
Manson, 671
Nathan B., 581
Russell, 751
Ruth M., 671
CARPSTON, Ruth Sophia, *1907*, 787
CARR, Abiel, 64
Emma, 555
Fred Sumner, *1857*, 451
Henrietta Dana, *1850*, 451
Horatio Franklin, *1825*, 451
Isabella, 272
John L., 380
Margaret, *1825*, 367
Mary Adelaide, *1853*, 451
Moses, 451
Sally, *1786*, 274
CARROLL, Jennie E., 641
Mary (——), 499
Robert, 499
Rose, *1855*, 499
CARRUTHERS, Albert G., 703
Helen Gladys, *1908*, 703
CARTER, Abigail, *1652*, 24, 46
Betsey, 241
Daniel, 147
Elizabeth, 730
Elizabeth, *1870*, 665
Ellen Lucy, 604
Hannah Sawyer, *1804*, 396
Henry, 665
Ida, *1898*, 728
Irene, 895
Isaac, 396
James, 756
Jonathan, 147
Mary (——), 24
Mary J., *1873*, 756
Miriam, *1827*, 343
Nathan M., 322
Orilla (——), 756
Sarah, 30
Thomas, 24
Thomas, 83
William M., 728
Winthrop, 241

CARVELL, Louise (——), 898
Solome C., *1867*, 898
William, 898
CARVER, Edward, 344
Martha, 159
CARY, Joseph F., 645
CASAVOR, Louis, 545
Nellie Ellen, *1866*, 545
CASCADDON, Thomas, 651
CASE, Adeline, 879
CASH, Elizabeth, *1696*, 905
Hester, *1679*, 44
John, *1699*, 905
Richard, *1706*, 905
Sarah, *1702*, 905
William, 44
William, 905
William, *1668*, 905
William, *1693/4*, 905
CASHMAN, Mary M., 463
CASS, Abigail, *1805*, 237
Abigail, *1805*, 418
Benjamin, 124
Betsey, *1800*, 154
Betsey F., *1806*, 154
Daniel, 124
Eleanor, 124
Jacob, 419
Jane, *1814*, 445
John, 142
Jonathan, 123
Jonathan, *1753*, 124
Jonathan, *1808*, 154
Joseph, 70, 123
Joseph, 445
Lewis, 124
Mary Elizabeth, *1821*, 419
Mary Flanders, *1802*, 154
Moses, 154
Moses Flanders, *1804*, 154
Polly, *1798*, 154
Samuel, 237
Samuel, 418
Simeon, *1771*, 154
CASWELL, Enoch, 217
CATE, Ethel Maude, *1903*, 683
John True, 683
William O., 862
CATHACART, Martha, 597
CAWLEY, Betsey, *1819*, 343
CAYTON, Ina (Ash), *1893*, 840
CHADBOURNE, Phoebe Haley, 323
CHADWICK, ——, 584
Bernice, 489
Molly, 268
CHAFFEE, Joan Fowler, *1929*, 782
Ralph G., 782
Ruth Flanders, *1928*, 782
CHALKER, Charles, 888
CHALLIS, Almira, 190
Sarah, 94
CHAMBERLAIN, Clyde, 789
Mary E., 605
Olive, *1899*, 789
CHAMBERLIN, ——, 640
Mary E., *1845*, 557
Stephen, 558
CHAMBERS, Elfreda, 782
CHAMPAREY, Mariam, 356
CHAMPION, Abigail C., *1823*, 501
Jeremiah, 501
CHANCE, Franklin P., 730
Sarah Elizabeth, 730
CHANDLER, Abigail, *1767*, 149
Caroline, 831
Daniel, 145, 146, 149
Elizabeth S., *1798*, 330
Ethel D., 489
Henry, 251
Joseph, 330
Julia, 578
Julia Ann, 519
Mary, 228
Mary, *1760*, 145
Samuel, 519
Sarah, *1756*, 146
CHANTER, Bridget (Flaunders), 919
CHAPMAN, Gertrude Helen, 767
Hepzibah, 478
Lucinda, *1828*, 375
Mabel E., *1880*, 796
Marion, *1842*, 477
Perley, 796
Robert, 733
Simeon, 375
Walter Knight, 767
William C., 477
CHASE, ——, 179
Abbie (——), 675
Abigail, *1793*, 188
Albert H., 492
Anna, 356
Anna, *1800*, 188
Benjamin Durrant, *1769*, 222
Betsey B. (——), 627
Calista, 567
Carrie, 657
Charity (Fowler), 113
Charles, *1814*, 308
Daniel, *1786*, 188
Edgar A., *1845*, 501
Edith Maria, *1879*, 512
Edward F., *1837*, 627
Edward O., *1850*, 512
Elizabeth, *1806/7*, 188
Everett, *1861*, 664
Florence Rebecca, *1874*, 753
Frederick A., 611
H., 581
Harley C., 754
Harriet B. (Cilley), 623
Harriet P. (——), 315
Harriet P., *1837*, 606
Hattie B., *1861*, 628
Helen (——), 754
Horatio B., *1830*, 420
Humphrey, 188
J. D., 664
James, *1784*, 188
James, *1794*, 223
John B., 797
John Mosley, *1876*, 797
Joseph, 315
Joseph, *1795*, 188
Josiah, 223
Lorana K., *1846*, 315
Luella May, 501
Lydia Dustin, *1807*, 327
Mary E., 763
Mary Piper, *1835*, 648
Mildred E., 675
Miriam, 379
Moses, 222
Moses, 327
Moses, *1762*, 188
Moses, *1789*, 188
Nathaniel, 648
Nathaniel, *1844*, 492
Norman Everett, *1899*, 664
Pliny Earle, 512
Polly White, *1802*, 188
Reuben K., 627
Sarah, 194
Sarah, 298
Simon, 420
Simon, 606
Stephen, 675
Trueworthy, 492
Warren S., *1878*, 797
CHATNEY, May, *1891*, 779
CHECKETTS, Bertha Adel, *1919*, 911
Charles Edwin, *1891*, 910
Joseph, 910
CHELLIS, Cora B., *1888*, 812
Earl D., *1896*, 812
Forest, *1898*, 812
Herman G., *1859*, 812
Philip, *1885*, 812
Willie, *1883*, 812
CHENEY, Charlotte A., 802
Daniel, 603
Fred Willard, *1853*, 534
Joseph W., 308
Mary Diantha, *1833*, 603
Rachel, 449
Stephen, *1819*, 243
CHESLIE, Eliza, 219
CHESWELL, Sarah B., 364
CHEVALIER, Jeanne, 931
CHEVLIN, Lena, 830
CHICKEN, Fred, 538
Harold, *1892*, 538
Hazel, *1895*, 538
CHILDERS, J. W., 671
CHILDRIES, Marie, 466
CHILDS, Gary, 849
Hattie, *1861*, 849
Viola, 771
CHOATE, ——, 339
Albert, 339
George, 663
M. Adella, *1864*, 663
CHURCH, James, 635
Mary (——), 635
Susan, *1842*, 635
CHURCHILL, Charles Claude, *1887*, 676
Florence Idella, *1860*, 676
Frank F., *1865*, 676
James Hoit, 676
Jemima, 592
Lewis A., *1837*, 676
Maud, 897
CILLEY, Abbie Jane, *1851*, 315
Amy, 580
B. F., 243
Benjamin, 31
Benjamin, 315
Betsey A., 835
Calvin C., *1849*, 580
Eliza, 386
Eliza J., 580
Farnum M., *1851*, 580
Frederick B., 580
Hannah, 511

CILLEY—*Continued*
Harriet B., 623
Jane, 386
John F., 580
John F., 580
Jonathan F., *1818*, 386, 579
Leona Emma, *1901*, 812
Leonard W., 812
Mary B., *1814*, 386
Mary Dolbar, *1826*, 516
Mary M., *1869*, 580
Mayhew, 516
Retta M., 785
Sanford Jasper, *1903*, 812
Sarah, *1812*, 386, 386
Thomas, *1786*, 386, 579
CIOCCA, German, 791
Margaret Elizabeth, *1901*, 791
CLAFLIN, Ephraim Foster, 645
Lavina D., *1840*, 645
CLAPHAM, Sophia, 321
CLAPP, Jennie F., 435
CLARK, Adelaide, 535
Alfred, 838
Angeline L., *1843*, 584
Betsey M., *1868*, 830
Carlos De Onis, *1821*, 305
Catherine A., 742
Charles O., 830
Daniel, 159
Ebenezer, 163
Eva, 682
Hannah, 169, 283
Hattie P., 381
Helen, 732
Jennie, 665
John B., 453
John S., 453
Jonathan, 356
Kittie, 496
Ladoska E., *1832*, 497
Lillian I., 811
Lucy, 848
Luther A., 449
Mary, 527
Mercy, 336
Miriam, *1787*, 356
Nancy, *1802*, 381
Patience, 379
Phidelia E., 627
Polly (——), 381
Prescott, 584
Richard, 381
Robert J., 449
Rufus, 203
S., 454
Sarah, 440, 441
Sarah Ann, 824
Sarah H., 481
Susannah, 385
Uriah S., 163
CLARKE, Anne, 918
Harriet, *1814*, 332
Harrison Wheeler, *1902*, 776
Jane, *1823*, 392
Joseph, 392
Moses, 332
Robert Flanders, *1932*, 777
Rufus Harrison, 776
CLARKWELL, ——, 484
CLAUSE, Benjamin J., 896
Lorenzo, *1832*, 896
CLAY, Arthur, 635
Electa A., *1850*, 582
Frank, 635
Horace, 582
CLAYTON, Natica M., *1907*, 774
Reginald E., 774
CLEAVES, Mary, *1782*, 179
CLECKLER, Bruce, 864
Lizbeth (——), 864
R. C., 864
CLEMENT, Abigal, *1741*, 71
Abraham, *1738*, 71
Ezekiel, *1739*, 71
Jobe, 71
Jonathan, *1753*, 71
Margaret, 414
Moses, 142
Obadiah, *1707*, 71
Obadiah, *1743*, 71
Oliver, *1767*, 142
Philip, *1745*, 71
Priscilla (——), 357
Rachel R., 309
Ruben, *1746*, 71
Ruben, *1750*, 71
Samuel, 357
Samuel Dorman, *1819*, 357
Sarah, *1748*, 71
Sarah A., *1849*, 491
CLEMENTS, ——, 861
CLEVELAND, Alvin Henry, 880
Annie Frances, *1891*, 766
Curtis, 361
Mabel Emery, 880
Marion Wallace, 540
Mary Eliza, *1835*, 361
Monroe, E., 766
Nancy Hamblin, 551
CLIFFORD, Charles, 727
Clarissa (——), 332
Cynthia, *1805*, 315
Deliverance, *1747*, 134
Ebenezer, 83
Emma J., *1853*, 727
Fred A., 448
I., 332
Isaac, 315
Isaac, *1794*, 182
Isaac Brown, *1841*, 332
Isaac P., *1828*, 182
Israel, 182
Jacob, *1804*, 803
James, 177, 803
James N., 406
John, 134
Louise, 576
Lucina B., *1812*, 281
Lucy, 559
Olive, *1795*, 178
Rebecca (——), 281
Richard Collins, *1793*, 178
Samuel, 83
Sarah A., *1825*, 182
Stephen, 281
CLINKINBLOMER, Hannah Maria, *1841*, 451
CLINTSMAN, Peter, 879
Sarah A., *1844*, 879
CLOE, Mary Ann, 743
CLOGSDEN, Ernestine Naomi, 348
CLONTZ, Ira Alonzo, *1883*, 911
Irene Bell (——), 911
John Vance, 911
Larkin Barry, 911
Ruby Edith, *1901*, 911
CLOUGH, Abia, 59
Benony, 42
Betsey (——), 334
Caleb, 59
Elizabeth (Locke), *1854*, 718
Ezekiel, *1735*, 59
Fannie O., 748
Florenda, 534
Georgiana, 537
Hannah (——), 42
Jacob, *1710*, 42
Jane (——), 4
John, 4
John, 50
John, 395
Joseph, 75
Joshua, *1709*, 59
Lydia, *1740*, 59
Martha, 194
Martha, 208
Mary (——), 59
Mary, 192
Mercy, *1690*, 50
Reuben, 239
Ruth, 88
Sarah, *1645*, 4
Stephen, 334
Stephen, *1804*, 334
Tabitha, 75
Timothy, 141
CLOUTMAN, Anna, 458
COBB, Caroline, 466
Cynthia, 511
COBLEIGH, Deana E., 804
Laodicea, 453
COBURN, Alonzo, 679
Elizabeth Burchmore, *1884*, 678
Josiah Winne, 390
Nancy Oak, 390
Thankful, 142
COCHRAN, Hannah, 599
Nancy G., *1823*, 538
Samuel, 538
COCKRAN, Mary Jane, 417
COFFEE, Alice Carrie, *1864*, 471
George Clinton, *1838*, 471
George Wesley, *1860*, 471
Hiram Whitfield, *1866*, 471
Nathaniel, 471
Wilbur N., *1861*, 471
COFFIN, Benjamin, *1777*, 130
David, 485
Hepzibah, 403
Jonathan, *1747*, 130
Joseph, 229
Mary J., 719
May Eliza, *1866*, 485
COFFYN, Grace M., *1894*, 693
COGGESHALL, Jennie Parker, 734
COLBURN, Joel, 195
Joel, *1812*, 195
Phebe, 120
Sarah, 220
Stephen, 221
COLBY, Adaline S., *1832*, 500
Adella F., 636
Adonijah, *1738*, 134
Albert G., 523
Allan, 342
Ann Elizabeth, 395

COLBY—*Continued*
Anna, 701
Benjamin, *1782*, 158
Betty, *1761*, 134
Betty, *1773*, 229
Charles, *1834*, 321
Clarence, 532
Cora, *1865*, 342
Cora Marion, *1874*, 841
David A., 841
Dorothy, 43
Dorothy, *1764*, 81
Eliphalet, 158
Eliphalet, *1751*, 158
Eliphalet, *1779*, 158
Eliza, 241
Eliza, *1801*, 311
Ella M., 774
Ellen, *1877*, 652
Emily C., *1813*, 338
Emily Irene, *1837*, 647
Emily J., *1826*, 386, 387
Er., 103
Eugene, 324
Fred, 603
Hannah, 55
Hannah, 538
Henrietta (——), 532
Henry M., 249
Hiram, 534
Hiram, *1830*, 321
Isaac, 81
Isaac, *1768*, 81
Jedidiah, 171
John, 43
John, 140
John D., *1846*, 491
Jonathan, 72
Joseph, 205
Joseph, 273
Joseph, 395
Joseph E., 249
Josiah, 143
Josiah, 414
Lizzie, 726
Lorena, *1875*, 532
Loretta, 806
Lusanna, *1789*, 158
Mahala Elliott, *1809*, 273
Mark, 172
Mary A. (Stevens), *1812*, 415
Mary S., *1812*, 481, 651
Merriam, *1766*, 81
Molly, *1767*, 134
Nabby, *1765*, 134
Nathan, 171
Nathan, 299
Nehemiah, *1739*, 81
Nehemiah, *1770*, 81
Obadiah, 229
Olive, 510
Olive A., *1853*, 534
Oliver, 158
Philip F., 338
Polly, *1795*, 414
Rachel, *1756*, 103
Rebecca, *1777*, 158
Rosanna, 500
Ruth (——), 188
Ruth, *1763*, 134
Ruth, *1775*, 188
Samuel, 387
Samuel H., 261
Sarah, *1769*, 239
Sarah, *1774*, 158
Sarah Jane, 42
Sarah S., 497
Thomas, 134
Thomas, 188
Timothy, 249
Timothy, 481
Timothy E., 249
True, *1800*, 321
William, 141
Willoughby, 500
COLE, ——, 535
Alida (——), 547
Almira, *1800*, 358, 546
Arobine Melissa, 547
Betsey, *1819*, 343
Cynthia, *1828*, 263
Cynthia Maria, *1821*, 263
Elizabeth P., 547
Ella, 460
Ezra, 460
George Lincoln, 547
Harrison, 547
John, 459
John, 460
John, 546
Jonathan, 343
Joseph, 459
Julia, 284
Lyman, *1820*, 263
Mary, 460
Nathaniel, 262
COLEMAN, Katherine, 784
COLLAMORE, Bertha C., 840
COLLINS, Abba J., 655
Abner, 338
Anne, *1790*, 170
Annette G., *1858*, 591
Augusta, *1845*, 839, 840
Bessie, 700
Betsey, *1792*, 212
Catherine Charlotte, *1817*, 338
Charles, 169, 296
Charles, 170
Electa Houghton, *1816*, 350
Elizabeth, 59
Emmet T., 878
Etta, 702
Hannah, 170
Jacob, 118
Jacob B., 591
John, 311
John, 839
Julia A. (Crockett), *1832*, 371
Lavina, 826
Martha (Eaton), *1648*, 27
Rhoda, 103
Rhoda, 449
Richard, 118
Robert H., *1853*, 492
Sarah, 778
Sarah (——), 591
Sarah, *1787*, 170, 296
Susan, *1797*, 119
Timothy, *1776*, 118
William, 350
COLT, Elizabeth, *1793*, 280
Isaac, 280
COLTEY, Moses Benjamin, *1894*, 739
COMINSKY, Bernard, 890
Mary, 890
COMSTOCK, Angeline Phebe, *1832*, 464
Laurana (Harriman), *1813*, 481
Michael, 464
Samuel, 481
CONANT, ——, 462
Jane Latham, 425
CONCANNON, Bertha, 903
George Patrick, 903
CONDOS, Alice Rachel, *1930*, 746
Anna Temple, *1927*, 746
Aristidos Frank, *1932*, 746
Frank, *1900*, 746
Hares, 746
William, *1928*, 746
CONGDON, Frank F., *1862*, 439
George B., *1835*, 439
George C., *1864*, 439
CONGER, Clara L., 759
CONLEY, William, 875
CONNILLARD, Joseph F., 544
CONNOR, Abel, 322
Alice (——), 251
Alice, *1782*, 251
Alvah Llewellyn, 618
Ann M., *1867*, 464
Asa, 618
Frederick William, *1834*, 618
George Calvin, 756
Hannah, *1822*, 322
Herbert F., 618
Samuel, 251
Susan, 313
Sybil (——), 618
CONVERSE, Alice G., *1874*, 824
Danforth L., 824
Joshua, 423
Phebe (——), 423
Phebe, *1808*, 423
CONWAY, Alice (——), 251
Alice, *1782*, 251
Samuel, 251
COOK, Adeline, 778
Cordelia, 875
Lindon, 714
Margaret, 911
Mary, *1891*, 714
Reuben, 271
COOKE, Leander P., 463
Sara, 918
Sarah Jane, 676
COOL, Lina, 888
Philip, 888
COOLEY, Almon P., 659
Helen E., *1872*, 659
COOLIDGE, ——, 812
COOMBS, Eva M., *1878*, 586
George W., 458
Georgiana, *1832*, 458
Michael, 276
Sobriety, 395
William W., 586
COOMER, Sophia, 467
COON, Thompson, 163
COOPER, Archie C., *1893*, 892
Charles J., *1879*, 892
Edwin E., *1881*, 892
Frederick V., *1885*, 892
George Horace, *1855*, 892
Jane, 681
Lavinia, 593

COOPER—*Continued*
Lois, 438
Nora G., *1890*, 892
COPELAND, Isaac Hamilton, 363
COPP, George Washington, *1813*, 217
COPPERNOLL, Arlene Lillian, *1915*, 892
Evah Mae, *1916*, 892
Gertrude Margaret, *1922*, 892
Harlow Richard, *1926*, 892
Jason B., 892
Jason Burlin, *1918*, 892
Landgrave, 892
Thelma Esther, *1913*, 892
Wilbur Merton, *1912*, 892
Winifred Estella, *1920*, 892
COPPS, Melissa, 447
Moses, 268
Rufus P., *1818*, 268
CORBIN, Mary J., 729
CORLISS, Lucinda, 802
CORNELL, Isabella, 828
Levi Benjamin, 785
Levi Benjamin, *1929*, 785
William Thomas, *1931*, 785
CORRIE, Margaret, 526
CORSER, Mary, 281
CORWIN, ——, 892
COSTON, Deborah, *1857*, 560
Dennis, 560
Lydia A., 560
COTHARIN, George Albert, 759
Jessie May, 759
COTTERELL, Sarah Jane, *1838*, 333
Thomas, 333
COTTLE, Ray, 597
COTTON, Agnes M., *1895*, 673
Charles F., *1858*, 673
Widow, 99
COUCH, Hannah, *1806*, 405
John Heard, 231
William, 405
COUPLAND, T. V., 290
COURTWRIGHT, Cora, 624
Frank, 624
James, 624
COURY, Hannah, *1843*, 826
Margaret (——), 826
Patrick, 826
COUSINS, Charles C., 576
May Ida, *1876*, 576
Rhoda Frances, *1850*, 559
Samuel, 559
COVERT, Phoebe, 508
COVEY, Mina Jane, 760
COWLES, Archibald W., 660
George S., *1870*, 660
Susan, 602
COX, Edward Franklin, 833
Eliza, 535
Rosie, *1869*, 833
Susan Emily, 536
COY, ——, 820
Alvin, 820
Arthur, 820
Clarence, 820
Delbert, 820
Duane, 820
Ellen, 820
Elva, 820
Esther, 820
Harold, 820
Howard, 820
John, 623
Lenora, 820
Louis, 623
Pierce, 623
Proctor, 623
Sonny, 820
CRAFT, Joanna, 385
CRAGGEY, Clarissa, 701
CRAIG, Alma (——), 610
Edward Dunn, *1882*, 610
Fannie, *1880*, 610
Fannie Eleanor, *1872*, 758
John, 610
John Blaisdell, *1884*, 610
Mary Catherine (McClintock), *1821*, 539
Parker B., 758
William, *1847*, 609
William Pollock, 666
CRAIGUE, George W., 756
Henry W., *1855*, 756
Mary A. (——), 756
Mildred Willis, *1886*, 756
Robert Bruce, *1884*, 756
Wallace Bruce, *1884*, 756
CRAM, Anna, 225
Anna, 231
Elizabeth Jennie, 335
Joseph, 499
Josephine F., *1855*, 499
Lucenia (——), 499
Mary, 491
Rachel, 344
Ruth, 116
Sarah, 117
Susan, 793
CRAMER, ——, 871
Mary Ann, 640
CRAMPTON, Carrie (——), 677
Jennie Euretta, *1864*, 677
Oral, 677
CRANDALL, Andrew, 470
Edwin Jacob, *1878*, 470
CRANE, Marvin Clinton, 771
Sarah A., 418
CRAPO, Alice Frances, 739
CRAWFORD, Harriet U., *1846*, 637
Henry, 637
CRAWLEY, Ada, 866
CRESSY, W. P., 654
CRIST, John, 467
Sarah C., *1836*, 467
CROCKER, Abigail, *1781*, 213
Anna, 127
Charles R., 886
Lowell, 225
Mary J., *1833*, 395
Mehitable, 214, 215
Richard, 395
CROCKETT, ——, 486
Elnora, 593
Julia A., *1832*, 371
Solomon, 371
CRONIN, Catherine, *1896*, 702
CRONKHITE, Margaret, 881
CROSBY, Betsey, 169
Edith Heywood, *1872*, 691
George Heywood, 691
CROSS, ——, 724
Duane, 874
James, 369
Nancy, 501
Sarah, *1830*, 369
CROSSLEY, Annie, *1866*, 237
Joseph B., 237
CROSSMAN, Benjamin, 837
Mary Frances, *1880*, 837
CROSTHWAIT, Jennie, *1918*, 771
Mary Penelope, *1911*, 771
Oneida May, *1923*, 771
Ruth Isabel, *1913*, 771
William Mann, 771
William Mann, *1922*, 771
CROUSE, Ervin, 888
CROWDER, Charles R., 859
CROWELL, Philura, 637
CROWTHER, Ernest S., *1868*, 543
Summersgill, 543
CRUMMET, Sarah Elizabeth, *1816*, 261
Timothy, 262
CULVER, Allen M., *1855*, 602
C., 183
Howard L., 602
CUMMINGS, Asenath, 437
Charles, 639
Cora (——), 639
Ebenezer, 822
Elizabeth (——), 822
George Rockwood, *1867*, 673
Hannah, *1816*, 822
Jotham, 673
Jotham Flanders, *1902*, 673
Lula E., *1873*, 639
Sophia J., 367
CUMPTON, Mary, 559
CUNNINGHAM, A., 577
Ada F., 710
Anna, *1822*, 285
Annie F., *1840*, 577
Esther, 866
Jane, 564
William, 285
CURRIE, Reuben C., 176
CURRIER, Alice M., 729
Amanda, 212
Ann (——), 4
Anna, *1766*, 206
Anne, 67
Anne, *1745*, 126
Benjamin, *1722*, 93
Betsey, 210
Betsey, *1793*, 479
Charles W., *1855*, 595
Daniel, 93
Daniel, *1745*, 93
David, 309
Eliza (——), 309
Elizabeth, 212
Elizabeth, 225
Ephraim, 80
Ephraim, 210
Ephraim, 210
Ezekiel G., 240
George F., *1851*, 441
George Washington, *1815*, 323
Hester Eliza, 323
Horace, 725
Ida Emerson, *1881*, 595
Jane, *1829*, 309
John, 206
John, 212
John Darwin, 323

CURRIER—*Continued*
Joseph, 212
Joseph, 479
Joseph, *1747*, 93
Judith, 210
Katie Eloise, 323
Lois, *1757*, 93
Lucy Sarah, *1846*, 323
Martha, *1645*, 4
Mary (——), 4
Mary, 210
Mary, 830
Mary Ann, 323
Mary Ann, *1818*, 392
Miriam (——), 334
Moses, 394
Nancy, 316
Olive S., *1868*, 725
Patten, 210
Philoxa D., 500
Proctor Henry, *1879*, 595
Richard, 4
Robert Barclay, 323
Roxana (——), 595
Roxey May, 595
Ruth, 210
Ruth, *1785*, 180
Samuel M., 441
Sarah (——), 93
Sarah, *1756*, 93
Sarah A., *1815*, 334
Sarah Ann, *1820*, 394
Sarah E., 360
Stephen, 323
Thomas, 4
Thomas, 210
Thomas, 212
Thomas, 212
Thomas, 334
Thomas, *1646*, 4
William, 239
William H., 595
Willis, 212
CURRY, James E., 864
Jimmie, 864
Sallie (——), 864
CURTIS, Almira, 576
Cyrus, 605
Fannie, 442
J. Frank, 442
James Harvey, 482
Joanna, *1808*, 455
Joshua, 446
Louisa W., *1828*, 446
Margery, 845
CUSHING, Caroline, 356
Helen I., 552
Ruth, 658
CUSHMAN, ——, 371
Edward F., 327
Ezekiel S., 480
CUTLER, Amos, 494
Florence G., *1894*, 750
Lucy Ann, *1819*, 494
CUTTER, Charles, 604
CUTTS, Addison, 410
Malina, *1858*, 604
Nellie, *1862*, 410
Rosalie (——), 410
Tillotson, 604
Vallie, 843
CUVILLON, Agnès, 931
Guillaume, 931
CYR, George, 549

DABOLD, Christiannia, *1839*, 376
Jacob, 376
Sarah, *1845*, 376
DADDS, Charles C., 745
Meda Elizabeth, 745
DAGGETT, Alonzo, *1810*, 596
Augustus, 215
Frank Wesley, *1872*, 596
Freeman Lyman, 531
John Doran, *1897*, 531
John Lynes, *1868*, 596
Jonathan, 215
Seth, 596
DAILEY, Charles E., 540
Henrietta, 566
Martha Emily, *1845*, 540
DALE, ——, 837
James, 743
Jane, 551
Osgood, 681
Rose Ella, *1875*, 743
Sarah A. (——), 681
Tina A., *1870*, 681
DALLISON, George, 576
Julia, *1856*, 576
DALTON, Mary Morrill, *1823*, 582
Samuel, 582
DALY, Nellie, 617
DAME, Clara E., 723
DAMON, George, 382
John Kendall, 555
Rose D., *1839*, 555
Susan A. (Underwood), *1842*, 382
DANA, Ann Maria, *1829*, 604
Federal, 416
Hannah Beede, *1826*, 468
William, 468
William Lafayette, *1831*, 416
Wolcott, 604
DANCOISNE, Marie, 929
DANE, Joseph, 358
DANFORD, Enoch, 123
DANFORTH, Apphia, *1796*, 181
Charles, 716
Charles Everett, *1867*, 755
Earle Everett, *1891*, 755
Elizabeth, 118
Elkanah, 83
Emily Caroline, *1812*, 547
Horace H., 512
John, 82, 83
John Nourse, *1823*, 459
Karl Henri, *1893*, 755
Maud Evelyn, 512
Samuel, 82
Sarah J., 453
Simeon, 158
Solomon, 459, 548
Stephen, *1792*, 158
Susan Lucretia, *1849*, 716
DANIELS, J., 547
DANYOU, Cecilia, 789
DARLING, Abigail, *1709*, 31
Daniel, *1711*, 31
John, *1683*, 31, 82
John, *1716*, 31
Judith, *1714*, 31
Mary, *1725*, 31
Naomey, *1719*, 31, 82
Onesiphorus, *1721*, 31
Philip, *1722/3*, 31
Philip, *1724*, 31
Timothy, 159
DAVENPORT, Hannah G., 573
DAVIES, Charlotte Helen, *1909*, 738
Edward Gomer, 738
John, 613
Martha Elizabeth, *1860*, 613
William Gomer, 738
DAVIS, ——, 497
——, 500
——, 656
Abbie, 385
Abram, 222
Andrew, 482
Annis Elwell, *1822*, 397
Betsey, 101
Byron, 363
Celestia, 440
Charles, 821
Charles G., 491
Charles Getman, *1848*, 491
Dallas, 488
Delia Lane, *1831*, 397
Edna Rose, 639
Eliza, 263
Eliza, 575
Elmira, 219
Enoch, 599
Ethel Grace, *1889*, 821
Fanny Proctor, *1801*, 482, 483
Flora, 893
Francis Evans, 657
Frank, 452
Frank, 488
Hannah (——), 135
Hattie, *1858*, 657
Horace, 354
James G., 633
Jemima, 507
Jennie J. (York), *1870*, 556
John, 385
John, 482, 483
John, 837
John, *1779*, 137
John W., *1845*, 398
Josiah, 179
Judith, 488
Julia Ann, *1816*, 483, 483
Lena, 880
Lois, 179
Lucy M. (——), 880
Mary, 364
Mary (——), 837
Mary, *1742*, 135
Mary A., 544
Mary C., 219
Mary E., 308
Mary Elizabeth, *1840*, 837
Mercy, 139
Moses, 139
Moses, 219, 220
Nancy, 220
Nathaniel, 139
Nathaniel, Jr., *1756*, 139
Nehemiah, 135
Nellie S., 716
Nelson, 491
Olive, 841
Olive (Holmes), 190
Polly, 121

DAVIS—*Continued*
R. L., 564
Rachel, *1780*, 137
Reuben, 397
Richard, 137
Richard, *1777*, 137
Royal, 397
Sally, 485
Samantha (——), 599
Sophronia, *1834*, 491
Susie S., *1841*, 599
Theodore H., 880
W. Wallace, 497
William Harrison, 304
Willis, 488
DAVISON, Jane R., *1846*, 646
John S., 828
Lee W., 782
Mary Rothwell, *1829*, 828
Ruby Lillian, *1909*, 782
DAWSON, Elizabeth, 805
James B., *1859*, 352
DAY, Ann Currier, *1818*, 360
Charles, *1875*, 835
Clarissa, *1829*, 360
David, *1795*, 360
Elias, 230
Elizabeth, *1877*, 835
Ethel, 835
Ezra, *1831*, 361
Hannah C., *1829*, 360
James, 835
James B., 835
Judith, *1834*, 361
Mandana, *1825*, 360
Martha W., *1820*, 360
May E., *1891*, 710
Moses F., *1824*, 360
Orson, *1822*, 360
Porter, 710
Sally (——), 230
Sally, *1771*, 230
Samuel S., *1787*, 360
Sarah, *1822*, 360
Timothy, 360
Timothy, *1826*, 360
Timothy, *1836*, 361
DEAN, Annie (——), 862
Edwin, 805
Eli, 862
Florence Leona, *1877*, 862
Frances Ann, *1896*, 805
Rhoda, *1783*, 201
DEARBON, Mehitable, 139
DEARBORN, Caroline, 395
Caroline (——), 610
Charles, 756
Ella C., *1849*, 610
Erastus Benjamin, *1847*, 440
Georgia B., *1881*, 756
Samuel Asaph, 440
Stephen, 610
DEARDORF, Mary A., 699
DEARTH, Leander, 220
DEAVITT, Louise, 819
Lyman H., 819
DE BLIEUX, Fabius Honorious, 644
DE BOUREL, Jean, 931
Jossinne, 931
DE CAVEREL, Antoine, 932
DECKER, Don, 774
Isabelle L., *1890*, 774
DE COURONNEL, Marie, 932
DE CROIX, Catherine, 930
DEERING, Arthur, 545
DE FIVE, Michelle, 929
DE FLANDRES, Abibon, 929
Agnès, *1624*, 931
Agnès, *1666*, 933
Alexis, *1674*, 935
Alexis François, *1714*, 935
Alexis Joseph, *1746*, 936, 936
Anne, 932
Anne, *1635*, 932
Anne Marie, *1667*, 935
Anne Virginie Hyacinthe, *1743*, 936
Antoine, 929, 929
Barbe, *1573*, 931
Catherine, 930
Catherine, *1665*, 933
Charles, 933
Charles, *1569*, 931, 932
Charles François, *1672*, 935
Colin, 928
Daniel, 928
Daniel, 928, 928
Daniel, 928, 928
Éléonore, 931
Élisabeth, *1613*, 931
Fiérin, 929
François, 928
François, 931
François, *1628*, 931
Françoise Josèphe Sophie, *1771*, 936
Gaspard, *1621*, 931
Gérard, *1621*, 932
Gilles, 936
Guillemot, 928
Guislain, *1631*, 932
Huchon, 928
Isabelle, 933
Isabelle, 935
Jacques, 928
Jacques, 929, 930
Jacques, 931
Jacques, *1573*, 929
Jacques, *1589*, 930, 931
Jacques, *1619*, 931
Jacques, *1622*, 932
Jacques, *1633*, 931
Jacques Hyacinthe, *1718*, 936
Jaspart, 928, 928
Jean, 927
Jean, 928
Jean, 929
Jean, 929, 929
Jean, 930
Jean, *1617*, 931
Jean, *1629*, 932, 933
Jean Baptiste Augustin, *1717*, 936
Jean Baptiste Eustache, 934
Jean Pierre, *1670*, 935, 935
Jean Remi, *1719*, 936
Jeanne, *1579*, 931
Jehanne, 929
Jennin, 928
Jérôme, 928, 929
Josse, 930, 932
Josse, *1633*, 932, 934
Josse Guillaume, *1622*, 931
Louis, 929, 929
Madeleine, 933
Mahieu, 927
Mahieu, 927
Margotine, 928
Marguerite, 928
Marguerite, 929
Marguerite, *1577*, 931
Marguerite, *1626*, 932
Marguerite, *1631*, 931
Marguerite, *1669*, 933
Marguerite Françoise, *1744*, 936
Marie, 930
Marie, *1568*, 929
Marie, *1616*, 931
Marie, *1622*, 932
Marie Angélique, 936
Marie Anne Françoise, *1715*, 935
Marie Françoise, *1675*, 934
Marie Françoise, *1678*, 935
Marie Jeanne, *1663*, 933
Marie Louise Virginie, *1722*, 936
Marie Madeleine, *1668*, 935
Marie Thérèse, 931
Martin, *1624*, 932
Mathieu, 928, 929
Mathieu, *1570*, 929
Michel, 928, 928
Michel, 928, 928
Pierre, 927
Pierre, 928, 928
Pierre, 931
Pierre, 936
Pierre André Joseph, *1712*, 935, 936
Pierrechon, 928, 929
Robert, 932
Simon, *1626*, 931, 933
DE HAININ, Isabeau, 931
DE HART, ——, 853
DE KALB, Caroline, *1803*, 256
John, 256
DE LA DISME, Jacques, 932
DE LA MATER, Clara J., 671
DELANEY, Arthur C., *1868*, 672
Foster Jay, *1897*, 673
Marion (——), 673
Scott R., *1901*, 673
DE LA PORTE, Marie, 934
DE LA PUGNANDERIE, Maximilien, 933
DE LE MONTAIGNE, Catherine, 929
Charles, 929
DEMAS, Clara L., 753
DE MAY, François, 936
DEMICK, Benjamin, 132
DEMING, James Dallas, 832
DE MONS, Anne, 931
DENNET, Catherine, *1737*, 121
D'ENNETIÈRES, Jean, 930
Madeleine, 930
DENNING, Sarah Jane, 610
DENT, Edward, 621
Maria (——), 621
Martha Elizabeth, 621
DENTON, Arnold L., 753
DEPATIS, Amelia Gertrude, 839
Louis, 839
DE ROUBAIX, Agnès, 932
DE ROUVROY, Christine Thérèse, *1746*, 936

DE ROUVROY—*Continued*
Jacques François Alexandre, 936
DERRICK, Mary E., 545
DE SAILLY, Antoine, 929
Michelle, *1555*, 929
DESBUISSONS, Anne Marguerite Françoise, *1717*, 936
Pierre Martin, 936
DESMAZURES, Charles, 933
Jeanne, 933
DE SMET, Catjarina, 923
DESPAUGH, Margaret, 846
DES PLANCQUES, Catherine, 929
Pierre, 929
DE VENDEVILLE, Simone, 929
DEWEY, Audrey, *1914*, 684
Julia A., *1853*, 641
Lee, *1888*, 684
Letta, *1909*, 684
Robert Flanders, *1919*, 684
DE WILDE, François, 930
DEWITT, John Foster, 763
Nellie Vivian, 763
DEXTER, Augusta M., 407
Bertha, 715
Sophia (Robinson), *1856*, 634
DE YOE, ——, 897
DIAZ, Sebera, *1845*, 324
Tomas, 324
DICK, Cecil, 672
DICKENSON, Delia C., 602
DICKERMAN, Clayton Lawrence, 753
DICKEY, Albert, 732
Delora A., *1864*, 732
James, 242
Robert, 416
Seneca, *1808*, 242
Zoe Ann, *1824*, 416
DICKINSON, Alonzo, 462
Ellen F., 728
Hannah Abigail, 463
John Groves, 463
DICY, Lydia A., *1830*, 568
DIKE, Samuel, 151
DILL, Jessie Laura, 742
DIMOND, Abner, 250
Abner, *1805*, 250
Dorcas, *1803*, 250
Ezekiel, 250
Luther, *1807*, 250
Mary, 436
Mary, *1800*, 250
Mary H., *1820*, 251
Philinda D., *1801*, 250
Sarah, *1810*, 251
Walter Harris, *1815*, 251
Watterman, *1812*, 251
DINGMAN, Alida, *1844*, 888
Alvenah, *1829*, 881
John, 881
John, 888
Margaret (——), 888
DINSMORE, Sarah, 492
DIRICKSON, Margaret Elizabeth, *1841*, 616
DIVER, Bernard, *1911*, 684
Helen, *1913*, 684
J. E., *1884*, 683
James, *1920*, 684
Joseph E., *1909*, 684
Mildred, *1915*, 684
DIX, Abigail, 473
DIXON, Peter, 26
DIXSON, Ella M., 469
Thomas, 469
DOAN, Edna, 712
DOBSON, Myrtle L., *1889*, 600
Samuel, 600
DOCKHAM, Abigail (Edgerly), 219
Emma E., *1862*, 572
John, 572
DODGDON, Alice, 753
DODGE, Amos, 629
Annette A., 553
Delia J., *1851*, 629
Ethel R., *1886*, 593
Eunice, 75
George Clyde, 687
Horace P., 423
Josephine Abbie, 562
Julia, 351
Mary L., 846
Sarah, 330
Walter W., 593
DOLAN, John Henry, 830
Michael, 830
DOLBAR, Margaret, 516
DOLE, Elizabeth (——), 691
Enos, 691
Lizzie E., *1857*, 691
DOLLOF, Samuel, 64
DOMENEY, Carrie A. (——), 610
Garrett, 610
Nettie M., *1873*, 610
DOMINICK, George J., 862
Henry Blanchard, 668
Irene, 862
Sarah Taber, *1878*, 668
DONALDSON, Effie (Leavitt), *1870*, 593
Eliza, 788
Wilda J., *1845*, 502
DONOVAN, Lizzie, 853
DOOLITTLE, George, 748
Sarah Sophia, *1870*, 748
DORAN, Edith, *1868*, 531
John Huggins, *1841*, 530
DORMAN, ——, 541
DORSCH, Henry, 882
DOUGLASS, Lucinda E., 852
DOUTY, Fred H., 576
DOVER, Mary Ann, *1853*, 510
DOW, Alden, 453
Alvira E., *1845*, 396
Ann M., 625
Betsey J., *1828*, 269
Betsey Morrison, *1833*, 453
Betsey S., *1838*, 449
Blanche M., *1880*, 664
Caleb, 225
Darius Sargent, *1849*, 646
Dinah, *1747*, 91
Ebenezer, 339
Edward A., 449
Elihu, 203
Florence Augusta, *1851*, 339
G. W. S., 664
George C., *1893*, 732
Gilman, 360
Gilman L., *1836*, 359
Hannah, 308
Hannah Alma, *1895*, 732
Harry L., 646
Harry Leslie, *1881*, 646
Herbert W., *1889*, 732
Howard L., *1891*, 732
Jacob V., *1863*, 732
Jemima, *1740*, 91
John, 90
John, 91
Josephine, *1844*, 590
Judith, *1752*, 91
Louisa M., *1821*, 203
Mary, 91
Mehitable, 62
Mehitable, 832
Mehitable, *1706*, 61
Melissa J., *1832*, 454
Mercy, 133
Nathan, 91
Nathan, *1716*, 90
Nathaniel, 832
Nora Belle, 706
Polly, 200
Rebecca J. (——), 732
Ruth, 225
Samuel, 590
Samuel, 646
Sarah, *1744*, 91
Simon, 61
Squire, 454
Stephen, 732
Susanna, 295
Tristram, 269
Walter, 396
DOWLIN, Sarah Elizabeth, *1848*, 647
Stephen C., 647
DOWNING, Roger, 685
Rozella, 755
DOWNS, Bertram, *1863*, 629
Edith, *1861*, 629
Frederick Flanders, *1874*, 629
Irene Mona, *1868*, 629
Silas M., 629
DOWSE, Asa, 799
Charles, 689
Ellen A., *1884*, 798
Emma J., 689
George Sanderson, 385
Joanna (——), 689
Martha Ann, *1843*, 385
DOXSTADER, ——, 887
DOXSTATER, Katherine Charity, *1803*, 872
DOYING, Lucinda, 806
DOYLE, Jemima G., 812
DRAKE, Braley, 537
Melinda Emmaline, *1808*, 382
William, 382
Winifred Bathsheba, 859
DRAPER, Daniel, 665
Eugene C., 693
Gertrude, 433
Joseph, *1854*, 665
Mary Ann, 467
DRAYTON, Jennie May (——), 851
Mary Cornelia, 851
William Norman, 851
DREW, Andrew, 358
Asa, 444
Dorcas, 802
Eliza C., *1824*, 278
George, 278
Hannah, 636

DREW—*Continued*
Hannah W., *1845*, 444
Hiram, 220
Homer, 810
Nellie, 789
Robert, 197
Ruth (——), 278
Stella, 641
DRIGGS, ——, 519
DRINKWATER, Rose, 791
Ruby R., 592
DROWN, Addison, 778
Edith A., 778
Lydia L. (——), 778
DROWNE, Alson Ernest, *1928*, 791
Bernard Selwin, *1923*, 791
Harriet Junia, *1925*, 791
Urban Selwin, 791
DROWNS, ——, 852
DRUTCH, George, 99
DUBIA, Ami, *1848*, 497
Curtis R., *1859*, 497
Emily, 497
Frank, *1839*, 497
Henry, 497
James, *1850*, 497
Mary Ann, *1853*, 497
Monroe, *1841*, 497
DUBOIS, Earl Flanders, *1913*, 685
Fred, *1873*, 685
Gladys Mellicent, *1911*, 685
Goldie Beatrice, 685
Lamoral, 933
Marie Françoise, *1646*, 933
William H., 685
DUBUS, Jeanne, *1641*, 931
Mathias, 931
DUCKLING, Agnes Mahala, *1851*, 866
Robert, 866
DUDLEY, Abigail, 314
Abigail, *1795*, 314
Daniel, Jr., 252
John, 314
Mary (——), 4
Mary, 709
Mary, *1646*, 4
Mehitable, *1785*, 252
Minnie, 805
Samuel, 4
Serene G., *1824*, 383
Stephen, 383
DUESLER, ——, 875
Alvin, *1853*, 882
Frances B., 883
Jonas, *1830*, 882
DUFFILL, Eliza, *1854*, 678
Thomas, 678
DUGSBERRY, Nancy, 872
DU HAMEL, Marie Claire, 936
DUHOT, Hubert, 934
Marie Angélique, *1644*, 934
DUKE, Harriet, 194
DUKETTE, Michael, 519
DUNBAR, Daisy, 759
Francis Draper, 669
Francis Flanders, *1906*, 670
Francis William, *1868*, 669
Helen Flanders, *1902*, 669
Susan, 397
DUNCAN, Susan I. Heath, 617, 618
DUNDIN, Ethelbert, *1872*, 617
William, 617
DUNHAM, B. F., 365
Ida E., *1863*, 365
Mary, 596
Sarah, 233
DUNLOP, John A., 509
DUNN, Anne Elizabeth, 467
William, 395
DUNNE, Joanna, *1834*, 422
DUNSTAN, Moses, 74
DUPONT, Antoine, 928
Catherine, 928
Jacqueline, 931
DU PUICH, Fiérin, 928
Jeanne, 928
DURANT, Elisha C., 452
Fannie Louise, 627
DU RETZ, Jacques, *1612*, 931
Laurent, 931
DURFEE, Julia Ann, 256
Maitland S., 836
DURFEY, Harriet, *1807*, 329
Phineas, 329
DURRELL, Ernest F., 706
Mae, *1886*, 706
Temperance, 273
DURYEA, H. B., 416
Samuel Browne, *1845*, 416
DUSTIN, Paul, 86
Rhoda (White), *1806*, 308
DUTCH, Eva Virginia, *1904*, 662
Fred M., 662
DUTELLE, Marie, 770
DUTTON, Achsah, *1829*, 360
Silas, 360
DWELLE, ——, 821
Budie, 821
Cleus, 821
Jean, 821
Lavera, 821
Marvin, 821
Norman, 821
DYER, ——, 540
Eliza, 777
Jerusha A., 612

EADIE, Janette, *1853*, 675
EARLE, Eliza D., *1844*, 543
Henry C., 543
EASTMAN, Abby, 381
Abner, 180
Benjamin, *1652*, 30
Betsey, 405
Climena Pierce, *1838*, 381
David, *1720*, 91
Edward Jackman, 388
Elizabeth Kingsbury, *1709*, 69, 124
Ella Mary, *1850*, 405
Emma Lavina, *1857*, 405
Eunice, 832
Eunice, *1756*, 130
Ezekiel, 130
Gardner K., 240
Gertrude A., *1861*, 577
Hannah, *1804*, 393
Huldah, 91
Jane, 203
Jeremiah, 227
John, 69, 91
John, 91
Jonathan, *1749*, 100
Jonathan, *1796*, 381
Jonathan Flanders, *1831*, 381
Joseph, *1700*, 31
Kingsbury, 91
Lois, 180
Loretta, 381
Lucy Elizabeth Plumer (Kelly) (Pattee), *1833*, 344
Lydia, 64
Martha, 136
Mary, 147
Mellie, *1865*, 728
Mercea, *1828*, 381
Miriam, 150
Moses, 313
Nathaniel, 91
O. Ezekiel, 728
Obadiah, 344
Orissa Velona, *1841*, 381
Oscar I., *1844*, 313
Polly, 121
Roger, 30
Ruth, 322
Sally, *1784*, 227
Samuel, *1826*, 381
Sarah, 146
Sarah, *1821*, 381
Sophronia, 361
Stephen, 266
Susannah, 91
Susannah, 241
William Dole, *1810*, 405
William Tucker, *1835*, 381
EATON, Betsey, 80
Elizabeth, *1790*, 379
Hannah, 216
Jonathan, 154
Joseph P., 154
Margaret, 445
Maude A., *1893*, 692
Nellie Clough, 797
Sarah, *1830*, 583
Sarah L., *1815*, 570
Simon, 80
EAYRES, Dorothy Greene, *1901*, 751
Elbert W., 751
EDDE, Jane, 905
EDDY, Phebe, 543
Temperance, 746
Walter Howard, *1872*, 542
Winslow Salisbury, 542
EDGERLY, Abigail, 219
Anna, *1790*, 220
David, 342
Ezekiel, 220
John D., 342
Sarah (——), 342
EDSON, Anna (——), 539
Edgar, 539
Lillian M., *1865*, 539
Mary (——), 802
Salmon, 802
Salmon W., *1831*, 802
EDWARDS, Betsey, 447
Clarissa, 454
Hollis R., 820
Mary, 884
Mary, 892
May Belle Booker, 736
Ora, 683

EDWARDS—*Continued*
Ruby, 749
Thomas, 454
EFFINGEN, Caroline Louis, *1897*, 594
Dorothy, *1889*, 594
Elinor, *1890*, 594
John Noble, *1860*, 594
EGGLESTON, Janet, 472
Mary R., 509
ELDRIDGE, George, 881
Maria, 881
ELGAR, ——, 421
ELKINS, Peter, 159
Sally, *1774*, 217
ELLIOTT, Abigail Flanders, *1827*, 452
Alan Roger, *1920*, 828
Alanson, *1786*, 163
Benjamin, *1780*, 163
Benton, 827
Betsey Bean, *1789*, 245
Betty, *1788*, 163
Count L., *1786*, 163
Crystal Blanche, *1896*, 827
Dean Robert, *1910*, 828
Durrell, 245
Edison C., *1902*, 828
Emma (——), 827
Frances, 525
Hannah, *1796*, 422
Inez Maxine, *1898*, 827
James, *1804*, 163
Jesse C., 827
Joanna, 83
John, 83, 163
John, 249
John, 273
John, 423
John, *1744*, 83
Lois, 163
Mary, 426
Nancy, *1794*, 163
Naomi, 285
Nicholas, *1746*, 83, 88, 163
Nicholas, *1782*, 163
Olive, *1750*, 83
Polly, *1799*, 163
Rachell, *1787*, 273
Rhoda, 83
Robert, *1748*, 83
Roswell, *1808*, 452
Ruth Margaret, *1905*, 828
Sarah, 163
Winthrop, 452
ELLIS, Alfaretta, *1853*, 717
Arno, 337
Dorothy Jean Flanders, *1931*, 788
Eldora, *1851*, 337
Eliza Lewis, *1857*, 337
Elizabeth, 864
Emma, *1853*, 337
Frank, *1863*, 337
Frank L., 682
Hattie Maria, *1859*, 337
Horatio Bardwell, *1819*, 337
Jacob, 717
James E., 788
Lena M., *1885*, 682
Mary, *1849*, 337
Susan (——), 337
ELLWOOD, H. Lansing, 879
ELSON, Eugene, 771
Gladys Elizabeth, 771
ELTON, Joseph Warren, 467
Maria, *1837*, 467
ELWELL, Elmer, 593
Fannie May (Whitmore), *1888*, 784
Sarah, 592
EMBREE, Carrie, 903
EMERSON, Albert Gardner, *1883*, 794
Albert Gardner, *1914*, 794
Alvin E., *1851*, 834
Angeline L., *1835*, 497
Bulkeley, 232
Charles, 421
Charles Eaton, *1849*, 834
Ellius A., 794
Etta, 699
Florence A., *1900*, 763
Harrison B., *1855*, 834
Ithamar, 834
Ithamar Eaton, *1814*, 834
James, 497
Jesse C., 194
John, 763
Julia A., 421
Lucy, *1786*, 232
Mary, 221
Mary, 250
Mary (——), 497
Mary Ann D., *1842*, 194
Moses F., 417
Nellie M., *1866*, 417
Stephen, 792
Walter G. C., 219
EMERY, Adaline H., *1847*, 649
Almira, 640
Daniel, 223
Ezra, 551
George Adelburt, 806
George B., *1874*, 806
John, 485
Louisa (——), 485
Nellie A., *1861*, 485
Sarah Jane, 451
Sarah Webster, *1834*, 551
Stephen, 649
Tappan, 221
Theodaty, 357
EMMONS, Gardner Batchelder, *1847*, 512
Grace Lela, *1871*, 512
Harriet Sarah, *1878*, 513
Harry Gardner, *1869*, 512
Horace M., 512
Oscar Flanders, *1872*, 513
Pluma, 602
Roxana, 659
EMORY, Moses, 266
Nancy, *1795*, 266
ENDRES, Catherine, 477, 644
ENGLISH, Thomas, 920
ENOS, Norman G., 349
Selinda A., 349
ERGENBRIGHT, ——, 700
ESTES, ——, 852
Elmeron H., 518
Mary (Cook), *1891*, 714
ESTEY, Albert Wilder, *1857*, 682
Dwight, 719
Helen, *1898*, 682
Minnie E., 719
Timothy Wilder, 682
Wilbur Albert, *1900*, 682
ESTORIA, Ellen M., 536
ETHERIDGE, Asa, *1810*, 248
EVANS, Arabelle, 737
Beatrice K., *1886*, 811
Benjamin, 611
Bertha L., *1875*, 705
Charles, *1855*, 811
Elsia, 888
Harry, 800
Myra E., *1902*, 800
Ralph G., *1892*, 811
Sarah, 306
Uriah Wellington, 705
Verna Christie, *1898*, 811
William H., *1842*, 366
EVERETT, Mindwell, 582
EWING, Harold Joseph, 739

FABYAN, Horace, 607
Kate P., *1844*, 607
FAILING, Aaron, *1878*, 888
David, *1875*, 888
Mary, *1872*, 888
Mary Margaret, *1834*, 886
Nathan, 888
Reuben, *1876*, 888
Stacia, 888
FAIRBANKS, Elmer F., 601
Hannah, 398
William E., 601
FAIRCHILD, Cassier, 602
Esther, 518
FAKE, Isaiah, 879
FARLEY, Agnes, 890
Caroline, 594
Sarah, 393
FARMAN, John, 170
FARNHAM, Amos P., 465
Byron, *1875*, 652
Francis, *1873*, 652
Lorenzo, *1845*, 652
Nellie L., *1858*, 465
FARNSWORTH, Henry, 633
Sarah C., 633
FARNUM, Anne M., 409
Betsey, 794
Joanna, 274
Victoria, 249
William H., 249
FARR, Adeline, *1827*, 412, 651
Benjamin, 412
Elenora, 740
FARRAND, Blanche E., *1884*, 777
Rufus Montague, 777
FARRAR, Jacob, 202
Myrtle, 597
Otis, 597
Sally G. (Hill), *1806*, 202
FARREN, Pamela, *1818*, 793
FARRER, Alfred, 794
FARRINGTON, Apphia, 141
Apphia, 150
Elizabeth, *1782*, 209
John, 30
Samuel, 150
Sarah A., 808
Thomas H., 480
FARROW, Arthur, 523
FARWELL, Ephraim, 147
Mary, *1787*, 147

FASSETT, Britomarte L., *1867*, 540
Charles Wallace, *1837*, 539
Dean B., *1847*, 688
George, 540
Jean, *1877*, 688
June, *1874*, 688
Mortimer, 351
Winnie Persis, *1865*, 540
FAULKNER, Eliza Ann, *1865*, 561
John, 561
John, 561
Robert, 466
Rose (——), 561
Sarah, 561
FAVOR, Clara, 409
Daniel [FEAVOR], 295
John, 622
Lillian, *1857*, 622
Mary Ann [FEAVOR], *1817*, 295
Philip [FEAVOR], *1689*, 27
FAVOUR, Ann, 327
FAWSON, Abraham, 913
Carrie, 913
Elizabeth Ann, *1869*, 913
FAY, Polly Goddard, 675
FEAVOR (See FAVOR)
FEITSHANS, Frederica, 637
Frederick, 637
Rollin, 637
FELCH, Albert Freeman, 730
Edgar W., *1875*, 591
Fred A., 408
Gilman, 591
Gilman S., *1849*, 591
Grace, *1880*, 591
Hazel M., 762
Leulie, *1872*, 591
Lucinda (——), 591
Lucy E., *1863*, 730
Mary F. (——), 730
Ralph K., *1889*, 591
FELLOWS, Betsey, 277
Christopher, 551
Jane, 264
Laura, 262
Mehitable, 265
Milo, 441
Smith Drake, *1853*, 441
FENN, Abigail Marilla, *1842*, 563
Abigail Melissa, *1837*, 373
Adeline, *1842*, 373
Charles William Boleyn, *1848*, 373
Eliza Ann, *1836*, 372
Franklin, 563
John, 866
John Western, *1845*, 373
Jonathan, 373, 374
Laura E., 866
Maria Lavica, *1834*, 372
Martha M., *1839*, 373
Mary, 373
Sarah, 373
William Boleyn, *1819*, 372
FENTON, Alfred John, 485
FENWICK, Mary Ann, 733
FERGUSON, Augusta B., *1847*, 576
Hannah, 137
Olive, 684
Oliver, 576
W. R., 684
FERNANDEZ, Daniel, *1825*, 193
FERREN, Alpheus A., *1810*, 480
Daniel, 480
John P., *1851*, 480
FERRILL, Martha, 626
FESSENDEN, Francena R., 586
FIELDS, Abigail, 479
Elizabeth, *1814*, 374
Isaac, 374
FIET, Fredrika, *1894*, 911
Ono, 911
FIFIELD, Abigail E. (——), 521
Daniel P., 521
Huldah, 604
Jennie O., *1851*, 521
Nella, 356
Polly G., 552
FILLEY, Austin, *1799*, 257
Charles H., *1836*, 258
Elnathan, 258
George C., *1822*, 258
Julia M., *1832*, 258
Martha L., *1827*, 258
FINCH, David E., *1868*, 887
Emma Victoria, *1855*, 887
Flander B., *1858*, 887
Harry F., *1873*, 888
Lilian A., *1871*, 887
Thomas, *1829*, 887
FINK, Frankie, 746
FINNEY, Augustus B., 436
FISH, Albert Frederick, *1857*, 462
Farnum, *1810*, 462
Florence Sophia, *1854*, 462
Frank Ellsworth, *1862*, 462
George Farnum, *1849*, 462
Minnie A., *1847*, 462
Sarah Elizabeth, *1852*, 462
FISHER, ——, 901
Abraham, *1929*, 901
Adeline, 283
Adeline, 469, 469
Arthur C., *1869*, 700
Earle Henry, *1884*, 700
Edward L., *1867*, 700
Ezra Hayden, 818
Henry, *1842*, 700
Hila, 903
Jacqueline, *1925*, 901
Jean Belle, *1920*, 901
Jerre W., *1912*, 901
Lizzie Belle, *1871*, 700
Lulu May, *1882*, 700
Lydia, 409
Mary Luella, *1917*, 901
Rose Lillian, *1914*, 901
Roy Tenny, *1880*, 700
FISK, Eli B., 637
FISKE, William P., 182
FITCH, Alida L., *1860*, 658
Almira (——), 658
Chapin, 421
Esther (——), 421
John S., *1845*, 421
Theodore A., 658
FITTS, Abigail, 82, 83
Betty, *1733*, 124
Elizabeth, 82, 83
Mehitable, 139
Nathaniel, 139
Richard, 124
FITZ, Ida L., *1857*, 621
John, 621
Julia (——), 621
FITZGERALD, Edmond, 838
May, *1868*, 838
FITZGIBBON, Alice, 264
FITZPATRICK, Maria A., 578
FLAGG, Rachel, 494
FLAHERTY, Fred, 584
FLANDEAU, Benjamine, 904
Esther (——), 904
Peter, 904
FLANDER (* indicates name also spelled FLANDERS.)
Aaron, *1839*, 877
Aaron, *1840*, 875, 883
Aaron P., 883
Adam, *1817*, 872
Adam, *1828*, 872
Adella, *1874*, 885, 891
Agnes Louise, *1905*, 894
Albert, 880
Albert, *1853*, 881, 889
Albert J., *1869*, 889, 893
Albert T., 884
Alberta Madelyn, *1885*, 889, 894
Alice, 887, 893, 896
Alice, *1858*, 886
Altheus, 878
*Alton L., *1890*, 890, 895
*Alton L., *1926*, 895
*Alvie, 886
Alvin, 893
Amelia, 878
Amelia, *1861*, 881, 889
*Angeline, *1838/9*, 882
*Angeline, *1877*, 885
Anna, 869
Anna, 887
*Anna, *1865*, 881
*Anna, *1870*, 885
*Anna Charlotte, *1838*, 897
*Anna Mae, *1894*, 890, 895
*Anna R., *1884*, 886, 892
*Archie Gilbert, *1885*, 897
Augustinus, *1758*, 868, 869
Ava, 893
Avery, *1883*, 888
Benjamine, 870, 875
Benjamine, 883
Benjamine, *1805*, 870
Benjamine, *1842*, 875
Bernard, 890
Betsey, 870
*Beulah M., *1904*, 891
*Biatta, *1857*, 881
*Blanch (——), 891
*Burten, *1866*, 885, 891
Byoddi, 896
Byron, *1854*, 886
Carolyn Jean, *1927*, 894
Carrie, *1865*, 882
Catherine, 869, 874
Catherine, 871, 876
Catherine (——), 873
Catherine, *1823*, 872
Catherine, *1838*, 874, 882
Catherine, *1839*, 876
Caty, 871
*Charles C., 886, 892
Charles H., *1882*, 879

FLANDER—*Continued*
Charles Wirt, *1892*, 889, 894
Christian, 896
Christian, *1817*, 877
Christoffel, *1790*, 869, 873
Christoph, *1790*, 869, 873
Christoph, *1815*, 871, 878
Christopher, 883
Christopher, *1808*, 870, 874
Clara, 878
Clara, 896
*Clifford, *1879*, 885
*Clifford A., *1911*, 891
Conrad, 869, 871
Cora, *1874*, 883
Cregel, *1832*, 873, 881
Daniel, 879
Daniel, 886
Daniel, 886
Daniel, *1821*, 872
Daniel, *1866*, 896
*Daniel Obediah, *1847*, 880
Darius, *1830*, 873
David, *1807*, 871, 877
David Henry, *1843*, 878
Deloss, *1826*, 871, 879
Delow, 882
Dennis, *1758*, 868
Dennis, Jr., *1787*, 869, 872
Dora, *1874*, 883
Dora Dean, *1900*, 890
*Earle Klock, *1880*, 889, 893
*Edna Mae, *1903*, 893
*Edwin, *1864*, 885, 890
Elick, *1823*, 873
Elizabeth (——), 868
Elizabeth, 879
Elizabeth (——), 896
Elizabeth, *1786*, 871, 876
Elizabeth, *1791*, 870
Elizabeth, *1794*, 870
Elizabeth, *1822*, 872
Elizabeth, *1823*, 876, 884
Elizabeth, *1833*, 877
Elizabeth, *1836*, 877, 887
*Elizabeth Agnes, *1842*, 897, 897
Ellen, 878
*Ellen Mary, *1854*, 897
Elma, 887
*Elmer J., *1872*, 885, 891
*Elmer Newton Janes, *1908*, 891
Elmyra, *1829*, 873
Emery, 887
Emily, *1855*, 882
Ernst or Ernest, 868, 871
*Ernest, *1902*, 891
Ervin J., *1880*, 890, 895
*Estella, *1860*, 885, 891
*Estelle Jennie, *1882*, 886
*Ethel B., *1901*, 891
Ettie May, *1875*, 890, 890
*Eugene R., *1868*, 885, 891
Eunice C., 878
Evadene, *1858*, 882
Eve, 869
*Evelyn N., *1909*, 891
Everett, 893
Everett, *1888*, 888, 893
Everitt Karl, *1929*, 894
Ezra, 874, 883
Fanny Ellen, *1822*, 873, 881
Floyd, 883
*Floyd Henry, *1891*, 897
*Floyd Oliver, *1892*, 893
*Frank Dingman, *1874*, 889, 893
*Frank William, *1887*, 897
Fred L., *1887*, 880
*Gedion or Gideon, *1820*, 873, 880
*Geneva Marie, *1926*, 897
George, 875
George, *1771*, 868
George, *1801*, 870
*George L., 884
*George W., *1898*, 890, 895
Gertrude, 883
Gertrude, 883
*Gretchen (——), 897
*Grover, 892
Hannah, 869
*Harold Joshua, *1910*, 894
Harriet, 875
Harriet, *1885*, 888
Harrison Reuben, *1888*, 880
Harry Sylvester, *1896*, 889, 894
*Hattie Beatrice Louise, *1913*, 891
*Hattie C., 886
*Hazel, 892
Heinrich, *1773*, 869, 871
Helen, *1868*, 882
*Helen Mary, *1903*, 893
Henrietta, 882
Henry, *1773*, 869, 871
Henry, *1828*, 877, 886
*Herbert Dingman, *1906*, 893
Hiram, *1845*, 878
Horatio, *1832*, 873, 881
Howard, *1874*, 882, 890
Ira, *1860*, 881
Isabelle, 875
*Isabelle C., *1907*, 891
Isaiah, 887
Jacob, 868
Jacob, *1763*, 868, 869
Jacob, *1789*, 870
Jacob, *1792*, 869
Jacob, *1800*, 870
Jacob Clock, *1793*, 871, 875
Jacob D., 869, 872, 879
Jacob H., *1792*, 871, 876
James, 874, 883
James, *1827*, 896
Jane, 875
Jane, *1818*, 872
Janet, 895
Jennie, 887
Jennie E., *1869*, 883, 886
Jeremiah, *1802*, 871
Jeremiah, *1825*, 873
Jermima, *1818*, 873, 880
Johannes, *1793*, 870
John, 874, 883
John, 875
John, 886
John, *1765*, 868, 870
John, *1820*, 877, 886
John, *1840*, 877
John, *1851*, 878, 888
John A., *1890*, 888
John D., *1780*, 869, 871
John F., 896
John H., *1795*, 871, 877
John Henry, 883, 886
John Henry, *1826*, 876, 884
John Henry, *1841*, 878
*John Michael, *1844*, 897, 897
*John Wilbur, *1901*, 893
*Joshua, *1853*, 880, 889
Julia, *1821*, 876, 884
Julia, *1822*, 877
Julia E., *1862*, 882, 890
Kate Anne, *1889*, 889, 894
*Kenneth Romeyn, *1897*, 893
Lany, *1785*, 870, 875
Lelah, *1890*, 890, 895
Lena, *1813*, 873
Lena, *1824*, 877
Lena, *1876*, 888
Lettie, *1875*, 883
*Libbie D., *1857*, 886, 892
Loansky, *1856*, 886
*Louisa J., *1848*, 897
Lucinda, *1831*, 877, 887
Lucretia, *1824*, 872, 879
Lucy, 887
Lucy, *1846*, 878, 888
Luise, *1831*, 872
Lula, 887
Mabel Esther, *1895*, 889, 894
*Mabelle, 892
Magdalena, *1821*, 872, 879
Margaret, 870, 874
Margaret, 871
Margaret, 875
Margaret (——), *1807*, 871
Margaret, *1826*, 873, 881
Margreta, *1827*, 872
Maria, *1794*, 870
Maria, *1813*, 872, 879
Maria, *1822*, 873
Maria Lambes, *1792*, 870
Maria Magdalena, *1793*, 869
Martha, 879
Martin, *1828*, 874, 881
Marvin, *1857*, 887
Marvin, *1875*, 888
Mary, 878
Mary, 886
Mary, *1842*, 874, 883
Mary, *1869*, 888
Mary, *1881*, 888
Mary Alice, *1849*, 878
Mary Ann, *1830*, 876, 885
Mary Catherine, *1829*, 877
Mary Celia, *1880*, 889, 894
Mary E., *1858*, 882, 890
Mary L., 879
Mary Margaret, 875, 884
*May, 890
*May V., *1879*, 885
Menzo, *1836*, 877, 887
*Michael, 897
Minnie, 882
Minnie, 883
Morgan, *1834*, 877, 887
Myra, *1878*, 888
Nancy, 896
Nancy, *1799*, 895
Nancy, *1814*, 876
Nancy, *1824*, 873
Nancy, *1829*, 877, 887
Nancy, *1832*, 874, 882
*Nancy, *1855*, 881
Nellie A., *1877*, 879

FLANDER—*Continued*
Nettie D., *1875*, 879
Nora, *1879*, 882
Norman, 878
Norman, 886
Obediah, *1816*, 873, 880
Olive, *1895*, 890, 895
*Oliver, *1844*, 880, 888
Oren (or Owen) Delos, *1846*, 879
Orin, *1862*, 886
Orlo, *1876*, 882
Otto, *1863*, 882
*Pearl, 890
Peter, 875
Peter, *1789*, 871
Peter August, *1789*, 869, 873
Peter August, Jr., *1827*, 873, 881
Philip, *1841*, 877, 888
Phillip, *1769*, 868
Polly, 871
Rebecka, 869
*Regenia, *1874*, 885
Reuben, *1830*, 874, 882
Reuben, *1885*, 883
Reuben W., *1841*, 873, 879
Richard, *1926*, 894
Richard Ervin, *1912*, 895
Robert Charles, *1916*, 894
Ruise M., *1874*, 882
Ruth, 882
Simon or Simeon, *1827*, 866, 877
Solomon, *1821*, 871, 878
Stephen, 878
Teunis, *1758*, 868
*Thelma, 891
Theron Horatio, *1858*, 881, 889
Theron Horatio, *1921*, 894
*Vernon, *1908*, 891
*Victor, *1910*, 891
Viola, 887
*Walter, 876, 884, 885
Walter C., 895
*Walter J., *1878*, 885
William, 870, 874
William, 875
William, 882
*William, 890
William, *1824*, 872
*William, *1876*, 885, 891
William Brooks, *1903*, 895
William C., 878
*William John, *1885*, 884, 890
*William R., *1876*, 885
*William Robert, *1840*, 897
Wilson J., *1905*, 895
FLANDERS, A. Clyde, *1869*, 849, 850
Aaron, *1750*, 88, 159, 281, 282
Aaron, *1773*, 159, 277
Aaron, *1799*, 234
Aaron, *1800*, 278, 464
Aaron, *1827*, 216, 376
Aaron Sargent, *1822*, 309
Abbea Perry, *1845*, 394, 587
Abbie, 367
Abbie Ardella, *1886*, 830
Abbie Augusta, *1875*, 523
Abbie E., *1852*, 312
Abbie E., *1878*, 410
Abbie Emma, *1881*, 716
Abbie G., *1837*, 342
Abbie H., *1864*, 556
Abbie Jane, *1840*, 402
Abbie Jane, *1853*, 463, 634
Abbie Louisa, *1848*, 460, 633
Abbie M. (——), 556
Abbie Rachel, *1857*, 449
Abbie Rebecca, *1852*, 420
Abby Anna Grace, *1847*, 550
Abby Currier, *1838*, 392
Abby Currier, *1845*, 392
Abby Frances, *1847*, 444
Abel Burton, *1833*, 349, 540
Abia, *1727*, 47
Abiah Gile, *1806*, 300, 482
Abiah Gile, *1808*, 299
Abiel Chandler, *1794*, 149, 262
Abiel Chandler, *1819*, 262
Abiel Chandler, *1827*, 261, 442
Abiel Chandler, *1837*, 263
Abigail, 42
Abigail, 66, 121
Abigail, 82
Abigail, 142, 237, 418
Abigail (——), 155
Abigail, 158
Abigail, 250
Abigail, 317
Abigail, 484
Abigail, *1688*, 26
Abigail, *1722*, 47, 77
Abigail, *1726*, 40, 947
Abigail, *1731*, 55, 92
Abigail, *1734*, 50
Abigail, *1737*, 65
Abigail, *1741*, 64, 116
Abigail, *1783*, 104
Abigail, *1789*, 217
Abigail, *1796*, 218
Abigail, *1800*, 149, 262
Abigail, *1802*, 792
Abigail, *1807*, 792
Abigail, *1810*, 303
Abigail, *1813*, 194
Abigail, *1815*, 243
Abigail, *1821*, 261
Abigail, *1825*, 236, 407
Abigail, *1825*, 315, 503
Abigail A., *1830*, 269
Abigail Jane, *1821*, 280, 466
Abigail K., *1817*, 272, 452
Abigail Maria, *1845*, 382
Abigail Wats, *1793*, 239, 413
Abner, *1747*, 78
Abner, *1752*, 77
Abner, *1754*, 78, 146, 947
Abner, *1777*, 144, 244
Abner, *1780*, 143, 241
Abner, *1790*, 147
Abner, *1862*, 422
Abner F., *1833*, 244, 421, 947
Abner H., *1817*, 278
Abner W., 241, 418
Abra, *1729*, 58, 99
Abraham Hilliard, *1827*, 348, 538
Abraham M., *1857*, 579, 725
Abram Melvin, *1825*, 386
Ada, *1869*, 535
Ada, *1876*, 515
Ada, *1877*, 676
Ada Belle, *1902*, 818
Ada Eliza, *1881*, 798
Ada Elizabeth, *1854*, 495
Ada May, *1856*, 447
Ada Pearl, 564
Addie J., *1875*, 651
Addie L., *1882*, 717
Addie Louise, *1858*, 491, 658
Addie Lydia, *1875*, 536
Addie M., 500
Addie M., 634
Addie Maria, *1861*, 467
Addie Matilda, *1833*, 402, 596
Addie Maud, *1884*, 409
Adelaide, 367
Adelaide, 420
Adelaide, *1856*, 519
Adelaide A., *1846*, 803, 809
Adelbert Charles, *1894*, 753, 790
Adelbert Harlan, *1870*, 352, 545
Adeline, 853
Adeline, *1806*, 180
Adeline, *1823*, 305
Adeline, *1841*, 321
Adeline, *1885*, 853
Adeline K., *1829*, 833, 834
Adeline L., *1820*, 219
Adeline Mary, *1890*, 830, 831
Adeline Morilla, *1829*, 389
Adeline P., 496
Adeline S. (——), 635
Aderean, *1832*, 367
Adrian Taylor, *1901*, 743, 788
Adriarn, *1834*, 396, 589
Agnes, 722
Agnes, *1844*, 405
Agnes, *1920*, 683
Agnes Alberta, *1897*, 701
Agnes Blanche, *1875*, 576
Agnes E., 597
Agnes L., 231
Agnes Laurentine, *1845*, 404
Agnes Mabel, 325
Ai E., *1876*, 652, 756
Airnette Alberta, *1920*, 693
Alan Keith, *1923*, 745
Albert, 317, 509
Albert, 374
Albert, 490, 657
Albert, 808, 813
Albert, *1824*, 280
Albert, *1895*, 717
Albert A., *1845*, 384, 576
Albert Alfred, 842
Albert Augustus, *1833*, 397, 591
Albert Augustus, *1864*, 397, 591
Albert Augustus, *1930*, 784
Albert C., *1879*, 806
Albert Charles, *1859*, 603
Albert Charles, *1905*, 817
Albert Charles, *1907*, 723
Albert Charles, *1919*, 780
Albert Edward, *1905*, 559
Albert Elliott, *1835*, 283, 471
Albert Eugene, *1849*, 802, 806
Albert Fabyan, *1864*, 607, 737
Albert Freeman, *1822*, 401, 595
Albert Gilmore, *1870*, 562

FLANDERS—*Continued*
Albert Gilmore, *1899*, 711
Albert Gilmore, *1927*, 776
Albert H., 572
Albert H., *1835*, 382, 574, 948
Albert H., *1884*, 732
Albert Henry, *1891*, 898, 900
Albert Irving, *1869*, 572, 720
Albert J., 657, 758
Albert John, *1854*, 465, 637
Albert Leroy, *1887*, 712
Albert Lewis, *1854*, 433, 615
Albert Myron, *1863*, 574, 722
Albert P., *1843*, 568
Albert Romaine, *1923*, 779
Albert Wellington, *1852*, 435, 617
Albert Wentworth, *1858*, 552, 701
Albert Wesley, *1867*, 412
Albert William, *1871*, 334, 524
Alberta P., 576
Albertine, *1869*, 834
Albina Freeman, *1858*, 596
Alda C., *1865*, 797
Alden, *1834*, 374, 564
Alden, *1840*, 373
Alden Lewis, *1853*, 433
Alden P., *1843*, 412
Aleta Linwood, *1904*, 734
Alexander Chestnut, *1828*, 856, 857
Alfaretta, *1896*, 831
Alfred, *1807*, 224
Alfred, *1830*, 828
Alfred D., *1886*, 500, 665
Alfred Hugen, *1827*, 309, 494
Alfred K., *1850*, 236, 408
Alfred Silas, *1886*, 807
Alfred Tyler, *1884*, 510
Algie, *1891*, 409
Alice, 189
Alice, 374
Alice, 374
Alice, 696
Alice, 705
Alice, 733
Alice, *1825*, 251
Alice, *1857*, 796
Alice, *1884*, 510, 672
Alice A., *1866*, 538
Alice Adeline, *1894*, 532
Alice Amanda, *1848*, 434, 616
Alice Augusta, *1873*, 628
Alice B., 551
Alice B., *1842*, 452
Alice Bell, *1869*, 466
Alice Catherine, *1851*, 363, 554
Alice Cora, *1901*, 643, 752
Alice E., 535, 688
Alice Estella, *1874*, 451
Alice Foster, *1866*, 399, 594
Alice Gertrude, *1895*, 622
Alice Gillette, 612
Alice I., *1880*, 646
Alice L. (——), 652
Alice M., *1853*, 578, 725
Alice M., *1868*, 500
Alice M., *1873*, 646
Alice M., *1894*, 537
Alice Maude, *1881*, 618
Alice May, *1909*, 754
Alice Sarah, *1859*, 564, 713
Alicia Clarke, *1914*, 771
Alida Valera, 518
Allen Athearn, *1872*, 597, 734
Allen Babcock, *1861*, 469
Allen Babcock, *1864*, 470
Allen Frederick, *1927*, 784
Allen Moses, *1883*, 797, 799
Allie, *1875*, 676
Allie, *1908*, 707, 775
Allison Edgar, *1857*, 816, 818
Alma, *1809*, 276
Alma, *1829*, 457, 632
Alma Eudora, *1846*, 415
Alma May, 597
Almeda, *1846*, 422
Almeda Nellie, *1885*, 846
Almira, 238
Almira, 272, 452
Almira, 372
Almira, 411
Almira, *1795*, 233
Almira, *1817*, 225
Almira Ames, *1813*, 305, 491
Almira Atkinson, *1817*, 331
Almira C., *1809*, 356, 548
Almira Elizabeth, *1851*, 506, 665
Almira Ellen, *1834*, 332
Almira Gilman, *1841*, 392
Almira Victoria, *1848*, 570
Alonzo, *1835*, 370
Alonzo, *1842*, 397, 593
Alonzo, *1913*, 622
Alonzo Ellis, *1891*, 718, 779
Alonzo M., *1841*, 236
Alonzo R., *1818*, 266, 443
Alpheus, 816
Alpheus, *1802*, 298, 479
Alpheus Elisha, *1838*, 479, 645
Alpheus Foster, *1868*, 645
Alpheus Wooster, *1827*, 387, 581
Alphonso L., *1847*, 369, 557
Alphonzo, *1874*, 846, 846
Alphonzo L., *1852*, 397
Alta Bessie, *1909*, 819
Alta Rose, *1901*, 833
Althea Estella, *1926*, 790
Alton Andrew, *1857*, 496
Alton Cedric, *1911*, 740
Alvah, 845
Alvah Buzzell, *1834*, 379, 380, 571
Alvan, *1807*, 246
Alvan, *1823*, 246, 429
Alvan Kent, *1849*, 431
Alvan Robinson, *1847*, 427, 429, 612
Alvan Robinson, *1888*, 612, 740
Alvan Robinson, *1922*, 740
Alvin, *1794*, 233, 401
Alvin H., *1838*, 803
Alvin La Ray, 844
Alvin Perry, *1859*, 596
Alvina, 215
Alvira W., *1858*, 463, 635
Alzina, *1850*, 484
Amanda, *1844*, 374, 565
Amanda, *1853*, 370
Amanda Elmira, *1842*, 456
Amanda Malvina, *1827*, 331
Amasa C., 789
Amasa C., *1879*, 752, 789
Amasa K. J., 377, 380
Amelia May, 676
Amelia Root, *1841*, 333
Ameziah, *1811*, 222
Amos, 148, 252
Amos, *1791/2*, 174, 314
Amos, *1798*, 172, 310
Amos, *1821*, 380
Amos, *1831*, 314
Amos Freeman, *1840*, 296
Amos G., *1878*, 839, 840
Amos P., *1827*, 418, 604
Amy Sophia, *1860*, 428
An, *1686*, 920
Andrew, 82, 155
Andrew, 828
Andrew, *1790*, 217, 379
Andrew Hacket, *1808*, 225
Andrew J., *1827*, 305
Andrew J., *1829*, 314
Andrew Jackson, *1828*, 267, 446
Andrew Jackson, *1829*, 272, 453, 947
Andrew Jackson, *1830*, 419
Andrew Jackson, *1835*, 419, 606
Andrew Jackson, *1844*, 318, 510
Andrew Perry, *1865*, 453, 627
Andrew Pettingill, *1796*, 242, 418
Andrew Sheldon, *1918*, 706
Andrew Sherburne, *1819*, 380, 571
Andrew Sherburne, *1849*, 571
Angelena, 366, 555
Angenora, *1849*, 373
Angie, 653
Angie, *1876*, 636
Angie E., *1849*, 465
Angie May, *1886*, 636
Angus L., *1900*, 717
Ann, 259
Ann, 329
Ann, *1701*, 45, 71
Ann, *1817*, 169
Ann B., *1818*, 330
Ann Coffin, *1793*, 468
Ann E., *1839*, 377
Ann Eliza, *1824*, 262
Ann Elizabeth, *1865*, 519
Ann Joynes, *1845*, 363
Ann Kimball, *1860*, 457
Ann Margaret, *1917*, 761
Ann Maria, *1843*, 494
Ann Nichols, *1810*, 189, 333
Ann Sarah, *1837*, 397, 592
Anna, *1771*, 126
Anna, *1774*, 157, 273
Anna, *1776*, 118, 197
Anna, *1777*, 144
Anna, *1782*, 151
Anna, *1811*, 214
Anna, *1812*, 300
Anna, *1865*, 903
Anna, *1890*, 681
Anna, *1891*, 807
Anna B., *1901*, 818
Anna Blandy, *1866*, 461
Anna Carleton, *1872*, 523

FLANDERS—*Continued*
Anna Coffin, *1793*, 160, 282, 468
Anna Cummings, *1862*, 456, 631
Anna E., *1851*, 815
Anna Eliza, *1860*, 444
Anna Frances, *1849*, 520
Anna Hartness, *1918*, 745
Anna L., *1865*, 558, 706
Anna Lee, *1914*, 688
Anna Myrtle, *1899*, 772
Anna W., *1825*, 241
Anna Wheeler, *1799*, 165
Anne (——), 178, 802
Anne (——), 920
Anne, *1688*, 920
Anne, *1750*, 75
Anne, *1767*, 97, 176
Anne, *1807*, 149, 263
Anne E., *1848*, 795, 797
Anne Janette, *1830*, 546, 694
Anne Louise, *1885*, 666
Anner, *1797*, 792
Annette Smith, *1834*, 342
Annie, *1862*, 367
Annie, *1870*, 843
Annie, *1876*, 542
Annie B., *1889*, 528
Annie Belle, *1865*, 442, 621
Annie E., *1855*, 816
Annie E., *1894*, 660
Annie Elizabeth, *1903*, 862
Annie Etta, *1900*, 843
Annie Eudora, *1899*, 732
Annie Lila, *1877*, 544
Annie Louise, *1903*, 757
Annie Maria, *1859*, 469, 640
Annie R., *1858*, 291
Annie Sawyer, 515
Annie Stevens, *1843*, 394
Annie Travers, *1876*, 594
Anona, 851
Ansel Lothrop, *1815*, 356, 548
Anson Burlingame, *1863*, 583, 728
Anstice Gertrude, *1844*, 415
Answorth, *1837*, 311
Anthony, 722
Anthony, *1891*, 574, 723
Apphia, 142
Apphia, *1743*, 56, 98
Apphia, *1752*, 86, 158
Apphia, *1780*, 98
Apphia, *1801*, 147
Apphia, *1811*, 238
Apphia Hoyt, *1844*, 488, 655
Apphia M., *1845*, 412
Archibald, 372
Archie, *1865*, 654, 757
Archie C., *1928*, 707
Archie Carl, *1889*, 639, 750
Archie M., 748
Archie Randolph, *1900*, 811
Ardell F., 370, 559
Ardell Sephrey, *1921*, 708
Ardie, *1894*, 704, 774
Ardie May, *1873*, 540
Ariel Grace, *1883*, 658
Arlene, 673
Arlene, *1882*, 629
Arminda, *1809*, 211
Armine, *1857*, 485
Armona Minerva, *1867*, 562, 711
Artemus, *1822*, 201, 352
Arthur, 283
Arthur, 530
Arthur, 809
Arthur, 826
Arthur, 866
Arthur, *1831*, 283, 470
Arthur, *1928*, 707
Arthur Addison, *1904*, 778
Arthur B., 823
Arthur B., *1850*, 345, 536
Arthur C., *1887*, 558, 707
Arthur Charles, *1875*, 509, 671
Arthur Clayton, *1896*, 733, 785
Arthur Dean, *1889*, 639, 751
Arthur E., *1899*, 733, 785
Arthur Eugene, *1863*, 453
Arthur Eugene, *1870*, 472
Arthur Garfield, *1880*, 572
Arthur Herbert, *1850*, 351, 543
Arthur Herbert, *1924*, 849
Arthur James, *1904*, 736, 786
Arthur Lansing, *1864*, 836
Arthur Leroy, *1854*, 552
Arthur Leslie, *1898*, 721, 780
Arthur Robert, *1926*, 780
Arthur S., *1887*, 409
Arthur Samuel, *1876*, 610, 739
Arthur W., 515
Arthur Walter, *1856*, 441
Arthur Warren, 848
Arthur Wellington, *1898*, 681, 767
Arthur William, *1855*, 470, 641
Arthur William, *1879*, 716, 778
Arvilla, 275, 457
Arvilla, *1823*, 277, 462
Asa, 311
Asa, *1707*, 40, 61
Asa, *1745*, 62
Asa, *1773*, 116, 190
Asa, *1787*, 172, 310
Asa M., *1853*, 829, 830
Asa Warren, *1859*, 495
Asahel George, *1847*, 824, 824
Asbury Newport, *1879*, 825
Asenath Grace, 618
Audrey Mae, *1926*, 800
Augusta, 484
Augusta, *1818*, 839
Augusta A., *1832*, 420
Augusta A., *1859*, 421
Augustus, *1813*, 232
Augustus Benton, *1850*, 578
Augustus Bradley, *1844*, 392
Augustus C., *1835*, 372, 563
Augustus C., *1842*, 257
Augustus De Groffe, *1869*, 859
Augustus Perley, *1879*, 587
Aulinda A., *1851*, 495
Aurilla A., *1845*, 484, 652
Austin Dickerman, *1835*, 351
Austin Flint, *1882*, 859
Austin H., *1848*, 495, 659
Austin H., *1855*, 351
Austin Phelps, *1878*, 609, 737
Avis Jane Story, *1860*, 435
Avis K., *1909*, 819
Avon Dwight, *1927*, 775
Azariah, *1813*, 201
Azariah, *1846*, 350
Aziba, *1811*, 201, 351
Azro P., *1852*, 539
Bailey, 847
Bancroft, *1888*, 630
Barbara, 750
Barbara, *1923*, 735
Barbara Jean, *1931*, 787
Barnabas B., *1774*, 856
Barnard, *1741*, 69, 126
Barnet C., *1820*, 212, 369
Barnett, *1921*, 771
Beatrice, 614
Beatrice C., *1928*, 710
Beatrice Evelyn, *1925*, 692
Belinda, *1846*, 321, 512
Bell, *1860*, 496
Bell Dora, *1856*, 485, 653
Benaiah, *1769*, 135
Benaiah, *1772*, 135, 229
Benjamin, 120, 201
Benjamin, 230
Benjamin, 350
Benjamin, 372
Benjamin, 792
Benjamin, *1712*, 42, 64
Benjamin, *1741*, 65
Benjamin, *1756*, 86
Benjamin, *1757*, 74
Benjamin, *1775*, 157
Benjamin, *1782*, 157, 275
Benjamin, *1799*, 189, 331
Benjamin, *1803*, 226
Benjamin, *1809*, 201, 351
Benjamin, *1812*, 276, 460
Benjamin, *1825*, 274, 454
Benjamin, *1826*, 214
Benjamin, *1856*, 352
Benjamin Alvah, *1893*, 720
Benjamin C., *1843*, 481, 648
Benjamin David, *1911*, 738
Benjamin E., *1857*, 352
Benjamin Evans, *1794*, 223
Benjamin Evans, *1803*, 223, 389
Benjamin F., *1829*, 215, 375
Benjamin F., *1840*, 367
Benjamin F., *1857*, 858
Benjamin F., *1862*, 376
Benjamin Franklin, 252
Benjamin Franklin, *1807*, 245
Benjamin Franklin, *1816*, 167, 291
Benjamin Franklin, *1816*, 245
Benjamin Franklin, *1822*, 825, 825
Benjamin Franklin, *1839*, 460, 633
Benjamin Franklin, *1861*, 295, 477
Benjamin Franklin, 3rd, *1906*, 477
Benjamin French, *1784*, 172, 303, 488
Benjamin French, *1806*, 304, 486
Benjamin George, *1848*, 333, 521

FLANDERS—*Continued*
Benjamin H., *1810*, 178, 320
Benjamin Holt, *1810*, 356
Benjamin Kimball, *1819*, 275, 456
Benjamin L., *1846*, 370, 560
Benjamin Lorriston, 460
Benjamin M., *1810*, 190
Benjamin Mooney, *1858*, 346, 537
Benjamin P., *1836*, 418, 605
Benjamin Wesley, *1879*, 590, 732
Benjamin Wesley, *1920*, 732
Bennet, *1772*, 135, 226
Bennet, *1806*, 227
Berenice Ford, *1900*, 558, 707
Bernard Luther, *1886*, 689
Bernard Welch, *1898*, 617
Bernice, *1902*, 659
Bernice Clyde, *1890*, 649, 755
Bernice E., *1899*, 639
Bert, 533
Bert, 537
Bert Artemus, *1903*, 546
Bert Edward, *1895*, 779
Bertha, 829
Bertha, *1872*, 509
Bertha, *1873*, 563
Bertha, *1878*, 827
Bertha A., 353
Bertha Allston, *1886*, 595
Bertha E., *1874*, 466
Bertha H., *1861*, 501
Bertha Hannah, 719
Bertha Irene, *1887*, 640
Bertha M., *1889*, 718
Bertha Mae, *1921*, 715
Bertha Maria, *1863*, 585
Bertha Marion, *1887*, 691
Bertie A., *1873*, 806
Bertie Artemus, *1865*, 353, 546
Bertram K., *1892*, 861
Bessie, *1872*, 509, 671
Bessie, *1880*, 577, 724
Bessie, *1883*, 543
Bessie, *1886*, 589
Bessie A. (——), *1853*, 718
Bessie E., *1882*, 653
Bessie Fayette, *1896*, 638
Bessie Maria, *1882*, 467
Bessie Marion, *1878*, 478
Bessie P., *1863*, 447
Bessie Pearl, *1891*, 818
Betsey, 120
Betsey, 210
Betsey, 210
Betsey, 211, 368
Betsey, 856
Betsey, *1766*, 133
Betsey, *1772*, 139
Betsey, *1778*, 132
Betsey, *1778*, 158
Betsey, *1786*, 118
Betsey, *1786*, 205
Betsey, *1792*, 150, 264
Betsey, *1798*, 209
Betsey, *1800*, 141
Betsey, *1802*, 179
Betsey, *1804*, 149
Betsey, *1806*, 218
Betsey, *1815*, 200
Betsey, *1815*, 266
Betsey, *1820*, 793
Betsey, *1822*, 380
Betsey, *1823*, 401
Betsey, *1835*, 237, 409
Betsey Ann, *1817*, 385, 577
Betsey B., *1821*, 311, 497
Betsey C., *1842*, 482
Betsey Crosby, *1808*, 169
Betsey E. (——), 350
Betsey E., *1809*, 265
Betsey F., *1848*, 803
Betsey H., *1814*, 219
Betsey I., *1792*, 169, 296
Betsey Judkins, *1812*, 356, 548
Betsey L., *1801*, 240, 414, 414
Betsey Maria, *1832*, 388
Betsey Osborn, *1823*, 267, 386
Betsey P., *1811*, 413
Betsey Perkins, *1824*, 355, 547
Betsey Tuxbury, *1796*, 206, 359
Bettie Gore, *1928*, 749
Bettie Jane, *1930*, 767
Betty, 904
Betty, *1744*, 75, 139
Betty, *1755*, 88, 163
Betty, *1769*, 100
Betty, *1774*, 151
Betty, *1775*, 167
Betty, *1778*, 102
Betty, *1778*, 157
Betty, *1785*, 163
Betty, *1788*, 222
Betty, *1790*, 199
Betty, *1804*, 238
Betty Adams, *1762*, 134
Betty Fowler, *1806*, 154
Betty Jane, *1924*, 780
Betty Long, *1790*, 792
Betty Rose, *1926*, 763
Billie Jean, *1929*, 788
Blaisdell, *1802*, 243, 420
Blanch Etta, *1885*, 544
Blanch Etta, *1918*, 692
Blanche Eva, *1907*, 733, 785
Blanche Helen, *1895*, 558
Blanche M., *1906*, 748
Blanche May, *1882*, 663
Boyd Willis, *1903*, 671, 764
Bradbury, *1807*, 244
Bradford Wheeler, *1841*, 335, 524
Bruce Cleckler, *1926*, 864
Burt Alfred, *1886*, 623
Burtie E., *1879*, 540
Burton Danney, *1870*, 599
Burton Edward, *1886*, 562
Burton Pelar, 689
Byron Adolphus, *1849*, 582
Byron Charles, *1905*, 671
Byron Everette, *1907*, 838
Byron Martin, *1907*, 566
Caleb, 215, 374
Caleb, 236
Caleb, *1789*, 205, 356
Caleb B., *1822*, 311, 497
Calista Lovisa, *1832*, 329, 517
Calistaphiene J., *1850*, 631
Calla L., *1893*, 807
Callie, *1878*, 611
Calvin, 250
Calvin, *1763*, 143, 238
Calvin, *1795*, 238
Calvin, *1844*, 518
Calvin H., *1854*, 572, 720
Calvin Hunter, *1830*, 329, 519
Calvin Hunter, *1850*, 519, 677
Calvin J., 677, 766
Calvin Sherman, *1929*, 766
Carisanda, *1839*, 368
Carl, 597
Carl Clive, *1873*, 626
Carl Lawrence, *1878*, 548, 695
Carl Rupert, *1868*, 555
Carl Stanley, *1883*, 681, 766
Carleton Warren, *1895*, 726, 782
Carleton Warren, *1917*, 782
Carol, *1930*, 780
Carol E., *1882*, 541
Caroline, *1807*, 231
Caroline, *1822*, 169
Caroline, *1832*, 246
Caroline, *1832*, 296
Caroline, *1836*, 482
Caroline, *1905*, 706
Caroline A., *1838*, 426
Caroline Alzena, *1918*, 643
Caroline Augusta, *1837*, 418, 604
Caroline Augusta, *1851*, 429, 615
Caroline Coffin, *1833*, 220
Caroline D., *1846*, 814
Caroline E., *1872*, 637
Caroline Eliza, 333
Caroline Eliza, *1824*, 260
Caroline Lucy, *1837*, 283, 471
Caroline Matilda, *1833*, 257
Caroline Noyes, *1840*, 333
Caroline W., *1851*, 400
Caroline White, *1857*, 433
Caroline Wilson, *1873*, 399
Carolyn Jeanette, *1924*, 693
Carolyn May, 759
Carrie, 349
Carrie, 370
Carrie, 722
Carrie, *1857*, 342, 531
Carrie, *1868*, 583
Carrie, *1871*, 816
Carrie Alice, *1916*, 645
Carrie Alzina, *1874*, 476
Carrie Azelia, *1865*, 509
Carrie E., *1858*, 534
Carrie E., *1879*, 593
Carrie Emma, *1864*, 539, 689
Carrie Grace, *1899*, 622
Carrie Louise, *1858*, 520, 681
Carrie M., *1885*, 807
Carrie May, *1867*, 421
Carrol Colby, *1908*, 841
Carrol William, *1880*, 841
Carroll, *1914*, 753
Carroll Benjamin, *1893*, 560, 709
Carroll Melvin, *1929*, 785
Cassie Eunice, *1919*, 769
Catherine, 852
Catherine (——), 904
Catherine, *1885*, 898, 899
Catherine, *1901*, 713
Catherine E., *1853*, 395, 588
Catherine Harriet, *1910*, 661

FLANDERS—*Continued*
Catherine Mary, 696
Catherine Southwick, *1890*, 470
Catherine Standwood, *1833*, 332, 520
Cecil, 713
Cecil Harry, *1905*, 660, 761
Cecil William, *1901*, 641
Celia, *1838*, 259, 439
Celia A., *1853*, 345, 345, 537
Celia Colby, *1868*, 400
Celinda, *1837*, 338, 528
Cena Ina, *1890*, 640
Chapin, *1798*, 148, 256
Charlene Emma, *1931*, 787
Charles, 370
Charles, 372, 562
Charles, 466
Charles, 540
Charles, 548
Charles, 568
Charles, 596
Charles, 826
Charles, 842
Charles, 945
Charles, *1776*, 147, 250
Charles, *1788*, 137, 232
Charles, *1794*, 206, 359, 945
Charles, *1803*, 197, 343
Charles, *1805*, 216, 378
Charles, *1809*, 196, 341
Charles, *1817*, 232
Charles, *1832*, 203
Charles, *1839*, 318, 509
Charles, *1856*, 421
Charles, *1856*, 814
Charles, *1858*, 549
Charles, *1860*, 448
Charles, *1866*, 843
Charles, *1868*, 585, 729
Charles, *1877*, 853
Charles, *1882*, 526, 683
Charles, *1902*, 708
Charles, *1911*, 683
Charles A., *565*, 714
Charles A., *1823*, 212, 369
Charles A., *1837*, 367, 556
Charles A., *1845*, 338
Charles Albert, *1849*, 434, 617
Charles Albert, *1930*, 788
Charles Albert Lowe, *1885*, 722
Charles Alvan, *1853*, 429, 615
Charles Arthur, *1848*, 465, 636
Charles Arthur, *1864*, 826
Charles Arthur, *1905*, 739, 787
Charles Ashland, *1848*, 394, 588
Charles Augustine Palmer, *1846*, 270, 451
Charles Augustus, 610
Charles Augustus, *1833*, 357, 552
Charles Augustus, *1869*, 836
Charles B., *1843*, 443
Charles B., *1869*, 493, 659
Charles Barnard, *1820*, 308, 492
Charles Barrows, *1865*, 438
Charles Bartlett, *1802*, 175
Charles Bartlett, *1856*, 506
Charles Bayley, *1845*, 322, 512
Charles Bernard, *1875*, 659
Charles Bigelow, *1892*, 589
Charles Bird, *1880*, 476
Charles Blakemore, 513
Charles Burnham, *1831*, 284
Charles Byrd, *1860*, 449
Charles C., *1806*, 829
Charles C., *1845*, 390
Charles C., *1867*, 407
Charles Carleton, *1865*, 523
Charles Carroll, *1810*, 277
Charles Clark, *1825*, 356, 549
Charles Colby, *1848*, 497, 661
Charles Collins Currier, *1810*, 180, 322
Charles Cummings, *1910*, 753
Charles Daniel, *1881*, 470
Charles David, 562, 712
Charles David, *1899*, 739
Charles De Camp, *1849*, 461
Charles E., *1861*, 564
Charles Edward, *1844*, 334, 523
Charles Edward, *1920*, 682
Charles Edwin, *1893*, 726, 781
Charles Ephraim, *1894*, 729, 783
Charles Ernest, *1925*, 788
Charles Erwin, *1860*, 542
Charles F., *1823*, 251
Charles F., *1850*, 517
Charles Francis, *1856*, 417
Charles Frank, *1854*, 463, 634
Charles Frank, *1873*, 806
Charles Fremont, *1856*, 582, 727
Charles G., *1898*, 747, 789
Charles George, *1902*, 748
Charles Glenn, *1891*, 727
Charles H., 555, 704
Charles H., *1808*, 251, 437
Charles H., *1825*, 793
Charles H., *1842*, 380, 573
Charles H., *1847*, 462, 633
Charles H., *1858*, 466
Charles H., *1867*, 543, 692
Charles H., *1871*, 652, 756
Charles H., *1881*, 815, 815
Charles H., Jr., *1896*, 691, 769
Charles Harry, *1889*, 830, 831
Charles Harry, *1914*, 622
Charles Henderson, *1839*, 350
Charles Henderson, *1871*, 542, 691
Charles Henry, *1838*, 236, 408
Charles Henry, *1839*, 363, 554
Charles Henry, *1843*, 834
Charles Henry, *1869*, 593
Charles Henry, *1926*, 769
Charles J., *1806*, 240, 416
Charles J., *1815*, 316
Charles James, *1852*, 412
Charles Joseph, 226
Charles Joseph, *1847*, 424
Charles Joseph, *1925*, 761
Charles K., *1889*, 662
Charles L., *1854*, 422
Charles Le Grange, *1863*, 470
Charles Leonard, *1833*, 332
Charles Leroy, *1864*, 376
Charles Leslie, *1858*, 468, 639
Charles Leslie, *1922*, 790
Charles Levin, *1882*, 859
Charles Lewis, *1849*, 816, 817
Charles Lloyd, *1897*, 773
Charles Lorenzo, *1861*, 549, 698
Charles Louis, *1899*, 681, 767
Charles Louis, *1925*, 768
Charles Louis Hequembourg, *1876*, 588, 730
Charles M., 688
Charles M., *1862*, 423
Charles M., *1874*, 498
Charles Martin, *1804*, 230
Charles Marvin, *1878*, 860
Charles Matthew, *1860*, 408
Charles N., *1887*, 625
Charles Nelson, *1845*, 420, 608
Charles Nelson, *1905*, 737
Charles Newell, *1823*, 228
Charles Norman, *1907*, 867
Charles O., *1839*, 484, 652
Charles Otis, *1862*, 342
Charles Otis, *1886*, 830
Charles P., *1847*, 297, 478
Charles Philip, *1895*, 617, 744
Charles R., *1827*, 260
Charles R., *1849*, 495
Charles Richard, *1876*, 324
Charles Robert, *1857*, 453, 627
Charles Roscoe, *1856*, 371, 562
Charles Roscoe, *1895*, 711, 775
Charles Roscoe, *1921*, 776
Charles Ruston, *1852*, 428, 613
Charles Ruston, *1914*, 741
Charles S., *1855*, 370
Charles S., *1860*, 439, 619
Charles Samuel, *1890*, 532, 686
Charles Smith, *1852*, 533, 686
Charles Sommers, *1907*, 661
Charles Stanton, 562
Charles Stephen, *1845*, 316, 508
Charles Sumner, *1850*, 581, 727
Charles Taylor, *1869*, 616, 743
Charles Thompson, *1874*, 587, 729
Charles W., 374
Charles W., *1847*, 436
Charles W. P., *1842*, 631
Charles Walker, *1836*, 456, 629
Charles Walmsley, *1894*, 698, 772
Charles Walmsley, Jr., *1915*, 772
Charles Warren, *1859*, 325, 513
Charles Welds, *1880*, 591
Charles Wesley, *1833*, 310, 496
Charles William, *1819*, 359
Charles William, *1906*, 690
Charles Willis, *1863*, 442
Charles Wilton, *1850*, 460
Charles Worthen, *1807*, 226
Charles Yerkes, *1863*, 828, 829

FLANDERS—*Continued*
Charlie, *1856*, 502
Charlie Clarence, *1846*, 481, 647
Charlie Lee, *1867*, 700, 772
Charlie Leigh, *1916*, 843
Charlotte, 377
Charlotte, 402
Charlotte, *1792*, 160, 281
Charlotte, *1815*, 282
Charlotte, *1816*, 229
Charlotte, *1886*, 721
Charlotte, *1888*, 574
Charlotte, *1927*, 723
Charlotte Agnes, *1908*, 867
Charlotte Amelia, *1854*, 428
Charlotte Amelia, *1892*, 612
Charlotte Ann, *1928*, 763
Charlotte Augusta, *1836*, 416
Charlotte Bartlett, *1876*, 603, 736
Charlotte Belle, *1874*, 620
Charlotte Elizabeth, *1847*, 363, 554
Charlotte Elizabeth, *1884*, 609
Charlotte F., *1909*, 703
Charlotte Olivia, *1872*, 585
Charlotte Olivia Whidden, *1877*, 585
Charlotte T., *1800*, 240
Chastina L., *1849*, 645
Cheryl Euphrasia, *1917*, 686
Chesley G., *1892*, 560, 710
Chester A., *1850*, 803, 804, 809
Chester Allen, *1891*, 643, 752
Chester Charles, *1896*, 671, 763
Chester Clive, *1884*, 827, 828
Chester E., *1885*, 558, 707
Chester Elton, *1863*, 467
Chester Eugene, *1883*, 817
Chester Frank, *1892*, 685, 768
Chester Martin, *1865*, 325, 514
Chester Monroe, *1862*, 816, 818
Chrischania, *1853*, 569
Christianna Elizabeth, *1884*, 860
Christine Valeria, *1921*, 739
Christopher, 372
Christopher, *1737*, 58, 101
Christopher, *1749*, 76, 144
Christopher, *1780*, 102, 180
Christopher, *1799*, 179
Christopher A., *1859*, 694
Christopher Paige, *1788*, 147, 251, 947
Christopher Paige, *1834*, 252, 437
Christus, *1921*, 702
Chrystal, 820
Cicero Lewis, *1870*, 399
Cinderella, *1841*, 488, 655
Clara, 226
Clara, 518
Clara, 806
Clara, 843
Clara (——), 844
Clara, *1851*, 375
Clara, *1885*, 850
Clara A., *1851*, 447
Clara E., *1852*, 383
Clara E., *1861*, 446, 624
Clara E., *1872*, 575, 723
Clara E., *1884*, 529
Clara E., *1919*, 707
Clara Ethel, *1891*, 510
Clara J., 572
Clara Jane, *1916*, 752
Clara Lucy Morgan, *1849*, 338, 529
Clara Marguerite, *1889*, 609, 738
Clara Maria, *1851*, 424
Clara May, *1870*, 451
Clara Melvina, *1903*, 685
Clara Nelson, *1848*, 581
Clara Smith, *1848*, 479
Claradilla, 416, 603
Clarence, 813
Clarence A., *1886*, 818
Clarence C., *1877*, 531, 685
Clarence E., *1857*, 542
Clarence Elmer, *1858*, 542, 691
Clarence Henry, 443
Clarence Herbert, *1902*, 722
Clarence Lane, *1881*, 629
Clarence Leroy, *1906*, 732, 784
Clarence Louis, *1907*, 685
Clarence Merrill, *1870*, 827
Clarence Milo, *1905*, 685
Clarence Prescott, *1871*, 452, 626
Clarence Roland, *1916*, 831
Clarence Vernon, *1921*, 736
Clarence Walker, *1858*, 455, 629
Clarinda Almira, *1838*, 332
Clarinda N., *1820*, 181, 323
Clarissa, *1795*, 226, 393
Clarissa, *1807*, 177
Clarissa, *1817*, 154
Clarissa Coffin, *1847*, 404
Clarissa Gibbs, *1825*, 402
Clarissa Gibbs, *1844*, 402
Claude Arthur, *1882*, 544
Claude Judson, *1893*, 545, 693
Claude L., *1874*, 660
Claude Mortimer, 676
Claude Robert, *1879*, 567
Clayton, 805
Clayton Clarence, *1867*, 647, 753
Clayton E., *1905*, 748
Clayton Ellsworth, *1879*, 645
Clayton Eugene, *1895*, 789
Clayton L., *1912*, 707
Clayton Warren, *1912*, 692
Clement, *1921*, 767
Clement Carroll, *1849*, 290, 476
Clement Carroll, *1906*, 644
Clementine, *1807*, 231
Cleola C., *1897*, 662
Clifford C., 567, 715
Clifford Cuade, Jr., *1910*, 716
Clifford George, *1882*, 689
Clifford Orville, *1908*, 757, 790
Clifford W., *1890*, 544, 692
Clifton Dennison, *1845*, 333
Clifton Evans, *1891*, 558, 708
Clifton J., *1885*, 717, 779
Clifton Kimball, *1850*, 333, 522
Clifton M., *1914*, 702
Clmeng, 317
Clover Marion, *1906*, 766
Clyde, 843
Clyde Almeron, *1893*, 692, 769
Clyde James, *1901*, 851, 851
Clyde Pingree, *1922*, 769
Clyde W., *1890*, 701
Clydie Mildred, *1874*, 575
Collins Eastman, *1814*, 832
Collins Eastman, *1861*, 832
Collins Lee, *1888*, 833
Collins Philip, 833
Conant Sawyer, 257
Constance, *1892*, 613, 741
Constance, *1910*, 854
Converse, *1843*, 372
Cora, 559
Cora, 810
Cora, *1868*, 536
Cora B., 500
Cora C., 515
Cora Estella, *1863*, 346
Cora F., *1858*, 463
Cora Hattie Belle, *1861*, 517
Cora M., 830
Cora M., *1858*, 447
Cora May, *1876*, 501
Cora Orissa, *1863*, 467
Cordelia, *1821*, 267
Cordelia J., *1879*, 720
Cornelia B., *1849*, 425
Cornelia Fletcher, *1837*, 415
Corrilla, *1860*, 808
Courtney Welch, *1913*, 744
Cummings Sibley, *1882*, 646, 753
Curtis, 533
Curtis, *1834/5*, 487
Curtis Orin, *1902*, 778
Curtis Weeks, *1850*, 343, 533
Cutteon, *1779*, 152, 265
Cynthia, 851
Cynthia, *1840*, 314, 503
Cynthia A., 595
Cynthia Ann, *1843*, 316
Cynthia Dee, *1873*, 825, 826
Cynthia Elmira, *1838*, 439
Cyrena, 210
Cyrena, 210
Cyrena, 212
Cyrena, 212
Cyrus, 427
Cyrus, *1810*, 224, 390
Cyrus, *1820*, 246, 428, 612
Cyrus Glenn, *1895*, 598, 735
Cyrus Glenn, Jr., *1928*, 736
Cyrus H., *1846*, 403
Cyrus Minckler, *1865*, 428
Cyrus Watson, *1821*, 305, 490
Cyrus West, *1845*, 389, 584
Cyrus William, *1876*, 587
D. M., 813
Daisy, *1874*, 654
Daisy B., *1892*, 840
Daisy Elvira, *1883*, 528
Daisy H., *1880*, 623
Dale Farr, *1911*, 673
Dalton, *1890*, 728

FLANDERS—*Continued*
Dana Jackson, *1832*, 380, 571
Dana Judson, *1850*, 520, 678
Dana M., 796, 797
Daniel, 211
Daniel, 837
Daniel, *1675*, 26, 42
Daniel, *1707*, 43, 69, 123
Daniel, *1727*, 70
Daniel, *1734*, 70
Daniel, *1738*, 69, 124
Daniel, *1738*, 76, 141
Daniel, *1758*, 88
Daniel, *1760*, 124, 205, 390, 945
Daniel, *1762*, 88, 164
Daniel, *1774*, 130, 217
Daniel, *1774*, 144, 244
Daniel, *1777*, 128, 214
Daniel, *1778*, 146
Daniel, *1785*, 145
Daniel, *1788*, 206, 359, 945
Daniel, *1789*, 127, 212
Daniel, *1794*, 217
Daniel, *1797*, 165, 283
Daniel, *1798*, 238, 410
Daniel, *1799*, 208, 361, 554
Daniel, *1800*, 218, 381, 381
Daniel, *1801*, 233, 402
Daniel, *1802*, 245, 422
Daniel, *1807*, 216, 379, 571
Daniel, *1808*, 189, 332
Daniel, *1808*, 215, 374
Daniel, *1812*, 305, 490
Daniel, *1820*, 248, 435
Daniel, *1840*, 837, 837
Daniel, *1849*, 369, 558
Daniel B., *1820*, 260, 440
Daniel Bailey, *1842*, 271, 451
Daniel Bailey, *1873*, 452
Daniel Claude, *1916*, 693
Daniel Cleaves, *1810*, 244, 422
Daniel Dorchester, *1824*, 793
Daniel Edward, *1879*, 470, 641
Daniel G., 243
Daniel H., *1807*, 155, 271
Daniel Herbert, 597
Daniel Herbert, *1847*, 402, 596
Daniel Jackson, *1833*, 457, 632
Daniel Jones, *1843*, 422, 610
Daniel M., 808, 813
Daniel Nason, *1838*, 419, 606
Daniel Paul, *1829*, 479, 645
Daniel R., *1836*, 363
Daniel Silver, *1807*, 141, 236
Daniel Silver, Jr., *1850*, 237
Daniel T., *1836*, 402
Daniel Webster, *1831*, 220
Daniel Wheat, *1818*, 357, 550
Darcus Phillips, *1798*, 223, 389
David, 114, 183
David, *1728*, 61, 113
David, *1737*, 62
David, *1747*, 73
David, *1758*, 89, 168
David, *1774*, 135, 227
David, *1777*, 145, 246
David, *1785*, 158, 276, 947
David, *1791*, 205
David, *1799*, 116, 195
David, *1799*, 141
David, *1799*, 230, 398
David, *1802*, 169, 296
David, *1808*, 184, 327
David, *1809*, 246
David, *1831*, 193
David, *1845*, 426
David, *1851*, 335
David, *1852*, 518, 675
David A., *1839*, 483
David Edgerly, *1815*, 220, 384
David George, *1811*, 251
David Heath, *1814*, 300, 483
David Jackman, *1838*, 285
David James, *1898*, 728, 782
David John, *1856*, 539, 688
David Jordan, *1923*, 863
David Lambert Isham, *1824*, 330, 519
David Lincoln, *1915*, 761
David M., *1847*, 343, 533
David Mitchell, 733
David Mitchell, *1840*, 398, 593
David Newton, *1817*, 328, 387
David Plummer, *1843*, 421, 610
David Pollard, *1796*, 222, 388
David Pollard, *1833*, 388, 583
David Sargent, *1808*, 355
David Smith, *1812*, 246, 425
David Stanley, *1931*, 686
David Sturgeon, 795
David W., *1832*, 280
David W., *1866*, 646, 753
David White, *1818*, 329, 518
Dean Eastman, *1896*, 833
Dean Leslie, *1928*, 751
Deborah (——), 123
Deborah, *1779*, 145
Deborah Worcester, *1800*, 165, 283
Delbert Milton, *1866*, 375, 566
Delbert Truman, *1921*, 686
Delia, *1850*, 383
Delilah, *1805*, 209
Deliverance Clifford, *1812*, 225
Della Bertha, 842
Della Eugenia, *1867*, 645
Della Irena, *1866*, 549, 698
Della M., *1864*, 511, 673
Della May, *1892*, 726, 781
Demetrius, 518
Demetrius, *1858*, 519, 677
Dennis C., *1901*, 789
Dewey, 846
Dexter Cotton, *1855*, 376, 567
Diantha E., *1838*, 480
Dianthe, *1831*, 267
Dollie, *1887*, 564
Dolly, *1770*, 144
Dolly, *1776*, 151
Dolly J., *1850*, 368
Donald, *1928*, 702
Donald Alexander, *1900*, 618
Donald Hargis, *1924*, 672
Donald Ralph, *1929*, 686
Donald Redmond, *1914*, 695
Donald Robert, *1915*, 821
Dora F., *1889*, 730
Dora Frances, *1904*, 566
Dora J., *1864*, 466
Dora Mattie, *1918*, 707
Dora Pearl, *1901*, 705
Dora R., *1860*, 498
Doris E., *1913*, 815
Doris Elsie, *1892*, 524
Doris H. Mayhew, 597
Doris Irene, *1917*, 819
Doris May, *1910*, 566
Dorothy, *1734*, 50
Dorothy, *1740*, 50, 81
Dorothy, *1815*, 214
Dorothy, *1899*, 835
Dorothy, *1901*, 685
Dorothy, *1912*, 695
Dorothy, *1913*, 683
Dorothy, *1913*, 863
Dorothy, *1917*, 761
Dorothy, *1929*, 780
Dorothy, *1929*, 791
Dorothy Ada, *1917*, 784
Dorothy Alice, *1897*, 667, 763
Dorothy Alice, *1924*, 781
Dorothy Amy, *1917*, 831
Dorothy Charlotte, *1928*, 762
Dorothy Clara, *1904*, 812
Dorothy Duncan, *1895*, 618
Dorothy E., *1912*, 708
Dorothy Esther, *1896*, 738
Dorothy Isabel, *1911*, 799
Dorothy Lou, *1921*, 765
Dorothy Mary, *1906*, 742, 788
Dorothy May, *1898*, 671
Dorothy Olive, *1902*, 713
Dorothy Ruth, *1905*, 665
Dorothy Searle, *1820*, 357, 551
Douglas Welch, *1906*, 743
Drusilla, *1782*, 160, 279
Dudley, 750
Dwain Ernest, *1925*, 751
Dwight M., *1892*, 704
Dyer, *1851*, 569
Earl, 485
Earl, *1833*, 259, 438
Earl, *1884*, 719, 779
Earl, *1888*, 619
Earl, *1891*, 843
Earl Augustus, *1901*, 738, 787
Earl B., *1883*, 697
Earl Calvin, *1923*, 707
Earl D., *1887*, 704, 774
Earl Ellsworth, 564
Earl Horace, *1893*, 725
Earl Leon, *1888*, 639
Earl Lindsey, *1887*, 670
Earl Maurice, *1918*, 841
Earl Nelson, *1919*, 772
Earl P., *1929*, 787
Earl Seavey, *1892*, 640, 751
Earle S., *1890*, 553, 702
Ebenezer, *1705*, 45, 72
Ebenezer, *1784*, 146
Ebenezer, *1787*, 792
Ebenezer, *1789*, 146
Ebenezer, *1790*, 149
Ebenezer, *1792*, 149, 261
Ebenezer, *1805*, 227
Ebenezer, *1820*, 413
Ebenezer Cummings, *1838*, 823, 823

FLANDERS—*Continued*
Ebenezer Greeley, *1806*, 165, 284
Ebenezer Lerned, *1831*, 362
Ebenezer Smith, 196, 343
Eberle Velpeau, *1848*, 336
Ed W., *1869*, 376
Edd, *1856*, 648, 754
Eddie, 369
Eddie, *1900*, 756
Edgar Eli, *1875*, 512, 673
Edgar Everett, *1897*, 727
Edgar Hannibal, *1864*, 469, 640
Edgar Hoffman, *1898*, 706
Edgar R., *1875*, 653
Edgar Theron, *1874*, 817, 819
Edith, 468
Edith, 515
Edith, *1924*, 782
Edith Abby, *1899*, 622
Edith Bell, *1872*, 503
Edith Bell, *1887*, 540
Edith Camelia, *1867*, 509
Edith E., 572, 720
Edith E., *1877*, 628
Edith F., *1874*, 804
Edith L., *1902*, 709
Edith Louella, *1907*, 690
Edith M., *1893*, 665
Edith M., *1924*, 787
Edith Mae, *1882*, 561, 710
Edith May, *1882*, 624
Edith May, *1896*, 747, 789
Edith P., *1859*, 655
Edith Vaughan, *1871*, 507, 669
Edith Wallace, *1891*, 595
Edith Welthia, *1911*, 641
Edmond Elmore, *1876*, 574
Edmond Sumner, *1877*, 584, 728
Edmund George, *1834*, 419, 607, 737
Edmund Paul, *1877*, 699, 772
Edmund Shaffer, *1897*, 712
Edna, *1876*, 719
Edna C., *1873*, 439, 620
Edna M., *1872*, 728
Edna M., *1900*, 748
Edna May, *1879*, 677
Edward, 327
Edward, 844
Edward, 851
Edward, 919
Edward, 920
Edward, *1661*, 920
Edward, *1867*, 499
Edward, *1897*, 847
Edward A., *1860*, 466
Edward Aiken, *1885*, 696, 770
Edward Aiken, Jr., *1917*, 770
Edward Allen, *1877*, 623
Edward Burton, *1879*, 450
Edward C., *1889*, 725
Edward Clinton, *1867*, 450
Edward Cortez, *1880*, 827
Edward Dean, *1921*, 833
Edward E., *1875*, 540, 689
Edward F., *1848*, 312, 582, 728
Edward F., *1866*, 834, 835
Edward Gilmore, *1885*, 625
Edward H., *1884*, 621
Edward Hall, *1882*, 656
Edward Hill, *1856*, 473, 643
Edward Lee, *1928*, 790
Edward Norton, *1858*, 439, 619
Edward Page, *1861*, 836
Edward Payson, *1843*, 263
Edward Tarpley, *1894*, 861, 864
Edward W., *1844*, 495
Edward Warren, *1857*, 581
Edwin, *1845*, 194
Edwin, *1856*, 341
Edwin, *1860*, 509, 670
Edwin Alden, *1893*, 713
Edwin Alvan, *1868*, 431, 948
Edwin B., *1843*, 465
Edwin B., *1862*, 808
Edwin C., *1870*, 724
Edwin Clark, *1873*, 697
Edwin Daniel, *1858*, 571, 719
Edwin Daniel, Jr., *1890*, 719
Edwin F., *1874*, 324
Edwin Frost, *1895*, 566, 714
Edwin H., *1839*, 297, 478
Edwin Hale, 567, 715
Edwin J., *1840*, 411
Edwin L., *1835*, 397, 592
Edwin P., *1837*, 284, 471
Edy Coffin, *1840*, 404, 597
Effie E., *1867*, 563, 712
Effie Edwina, *1870*, 716, 777
Eileen V., *1912*, 702
Elaine, 821
Elam, 518
Elanora, *1891*, 722
Elbridge A., *1851*, 365
Elbridge M., *1824*, 366, 555
Elbridge W., *1852*, 555, 704, 704
Elden L., *1883*, 634
Eleanor, *1745*, 69, 100
Eleanor, *1781*, 132
Eleanor, *1787*, 127, 212
Eleanor, *1796*, 209
Eleanor, *1808*, 214
Eleanor, *1820/1*, 377
Eleanor, *1885*, 630
Eleanor Blake, *1914*, 709
Eleanor Colby, *1792*, 239
Eleanor Eureta, *1920*, 769
Eleanor G., *1915*, 703
Eleanor Louise, *1849*, 462, 634
Eleanor Margaret, *1926*, 749
Eleanor Page, 378
Eleanor Roosevelt, *1932*, 786
Eleanor Sheldon, *1869*, 557, 706
Electa, 825
Elenor, 216
Elenor, *1701*, 43, 67
Elgie N., *1868*, 510, 672
Eli Rogers, *1844*, 320, 511
Elias Smith, *1807*, 242, 419
Eliece (Elsa), *1777*, 167, 295
Elijah, 136, 230
Elijah, *1743/4*, 133
Elijah, *1764*, 133, 220
Elijah, *1798*, 230
Elijah C., *1794*, 222, 387
Elijah Clark, *1820*, 386, 578
Elijah Francis, *1825*, 387
Elijah Purington, *1827*, 387, 447, 579
Eliphalet, *1782*, 171, 298
Eliphalet, *1792*, 123, 202
Elisha, 851
Elisha M., *1845*, 397
Eliza, 226
Eliza, 230
Eliza, 276, 459
Eliza (——), 316
Eliza (——), 463
Eliza, 832
Eliza (——), 844
Eliza, *1804*, 250, 437
Eliza, *1808*, 267
Eliza, *1821*, 310
Eliza, *1823*, 245, 425
Eliza, *1824*, 795
Eliza Ann, *1811*, 197
Eliza Ann, *1820*, 251
Eliza Ann, *1827*, 793
Eliza Ann, *1829*, 251
Eliza Ann, *1833*, 490
Eliza Ann, *1837*, 455
Eliza Ann, *1840*, 415, 601
Eliza Ann, *1850*, 446, 624
Eliza Ann, *1852*, 490
Eliza Ann, *1857*, 406, 599
Eliza Ann, *1873*, 346, 538, 948
Eliza Eva, *1861*, 796
Eliza Frances, *1844*, 394
Eliza Frances, *1847*, 394
Eliza Jane, *1826*, 359
Eliza Jane, *1842*, 445, 623
Eliza Jane Noyes, *1832*, 387, 580
Eliza L., 192
Eliza May, *1898*, 753
Eliza McKenzie, *1915*, 840
Eliza P., *1819*, 331
Elizabeth, 52
Elizabeth, 69
Elizabeth, 80
Elizabeth, 190
Elizabeth, 318
Elizabeth, 329
Elizabeth, 380
Elizabeth, 750
Elizabeth, 825
Elizabeth, 825
Elizabeth, 852
Elizabeth, 920
Elizabeth, *1693*, 38
Elizabeth, *1700*, 920
Elizabeth, *1716*, 55, 90, 134
Elizabeth, *1736*, 70
Elizabeth, *1741*, 74, 137
Elizabeth, *1748*, 92, 170
Elizabeth, *1757*, 79
Elizabeth, *1758*, 114, 183
Elizabeth, *1765*, 130
Elizabeth, *1785*, 126
Elizabeth, *1791*, 163, 282
Elizabeth, *1796*, 153
Elizabeth (——), *1801*, 901
Elizabeth, *1803*, 217
Elizabeth, *1810*, 231
Elizabeth, *1811*, 225
Elizabeth, *1818*, 243
Elizabeth, *1824*, 270, 450
Elizabeth, *1828*, 479
Elizabeth, *1834*, 193
Elizabeth, *1834*, 194

FLANDERS—*Continued*
Elizabeth, *1839*, 424
Elizabeth, *1848*, 420
Elizabeth, *1851*, 865
Elizabeth, *1893*, 733
Elizabeth, *1905*, 740, 788
Elizabeth, *1911*, 770
Elizabeth, *1924*, 791
Elizabeth A., *1841*, 463
Elizabeth A., *1864*, 342
Elizabeth Ann, *1911*, 759
Elizabeth Ann, *1927*, 749
Elizabeth B., 272
Elizabeth Bradford, *1874*, 557
Elizabeth C., *1818*, 244
Elizabeth C. D., *1834*, 367
Elizabeth Chandler, *1826*, 330
Elizabeth Dains, 389
Elizabeth Ellen, *1849*, 320, 512
Elizabeth Evelyn, *1911*, 733
Elizabeth H., *1848*, 412, 651
Elizabeth Hamilton, *1812*, 359
Elizabeth Honor, *1817*, 202
Elizabeth Jane, *1820*, 282, 468
Elizabeth Jane, *1836*, 439
Elizabeth Kent, *1861*, 431, 948
Elizabeth Margaret, *1888*, 545
Elizabeth Maria, *1879*, 527
Elizabeth Marie, *1919*, 765
Elizabeth Morse, *1916*, 747
Elizabeth Olive, *1828*, 220
Elizabeth Ora, *1896*, 726
Elizabeth Osborn Barnwell, 595
Ella, 337
Ella, 492
Ella, 632
Ella, 653
Ella, *1808*, 192
Ella, *1846*, 461
Ella, *1868*, 806
Ella, *1871*, 564
Ella, *1902*, 560
Ella Ann, *1858*, 473
Ella C., *1883*, 623
Ella F., *1863*, 353
Ella Florence, *1860*, 433, 616
Ella H., 551
Ella Inez, *1864*, 859
Ella J., *1849*, 390
Ella Jane, *1850*, 425
Ella Jeanette, *1861*, 342, 531
Ella Louise, *1893*, 862
Ella M., *1851*, 485
Ella M., *1853*, 462
Ella M., *1875*, 543
Ella May, 522
Ella Rose, *1852*, 374
Ella Victoria, *1857*, 435
Ella Viola, *1851*, 502
Ellen, *1847*, 568
Ellen, *1895*, 807
Ellen Augusta, *1874*, 470
Ellen Clarinda, *1843*, 460, 633
Ellen Elizabeth, *1849*, 429, 612
Ellen Elizabeth, *1863*, 571
Ellen F. (——), 521
Ellen F., 572
Ellen F., 600
Ellen Frances, *1848*, 369
Ellen Frances, *1884*, 549
Ellen G., *1830*, 303
Ellen Glidden, *1844*, 570
Ellen Harriet, *1844*, 344, 535
Ellen Ide, *1868*, 506
Ellen Maria, *1819*, 232, 400
Ellen Maria, *1831*, 309
Ellen Maria, *1846*, 582
Ellen Martha, *1923*, 695
Ellen Rebeckah, *1837*, 333
Ellen Sophia, *1854*, 424
Ellis, *1889*, 626
Ellis Elmer, *1910*, 739, 787
Elma, *1889*, 717
Elmer, *1879*, 853
Elmer Dean, *1905*, 546
Elmer Dock, *1878*, 561
Elmer Ellsworth, *1861*, 607
Elmer Ellsworth, *1862*, 412, 601
Elmer Ellsworth, *1862*, 469
Elmer Howard, *1895*, 830
Elmer J., *1866*, 516
Elmer Lee, *1882*, 623, 746
Elmer M., *1911*, 748
Elmer S., *1873*, 593, 733
Elmina W., *1841*, 424
Elmira, 215
Elmira, *1816*, 298, 480
Elmira H., *1839*, 312
Elmira J., *1815*, 266
Elnora C., *1854*, 804
Elnora Esther, *1928*, 785
Elsie, 808
Elsie, 813
Elsie Keturah, *1915*, 900
Elsie M., *1892*, 720
Elsie Mary, *1877*, 604
Elsie Virginia, *1925*, 825
Elva May, *1896*, 687
Elvin Peab, *1908*, 685
Elvin Peabody, *1853*, 342
Elvira Angeline, *1817*, 308
Elvira C., *1847*, 426
Elwin H., *1838*, 481, 482, 651
Elwin Merton, *1897*, 756
Elwin S., *1856*, 569, 718
Elwood P., *1902*, 901
Elwyn E., *1896*, 545
Elzina Lapaire, *1907*, 812
Emeline, *1815*, 228
Emeline Needham, *1823*, 193, 337
Emerson Oel, *1860*, 816
Emerson Oel, *1884*, 817, 819, 819
Emery E., *1844*, 795, 797
Emery Earle, *1892*, 566
Emery Lou, *1926*, 788
Emery M., *1869*, 445
Emily, 236
Emily, 349
Emily, 865
Emily, *1808*, 192, 336
Emily, *1812*, 259
Emily, *1823*, 328, 387
Emily, *1828*, 279
Emily, *1854*, 400
Emily, *1861*, 465
Emily, *1870*, 806
Emily Ann, 845, 845
Emily Elizabeth, *1848*, 494
Emily H. (——), 645
Emily Jane, *1842*, 322
Emily Josephine, *1847*, 338, 529
Emily Ogden, *1855*, 404
Emily Rubina, *1883*, 618
Emma, 244
Emma, 447, 579
Emma, 492
Emma, 515
Emma, 554
Emma, *1856*, 423
Emma, *1857*, 454
Emma, *1858*, 336, 527
Emma, *1859*, 516
Emma, *1860*, 464
Emma, *1862*, 574
Emma, *1862*, 633
Emma, *1914*, 723
Emma A., *1870*, 806
Emma C., 551
Emma C., *1852*, 578
Emma C., *1869*, 558
Emma Dirickson, *1876*, 616
Emma Eliza, *1859*, 498
Emma Estella, *1852*, 312, 501
Emma Frances, *1855*, 440
Emma G., *1876*, 660
Emma G., *1893*, 573
Emma Gertrude, *1886*, 528
Emma J., *1856*, 502
Emma Jane, 427
Emma Jane, *1845*, 369
Emma Jane, *1849*, 364
Emma Jane, *1854*, 469
Emma Jane, *1874*, 334
Emma L., *1853*, 568
Emma L., *1855*, 325, 514
Emma L., *1867*, 542, 691
Emma Louise, *1855*, 379
Emma Luella, *1877*, 532, 686
Emma M., *1860*, 412, 601
Emma Mary, *1849*, 533
Emma Phyllis, *1921*, 778
Emma Rhoda, *1869*, 449
Emma Susan, *1844*, 349, 539
Emma Villa, *1877*, 536
Emmet Llewellyn, *1862*, 496, 660
Emmet Llewellyn, *1892*, 660, 760
Emmy Lou, *1914*, 762
Emoline, *1826*, 308, 492
Emoline, *1845*, 351
Emory Bartlett, *1916*, 734
Enoch, *1739*, 70, 127
Enoch, *1772*, 128, 213
Enoch, *1775*, 130
Enoch, *1792*, 135, 228
Enoch, *1801*, 217, 380
Enoch, *1811*, 213, 371
Enoch, *1811*, 215
Enoch, *1816*, 219, 383
Enoch, *1819*, 214
Enoch, *1821*, 198
Enoch, *1827*, 380, 571
Enoch, *1854*, 369
Enoch, *1868*, 371, 560
Enoch Adams, *1843*, 384, 576
Enoch Bayley, *1812*, 298
Enoch Currier, *1832*, 229
Enoch Livingstone, *1831*, 381, 573
Enos, *1745*, 86, 157
Enos, *1770*, 157, 275
Enos, *1785*, 205, 355
Enos, *1825*, 457

FLANDERS—*Continued*
Enos, *1835*, 374, 565
Enos George, *1811*, 220, 383
Enos Jewell, *1839*, 372, 562
Enos John, *1823*, 356, 549
Enos Samuel, *1806*, 355, 358, 546
Ephraim, 211, 367
Ephraim, 792, 792
Ephraim, *1800*, 792
Ephraim Gordon, *1834*, 389, 585
Ephraim Hale, *1866*, 585
Ephraim L., *1854*, 572
Ephraim P., *1834*, 402
Ephraim Wadleigh, *1819*, 229
Ephraim Wadleigh, *1821*, 229, 395
Ephraim Wesley, *1818*, 793, 793
Erastus W., *1843*, 794, 794
Eric Clyde, *1895*, 733, 784
Erma June, *1903*, 722
Erma Lovina, *1914*, 714
Ermo Clyde, *1925*, 784
Erna V., *1899*, 862
Ernest, 530
Ernest A., *1862*, 353, 545
Ernest Clark, *1900*, 831
Ernest Claude, *1893*, 689
Ernest Clyde, *1931*, 822
Ernest E., *1876*, 410
Ernest F., *1877*, 559, 709
Ernest Frank, *1895*, 639, 751
Ernest Franklin, *1870*, 586
Ernest George, *1873*, 716, 777
Ernest J., 805
Ernest John, *1898*, 736, 786
Ernest L., *1860*, 553, 701
Ernest L., *1874*, 798, 799
Ernest Linwood, *1873*, 597
Ernest Merk, *1920*, 775
Ernest Ordway, *1878*, 523
Ernest Orsina, *1856*, 349
Ernest Spafford, *1929*, 788
Ernest Vincent, *1895*, 618, 745
Ernest Walter, *1906*, 778
Ervin J., *1926*, 787
Ervin James, *1864*, 582, 728
Ervin Warren, *1904*, 739, 787
Ervina Mary, *1864*, 582
Erwin Webster, *1888*, 470
Essy M., *1880*, 525
Estella May, *1887*, 698, 772
Esther, 236
Esther, *1893*, 529
Esther Ann, *1824*, 359
Esther Lucia, *1903*, 867
Esther R., *1819*, 198
Esther Toppan, *1815*, 231
Esther W., 365
Ethan Allen, *1907*, 625
Ethel, 537
Ethel Blanche, *1883*, 831
Ethel Blanche, *1891*, 528
Ethel Elanora, *1905*, 722
Ethel Elvira, *1896*, 639
Ethel Julia, *1891*, 689, 768
Ethel M., *1908*, 685
Ethel May, *1883*, 638
Ethel May, *1886*, 522
Ethel May, *1886*, 538
Ethel May, *1891*, 622
Ethel Pamelia, *1885*, 794
Ethel T., *1893*, 810
Ethiel, *1816*, 244, 422
Ethyl Eva, *1902*, 641
Etta, 518
Etta, 846
Etta, *1857*, 441
Etta B., *1861*, 325
Etta E., *1849*, 485
Etta F., *1876*, 498
Etta Frances, *1868*, 453, 627
Etta May, *1896*, 600
Etta R., *1872*, 536
Eudora L., *1860*, 654, 756
Eugene, 563, 713
Eugene A., *1837*, 390
Eugene Clifford, *1898*, 544, 692
Eugene Gideon, *1854*, 338, 528
Eugene L., 441
Eugene Lawrence, *1906*, 820, 822
Eugene Louis, *1910*, 690
Eugenia Blanche, *1866*, 859
Euminie S., *1861*, 655
Eunice, *1765*, 88
Eunice, *1779*, 99
Eunice, *1783*, 132
Eunice, *1801*, 171
Eunice, *1802*, 163, 279
Eunice, *1807*, 200
Eunice Emily, *1922*, 745
Eunice G., *1839*, 795
Eunice Gladys, *1913*, 690
Eunice Jane, *1862*, 449
Eunice Jemima, *1858*, 832
Eunice S., *1840*, 519, 676
Euphemia M., *1855*, 517
Euphronius, *1828*, 181
Eureta Flora, *1895*, 692, 769
Euretta Taylor, 257, 438
Eva, 835
Eva, *1870*, 629
Eva, *1878*, 542
Eva, *1882*, 572
Eva, *1906*, 819
Eva Adell, 817, 821
Eva Arlene, *1928*, 768
Eva Belle, *1899*, 659
Eva F., *1874*, 599
Eva Lucetta, *1859*, 497, 663
Eva M., *1857*, 510
Eva Mae, *1880*, 721
Eva Margaret, *1895*, 838
Eva Nora, *1872*, 543
Eva Stella, *1881*, 450
Evelyn, 367
Evelyn, 596
Evelyn, 786
Evelyn, 845
Evelyn, *1896*, 556
Evelyn Alice, *1918*, 693
Evelyn E., *1895*, 718
Evelyn H., *1898*, 706
Evelyn Mellie, *1907*, 780
Everet Lewis, *1924*, 759
Everett, *1837*, 456
Everett, *1896*, 840, 840
Everett B., *1911*, 815
Everett Henry, *1891*, 726
Everett Llewellyn, *1894*, 566, 714
Everett M., *1923*, 840
Everett Merle, *1913*, 851
Everon W., *1871*, 839, 840
Everts, *1858*, 353
Ewen D., *1894*, 704
Experience, *1796*, 160
Ezeckiel, *1732*, 70
Ezekel, *1741*, 70, 128
Ezekiel, 188, 329
Ezekiel, 216
Ezekiel, *1696*, 38
Ezekiel, *1721*, 53, 83
Ezekiel, *1730*, 61, 114
Ezekiel, *1732*, 56, 94
Ezekiel, *1743*, 85, 156
Ezekiel, *1759*, 115, 185
Ezekiel, *1767*, 130, 217
Ezekiel, *1768*, 128
Ezekiel, *1771*, 140, 233
Ezekiel, *1775*, 157, 273
Ezekiel, *1779*, 172, 300
Ezekiel, *1780*, 128, 215
Ezekiel, *1793*, 216, 376
Ezekiel, *1794*, 153, 269
Ezekiel, *1800*, 172, 311
Ezekiel, *1811*, 219, 382
Ezekiel, *1812*, 217
Ezekiel, *1814*, 377, 567
Ezekiel, *1821*, 308
Ezekiel Fay, *1858*, 650
Ezekiel Fowler, *1822*, 269, 449
Ezekiel Hoyt, *1817*, 220, 384
Ezekiel S., *1815*, 380, 570
Ezra, *1743*, 76, 143
Ezra, *1769*, 143, 240
Ezra, *1783*, 144, 245
Ezra, *1801*, 153, 270
Ezra Blaisdell, *1815*, 244, 422
Ezra Mudge, *1807*, 276
Ezra Raymond, *1887*, 611, 740
Ezra Worthen, *1829*, 244
F., *1844*, 456
Faith Daisy, *1885*, 524, 948
Fannie, 482
Fannie, *1788*, 132
Fannie, *1853*, 519
Fannie E., *1847*, 484
Fannie Maria, *1863*, 650
Fannie S., *1870*, 728, 782
Fanny C., *1883*, 797
Fanny J., *1837*, 404
Favor, *1820*, 265
Fay Albertus, *1871*, 542
Fay William, *1898*, 660, 761
Fayette Parker, *1847*, 349
Faynol P., *1908*, 664
Ferdinand F., *1860*, 519
Fern, *1892*, 899, 901
Fern Fay, *1900*, 773
Fidella, *1819*, 277
Filinda C., 277
Flavia, *1810*, 266
Flora Adelia, *1860*, 353
Flora Isophene, *1900*, 532
Flora L., *1860*, 463, 635
Flora May, *1885*, 726, 781
Flora P., *1887*, 717
Florence, 722
Florence, *1894*, 556
Florence A., *1843*, 290

FLANDERS—*Continued*
Florence Adele, 860
Florence Anna, *1890*, 500
Florence Augusta, *1869*, 590, 703, 731
Florence C., *1894*, 731
Florence Cora, *1894*, 639
Florence E., *1855*, 583
Florence E., *1882*, 720
Florence Ellen, *1860*, 376
Florence G., 552
Florence Helen, *1893*, 687
Florence Leila, *1903*, 737, 786
Florence Leola, *1920*, 833
Florence Louise, *1927*, 707
Florence Margaret, *1911*, 862
Florence May, *1885*, 731
Florence Mildred, *1898*, 727
Florence Nelson, *1917*, 741
Florence Newton, *1881*, 681, 766
Florenda, *1818*, 305
Florice Etta, *1876*, 649
Florilla Corinne, *1851*, 349, 540
Flossie Mabel, 817, 820
Floyd Evan, *1906*, 828
Forest E., *1871*, 559, 708
Forest E., *1883*, 720
Forest Elmer, *1886*, 663, 762
Forest Harriman, *1909*, 755
Forest Henry, *1877*, 610, 739
Frances, 548
Frances, 637
Frances A., 462
Frances A., *1853*, 312, 728
Frances Ann, *1798*, 169, 283
Frances B., *1856*, 425
Frances E., *1861*, 395
Frances Elvira, *1848*, 342, 530
Frances Grace, *1909*, 746
Frances Granger, *1865*, 396
Frances J., 438, 618
Frances Jennie, *1926*, 641
Frances Lydia, *1866*, 470
Frances M., *1926*, 707
Frances May, *1913*, 821
Frances S., *1841*, 290
Frances Tilton, *1827*, 308, 493
Francis, 116
Francis, 378, 570
Francis, *1792*, 188, 330
Francis, *1797*, 189, 331
Francis, *1819*, 330
Francis, *1845*, 570
Francis, *1917*, 723
Francis Adams, *1898*, 754
Francis Beauregard, *1861*, 902, 903
Francis C., *1836*, 834, 834
Francis Cleaveland, *1892*, 830
Francis Durrell, *1812*, 245, 424
Francis E., *1800*, 856, 856
Francis E., *1917*, 703
Francis F., *1862*, 797
Francis Fay, *1919*, 819
Francis Floyd, *1921*, 851
Francis Forman, *1915*, 903
Francis George, *1908*, 759
Francis Gordon, *1903*, 903
Francis Hale, *1849*, 582
Francis Hearn, *1877*, 659, 759
Francis Jackson, *1830*, 793
Francis Kinloch, *1854*, 506
Francis Leo, *1882*, 676, 765
Francis Nelson, *1830*, 332, 520
Francis Richard, 855
Francis Robert, *1871*, 805, 812
Francis W., *1854*, 519
Francis Warren, *1828*, 394
Francis Warren, *1829*, 229, 395
Francis William, *1839*, 405
Frank, 370, 559
Frank, 563
Frank, 653
Frank, 714, 777
Frank, 715
Frank, 837, 837
Frank, 856
Frank, *1830*, 834
Frank, *1854*, 485
Frank, *1855*, 374
Frank, *1860*, 519, 677
Frank, *1870*, 574
Frank, *1873*, 676
Frank, *1916*, 768
Frank, *1926*, 707
Frank A., *1866*, 719
Frank Adelbert, *1872*, 700, 773
Frank Ashley, *1854*, 468, 639
Frank B., *1882*, 658
Frank Bailey, *1844*, 491, 657
Frank Blodgett, *1866*, 647
Frank Burnham, *1845*, 339, 529
Frank Burnham, *1872*, 530, 684
Frank Byron, *1850*, 456, 630
Frank Byron, *1855*, 338, 529
Frank Clyde, *1920*, 850
Frank D., *1874*, 410
Frank E., *1848*, 440
Frank E., *1853*, 446
Frank E., *1857*, 517
Frank E., *1859*, 436
Frank Elmer, *1858*, 467, 638
Frank Emery, *1869*, 797
Frank Emmons, *1863*, 836
Frank Eurbin, *1884*, 638, 749
Frank Gail, *1926*, 746
Frank Gilson, *1874*, 656
Frank H., *1855*, 454, 628
Frank H., *1879*, 815, 815
Frank Harriman, 759
Frank Henry, *1899*, 817, 821
Frank Hileman, *1891*, 654
Frank Hiram, *1854*, 446, 624
Frank Howard, *1872*, 497
Frank Johnson, *1848*, 334
Frank Johnson, *1871*, 523
Frank L., *1900*, 553, 703
Frank Lerned, *1853*, 363
Frank Leroy, *1881*, 566
Frank M., 903
Frank M., *1857*, 379, 570
Frank Mortimer, *1858*, 395
Frank N., *1841*, 344, 534
Frank O., *1853*, 345
Frank P., *1852*, 444, 622, 736
Frank P., *1852*, 519
Frank Parker, *1868*, 829
Frank Ripley, *1879*, 615, 742
Frank S., *1856*, 796, 798
Frank S., *1859*, 465, 636
Frank V., *1868*, 367, 556
Frank W., *1849*, 794
Frank W., *1873*, 408, 599
Frank Warren, *1853*, 654
Frank Weld, *1867*, 590
Frank Whitfield, *1853*, 349
Frank Woodbury, *1859*, 837, 838
Franklin, 466, 637
Franklin, *1830*, 280
Franklin, *1839*, 388
Franklin, *1860*, 573
Franklin, *1902*, 664, 763
Franklin Benjamin, *1883*, 477, 644
Franklin Benjamin, Jr., *1919*, 645
Franklin E., *1855*, 324
Franklin Frederick, *1915*, 751
Franklin Harris, *1872*, 508
Franklin M., *1834*, 390, 586
Franklin Pierce, *1853*, 404, 597
Franklin Webster, *1830*, 357, 551
Franklin Wentworth, *1869*, 565
Franklin Wilbur, *1856*, 581
Fred, 368
Fred, 548
Fred, 722
Fred, *1858*, 453
Fred, *1862*, 865, 865
Fred Bernard, *1884*, 830
Fred C., *1882*, 638, 750
Fred Camp, *1872*, 724
Fred E., *1862*, 464
Fred Ellsworth, *1861*, 350, 541
Fred Elmer, *1860*, 473
Fred Ford, *1876*, 844
Fred Foster, *1883*, 678, 766
Fred Frank, *1926*, 777
Fred G., *1867*, 648
Fred Grant, *1858*, 355
Fred H., *1873*, 650
Fred H., *1895*, 510
Fred J., *1867*, 797
Fred K., *1853*, 815, 815
Fred Kimball, *1859*, 515
Fred L., *1855*, 491, 658
Fred Lee, *1877*, 677
Fred Leon, *1880*, 648
Fred Leslie, *1880*, 558, 706
Fred R., *1868*, 565, 713
Fred Roswell, *1892*, 653
Fred S., *1867*, 584
Fred W., *1862*, 291
Fred W., *1875*, 408, 600
Fred Woodbury, *1893*, 600
Freda, 597
Freda Natalie, *1921*, 783
Freddie W., *1873*, 532
Frederic, *1845*, 485
Frederic Currier Elliott, *1877*, 588
Frederic Orrin, *1885*, 810
Frederic V., *1858*, 823
Frederick, 592
Frederick, *1828*, 213
Frederick, *1834*, 284, 473

FLANDERS—*Continued*
Frederick, *1910*, 813
Frederick Albert, *1857*, 574, 721
Frederick Allen, *1859*, 433
Frederick Chester, *1915*, 863
Frederick Clifton, *1883*, 675, 765
Frederick E., *1859*, 496
Frederick Earl, *1885*, 619
Frederick Edward, *1918*, 814
Frederick H., *1868*, 610
Frederick Harry, *1863*, 509, 671
Frederick John, *1909*, 748
Frederick Levi, *1838*, 802, 805
Frederick M., *1872*, 599, 736
Frederick Mayo, *1859*, 453
Frederick Mayo, *1869*, 647
Frederick Walter, *1866*, 471, 642
Frederick William, 856, 859
Freeland N., *1854*, 365
Freeman, *1807*, 275, 455
Freeman, *1823*, 213
Freeman, *1835*, 548
Freeman Blake, *1848*, 404, 597
Freeman J., *1866*, 632, 747
Freeman Rolf, *1807*, 281
Fremont, *1856*, 369, 558
Frieda Elinora, *1909*, 780
Frieda Frances, *1930*, 822
Gage Irwin, *1877*, 562, 712
Gamaliel, *1820*, 201, 352
Geneva, 592
Geneva May, *1903*, 682
Geneva May, *1924*, 767
Genevieve Emma, *1902*, 627
Genevra, *1850*, 549
George, 272
George, 348
George, 364
George, 375
George, 539
George, 548, 694
George, 632
George, 689
George, 740
George, 802
George, 902
George, *1794*, 137, 233
George, *1796*, 901
George, *1807*, 153
George, *1808*, 259, 439
George, *1829*, 248
George, *1832*, 268
George, *1853*, 550
George, *1855*, 373
George, *1858*, 845, 846
George, *1860*, 422
George, *1862*, 578, 725
George, *1866*, 498
George, *1869*, 826
George, *1872*, 658
George, *1872*, 851, 851
George, *1901*, 799
George A., *1846*, 466, 637
George A., *1865*, 439, 619
George A., *1865*, 569
George A., *1869*, 804, 811
George A., *1891*, 553, 702
George Abell, *1905*, 690
George Albert, 554
George Alvah Milton, *1841*, 568, 716
George Augustus, *1834*, 203
George B., 226
George B., 550
George B., *1865*, 364
George Baxter, *1842*, 440
George Benjamin Neal, *1864*, 433
George C., *1833*, 417
George C., *1849*, 517
George Canning, *1844*, 461
George Chase, *1837*, 357, 553
George Chester, *1882*, 860, 863
George Clarence, *1849*, 312, 501
George Craig, *1886*, 616, 743
George Crosby, *1894*, 691, 768
George D., *1848*, 385
George Dallas, *1844*, 492, 658
George Dewey, *1899*, 600
George Dexter, *1834*, 826
George Dexter, *1908*, 715
George E., 595
George E., *1862*, 369, 558
George E., *1878*, 720
George Eddie, *1868*, 823
George Edgar, *1849*, 393
George Edgar, *1856*, 393
George Edward, *1826*, 448
George Edward, *1852*, 448
George Edward, *1853*, 424
George Edward, *1853*, 491
George Edwin, *1836*, 396, 589
George Edwin, *1840*, 391, 586
George Edwin, *1851*, 341, 530
George Edwin, *1860*, 590, 730
George Elliott, *1849*, 401, 595
George Elliott, *1905*, 545
George Emerson, *1883*, 641
George Enos, *1857*, 631
George Ernest, *1874*, 607
George F., 902, 902
George F., *1855*, 509, 671
George Francis, *1848*, 440
George Frederic, *1882*, 587
George Freeman, *1845*, 456, 630
George Fremont, *1913*, 558
George Greene, *1873*, 824
George Grover, *1920*, 710
George H., *1810*, 247
George H., *1833*, 383, 574
George H., *1859*, 834
George H., *1861*, 484
George Hall, *1821*, 232, 398
George Henry, *1828*, 249
George Henry, *1854*, 322
George Henry, *1864*, 816, 818
George Hiram, *1881*, 660, 760
George Ira, *1834*, 392, 587
George Irvin, *1856*, 898, 898
George Irving, *1918*, 758
George Irwin, *1865*, 352, 545
George J., *1847*, 407, 599
George Jackman, *1783*, 163, 281
George Jackman, *1852*, 468, 468
George Kenneth, *1905*, 757
George L., *1862*, 578, 725
George L., *1876*, 724
George L., *1900*, 753
George L., *1904*, 747
George Leonard, *1875*, 610, 739
George Leonard, *1887*, 817
George Levi, *1845*, 460
George Lincoln, *1871*, 656, 758
George Lovell, *1856*, 470, 642
George M., *1822*, 232, 400
George M., *1854*, 484
George M., *1872*, 584
George Maxwell, *1909*, 760
George Mitchell, *1839*, 548, 694
George Morse, *1837*, 389, 585
George O., *1854*, 579, 725
George O., *1857*, 375, 566
George O. P., *1883*, 841
George P., 150
George Peter, *1859*, 549, 698
George Pierce, *1878*, 860
George R., *1917*, 702
George Read, *1856*, 902, 903
George Richard, *1901*, 818
George Robert, *1926*, 900
George S., *1837*, 802, 805
George Samuel, *1859*, 469
George T., *1845*, 465, 636
George Thomas, *1875*, 697, 772
George Thomas, *1879*, 576, 723
George Truesdale, *1820*, 276, 461
George U., *1876*, 535, 687
George W., 184
George W., 397
George W., *1803*, 180
George W., *1817*, 305
George W., *1827*, 356, 550
George W., *1833*, 481, 648
George W., *1845*, 435
George W., *1852*, 290
George W., *1853*, 549, 696
George W., *1866*, 466
George W., *1874*, 574, 722
George W., *1882*, 850
George W., *1883*, 899, 901
George W., *1890*, 696
George Wallace, *1909*, 730
George Walter, *1851*, 463
George Warren, *1835*, 490, 655
George Warren, *1861*, 450, 626
George Washington, *1800*, 172, 309
George Washington, *1808*, 179, 211, 320
George Washington, *1817*, 306
George Washington, *1824*, 267, 446
George Washington, *1829*, 328, 516
George Washington, *1838*, 480, 646
George Washington, *1840*, 420, 609
George Washington, *1843*, 388

FLANDERS—*Continued*
George Washington, *1849*, 350, 541
George Washington, *1896*, 609
George Wesley, *1859*, 553, 701
George Wesley, *1913*, 723
George West, *1831*, 248
George William, *1911*, 772
Georgia, 653
Georgia L., *1890*, 555, 703, 731
Georgia May, *1861*, 755
Georgia May, *1871*, 585, 729
Georgiana, *1856*, 835, 835
Georgie, 422
Georgina, *1854*, 395, 588
Georgina Harper, *1907*, 683
Georgine Kundert, *1901*, 644, 752
Gerald, *1921*, 703
Gerald, *1925*, 789
Gerald A., *1903*, 819, 822
Gerald Blake, *1902*, 704, 774
Gerald Wane, *1903*, 753, 789
Geraldine, *1922*, 791
Geraldine Ada, *1924*, 714
Gertrude, 806
Gertrude, *1834*, 482, 651
Gertrude, *1865*, 583
Gertrude A., *1900*, 708
Gertrude Aris, *1893*, 617
Gertrude C., *1868*, 439
Gertrude Elizabeth, *1885*, 501, 665
Gertrude H., *1811*, 300, 483
Gertrude Lang, *1911*, 746
Gertrude R., *1885*, 663
Gertrude Veronica, *1876*, 827, 827
Gideon, *1791*, 116, 194
Gideon, *1820*, 193
Gideon, *1830*, 193, 338
Gilbert, 813
Gilbert, *1912*, 721
Gilbert Gould, *1820*, 169
Gilbert Harris, *1931*, 788
Gilbert Sanborn, *1876*, 572, 721
Gile, 635
Gilman, 371, 560
Gilman, *1812*, 225
Gilman, *1815*, 300
Gilman Lougee, *1824*, 220
Gilman M., 841
Gilman Parker, *1848*, 327, 515
Gilmore, 216
Gilmore, *1822*, 839, 839
Gladyce Myrtie, *1901*, 778, 791
Gladys, *1891*, 615, 741
Gladys, *1900*, 709
Gladys, *1908*, 750
Gladys Edith, *1916*, 753
Gladys Evelyn, *1902*, 736, 786
Gladys L., *1905*, 748
Gladys M., *1912*, 840
Gladys Marian, *1924*, 819
Gladys Marie, *1904*, 715
Gladys May, *1913*, 831
Gladys Minnie, *1909*, 729
Gladys N., *1891*, 538, 688
Glapha Irene, *1906*, 715
Glenice Maxine, *1929*, 715
Glenn, *1875*, 563, 713
Glenn Franklin, *1916*, 750
Glenn Garfield, *1875*, 663
Glenn Leroy, *1892*, 638, 750
Glenn O'Neil, *1923*, 843
Glenna A., *1890*, 810
Glenys Estelle, *1900*, 713, 777
Gloria Jean, *1926*, 780
Glynn Marie, *1920*, 752
Gordon, *1885*, 531
Gordon Enoch, *1917*, 723
Gordon Fillmore, *1919*, 746
Gorham P., 833
Grace, 539
Grace, 559
Grace, 595
Grace, 696
Grace, 848
Grace, *1872*, 498
Grace, *1880*, 603
Grace, *1880*, 842
Grace, *1889*, 527, 684
Grace A., *1878*, 479
Grace Annie, 759
Grace Augusta, *1872*, 592
Grace Bessie, *1910*, 748
Grace Blanche, *1882*, 641
Grace C., *1867*, 551
Grace E., *1869*, 648, 754
Grace Edna, *1879*, 660
Grace Erma, *1878*, 725
Grace Esta, *1900*, 728, 782
Grace Everett, *1876*, 478, 645
Grace F., *1858*, 405
Grace F., *1872*, 651, 755
Grace Leona, *1922*, 782
Grace Lincoln, *1867*, 656
Grace M., *1917*, 710
Grace Maxine, *1930*, 775
Grace Olive, *1905*, 838
Grace P., 493
Grace Temple, *1902*, 625, 746
Grant Doan, 712, 776
Granville, *1849*, 795
Granville E., *1817*, 795, 795
Granville E., *1846*, 795
Granville Heald, *1842*, 415
Granville Theon, *1852*, 415
Gratia, *1864*, 605
Gretchen Leone, *1910*, 854
Grosvenor Hazen, *1890*, 726
Guy, 511
Guy, *1870*, 647, 754
Guy C., *1872*, 553
Guy Carleton, *1798*, 163
Guy Carleton, *1818*, 282
Guy F., *1882*, 835
Guy Lawrence, *1872*, 827, 827
H. C., 946
H. Linwood, *1863*, 569
Halford Glenn, *1899*, 843
Hamilton R., *1872*, 805, 811
Hannah (——), 44
Hannah, 53, 90, 164
Hannah, 72
Hannah, 73, 137
Hannah, 123
Hannah, 190, 334
Hannah, 568
Hannah (——), 792
Hannah, *1710*, 38, 59
Hannah, *1735*, 69
Hannah, *1738*, 72, 134
Hannah, *1745*, 58
Hannah, *1746*, 74
Hannah, *1752*, 89, 159, 281 282
Hannah, *1772*, 145, 246
Hannah, *1773*, 99
Hannah, *1775*, 160
Hannah, *1778*, 126
Hannah, *1778*, 135
Hannah, *1781*, 146, 247
Hannah, *1781*, 152, 265
Hannah, *1785*, 132, 219
Hannah, *1789*, 169, 295
Hannah, *1790*, 137
Hannah, *1794*, 104, 182
Hannah, *1794*, 172, 306, 488
Hannah, *1795*, 208, 360
Hannah, *1799*, 171
Hannah, *1799*, 233
Hannah, *1803*, 153
Hannah, *1804*, 230
Hannah, *1806*, 244
Hannah, *1806*, 298
Hannah, *1807*, 214, 372
Hannah, *1809*, 279
Hannah, *1811*, 193
Hannah, *1811*, 235
Hannah, *1817*, 192, 337
Hannah, *1818*, 180, 323
Hannah, *1818*, 198, 345, 537
Hannah, *1820*, 260, 440
Hannah, *1820*, 300
Hannah, *1829*, 344, 534
Hannah, *1842*, 480
Hannah, *1851*, 482, 649
Hannah Adelaide, *1849*, 445
Hannah B., *1809*, 240
Hannah Brown, *1827*, 306, 492
Hannah C. E., *1846*, 270
Hannah C. Lincon, *1809*, 230
Hannah Carter, 275, 459
Hannah Clark, *1808*, 169, 296
Hannah E., 370
Hannah Elizabeth, *1909*, 729
Hannah F., *1805*, 300
Hannah F., *1815*, 303
Hannah F., *1821*, 212, 270, 450
Hannah F., *1844*, 338
Hannah French, *1815*, 304, 488
Hannah Goodwin, *1832*, 319, 511
Hannah Hersey, *1834*, 202, 354
Hannah J., *1842*, 484, 651
Hannah Johnson, *1794*, 205, 358
Hannah L., *1818*, 193
Hannah L., *1862*, 364
Hannah Luella, *1843*, 382
Hannah Mitchell, 277, 462
Hannah Pettingill, *1808*, 165
Hannah Wells, *1844*, 396, 590
Hannibal Webster, *1822*, 282, 468
Harlan, 786
Harland, *1880*, 807
Harland H., *1884*, 438
Harland Kenneth, *1916*, 702
Harley Conger, *1907*, 759

FLANDERS—*Continued*
Harley Sawtelle, *1923*, 841
Harlon Adelman, *1852*, 516, 675
Harlon Pike, *1880*, 807
Harlow D., *1895*, 553, 702
Harmon Clark, *1889*, 860
Harold, 567
Harold, 845
Harold, *1893*, 553
Harold, *1894*, 624
Harold, *1897*, 627
Harold, *1927*, 791
Harold Arthur, *1929*, 813
Harold Franklin, *1926*, 762
Harold Freeman, *1921*, 707
Harold H., *1885*, 560, 709
Harold Herbert, *1899*, 545, 693
Harold Herbert, *1906*, 685
Harold J., *1923*, 702
Harold Leslie, *1900*, 778, 791
Harold McCasky, 564
Harold Robert, *1920*, 775
Harold Scarlett, *1884*, 649
Harold Ulysses, *1929*, 900
Harold Vincent, *1899*, 664, 762
Harold Wesley, *1897*, 713
Harold Winifred, *1891*, 671
Harriet, *1803*, 227
Harriet, *1812*, 244
Harriet, *1820*, 195
Harriet, *1824*, 310
Harriet, *1834*, 548
Harriet, *1836*, 490, 657
Harriet, *1839*, 437
Harriet, *1845*, 393
Harriet Ann, *1875*, 524, 682
Harriet Augusta, *1833*, 309
Harriet Caroline, *1804*, 245
Harriet Eliza, *1839*, 335
Harriet Elizabeth, *1844*, 263
Harriet Elizabeth, *1908*, 601, 736
Harriet Estimate, *1846*, 336
Harriet Eugenia, *1902*, 863
Harriet F., *1845*, 495
Harriet Isabel, *1838*, 332, 521
Harriet Isabelle, *1906*, 849
Harriet Jane, *1838*, 434
Harriet Jane, *1856*, 428, 614
Harriet M., *1832*, 802, 804
Harriet M., *1839*, 312
Harriet M., *1856*, 499
Harriet Marcia, *1850*, 445
Harriet Maria (——), 826
Harriet Matilda, *1814*, 206
Harriet Mehitable Morse, *1816*, 359
Harriet Melissa, *1834*, 329, 517
Harriet Nesmith, *1856*, 456
Harriet Plummer, *1858*, 579, 726
Harriet Poor, *1836*, 381
Harriet Swift, *1851*, 404
Harriett, *1892*, 721
Harris David, *1814*, 276, 457, 461
Harrison, *1803*, 265, 443, 948
Harrison, *1887*, 853
Harrison A., *1835*, 443
Harrison C., *1834*, 312, 499
Harrison R., *1892*, 847
Harry, 515
Harry, 533
Harry, 723
Harry, 843
Harry, 865
Harry, *1878*, 577
Harry A., *1861*, 539
Harry A., *1878*, 564
Harry Albro Rice, *1881*, 625
Harry Alexander, *1878*, 612, 740
Harry Andrew, *1890*, 809, 813
Harry B., 597
Harry Benjamin, *1887*, 728
Harry Burton, *1878*, 525
Harry E., *1873*, 555, 705
Harry Ernest, *1885*, 617, 744
Harry Eugene, *1888*, 528
Harry Everett, *1885*, 572, 721
Harry Garfield, *1881*, 567
Harry Grant, *1868*, 550
Harry H., *1869*, 628
Harry H., *1874*, 796
Harry Kerr, *1880*, 497, 661
Harry Leslie, *1889*, 716, 778
Harry M. Cullough, *1882*, 660
Harry N., *1871*, 560, 709
Harry S., *1867*, 534, 687
Harry Searle, *1878*, 699
Harry Taylor, *1889*, 903, 903
Harry Tucker, *1896*, 729
Harry Victor, *1880*, 656, 757
Harry Vincent, *1867*, 827
Harry W., *1879*, 522
Harvey, 317, 509
Harvey, *1821*, 306
Harvey, *1887*, 526
Harvey Aiken, *1886*, 696, 771
Harvey Elroy, *1914*, 740
Harvey J., 509
Harvey Tilden, *1851*, 460
Harvey William, *1864*, 467
Hattie, 320
Hattie (——), 324
Hattie, 348
Hattie, 388, 583
Hattie, 804, 809
Hattie, *1873*, 410
Hattie A., *1873*, 584
Hattie B., *1853*, 453
Hattie Blanch, *1893*, 722
Hattie Eastman, *1878*, 805
Hattie Frances, *1856*, 836
Hattie G., *1848*, 442
Hattie Irene, *1861*, 467
Hattie Laura, *1895*, 561
Hattie Maria, *1864*, 449
Hattie Maria, *1870*, 451
Hattie May, *1877*, 334
Hatty C., *1875*, 569
Haven Earl, 780
Hayson Eastman, *1844*, 257, 438
Hazel (——), 788
Hazel Ada, *1911*, 818, 822
Hazel Agnes, *1913*, 739
Hazel Alice, *1927*, 750
Hazel Belle, *1898*, 758
Hazel Catherine, *1910*, 819
Hazel Delilah, *1888*, 532, 686
Hazel Estella, *1884*, 660, 760
Hazel M., *1898*, 553, 703
Hazel Marie, *1896*, 638
Hazel Mary, 712, 776
Hazel N., *1921*, 600
Hazen, *1804*, 149, 258
Hazen, *1836*, 327
Hazen Elliott, *1820*, 309, 493
Heber Kidder, *1852*, 237, 410
Helen, 427
Helen, 547
Helen, *1851*, 342
Helen, *1853*, 421
Helen, *1855*, 581
Helen, *1885*, 681
Helen, *1902*, 721
Helen, *1922*, 800
Helen A., *1842*, 312, 501
Helen Alicia, *1912*, 784
Helen Amelia, *1847*, 518
Helen Amelia Houghton, *1848*, 794
Helen Bayliss, *1872*, 554
Helen Burgess, *1884*, 613, 740
Helen C., *1842*, 338
Helen Catherine, *1902*, 759
Helen Elizabeth, *1853*, 496, 660
Helen Elizabeth, *1912*, 745
Helen Elizabeth Smith, *1844*, 343
Helen F., *1855*, 434
Helen Frances, *1928*, 784
Helen Gladys, *1895*, 812
Helen Joyce, *1926*, 779
Helen Kathryn, *1898*, 618
Helen Keller, *1912*, 732
Helen Louise, *1878*, 656
Helen M. (——), 849
Helen M., *1838*, 416, 602
Helen M., *1846*, 338
Helen M. (——), *1873*, 352
Helen Maria, *1858*, 485, 653
Helen Mary, *1910*, 862
Helen Mary, *1913*, 641
Helen May, *1920*, 714
Helen R., *1922*, 787
Helen Rosalie, *1924*, 750
Helen Viola, *1910*, 685
Helen Viola, *1918*, 622
Helen Virginia, *1924*, 900
Henrietta, 230, 397
Henrietta, *1819*, 262
Henrietta Merrill, *1829*, 308
Henry, 184
Henry, 212, 369
Henry, 318
Henry, 372
Henry, 433
Henry, 548
Henry, 595
Henry, *1826*, 233, 400, 948
Henry, *1879*, 572
Henry A., *1863*, 563
Henry Albert, *1848*, 434
Henry Arthur, *1911*, 737
Henry Brooks, *1863*, 554
Henry C., *1835*, 351
Henry Carbee, *1904*, 627
Henry E., *1839*, 443
Henry Frederick, *1854*, 898, 898
Henry H., *1859*, 499

FLANDERS—*Continued*
Henry Harrison, *1813*, 245, 424
Henry Harrison, *1851*, 424
Henry Harrison, *1855*, 435, 618
Henry J. W., *1827*, 278, 465
Henry Jackson, *1893*, 510, 672
Henry Jackson, *1921*, 672
Henry Jarvis, *1807*, 230
Henry Jay, *1841*, 297, 478
Henry Jay, *1883*, 478
Henry L., *1827*, 235, 406
Henry L., *1866*, 552
Henry Lee, *1888*, 640
Henry Lyman, *1851*, 456
Henry Newton, *1848*, 440
Henry R., *1810*, 328
Henry Richmond, 596
Henry S., *1882*, 637
Henry Wade, *1820*, 232
Henry Warren, *1857*, 603, 622, 736
Henry Warren, *1882*, 501
Henry Wigand, *1851*, 461
Henry Willis, *1855*, 551
Henry Zebulon, *1813*, 303, 484
Herbert, 552
Herbert, 750
Herbert, *1858*, 835, 835
Herbert, *1862*, 654, 756
Herbert, *1920*, 675
Herbert, *1926*, 702
Herbert A., *1874*, 576, 723
Herbert A., *1883*, 530, 685
Herbert Charles, *1885*, 701
Herbert Earl, *1921*, 709
Herbert Everett, *1897*, 838
Herbert G., *1845*, 384, 576
Herbert Gordon, *1875*, 532
Herbert Hiram, *1869*, 467
Herbert Leo, *1870*, 584
Herbert Lyle, *1919*, 841
Herbert Merritt, *1878*, 678
Herbert Parker, *1869*, 470
Herbert R., *1883*, 817, 820
Herbert S., *1862*, 607
Herbert S., *1896*, 554, 703
Herbert Smith, *1870*, 364, 554
Herbert W., *1926*, 704
Herbert William, *1913*, 814
Herman Barker, *1859*, 552
Herman S., *1862*, 552, 700
Hermon Edwin, *1886*, 747
Herschel A., *1887*, 730, 784
Hester, *1775*, 184
Hezechiah, *1742*, 73, 136
Hezekiah, *1806*, 230, 397
Hezekiah J., *1840*, 397
Hezikiah B., *1828*, 380
Hial, *1805*, 253
Hial George, *1873*, 524
Hilda, *1899*, 756
Hiram, 150
Hiram, 264, 443
Hiram, 317, 947
Hiram, 372, 563
Hiram, *1821*, 247, 434
Hiram, *1833*, 280, 467
Hiram, *1884*, 847
Hiram A., *1848*, 383, 571, 575
Hiram Carr, *1827*, 388, 582
Hiram Davis, *1830*, 482, 650
Hiram Fifield, *1824*, 357
Hiram Leander, *1851*, 583
Hiram Pratt, *1816*, 310, 495
Hiram Pratt, *1855*, 496
Hiram Pratt, *1857*, 496
Hiram R., *1823*, 267, 446
Homer A., *1897*, 846
Homer Franklin, *1871*, 567, 715
Homer Wood, *1882*, 617, 743
Hope, 597
Hophni, *1746*, 75, 139
Hophni, *1788*, 141, 235
Horace, 317
Horace, *1808*, 208
Horace, *1826*, 310
Horace A., *1831*, 839
Horace A., *1878*, 839, 840
Horace Calvin, *1882*, 677
Horace Clinton, *1843*, 363
Horace Freeman, *1838*, 389, 585
Horace H., *1878*, 817, 819
Horace Lee, *1861*, 596
Horace Stephen, *1861*, 463
Horatio, 317
Hortense, 236
Hosea, 178
Hosea, 801, 801
Hosea Baker, *1837*, 452, 626
Hosea Hatch, *1808*, 219, 382
Howard, 552
Howard, 626
Howard, 714
Howard, *1860*, 828
Howard, *1899*, 819, 822
Howard, *1916*, 782
Howard Barrett, Jr., *1909*, 737
Howard Charles, *1905*, 743
Howard Denton, *1915*, 843
Howard Nelson, *1879*, 679
Howard Scott, *1889*, 617, 744
Howard W., *1901*, 757
Hugh, *1925*, 740
Hugh Perry, *1905*, 758
Hugh W., *1855*, 498
Humphrey Hoyt, *1807*, 298
Hyrum Edward, *1894*, 833, 833
Hyrum Smith, *1861*, 832, 833
Ichabod, *1770*, 128, 213
Ichabod, *1798*, 217
Ida, 518
Ida, 810
Ida, 846
Ida, 859
Ida, *1863*, 796, 798
Ida, *1882*, 807, 813
Ida Ann, *1872*, 837
Ida Belle, *1873*, 512
Ida Delle, *1884*, 716, 778
Ida F., *1860*, 804
Ida Fanning, *1856*, 404
Ida Flora, *1902*, 866, 867
Ida Jane, *1854*, 464
Ida M., *1882*, 636, 748
Ida Maria, 347
Ida Maude, 325
Ida May, *1866*, 823
Ida May, *1870*, 550, 699
Ida May, *1928*, 785
Ida Narcissus, *1916*, 772
Ida P., *1855*, 463
Ida Pauline, *1901*, 719
Ida Perry, *1862*, 581
Ida Piper, 725
Imogene Carrie, *1883*, 522
Ina Delle, *1878*, 570, 719
Ina Estell, *1882*, 532
Ina G., *1873*, 511
Ina Maria, *1868*, 716
Ina Verne, *1878*, 647, 754
Inez L., *1867*, 694
Inza Catherine, *1928*, 822
Iola Inza, *1910*, 820
Iona C., *1896*, 662
Ira, 318
Ira, 372, 563
Ira, *1809*, 225, 392
Ira Calef, *1902*, 546
Ira F., 723
Ira J., *1849*, 375, 565
Ira M., *1829*, 377, 569
Ira Simon Blake, *1884*, 575, 723
Irad, *1825*, 386
Irad E., *1841*, 577
Irene F., *1856*, 465
Irene Mabel, *1897*, 827
Irene Marion, *1900*, 625
Irma Ruth, *1898*, 773, 791
Irven W., *1855*, 485
Irving, 652
Irving G., *1875*, 533
Irving H., *1856*, 484, 652
Irving Lester, *1871*, 575
Irving M., *1893*, 655
Isaac, *1735*, 61
Isaac, *1766*, 792
Isaac, *1787*, 116, 193
Isaac, *1806*, 171
Isaac, *1830*, 898
Isaac Alonzo Buck, *1828*, 315, 504
Isaac C., *1831*, 414, 414
Isaac Colby, *1805*, 240, 414
Isaac Denton, 842, 842
Isaac Edgerly, *1819*, 220, 385, 947
Isaac Randall, *1805*, 227
Isabel, 919
Isabel, *1842*, 488
Isabel G., *1841*, 390
Isabel L., *1878*, 560
Isabell, *1885*, 573
Isabella Frances, *1856*, 828
Isabella Jane, *1863*, 549, 698
Isabelle, *1849*, 795
Isabelle N., *1840*, 416
Isadora B. (——), *1838*, 596
Isadore Rachel, *1903*, 664, 762
Isaiah, 372
Isaiah, *1753*, 79, 150
Isiah, *1727*, 49
Isma, *1890*, 670
Isola S., *1898*, 818
Israel, *1773*, 98, 177, 178
Israel, *1780*, 157, 274
Israel, *1799*, 175, 318
Israel N., *1848*, 453
Iva Belle, *1881*, 501
Iva S., *1879*, 571, 575
Ivan Francis, *1907*, 765
Ivon Dale, *1917*, 828
Ivory Warren, *1905*, 555, 703

FLANDERS—*Continued*
Izanna, *1850*, 397
J. Edward, *1860*, 376, 567
J. Jesse, *1862*, 796, 798
Jack, 865
Jack, *1914*, 771
Jack, *1924*, 752
Jack Edward, *1922*, 850
Jackman, *1773*, 88
Jackson, *1827*, 246, 433
Jackson, *1902*, 740
Jacob, 372, 562
Jacob, 825
Jacob, *1689*, 38, 50, 51, 52
Jacob, *1715*, 31, 53, 82
Jacob, *1745*, 72, 134
Jacob, *1747*, 74
Jacob, *1758*, 92
Jacob, *1759*, 97, 173
Jacob, *1768*, 88, 165
Jacob, *1774*, 102, 179
Jacob, *1777*, 171, 297
Jacob, *1781*, 120
Jacob, *1783*, 127, 211, 320
Jacob, *1785*, 160, 280
Jacob, *1788*, 135, 228
Jacob, *1791*, 146
Jacob, *1796*, 146, 248
Jacob, *1798*, 165
Jacob, *1803*, 214, 371
Jacob, *1804*, 201
Jacob, *1811*, 298, 480
Jacob, *1812*, 180
Jacob Adams, *1756*, 65
Jacob Allen, *1813*, 193, 338
Jacob Bennett, *1813*, 227, 394
Jacob Byron, *1826*, 314
Jacob Culwell, *1805*, 165, 285
Jacob Culwell, *1872*, 475
Jacob Culwell Perkins, *1827*, 284
Jacob D., *1867*, 852
Jacob F., *1815*, 211
Jacob Greenleaf, *1806*, 231
Jacob Griger, *1810*, 851, 852
Jacob Lewis, 825
Jacob Lewis, 825
Jacob M., *1843*, 236
Jacob Nelson, *1825*, 249, 436
Jacqueline, *1914*, 770
Jacqueline, *1920*, 688
James, 185
James, 196
James, 211, 366
James, 238
James, 418
James, 714
James, 801, 802
James, 904
James, *1664*, 904
James, *1740*, 76, 142
James, *1766*, 128
James, *1772*, 144, 243
James, *1778*, 117, 196
James, *1778*, 134, 224
James, *1790*, 238, 412, 948
James, *1795*, 116, 194
James, *1796*, 175, 318
James, *1800*, 222
James, *1800*, 245
James, *1805*, 175, 315
James, *1805*, 189, 332
James, *1805*, 253, 438
James, *1808*, 272
James, *1822*, 214
James, *1823*, 197, 344
James, *1830*, 193
James, *1845*, 852
James, *1846*, 335
James, *1849*, 270
James, *1850*, 866, 866
James A., *1848*, 344
James A., *1856*, 802, 807
James A., *1872*, 510
James A., *1874*, 853
James Albert, *1853*, 341
James Allen, *1856*, 520, 680
James Allen, *1886*, 681, 766
James Allen, *1915*, 767
James B., *1833*, 311, 497
James B., *1854*, 858
James C., *1875*, 903
James Clifford, *1859*, 506, 666
James Clyde, *1923*, 851
James Cornelius, *1872*, 610, 738
James Damon, *1871*, 555, 705
James Denforthe, *1864*, 635
James E., 839, 840
James E., *1820*, 388, 582
James E., *1834*, 902, 902
James Edward, *1849*, 549, 697
James F., *1824*, 423
James F., *1855*, 422
James Fenton, *1848*, 415
James Frank, *1878*, 859, 862
James Frank, *1916*, 863
James G., *1804*, 196, 342
James G., *1831*, 417, 603
James Gilman, *1884*, 360, 710
James Greeley, *1845*, 416, 602
James Harold, *1912*, 705
James Hartness, *1923*, 745
James Henry, *1836*, 332
James Henry, *1862*, 448
James Henry Craig, *1811*, 247, 433
James Herbert, *1845*, 334
James Herbert, *1901*, 682
James Joseph, *1869*, 859, 862
James Julian, *1871*, 860, 863
James K. P., *1846*, 364
James Kimball, *1873*, 478
James Lane, *1878*, 853
James Louis, *1923*, 750
James M., *1799*, 152, 268
James M., *1826*, 366, 555
James M., *1924*, 703
James Madison, *1807*, 241, 417
James Madison, *1815*, 267, 386
James Mark, *1892*, 817, 820
James Monroe, 208
James Monroe, *1818*, 355, 547
James N., *1860*, 569, 718
James Peterson, *1834*, 387
James Pierpont, *1845*, 398, 594
James R., *1835*, 284
James R., *1850*, 411
James Smith, 842
James Walter, *1861*, 417
James Warren, *1838*, 392
James Washington, *1839*, 856, 859
James Wendall, *1895*, 662
James William, *1905*, 862
James William, *1918*, 864
Jane, 19, 20, 23
Jane, 196
Jane, 230, 397
Jane, *1684*, 26, 47
Jane, *1774*, 89
Jane, *1777*, 139
Jane, *1783*, 205
Jane, *1836*, 795
Jane A., *1850*, 412
Jane Evans, *1796*, 223
Jane Francis, *1918*, 661
Janette, *1918*, 744
Janice Elvine, *1929*, 822
Jarvis, 636
Jarvis, *1738*, 73, 135
Jarvis, *1794*, 229
Jason, *1818*, 195, 334, 340
Jason, *1836*, 795, 796
Jasper Delana, *1832*, 852, 852
Jasper E., *1807*, 822
Jay Dudley, *1889*, 638, 750
Jay H., *1891*, 545, 693
Jean Corinne, *1929*, 790
Jean Odessa, *1929*, 779
Jeanette Hazel, *1927*, 750
Jeanette Lillian, 776
Jeannette (——), 372
Jeannette Marceline, *1929*, 774
Jedidiah, 210
Jedidiah, 216
Jedidiah, *1748*, 69, 126
Jedidiah, *1781*, 127
Jedidiah, *1782*, 130, 218
Jedidiah, *1822*, 219, 383
Jefferson, 241
Jefferson, *1845*, 375
Jefferson T., *1837*, 856, 859
Jehial Wheeler, *1844*, 335
Jemima, *1754*, 86, 158
Jennett, *1840*, 382, 573
Jennette, *1817*, 266
Jenney, *1882*, 525
Jennie, 370
Jennie, 563
Jennie, 846
Jennie, *1850*, 421
Jennie, *1851*, 353
Jennie, *1854*, 444, 948
Jennie, *1866*, 336, 527
Jennie, *1866*, 796
Jennie, *1867*, 865
Jennie, *1869*, 837
Jennie, *1882*, 560, 709
Jennie A., *1900*, 652
Jennie Ada, *1864*, 806, 812
Jennie Belle, *1875*, 530, 685
Jennie C., *1862*, 804
Jennie Catherine, *1912*, 900
Jennie I., *1864*, 573
Jennie L., *1840*, 465, 635
Jennie May, *1871*, 824
Jennie May, *1872*, 542, 691
Jennie May, *1885*, 697, 771
Jennie S., *1881*, 500
Jerediah, *1705*, 43, 67, 100
Jeremiah, 158, 277
Jeremiah, 277
Jeremiah, *1686*, 26, 48, 49
Jeremiah, *1723*, 45

FLANDERS—*Continued*
Jeremiah, *1728*, 50, 78
Jeremiah, *1755*, 79, 151
Jeremiah, *1783*, 152, 266
Jeremiah, *1799*, 153, 270, 365
Jeremiah, *1814*, 267, 445
Jeremiah, *1823*, 277, 463
Jeremiah, *1837*, 426, 612
Jerome E., *1876*, 466
Jerome Emerson, *1895*, 638, 749
Jerry, 821
Jerusha, *1800*, 273
Jesse, 53, 88, 159
Jesse, *1755*, 89, 167
Jesse, *1768*, 98
Jesse, *1768*, 800, 801
Jesse, *1779*, 160, 278
Jesse, *1806*, 278, 464
Jesse, *1812*, 189, 333
Jesse, *1868*, 843
Jesse Adelbert, *1846*, 334
Jesse B., *1888*, 553, 702
Jesse Danforth, *1837*, 465, 635
Jesse Evans, *1874*, 827
Jesse Gordon, *1813*, 196, 342
Jesse Knowlton, *1878*, 474
Jesse M., *1874*, 559
Jesse Webster, *1867*, 467, 638
Jessie Addie, *1869*, 523
Jessie Belzora, *1872*, 562
Jessie Boggs, *1899*, 712, 776
Jessie E., *1875*, 637
Jessie Ina, *1875*, 544
Jessie Isabel, *1879*, 697
Jessie M., *1849*, 421
Jessie Mary, *1881*, 636
Jessie R., *1901*, 748
Jessie W., *1878*, 543
Jewell, 713
Jimmie, *1918*, 780
Joan Frances, *1835*, 455, 629
Joanna, *1719*, 47, 77
Joanna, *1776*, 143, 947
Joanna Beal, *1801*, 223
Joanna G., *1811*, 240
Job, 174
Job, *1819*, 313, 501
Joe Dyer, *1847*, 383, 574
John, 156, 272
John, 281
John, 565
John, 722
John, 794
John, 827
John, 851
John, 851
John, 859
John, 897
John, *1659*, 23, 31
John, *1663*, 920
John, *1691*, 38, 53
John, *1723*, 55, 91
John, *1724*, 53, 86
John, *1743*, 74, 138
John, *1752*, 65, 120
John, *1752*, 88, 160, 279
John, *1753*, 92, 170
John, *1768*, 134, 222
John, *1769*, 139, 233
John, *1769*, 144, 242
John, *1776*, 136, 230
John, *1777*, 120, 200
John, *1777*, 158, 275
John, *1779*, 184
John, *1781*, 134, 225
John, *1781*, 160, 278
John, *1784*, 171
John, *1787*, 146, 248
John, *1789*, 172
John, *1789*, 221, 385
John, *1793*, 123
John, *1793*, 175, 317
John, *1794*, 172
John, *1797*, 141
John, *1797*, 233, 402
John, *1801*, 153
John, *1804*, 298, 479
John, *1807*, 223
John, *1808*, 200, 349
John, *1810*, 215
John, *1810*, 245, 423
John, *1810*, 300, 481
John, *1813*, 222
John, *1814*, 211, 368
John, *1819*, 457, 631
John, *1822*, 279, 465
John, *1826*, 319, 510
John, *1827*, 279
John, *1827*, 348, 539
John, *1828*, 214, 373
John, *1829*, 418, 605
John, *1840*, 397
John, *1846*, 284, 472
John, *1847*, 481, 648
John, *1848*, 393
John, *1863*, 804, 810
John, *1887*, 573
John A., *1833*, 312, 498
John A., *1842*, 344
John A., *1852*, 569, 718
John A., *1853*, 858
John Abner, *1869*, 599
John Aiken, *1883*, 696
John Albert, *1896*, 664
John Albert, *1917*, 900
John Allen, *1894*, 831
John Allison, *1880*, 817
John Alvin, *1928*, 788
John Arlington, 614
John B., *1810*, 192
John B., *1816*, 385, 577
John Benjamin, 540
John Benjamin, *1808*, 349
John Bert, *1874*, 499, 664
John Bigford, *1845*, 826
John Brooks, *1824*, 269, 447
John Brown, *1806*, 167
John Brown, *1819*, 631
John Burton, *1859*, 836
John C., 236, 407
John Charles, *1840*, 392
John Chase, *1877*, 607, 737
John Chestnut, *1864*, 859, 861
John Couch, *1865*, 399
John Cummings, *1830*, 479, 645
John De Kalb, 257
John Dow, *1803*, 201
John E., *1812*, 380
John E., *1814*, 380, 570
John E., *1901*, 847
John Edward, *1930*, 736
John Elliott, *1816*, 274
John Ellsworth, 374, 564
John F., *1854*, 290
John F., *1873*, 544
John Foster, *1801*, 205
John Francis, *1847*, 397, 591
John Francis, *1848*, 448
John Francis, *1864*, 581
John Frank, *1857*, 568
John Frank, *1886*, 830, 831
John Franklin, *1844*, 424
John Fred, *1856*, 449, 625
John G., *1844*, 579
John Gayland, *1861*, 498
John Gilbert, *1818*, 347, 538
John Gilman, *1846*, 482, 648
John Gould, *1804*, 172, 265, 311
John Gould, *1820*, 267, 386, 579, 728
John Greenleaf, *1813*, 231
John H., 379
John H., *1822*, 267, 446
John Hall, *1808*, 304, 487
John Hall, *1840*, 487
John Hall, *1852*, 487, 654
John Harriman, *1815*, 210
John Harriman, *1824*, 210
John Harvey, *1924*, 771
John Henry, *1820*, 359
John Hinckley, *1874*, 717, 778
John Horace, *1821*, 816, 816
John Horace, *1853*, 816, 817
John J., 241
John J., *1824*, 202
John J., *1837*, 311, 498
John Jacob, *1840*, 844
John James, *1817*, 230, 398
John James, *1848*, 549, 695
John Joseph, 845, 845
John Josiah, *1832*, 318
John K., *1811*, 192
John K., *1814*, 814
John K., *1906*, 815, 816
John Kimball, *1851*, 829, 829
John Knowlton, *1838*, 284, 476
John Knowlton, *1842*, 181
John L., *1827*, 251
John L., *1871*, 493, 659
John Ladd, 945, 945
John Langdon, *1836*, 309
John Leighton, *1875*, 474
John Leslie, *1863*, 564, 713
John Lewis, 823
John Lewis, *1863*, 428
John Lord, *1855*, 346, 537
John Lovering, *1813*, 356
John Lyman, *1823*, 203, 355
John M., *1833*, 856
John M., *1846*, 344, 535
John M., *1868*, 501, 665
John M., *1889*, 717
John Mason, *1815*, 197, 344
John Melvin, *1818*, 386, 386
John Milton, *1816*, 356
John Milton, *1885*, 660
John Morrison, *1826*, 220
John Murray, *1896*, 817
John Nelson, *1855*, 412
John P., *1822*, 377, 568
John P., *1827*, 836
John P., *1845*, 824
John P., *1878*, 605
John Peacock, *1832*, 546, 694
John Peak, 514, 674

FLANDERS—*Continued*
John Pierce, *1838*, 382
John Pitman Newton, *1893*, 681
John Porter, *1907*, 765
John R., 856, 856
John Riley, *1875*, 853, 854
John Ross, *1824*, 198, 346
John Royal, *1913*, 751
John S., *1826*, 213, 370
John S., *1845*, 418, 604
John S., *1863*, 604
John Sherburn, *1833*, 261
John Stephen, *1824*, 282
John Stephen, *1826*, 283
John Stephen, *1856*, 469
John Stevens, *1781*, 163
John T., *1854*, 631, 747
John Thompson, *1926*, 842
John W., *1814*, 248
John W., *1859*, 376
John W., *1899*, 810, 814
John Wainman, *1928*, 790
John Webster, *1917*, 750
John Wesley, *1836*, 479
John Wesley, *1875*, 859
John White, *1832*, 367, 556
John William, 743
John William, *1842*, 435
John William, *1851*, 446, 623
John William, *1856*, 549
John William, *1896*, 865
John Willie, *1858*, 580
John Winthrop, *1847*, 390
Johnson B., *1848*, 902
Jonathan, 67, 122
Jonathan, 210
Jonathan, *1705*, 38, 57
Jonathan, *1741*, 58, 102
Jonathan, *1768*, 116, 188
Jonathan, *1768*, 120, 199
Jonathan, *1771*, 127, 210
Jonathan, *1781*, 116, 192
Jonathan, *1791*, 104, 181
Jonathan, *1792*, 217
Jonathan, *1793*, 221, 267, 386
Jonathan, *1797*, 122
Jonathan, *1798*, 172, 308
Jonathan, *1801*, 189
Jonathan, *1802*, 238, 411
Jonathan, *1810*, 211, 368
Jonathan, *1818*, 201
Jonathan, *1822*, 330
Jonathan, *1823*, 180
Jonathan Hale Platts, *1835*, 480
Jonathan J., *1838*, 387, 580
Jonathan Leavitt, *1807*, 192, 335
Jonathan Lowell, *1879*, 659
Jonathan Parker, *1826*, 181, 324
Jone, 920
Jone (——), 920
Jordan, 856, 856
Joseph, 67, 123
Joseph, 116, 189
Joseph, 318
Joseph, 372
Joseph, 418
Joseph, 839
Joseph, 865
Joseph, *1677*, 26, 44
Joseph, *1707*, 45, 72
Joseph, *1735*, 72, 133
Joseph, *1753*, 83
Joseph, *1769*, 134, 226
Joseph, *1777*, 88, 165
Joseph, *1778*, 122
Joseph, *1781*, 117
Joseph, *1782*, 156, 271
Joseph, *1790*, 123, 202
Joseph, *1800*, 163
Joseph, *1800*, 226, 393
Joseph, *1804*, 165, 283
Joseph, *1805*, 189
Joseph, *1805*, 223, 390
Joseph, *1818*, 203
Joseph, *1820*, 262
Joseph, *1839*, 402
Joseph, *1840*, 865, 866
Joseph, *1897*, 853
Joseph A., *1849*, 841
Joseph Abbott, *1905*, 641
Joseph Alva, *1859*, 295
Joseph Bartlett, *1794*, 185, 328, 387
Joseph C., *1823*, 300, 483
Joseph Chute, *1892*, 662, 761
Joseph Clark, *1905*, 754
Joseph Follansbee, *1805*, 206, 224, 390
Joseph Francis, *1840*, 394
Joseph Greeley, *1815*, 225, 392
Joseph Greeley, *1851*, 393
Joseph James, *1834*, 333, 522
Joseph L., *1812*, 211, 368
Joseph L., *1820*, 313, 502
Joseph L., *1824*, 279
Joseph Lewis, *1901*, 861
Joseph M., *1834*, 839, 839
Joseph M., *1847*, 421
Joseph P., *1835*, 321
Joseph Patterson, *1863*, 825
Joseph R., *1816*, 245, 425, 948
Joseph Robert, *1855*, 858, 860
Joseph Sargent, 802
Joseph Sargent, 802, 803
Joseph Sargent, *1778*, 98, 178
Joseph T., 348
Joseph T., *1837*, 270, 451
Joseph Warren, *1834*, 333
Joseph Warren, *1851*, 394
Joseph Whittaker, *1816*, 238, 412, 651
Joseph William, *1864*, 866, 866
Joseph William, *1873*, 866, 867
Joseph Wiswell, *1837*, 481, 647
Josephine, 402
Josephine, *1854*, 423
Josephine, *1892*, 835
Josephine, *1919*, 769
Josephine, *1920*, 777
Josephine E., *1881*, 562
Josephine Etta, *1880*, 524, 683
Josephine Etta, *1924*, 690
Josephine R., *1857*, 352
Josephiss, *1773*, 134
Joshua, *1770*, 133, 221
Joshua Allison, *1847*, 816, 816
Joshua L., *1908*, 819
Joshua T., *1843*, 443
Joshua W., *1826*, 268, 447
Josiah, 158
Josiah, 211
Josiah, *1700*, 38, 55, 98
Josiah, *1735*, 50
Josiah, *1761*, 97, 175
Josiah, *1812*, 277, 462
Josiah, *1822*, 306
Josiah C., *1839*, 314, 502, 947
Josiah Haines, *1825*, 306, 491
Josiah Lincoln, 518
Josie, *1891*, 564
Josie E., *1863*, 324
Jotham, *1810*, 211
Jotham P., 369
Joyce Edna, 776
Joyce Elaine, *1931*, 785
Joyce May, *1927*, 787
Juanita Lucia, *1912*, 513
Judith, 42
Judith (——), 61
Judith, 103
Judith, 211, 366
Judith, 217
Judith, *1711*, 43
Judith, *1731*, 50
Judith, *1735*, 58, 100, 238
Judith, *1777*, 103
Judith, *1780*, 103
Judith, *1780*, 130
Judith, *1785*, 127, 212
Judith, *1796*, 153
Judith, *1806*, 218
Judith, *1812*, 279
Judson R., *1862*, 376, 567
Julia, 348
Julia, 398
Julia, 547
Julia, 653
Julia, 808
Julia, *1846*, 374
Julia, *1852*, 583
Julia, *1879*, 646
Julia A., 418, 605
Julia A., *1838*, 490
Julia A., *1846*, 578
Julia A., *1852*, 316, 508
Julia A., *1859*, 484
Julia A., *1861*, 485
Julia A., *1862*, 581
Julia Ann, *1825*, 193
Julia Ann, *1852*, 376
Julia E., *1868*, 499
Julia Elizabeth, *1912*, 756
Julia Etta, *1847*, 420, 609
Julia Maria, *1841*, 334
Julia Maria, *1849*, 284, 472
Julia Marion, 418
Julia Tyler, *1839*, 389
Julian, *1830*, 305
Julie F. (——), 421
Juliette S., *1837*, 480
Julius H., *1861*, 352
June, 813
June, *1917*, 755
June Ellen, *1919*, 750
June M., *1920*, 845
Junius Aiken, *1888*, 696, 771
Karl, 567
Karl Edgar, *1897*, 640
Kate, 447
Kate, *1850*, 416
Kate C., 844

FLANDERS—*Continued*
Kate E., *1866*, 496
Kate Emma, *1856*, 650
Kate Helen, *1889*, 689
Kate Louisa, *1867*, 464
Katherin, 919
Katherine, 540
Katherine, *1850*, 518
Katherine, *1897*, 615, 741
Katherine, *1908*, 784
Katherine, *1914*, 771
Katherine A. (——), 483
Katherine Anna, *1848*, 294, 477
Katherine Greenfield, *1917*, 903
Katherine Jean, *1929*, 864
Kathleen Ladine, *1911*, 671
Kathryn, *1916*, 683
Kathryn Florence, *1909*, 644
Kathryn S., *1914*, 748
Katie B., *1896*, 714
Keith, 820
Keith Eadie, *1914*, 765
Kenneth, *1903*, 843
Kenneth, *1928*, 702
Kenneth Adelbert, *1913*, 753
Kenneth Ainsworth, *1893*, 598, 735
Kenneth Ainsworth, Jr., *1921*, 735
Kenneth Daulton, *1919*, 843
Kenneth Lydell, *1915*, 760
Kenneth Philip, *1924*, 744
Kenneth Ralph, *1930*, 839
Kent Haney, *1884*, 603
Keturah, *1887*, 898, 900
Kimball, 652
Kimball, *1841*, 484, 652
King, *1822*, 457, 632
King H., *1822*, 632
Kittie G., 438
Kittie Maud, *1898*, 815
Knight, *1856*, 549
Knight F., *1875*, 696, 770
Lafayette Wells, *1830*, 319, 511
Langdon C., *1846*, 577, 724
Langdon Sherburn, *1819*, 261, 441
La Ray Jesse, *1931*, 844
Laura, 276
Laura, 492
Laura, 547
Laura, 594
Laura, 733
Laura, *1812*, 200
Laura, *1820*, 356
Laura, *1852*, 339
Laura, *1894*, 627
Laura, *1897*, 819
Laura, *1904*, 695
Laura, *1923*, 822
Laura A., *1872*, 493
Laura A., *1875*, 806
Laura Adelia, *1869*, 471, 643
Laura Amanda, *1838*, 309
Laura Augusta, *1847*, 296
Laura Bartlett, *1816*, 310, 495
Laura Estella, *1914*, 707
Laura J., *1821*, 414
Laura J., *1835*, 457, 633
Laura Jane, *1849*, 494
Laura L., *1876*, 853, 854
Laura Margaret, *1873*, 826
Laura May, *1873*, 478
Laura May, *1875*, 477
Laura May, *1891*, 609, 738
Laurence Brown, *1888*, 671
Laurence Burdette, *1889*, 643, 751
Laurence Burdette, *1917*, 751
Laurence Everett, *1892*, 618
Lauretta M., *1922*, 703
Laurin (or Loren), *1823*, 793
Lavicy, 816
Lavinia Bodine, *1885*, 638, 749
Lavinia H., 235, 406
Lavote, *1822*, 282
Lawrence B., 471
Lawrence B., *1904*, 683, 768
Lawrence Edward, *1897*, 739
Lawrence Fremont, *1878*, 574
Lawrence Irving, *1867*, 523, 681
Lawrence Perl, *1926*, 779
Leah, 850
Leah Helen, *1894*, 558
Leah Mae, *1889*, 722
Leander Ragan, *1857*, 469
Leavitt, *1789*, 116, 193
Leavitt, *1856*, 339, 530
Leavitt Bradford, *1857*, 336, 526
Lee Elton, *1929*, 750
Lee M., *1908*, 748
Leigh Richmond, *1835*, 362
Leighton Albert, *1922*, 707
Leila Bertha, *1897*, 860
Lelah, *1832*, 277
Lelia Violet, *1877*, 646
Lena, 719
Lena, *1869*, 464
Lena B., *1882*, 634
Lena Brun, *1858*, 395, 589
Lena Lavina, 541
Lena M., *1891*, 701
Lena Mary, *1923*, 822
Lena Mellie, *1883*, 830
Lenora, 351
Lenora, *1855*, 519
Lenora Matilda, *1855*, 336, 525
Lenore Carrie, *1907*, 671, 764
Leo Royal, *1889*, 670
Leola Isabel, *1875*, 860, 863
Leola Mamie, *1926*, 822
Leon, *1878*, 806
Leon A., *1880*, 587
Leon Henry, *1908*, 818
Leon Kaler, *1894*, 714
Leon La Fitte, 860
Leon Morton, *1887*, 598, 734
Leon Morton, *1918*, 735
Leon W., 474
Leon Wingate, *1886*, 624, 746
Leona, *1890*, 514
Leona Dell, *1924*, 784
Leona May, *1921*, 746
Leonard, 634
Leonard, 813
Leonard Drew, *1867*, 444
Leonard E., *1870*, 559, 708
Leonard George, *1855*, 603
Leonard Hanscom, *1838*, 333, 521, 948
Leonard M., *1878*, 797, 798
Leonard Urial, *1867*, 816, 818
Leroy Franklin, 853, 854
Leroy G., *1893*, 714
Leroy J., *1888*, 697, 771
Leslie Albert, *1914*, 778
Leslie Mayhew, *1908*, 734
Leslie Russell, 618
Leslie Vernon, *1882*, 563
Leslie William, 690
Lester, *1909*, 683
Lester Ellsworth, *1893*, 677, 765
Lester Everett, *1920*, 692
Letha Irene, *1895*, 677
Levi, *1754*, 73
Levi, *1758*, 124, 203
Levi, *1778*, 137
Levi, *1780*, 205, 355
Levi, *1787*, 172, 304
Levi, *1814*, 305, 490
Levi Eastman, *1810*, 355, 546
Lewis, 81
Lewis, *1825*, 246, 431
Lewis, *1888*, 616, 742
Lewis Burton, *1883*, 526
Lewis C., *1849*, 342, 531
Lewis C., *1858*, 829, 830
Lewis C., *1863*, 346
Lewis Edgar, *1888*, 830
Lewis Eugene, *1869*, 472
Lewis La Ray, 843
Lewis Porter, *1875*, 677, 765
Lewis Talbot, *1931*, 743
Lewis Vernon, *1914*, 775
Libbie C., *1862*, 466
Lilla, 537
Lilla Belle, *1873*, 718
Lilla Idella, *1873*, 649, 755
Lilla May, *1869*, 346
Lillian, *1836*, 321
Lillian, *1855*, 583
Lillian, *1873*, 651, 755
Lillian Agnes Fenn, *1894*, 866, 867
Lillian Barnwell, *1856*, 401
Lillian Eliza, *1866*, 468, 639
Lillian Evelyn, *1896*, 639, 751
Lillian Jane, *1893*, 865
Lillian Laura, *1886*, 545
Lillian Lois, *1907*, 861
Lillian Lovell, *1888*, 642
Lillian M., *1898*, 753
Lillian May, *1901*, 733
Lillie Bell, *1874*, 677
Lillie M., *1864*, 563
Lillie May, *1866*, 836
Lillis May, *1902*, 866
Lily B., 595
Lina M., *1882*, 805, 812
Lindsey Hanson, *1855*, 368, 556
Linwood George, *1922*, 708
Lionel William, *1900*, 733, 785
Liva Jane, *1832*, 305
Livona J., *1841*, 368
Livonia L., *1837*, 306
Lizzie (——), 842
Lizzie, *1873*, 647
Lizzie, *1882*, 559
Lizzie A., 327

FLANDERS—*Continued*
Lizzie A., 844
Lizzie A., *1895*, 835
Lizzie Ann, *1866*, 572
Lizzie E., *1892*, 704
Lizzie Fifield, *1861*, 476
Lizzie Louise, *1917*, 769
Llewellyn, *1907*, 707
Lloyd Lander, 564
Lloyd Melvin, *1928*, 715
Lloyd Ralph, *1912*, 750
Loamma, 518
Lodema Farrand, *1917*, 778
Loira, *1812*, 228, 394
Lois, 712, 776
Lois, *1730*, 56, 94
Lois, *1758*, 95
Lois, *1767*, 103, 180
Lois, *1893*, 627, 746
Lois Hannah, *1852*, 426
Lois Harriet, *1900*, 643, 752
Lois May, *1918*, 752
Lola Belle, *1897*, 851
Lona A., *1847*, 397, 593
Lora B., *1889*, 807
Lora Belle, *1870*, 509
Lora Pearl, *1876*, 557
Loraine, *1907*, 748
Loraine C., *1835*, 351
Lorane, 820
Loren, 753, 789
Loren B., *1868*, 645, 753
Loren Dudley, 277, 463
Loren H., *1844*, 453, 628
Lorenzo, *1823*, 267, 444
Lorenzo Caleb, *1814*, 356, 550
Lorenzo Colby, *1848*, 482, 649
Lorenzo D., *1820*, 328, 516
Lorettia Irene, 845
Lorna Charlene, *1931*, 867
Lorriston, 460
Loruhanah (——), 233
Lota, 820
Lottie, 555
Lottie, 722
Lottie, 846
Lottie, *1887*, 850
Lottie A., *1856*, 468
Lottie Birdena, *1912*, 707
Lottie Harriet, *1869*, 524, 682
Louella Ward, *1910*, 644
Louis, *1760*, 88, 90, 164
Louis Arthur, *1881*, 540, 689
Louis Day, *1801*, 230
Louis Edward, *1882*, 524
Louis Evans, *1875*, 555, 705
Louis Hequembourg, *1911*, 730
Louis Joseph, *1879*, 324, 513
Louis Warner, *1864*, 506, 667
Louis Webster, *1894*, 638, 750
Louis William, *1895*, 866
Louisa, 190
Louisa, 212
Louisa, *1806*, 209
Louisa, *1811*, 209, 363
Louisa, *1818*, 260
Louisa, *1833*, 487
Louisa A., *1831*, 315, 504
Louisa Abbot, *1812*, 248
Louisa Abbott, *1830*, 261
Louisa Babcock, *1881*, 609, 738
Louisa J., *1861*, 468
Louisa Janette, *1811*, 206
Louisa Malvina, *1841*, 332
Louisa Maria, *1828*, 283
Louisa McQuestion, *1841*, 363
Louisa W., *1844*, 803, 808
Louise, 468, 468
Louise, 521
Louise Anna, *1920*, 692
Louise Anna, *1926*, 690
Louvia Blanche, *1862*, 510, 672
Lovilla M., *1861*, 579
Lovisa Maria, *1840*, 329, 517
Lowell Hiram, *1884*, 624
Lozene B., *1854*, 375
Lucenia, 174
Lucetta Holden, *1833*, 381
Lucia Ann, *1822*, 249
Lucia Ann, *1851*, 436
Lucien Grenville, *1834*, 283
Lucien P., *1854*, 468, 640
Lucile, *1880*, 594
Lucile Irene, *1916*, 686
Lucilla Margrette, *1922*, 513
Lucille, 567
Lucille, 713
Lucille N., 749
Lucinda, 150
Lucinda, 329
Lucinda, 811
Lucinda, *1817*, 457
Lucinda, *1850*, 802
Lucinda G., *1849*, 631
Lucinda P., *1810*, 304, 487
Lucinda Rowena, *1831*, 350
Lucius George, *1892*, 810, 813
Lucretia Howe, *1890*, 681, 767
Lucretia J., *1869*, 839, 840
Lucy, 120
Lucy, 230
Lucy, 350
Lucy, *1818*, 169
Lucy, *1818*, 219
Lucy A., *1854*, 352
Lucy Ann, *1822*, 317
Lucy Ann, *1843*, 392
Lucy Ann, *1849*, 460
Lucy Ann, *1858*, 456
Lucy Buzzell, *1812*, 310, 494
Lucy Carter, *1899*, 657
Lucy H., *1803*, 240
Lucy Jane, 276
Lucy Jane, 311
Lucy Jane, *1844*, 494
Lucy Jane, *1898*, 831
Lucy L., *1820*, 303, 486
Lucy Maria, *1860*, 399, 595
Luella S., *1865*, 444
Luke Ashley, *1830*, 281
Lula Ernestine, *1884*, 727
Lula May, *1886*, 640
Lula May, *1908*, 639
Lulu May, *1865*, 719
Lulu May, *1894*, 817, 821
Lura A., *1850*, 352
Lurana, *1806*, 227
Lurena S., *1823*, 304
Luther, 150, 264
Luther, *1838*, 373
Luther, *1865*, 472
Luther C., *1860*, 606
Luther Charles, *1898*, 770
Luther Cook, *1822*, 802, 803
Luther E., *1863*, 443, 621
Luther G., *1824*, 344, 533
Luther G., *1869*, 534, 687
Lydia, 206
Lydia, 211
Lydia, 329
Lydia, 518
Lydia, *1777*, 157, 274
Lydia, *1778*, 133
Lydia, *1793*, 146
Lydia, *1793*, 238
Lydia, *1802*, 209
Lydia, *1804*, 180
Lydia, *1812*, 266
Lydia, *1817*, 209
Lydia, *1818*, 231
Lydia, *1824*, 268
Lydia, *1831*, 330
Lydia, *1847*, 434
Lydia, *1857*, 519
Lydia, *1871*, 366
Lydia, *1889*, 853
Lydia Amanda, *1817*, 247
Lydia Amanda, *1823*, 247, 435
Lydia Ann, 196, 343
Lydia Ann, *1822*, 225
Lydia Ann, *1830*, 202, 354
Lydia Ann, *1845*, 445
Lydia B., *1806*, 222
Lydia Elizabeth, *1841*, 445, 622
Lydia French, *1790*, 222
Lydia Hopkins, *1852*, 397, 591
Lydia I., *1843*, 814
Lydia J., *1846*, 538
Lydia K., *1818*, 300, 482, 648
Lydia Louise, *1829*, 249
Lydia M., *1864*, 563
Lydia Maria, *1846*, 434
Lydia P., 321
Lyle, *1925*, 850
Lyle Harrington, *1887*, 798, 799
Lyle Myron, *1902*, 664
Lyman, *1815*, 275
Lyman, *1817*, 275, 456
Lyman, *1822*, 279
Lyman, *1825*, 280, 466
Lyman, *1843*, 351, 544
Lyman A., *1883*, 842
Lyman Coleman, *1840*, 550, 699
Lyman E., *1878*, 610
Lynda H., *1811*, 265
Lytle, 714
Mabel, 722
Mabel, *1877*, 564
Mabel, *1878*, 503
Mabel, *1882*, 677
Mabel, *1889*, 898, 900
Mabel, *1912*, 687
Mabel Abbie, *1870*, 522
Mabel B., *1883*, 610
Mabel Claflin, *1876*, 645
Mabel Ellen, *1876*, 471
Mabel Eva, *1898*, 739
Mabel G., *1879*, 634
Mabel Grace, 567
Mabel Laura, *1883*, 470
Mabel Laurie, *1903*, 830
Mabel Margaret, *1895*, 545
Mabel W., *1872*, 658

FLANDERS—*Continued*
Madeline Pierce, *1909*, 673
Maggie, *1870*, 508
Maggie A., *1873*, 477
Maggie Lewis, *1875*, 586
Maggie W., *1856*, 290
Mahala, 274, 454
Mahala, *1805*, 197
Mahala Ann, *1826*, 357
Mahala Cordelia, *1829*, 309
Mahala Little, *1848*, 420
Mahala W., *1828*, 319, 510
Maida, *1887*, 615
Malcolm B., 765
Malcolm Lawson, *1905*, 701, 774
Malvina, *1873*, 549, 696
Manford, *1840*, 368
Manson Seavey, *1858*, 354
Manuel, *1877*, 577
Marcellus E., *1863*, 555, 704, 704
Marcellus Jacob, *1837*, 369, 557
Marcellus Morrill, *1825*, 309
Marcia A., *1824*, 300
Marcia Ann Lewis, *1834*, 388
Margaret, 722
Margaret, 733
Margaret, 813
Margaret, *1791*, 221, 386, 579
Margaret, *1814*, 276, 459
Margaret, *1825*, 243
Margaret, *1917*, 771
Margaret Alice, *1890*, 667
Margaret Ann, *1828*, 284, 472
Margaret C. (——), 751
Margaret Concannon, *1920*, 903
Margaret Elizabeth, *1931*, 864
Margaret Evelyn, *1926*, 843
Margaret Evelyn, *1929*, 767
Margaret F., *1808*, 240
Margaret Greenfield, *1898*, 903
Margaret Jean, *1927*, 768
Margaret L., 831
Margaret Lenora, *1848*, 349
Margaret Louise, 845
Margaret M., *1859*, 654
Margaret Rose, *1924*, 643
Margaret Ruth, *1905*, 713
Margaret Wallace, *1834*, 487
Margaretta Ann, *1852*, 549, 697
Margarette, *1913*, 850
Margarette L., *1826*, 362, 554
Margret, *1882*, 721
Marguerite, 637
Marguerite, 652
Marguerite, *1888*, 615
Marguerite, *1890*, 829
Marguerite Linda, *1903*, 713
Maria, *1808*, 245, 424
Maria, *1811*, 214
Maria, *1837*, 374
Maria Adelaide, *1843*, 270
Maria Ann, *1848*, 550, 700
Maria E., *1835*, 445, 623
Maria E., *1839*, 411
Maria Elizabeth, 281
Maria Jane, *1812*, 355
Maria Jane, *1814*, 355, 547
Maria L. (——), 847
Maria Louisa, *1878*, 399
Maria Webster, *1831*, 308
Marian Julia, *1896*, 664, 762
Maribah, 80
Marie Victoria, *1874*, 324, 513
Marietta, *1816*, 201
Marion, 498
Marion Almira, *1887*, 514
Marion B., 530
Marion Elizabeth, *1896*, 727
Marion Elizabeth, *1904*, 848
Marion Elizabeth, *1915*, 692
Marion Emma, *1892*, 621
Marion Horton, *1920*, 777
Marion J., *1900*, 688
Marion Lucy, *1895*, 500
Marion Olive, *1929*, 843
Marion Pearl, *1912*, 757
Marion Ruth, *1900*, 739
Marion Ruth, *1930*, 789
Marion Southwick, *1891*, 642
Marion Willis, *1894*, 595, 734
Marjorie, 614
Marjorie, *1919*, 769
Marjorie Alberta, *1897*, 732
Marjorie Eleanor, *1929*, 767
Marjorie Estelle, *1928*, 710
Marjorie Ethyl, *1909*, 739
Marjorie Frances, *1899*, 838
Mark B., *1863*, 528
Mark E., *1859*, 592, 732
Mark Edwin, *1859*, 592, 732
Marquis Langdon, *1911*, 695
Martha, 148, 257
Martha, 842
Martha, 865
Martha, *1769*, 157, 272
Martha, *1792*, 238
Martha, *1796*, 149, 262
Martha, *1801*, 208
Martha, *1801*, 214
Martha, *1855*, 339
Martha, *1855*, 480, 646
Martha A., *1847*, 290
Martha Alberta, *1871*, 470
Martha Alice, *1861*, 469
Martha Ann, *1823*, 261, 441
Martha Ann, *1828*, 283
Martha Annette, *1901*, 626
Martha B., *1858*, 446
Martha Beatrice, *1910*, 765
Martha C., *1842*. 856
Martha Dana, 737, 787
Martha E., *1863*, 465, 636
Martha Ellen, *1840*, 351
Martha Emma, *1867*, 474
Martha J., *1832*, 303, 486, 947
Martha J., *1869*, 805, 811
Martha James, *1825*, 195
Martha Jane, *1833*, 362
Martha Jane, *1843*, 397
Martha Jane, *1847*, 397, 593
Martha Jane, *1853*, 902
Martha Jane, *1857*, 654, 757,
Martha Josephine, *1883*, 619
Martha Lydia Ann, *1848*, 343 533
Martha Solome, *1912*, 900
Martha Washington, *1818*, 308
Martin Elbert, 443
Martin Post, 257, 438
Martin Van Buren, *1835*, 181 325
Marvin Jackson, *1918*, 863
Marvin Russell, *1924*, 850
Mary, 23
Mary, 115
Mary, 155
Mary, 189
Mary, 196
Mary, 215
Mary, 250
Mary, 329
Mary, 350
Mary, 370
Mary, 402
Mary, 418
Mary, 420
Mary, 466, 637
Mary, 484
Mary (——), 533
Mary, 802
Mary, 902
Mary (——), 920
Mary, 920
Mary, 920
Mary, *1650*, 23, 26
Mary, *1678*, 920
Mary, *1714*, 40
Mary, *1721*, 45, 75
Mary, *1721*, 55, 90
Mary, *1740*, 64
Mary, *1745*, 91
Mary, *1755*, 83
Mary, *1766*, 79
Mary, *1766*, 157, 272
Mary, *1771*, 143
Mary, *1778*, 130, 218
Mary, *1783*, 118
Mary, *1786*, 206
Mary, *1787*, 221
Mary, *1788*, 145
Mary, *1788*, 151, 265
Mary, *1796*, 229
Mary, *1797*, 227
Mary, *1798*, 137
Mary, *1798*, 229, 396
Mary, *1803*, 146, 250
Mary, *1803*, 208, 361
Mary, *1803*, 240, 947
Mary, *1806*, 214
Mary, *1808*, 244
Mary, *1809*, 150
Mary, *1809*, 253
Mary, *1812*, 219
Mary, *1813*, 169
Mary, *1816*, 235, 405
Mary, *1817*, 328
Mary, *1818*, 251
Mary, *1819*, 247
Mary, *1828*, 194, 339
Mary, *1845*, 373
Mary, *1847*, 375
Mary, *1869*, 438
Mary, *1877*, 569
Mary, *1879*, 717
Mary, *1884*, 537
Mary, *1913*, 730
Mary A., 383
Mary A., *1809*, 240
Mary A., *1815*, 192
Mary A., *1818*, 248
Mary A., *1819*, 311
Mary A., *1835*, 280

FLANDERS—*Continued*
Mary A., *1837*, 453, 627
Mary A., *1842*, 377
Mary A., *1858*, 412
Mary A., *1883*, 660
Mary A., *1899*, 725
Mary Abigail, *1840*, 419, 607
Mary Adelaide, *1930*, 763
Mary Ann, 281
Mary Ann, 413, 601, 948
Mary Ann, 795
Mary Ann, *1787*, 174, 313
Mary Ann, *1800*, 231
Mary Ann, *1805*, 275, 458
Mary Ann, *1816*, 267
Mary Ann, *1820*, 220
Mary Ann, *1822*, 260, 441
Mary Ann, *1827*, 856
Mary Ann, *1833*, 314, 502
Mary Ann, *1840*, 424
Mary Ann, *1846*, 440, 620
Mary Ann, *1848*, 825
Mary Ann, *1859*, 794
Mary Ann, *1864*, 449, 626
Mary Ann C., *1826*, 390
Mary Ann Clark, *1838*, 381
Mary Ann M., *1822*, 366
Mary Ann Newhall, *1801*, 275, 458
Mary Anna, *1901*, 739
Mary Anstice, *1836*, 415
Mary Augusta, 446
Mary Augusta, *1862*, 436
Mary Averill, *1897*, 748
Mary B., *1814*, 192
Mary B., *1853*, 364
Mary B. W., *1838*, 456, 630
Mary Belle, *1866*, 837, 838
Mary Belle, *1875*, 594
Mary Belle, *1877*, 716
Mary Brown, *1856*, 295
Mary C., *1801*, 169, 296
Mary Colby, *1845*, 395, 589
Mary Couch, *1869*, 399
Mary Davison, *1857*, 828, 828
Mary Durrell, *1835*, 417, 603
Mary E., 515
Mary E., 846
Mary E., 902
Mary E., *1826*, 303
Mary E., *1828*, 212
Mary E., *1830*, 331
Mary E., *1839*, 364
Mary E., *1849*, 446, 624
Mary E., *1851*, 379
Mary E., *1853*, 577
Mary E., *1855*, 406
Mary E., *1858*, 368
Mary E., *1866*, 651
Mary E., *1874*, 533, 686
Mary E., *1908*, 815
Mary Eldora, *1865*, 465
Mary Eliza, *1860*, 554
Mary Eliza, *1884*, 646
Mary Elizabeth, 594
Mary Elizabeth, *1839*, 396
Mary Elizabeth, *1840*, 369, 557
Mary Elizabeth, *1845*, 384
Mary Elizabeth, *1849*, 427
Mary Elizabeth, *1859*, 581
Mary Elizabeth, *1871*, 859
Mary Elizabeth, *1908*, 687
Mary Elizabeth, *1911*, 645
Mary Elizabeth, *1924*, 709
Mary Ella, *1845*, 332, 521
Mary Ellen, *1848*, 420
Mary Ellen, *1887*, 549
Mary Ellen, *1896*, 658
Mary Elma, *1877*, 798
Mary Emerson, *1811*, 232
Mary Emma, *1854*, 456
Mary Emma, *1856*, 519
Mary Emma, *1858*, 417
Mary Emma, *1873*, 523
Mary Emogene, *1857*, 470, 642
Mary Esther, *1861*, 453, 627
Mary F., *1845*, 237
Mary F., *1857*, 448
Mary F., *1878*, 628
Mary Frances, *1750*, 296
Mary Frances, *1835*, 271
Mary Frances, *1838*, 336, 525
Mary Gale, *1842*, 367, 556
Mary Gertrude, *1893*, 618
Mary Gordon, 196, 343
Mary H., *1845*, 327, 515
Mary Hale, *1842*, 392
Mary Hall, *1829*, 362
Mary Hall, *1836*, 203
Mary Hannah, *1830*, 263
Mary Hannah, *1832*, 280
Mary Heath, *1806*, 299
Mary Helen, *1901*, 737, 786
Mary Isabel, *1898*, 664
Mary Isabelle, *1826*, 423, 611
Mary Isadore, *1853*, 520, 680
Mary J., *1846*, 631
Mary J., *1887*, 574
Mary Jane, 371, 560
Mary Jane, 372
Mary Jane, 568
Mary Jane (——), 719
Mary Jane, *1817*, 261
Mary Jane, *1823*, 386, 578
Mary Jane, *1833*, 330
Mary Jane, *1834*, 309
Mary Jane, *1834*, 344, 534
Mary Jane, *1837*, 236, 407
Mary Jane, *1842*, 490
Mary Jane, *1853*, 342, 531
Mary Jane, *1919*, 862
Mary Johnson, *1820*, 202, 354
Mary K., *1839*, 310
Mary L., *1852*, 322
Mary L., *1853*, 479
Mary Lois, *1855*, 426, 612
Mary Lou (——), 842
Mary Louisa, *1844*, 425
Mary Lucretia, *1846*, 405, 598
Mary M., 552
Mary M., *1812*, 192
Mary M., *1837*, 269
Mary Madeline, *1866*, 616, 743
Mary Matilda, *1831*, 479
Mary Nancy, *1851*, 354
Mary O., *1844*, 397, 593
Mary O., *1854*, 375
Mary P., *1841*, 342
Mary Palmer, *1894*, 903
Mary S., *1821*, 266
Mary S., *1834*, 481
Mary Sampson, *1915*, 669
Mary Theora, *1850*, 415
Mary Valena, *1890*, 810
Mary Wales, *1832*, 455
Mary Z., *1876*, 478
Mason, 327, 515
Mason D., *1840*, 412, 482, 651
Mata, 843
Matilda, 375
Matilda E., 420
Matilda J., *1871*, 853, 853
Matthew Harvey, *1848*, 363
Mattie, 818
Mattie, *1868*, 824
Mattie Rachel, *1866*, 858, 861
Mattie Shellie, *1891*, 860
Maud, *1869*, 496
Maud E., *1885*, 500
Maud E., *1886*, 544
Maud Estelle, *1883*, 898, 899
Maud Lee, *1871*, 825
Maud Ophelia, *1873*, 859
Maud Sarah, *1886*, 726
Maude, 501
Maude, *1880*, 564
Maurice, 704
Maurice, *1866*, 451
Maurice, *1895*, 850, 850
Maurice Burnham, *1895*, 798, 800
Maurice Eugene, *1920*, 782
Maurice Lester, *1877*, 571
Maurice Linwood, *1875*, 841
Maurice V., *1906*, 704, 774
Maurice W., *1892*, 758
Max, *1885*, 804, 811
Max, *1895*, 843
Max E., *1912*, 819
Max Leroy, *1921*, 900
Maxine, *1924*, 782
Maxine Jordan, *1911*, 767
May Ellen, *1893*, 838
May N., *1854*, 539, 688
Maybelle, 818
Mayme James, *1898*, 743, 788
Maynard Marshall, *1925*, 785
Mearl Owane, *1916*, 814
Mehetabel, *1732*, 50
Mehitable, 42
Mehitable, 156
Mehitable, 217
Mehitable, 377
Mehitable, *1736*, 64
Mehitable, *1740*, 53
Mehitable, *1743*, 64
Mehitable, *1752*, 56, 98
Mehitable, *1760*, 79
Mehitable, *1776*, 160
Mehitable, *1779*, 151, 264
Mehitable, *1785*, 130, 219
Mehitable, *1801*, 214
Mehitable, *1809*, 219
Mehitable, *1811*, 253
Mehitable, *1816*, 282
Mehitable, *1817*, 265
Mehnert Adelbert, *1905*, 773, 791
Mehnert Adelbert, *1929*, 791
Melinda, *1805*, 275, 454
Melinda, *1828*, 315, 503
Melissa, 348
Melissa, *1821*, 268
Melissa, *1825*, 300, 484
Melissa Emeline, *1830*, 386, 387, 579

FLANDERS—*Continued*
Mellie, *1884*, 721
Melvin, *1875*, 837
Melvin B., 327, 515
Melvin Prentice, *1871*, 633, 748
Mercy, 53
Mercy, *1745*, 82
Mercy, *1751*, 74
Mercy, *1762*, 89
Mercy Maria, *1842*, 487
Mercy Matilda, *1829*, 304, 488
Meriam, *1797*, 152, 268
Merle Anning, *1893*, 702
Merriam, *1746*, 70, 123
Merrill, *1731*, 58
Merrill, *1772*, 100, 179
Merritt Jordan, *1900*, 863
Merritt L., *1879*, 531
Mertie J., *1877*, 648
Merton J., *1881*, 637
Merton Newcomb, *1906*, 724
Mervyn Earland, *1891*, 732, 784
Messala, *1816*, 201
Mett, *1855*, 349, 541
Micah, *1757*, 78, 147
Micah E., 148, 254
Micah G., *1791*, 152, 267, 579
Michael Hoyt, *1837*, 327
Middleton G., *1856*, 578
Mildred, *1898*, 659
Mildred, *1904*, 532
Mildred, *1918*, 702
Mildred Anna, *1900*, 799
Mildred Elvira, 759
Mildred Gertrude, *1910*, 831
Mildred H., *1912*, 819, 819
Mildred Hazel, *1905*, 729, 783
Mildred Hodgdon, *1899*, 688
Mildred Lothrop, *1882*, 549
Mildred Maleham, *1891*, 667
Mildred May, *1895*, 545
Milo, *1883*, 531
Milton, *1914*, 702
Milton Delbert, *1922*, 567
Milton Elliot, 860
Milton Mett, *1886*, 541, 690
Mina (——), 712
Mina, *1859*, 804
Mina E., *1886*, 818
Minerva, 519
Minerva, *1813*, 275
Minerva, *1834*, 236, 409
Minerva, *1839*, 455, 629
Minerva W., 758
Minnie, 786
Minnie, *1867*, 508, 670
Minnie, *1875*, 806, 812
Minnie, *1876*, 599
Minnie, *1885*, 717
Minnie Augusta, *1881*, 470
Minnie Bell, *1876*, 533
Minnie Belle, *1866*, 836
Minnie C., *1884*, 726, 780
Minnie E., *1898*, 731
Minnie Ellsworth, *1863*, 590, 731
Minnie G., 535
Minnie I., *1873*, 542
Minnie Ida, *1881*, 617
Minnie J., 605, 737
Minnie Lizzie, *1876*, 647
Minnie Love, *1876*, 561
Minnie Mae, *1887*, 525
Minnie Mary, *1870*, 543
Minnie Miranda, *1869*, 353
Minnie Ruth, 564
Miranda, *1877*, 747
Miriam (——), 95, 178
Miriam, 801, 801
Miriam, *1726*, 61, 113
Miriam, *1727*, 56, 93, 95, 241, 413
Miriam, *1745*, 50
Miriam, *1750*, 65
Miriam, *1754*, 77, 947
Miriam, *1769*, 130
Miriam, *1771*, 98, 176, 947
Miriam, *1772*, 130
Miriam, *1775*, 120
Miriam, *1797*, 152, 268
Miriam, *1799*, 178, 319
Miriam, *1802*, 165
Miriam, *1810*, 242
Miriam, *1810*, 267
Miriam, *1814*, 265
Miriam, *1818*, 200
Miriam Lamprey, *1833*, 379
Miriam Nesmith, *1886*, 630
Mitte, *1781*, 141
Molle, *1754*, 74, 139
Molly, 141
Molly, *1764*, 125, 268
Molly, *1768*, 99
Molly, *1769*, 792
Molly, *1770*, 127, 210
Molly, *1771*, 133
Molly, *1774*, 147
Molly, *1775*, 98, 177, 800, 803
Molly, *1780*, 171
Mona Louise, *1905*, 766
Mona Page, *1878*, 837
Moody W., *1813*, 304, 488
Morenda, *1805*, 792
Morgie Elizabeth, *1873*, 594, 733
Morrill M., *1821*, 211, 367
Morris Calvin, *1911*, 765
Morris Walter, *1887*, 860, 864
Morris Walter, *1915*, 864
Moses, 80, 154
Moses, 200, 348
Moses, 216
Moses, 216, 375
Moses, 243, 421
Moses, *1727*, 45
Moses, *1737*, 50, 80
Moses, *1749*, 75
Moses, *1749*, 89
Moses, *1762*, 95, 172
Moses, *1762*, 125, 206
Moses, *1767*, 89, 169, 283
Moses, *1771*, 120, 199
Moses, *1779*, 140, 234
Moses, *1783*, 128, 216
Moses, *1783*, 160, 163, 279
Moses, *1784*, 134
Moses, *1786*, 149, 260
Moses, *1786*, 152, 266
Moses, *1791*, 127, 212
Moses, *1792*, 172, 310
Moses, *1798*, 222, 388
Moses, *1799*, 208
Moses, *1801*, 237, 242, 418
Moses, *1802*, 208
Moses, *1805*, 155
Moses, *1813*, 220
Moses, *1814*, 189, 334
Moses, *1815*, 209, 364
Moses, *1835*, 260
Moses Clark, *1840*, 332
Moses Eastman, *1808*, 180, 321
Moses Edgar, *1858*, 606
Moses Emory, *1826*, 267, 445
Moses Gould, *1814*, 310, 494
Moses Gray, *1842*, 795, 797
Moses Henry, *1869*, 607
Moses J., *1843*, 297
Moses L., *1840*, 388
Moses Perry, *1823*, 387, 581
Moses Perry, *1868*, 581, 727
Moses Richardson, *1835*, 296, 477
Moses Wesley, *1835*, 377, 569
Muriel Edith, *1924*, 840
Murray Chase, *1910*, 682
Myer, 230
Myra Belle, *1901*, 655
Myra Belle, *1903*, 838
Myra Helen, *1881*, 557
Myra Lavilla, *1870*, 350, 541
Myrle Roy, *1905*, 799
Myron, *1822*, 280
Myron, *1841*, 284, 472
Myron, *1870*, 443
Myron C., *1855*, 465
Myron Ellsworth, *1898*, 722, 780
Myron W., *1879*, 500, 664
Myrrl Ida, *1887*, 561
Myrtie, 539
Myrtie, 662
Myrtie, 808
Myrtie Belle, *1869*, 553
Myrtle, 813
Myrtle, 830
Myrtle, 848
Myrtle, *1886*, 625
Myrtle Anna, *1899*, 545
Myrtle Margaret, *1895*, 545
Nancy, 172
Nancy, 174
Nancy, 211
Nancy, 215
Nancy, 314
Nancy, *1754*, 124
Nancy, *1769*, 80, 154
Nancy, *1778*, 128, 215
Nancy, *1783*, 135, 228
Nancy, *1783*, 136
Nancy, *1791*, 206
Nancy, *1791*, 209
Nancy, *1794*, 147, 252
Nancy, *1800*, 205
Nancy, *1812*, 272, 452
Nancy, *1818*, 267
Nancy, *1820*, 200
Nancy, *1822*, 243
Nancy, *1825*, 380
Nancy A., *1868*, 853
Nancy B., *1835*, 270, 450
Nancy Colburn, *1864*, 832
Nancy D., *1822*, 235, 406
Nancy D., *1891*, 799, 800
Nancy Elizabeth, *1858*, 858, 861

FLANDERS—*Continued*
Nancy Elizabeth, *1929*, 735
Nancy H., *1821*, 267, 579
Nancy J., *1841*, 419
Nancy Jane, 252
Nancy M., *1864*, 376
Nancy Maria, *1827*, 280
Nancy Maud, *1895*, 860
Nancy Mehitable, *1835*, 357, 552
Nancy Morse, *1830*, 331, 520
Nancy P., *1806*, 251, 437
Nancy Pilsbury Worthen, *1805*, 188
Nancy S. E., *1831*, 856
Nancy Sanborn, *1819*, 202
Nancy Stickney, *1826*, 546, 693
Nancy Symonds, *1836*, 437
Nancy Tewksbury, *1803*, 205, 358, 546
Nancy Wade, *1838*, 487
Nanna, 141
Naomi, 156
Naomi, *1656*, 23, 30
Naomi W., *1824*, 380
Napoleon B., 849
Narcissa V. A., *1855*, 344
Nathan, *1728*, 57
Nathan, *1733*, 72
Nathan, *1744*, 72, 134
Nathan, *1773*, 134, 224
Nathan, *1782*, 147, 251
Nathan, *1812*, 328
Nathan, *1820*, 225, 393
Nathan A., *1820*, 393
Nathan B., *1849*, 374
Nathan Cloak, *1902*, 773
Nathan Eugene, *1866*, 848, 848
Nathaniel, 40
Nathaniel, 61
Nathaniel, 115, 184
Nathaniel, *1743*, 58, 103
Nathaniel, *1768*, 80, 153
Nathaniel, *1777*, 172, 299
Nathaniel, *1787*, 175, 316
Nathaniel, *1792*, 137
Nathaniel, *1794*, 152, 268
Nathaniel, *1798*, 153, 270, 366
Nathaniel, *1804*, 299, 480
Nathaniel, *1818*, 385, 578
Nathaniel, *1828*, 268
Nathaniel, *1829*, 481
Nathaniel, *1836*, 481, 647
Nathaniel, *1840*, 481
Nathaniel B., *1782*, 80
Nathaniel B., *1850/5*, 829
Nathaniel Chase, *1898*, 754
Nathaniel E., *1883*, 537, 688
Nathaniel S., *1823*, 198, 346
Nathaniell, *1737*, 57
Ned Moses, *1880*, 607
Ned W., *1860*, 491, 658
Neddie, *1874*, 623
Nehemiah, *1709*, 45, 72
Nehemiah, *1749*, 73, 136
Nehemiah, *1782*, 137, 232
Nehemiah, *1816*, 232, 399
Nehemiah, *1834*, 216, 376
Nehemiah, *1852*, 399, 594
Nehemiah H., *1813*, 300, 481, 651
Nehemiah Heath, *1803*, 300, 482
Nelie Etta, *1899*, 861
Nell, *1875*, 594, 734
Nelle Gould, *1893*, 638, 749
Nellie, 548
Nellie, 659
Nellie, 805
Nellie, *1853*, 583
Nellie, *1856*, 804
Nellie, *1872*, 574
Nellie A., *1872*, 796, 798
Nellie Bly, *1860*, 467
Nellie Clinton, *1867*, 450
Nellie E., *1863*, 573
Nellie E., *1873*, 560
Nellie Eugena, *1895*, 722
Nellie F., 500
Nellie Idelia, *1884*, 545
Nellie J., *1833*, 382
Nellie Jane, *1862*, 457
Nellie M., 535
Nellie Marie, *1905*, 730, 783
Nellie May, *1864*, 517
Nellie Prettyman, *1879*, 616
Nellie V., *1886*, 622
Nellie W., *1869*, 654
Nelson F., *1892*, 718
Nette E., *1869*, 835
Nettie, 512, 673
Nettie Bell, *1879*, 638
Nettie Caroline, *1865*, 467
Nettie May, *1874*, 532
Newell C., *1843*, 379, 570
Nicholas H., *1819*, 304
Nicholas Powers, *1814*, 251
Nida May, *1889*, 758
Nina Mary, *1859*, 517, 675
Noah Osgood, *1834*, 306, 492
Nora, *1869*, 509
Nora, *1869*, 564
Norbert, *1930*, 787
Norma Joy, *1927*, 774
Norman Clair, *1887*, 544
Norman Jordan, *1905*, 861
Norman Maxwell, *1915*, 779
Norman Orley, *1919*, 750
Norris Alton, *1915*, 819
Norton B., *1901*, 620
Norwood Bascom, *1901*, 862
Nute Boyce, *1887*, 529, 684
Oakley Wilton, *1902*, 798
Obadiah B., *1840*, 803, 808
Obed C., *1852*, 645, 752
Obed W., *1838*, 368
Ochus, 842
Oden Goodman, 832
Olive, *1763*, 97
Olive, *1823*, 303, 486
Olive, *1832*, 252
Olive, *1922*, 734
Olive E., 540
Olive E., *1916*, 840
Olive Florence, *1901*, 638
Olive G., *1892*, 637
Olive Katherine, *1918*, 738
Olive Laurina, *1838*, 296
Olive Lee, *1908*, 705, 775
Olive M., *1878*, 806
Olive Muriel, *1901*, 798, 800
Oliver, 250
Oliver, 250
Oliver, *1765*, 78, 149
Oliver, *1802*, 149, 263
Oliver, *1826*, 235, 405
Oliver Hannibal, *1860*, 469, 640
Oliver Henry, *1833*, 263, 442
Oliver Henry, *1857*, 442
Oliver Meredith, *1914*, 745
Oliver Noyes, *1857*, 442, 621
Olivette, *1886*, 696
Olivia T., *1842*, 404
Olle, *1751*, 73
Ollie May, *1869*, 700, 773
Onesiphorus, *1745*, 64
Onesiphorus, *1749*, 64, 118
Onesiphorus, *1761*, 83, 155
Onesiphorus, *1772*, 117, 195
Opal Winiena, *1918*, 811
Ora, *1876*, 515
Ora, *1885*, 526, 683
Ora Dewitt, *1861*, 606
Ora F., *1896*, 807, 813
Oralie J., *1926*, 703
Oramel, *1830*, 277, 464
Orchard, *1805*, 213
Orchard Ayre, *1842*, 371, 561
Orh S., *1905*, 812
Orianne, *1853*, 341, 530
Origen, 250
Origen, *1797*, 147
Orilla, *1812*, 150
Orin Sylvanus, *1843*, 490
Orlando C., *1881*, 717, 779
Orlando E., *1845*, 444
Orlando Stephen Danforth, *1839*, 315, 507
Orlonzo, *1842*, 373
Orman, *1856*, 468
Orra B., *1859*, 796, 798
Orra Ella, *1886*, 817
Orren E., *1889*, 622
Orval Orrin, *1911*, 685
Orville Dewey, *1882*, 654, 757
Orville Edward, *1930*, 790
Orville Kenneth, 618
Orville Sidney, *1850*, 435
Orvin Seawood, *1875*, 716, 778
Osborne, 212
Oscar A., *1848*, 802, 806
Oscar Andrew, *1865*, 571
Oscar B., 597
Oscar B., *1866*, 804
Oscar D., *1853*, 836, 837
Oscar Holcomb, *1878*, 663, 761
Otis, 464
Otis A., *1852*, 344, 536
Otis Smith, *1842*, 402
Otis W., 327, 515
Otis W., *1849*, 353
Otto, 805
Owen Francis, *1883*, 621, 745
Owen L., *1869*, 508
Owen M., *1861*, 569
Ozamit, *1836*, 277
Pamela Tilton, *1833*, 402
Parker, 210, 271, 365
Parker, *1733*, 58, 99
Parker, *1756*, 100
Parker, *1779*, 100, 179
Parker, *1800*, 104
Parker, *1812*, 267, 445
Parker, *1821*, 283, 469
Parker, *1862*, 322

FLANDERS—*Continued*
Parker Cass, *1814*, 179
Parker Merrill, *1816*, 180, 322
Parker Watson, *1823*, 200, 349
Parker Watson, *1885*, 541, 690
Parkman, *1816*, 198
Parkman Burleigh, *1855*, 346
Parle, *1863*, 336, 527
Patience, *1758*, 86, 158
Patricia Blanche, *1931*, 761
Patsy Lou, *1931*, 791
Patty, 253
Paul, 786
Paul Aiken, *1890*, 696, 771
Paul Beecher, *1899*, 529
Paul Elliott, *1904*, 773
Paul Henry, *1923*, 732
Paula, 744
Paulina, *1808*, 228
Pauline, 597
Peabody, *1817*, 260
Peabody, *1843*, 440
Pearl, *1874*, 510
Pearl William, *1919*, 821
Peggie Mae, *1927*, 865
Peggy, *1791*, 221, 386
Penuel, *1830*, 284
Percy B., *1884*, 576
Percy H., *1871*, 569
Percy L., *1861*, 555
Percy Melville, 635
Percy Redmond, *1880*, 548, 695
Percy Soule, *1915*, 695
Percy Waldo, *1883*, 515, 675
Perley A., *1867*, 369, 559, 947
Perley H., *1884*, 730
Perley Harriman, *1879*, 649, 755
Perley M., *1842*, 369, 557
Perley S., *1882*, 725
Perry B., *1842*, 315
Persis, 800, 801, 803, 805
Persis Arvilla, *1916*, 683
Peter, 904
Peter, *1783*, 141, 234
Peter, *1784*, 149, 259
Peter, *1813*, 243, 419
Peter, *1816*, 260, 440
Peter Orvilla, 281
Peter Osgood, *1810*, 227
Peter Severance, *1805*, 242
Phanuel, *1808*, 356, 547
Phebe, *1818*, 235
Phebe, *1850*, 376
Philena, *1842*, 374, 565
Philena M., 572, 720
Philip, 53, 89
Philip, 89
Philip, 150
Philip, 426
Philip, 3rd, 832
Philip, *1678*, 26
Philip, *1681*, 26, 45
Philip, *1702*, 38, 56
Philip, *1739*, 55
Philip, *1746*, 76, 144
Philip, *1765*, 143, 239
Philip, *1767*, 78, 150
Philip, *1779*, 116, 191
Philip, *1780*, 144, 245
Philip, *1781*, 145, 246
Philip, *1786*, 104, 180
Philip, *1795*, 239, 414
Philip, *1797*, 163
Philip, *1802*, 184
Philip, *1802*, 245
Philip, *1825*, 181, 323
Philip, *1827*, 180
Philip, *1829*, 280
Philip, *1832*, 835
Philip, *1834*, 414
Philip, *1917*, 744
Philip Alexander, *1848*, 415
Philip C., *1823*, 195, 341
Philip C., *1835*, 836
Philip Craig, *1855*, 434, 617
Philip James, *1870*, 866, 867
Philip James, *1889*, 666
Philip James, *1927*, 763
Philip Kent, *1878*, 603
Philip Morrill, *1815*, 246, 426
Philip R., *1887*, 537
Philip William, *1839*, 823, 824
Phillie, *1895*, 799
Phillip, *1652*, 23, 27, 31
Phillip, *1712*, 47, 76
Philura, 299
Phineas, 141, 235
Phineas, *1789*, 160, 163, 281
Phineas, *1820*, 282, 468
Phinehas, *1719*, 45, 75
Phinehas, *1753*, 75
Phinette, *1817*, 282
Phoebe Tolford, *1817*, 356
Phyllis, 821
Phyllis Louise, *1925*, 759
Pierce E., 519, 676
Pluma, *1806*, 208, 363, 554, 947
Plumma, *1814*, 278
Plumy Ann, *1819*, 282
Polley, *1800*, 240
Polley, *1808*, 190
Polly, 81
Polly, 174
Polly, 480
Polly, 816
Polly, *1786*, 222
Polly, *1787*, 148, 255
Polly, *1794*, 209
Polly, *1796*, 205, 358
Polly, *1800*, 201
Polly, *1810*, 217
Polly, *1819*, 279
Porter Jones, *1911*, 744
Prince, *1728*, 55, 92, 170
Priscilla, 366
Priscilla, *1804*, 153, 270
Priscilla, *1815*, 198
Priscilla, *1862*, 898, 899
Priscilla, *1925*, 674
Prusia, *1809*, 266
Pulaski Woodman, *1810*, 359
Quartus, *1874*, 808
Quentin Kermit, *1929*, 692
Rachel, 210
Rachel, 210
Rachel, 274, 454
Rachel, 365
Rachel, 371
Rachel, *1789*, 104
Rachel, *1811*, 275
Rachel Ann, *1823*, 248
Rachel Hessea, *1928*, 819
Rachel Ida, *1910*, 750
Rachel Payson, *1894*, 567, 715
Rachel W., *1818*, 211
Ralf Cross, *1770*, 134, 223
Ralph, 843
Ralph, *1899*, 747
Ralph Arthur, *1901*, 838, 839
Ralph B., *1917*, 715
Ralph Betts, *1902*, 862
Ralph Cross, *1803*, 223
Ralph David, *1914*, 760
Ralph Edward, *1880*, 618, 744
Ralph Edwin, *1894*, 567
Ralph Henry, *1897*, 566, 714
Ralph Lindsay, *1869*, 556, 705
Ralph M., *1894*, 713, 777
Ralph P., 817
Ralph S., *1907*, 695
Ralph W., *1881*, 732
Ralph William, *1927*, 900
Ralph Winfield, *1912*, 849
Ralph Winthrop, 842
Ransom, *1851*, 416
Ransom Elmer, *1880*, 638, 749
Ray Elwood, *1890*, 817, 820
Ray Johnston, *1879*, 660, 759
Ray Le, *1928*, 850
Ray Ryan, *1913*, 819, 819
Ray W., *1891*, 725
Raymond, 747
Raymond, 810
Raymond, *1931*, 673
Raymond Alan, *1929*, 709
Raymond Arthur, *1914*, 685
Raymond Arthur, *1926*, 767
Raymond Eddie, *1889*, 634
Raymond Elliott, *1910*, 545
Raymond Eugene, *1908*, 749
Raymond Frank, *1898*, 838
Raymond Gates, *1903*, 524
Raymond George, *1903*, 851
Raymond H., *1903*, 799
Raymond Harvey, *1900*, 722
Raymond James, *1895*, 601
Raymond Louis, *1907*, 513, 673
Raymond V., *1924*, 703
Raymond W., *1925*, 845
Raymond Winifred, *1908*, 682
Rebecca, 418
Rebecca, *1764*, 792
Rebecca, *1772*, 155
Rebecca, *1786*, 137
Rebecca, *1790*, 160
Rebecca, *1794*, 227, 394, 948
Rebecca, *1806*, 233
Rebecca C., *1822*, 212
Rebecca Cleaves, *1808*, 179
Rebecca Evelyn, *1917*, 675
Rebecca P., *1820*, 276, 459
Reginald Frederick, *1924*, 735
Reginald Langley, *1899*, 729, 783
Reginald Royden, *1906*, 738, 787
Reginald Royden, *1928*, 787
Reginald Sigmund, *1889*, 598
Reid, 845
Relief Brown, *1839*, 290, 476
Rena Arnold, *1903*, 695
Rena C. A. (——), *1861*, 351
Rena Margaret, *1893*, 536

FLANDERS—*Continued*
Rena May, *1909*, 838
Reuben, *1776*, 126, 209
Reuben, *1792*, 275, 457
Reuben, *1811*, 210, 364
Reuben Oscar, *1852*, 803, 809
Reuben R., *1847*, 345, 537
Reuben W., *1839*, 338, 528
Rhoda (——), 173
Rhoda, 178, 801
Rhoda (——), 215
Rhoda, *1734*, 64
Rhoda, *1744*, 65, 118
Rhoda, *1773*, 133
Rhoda, *1801*, 275, 457, 461
Rhoda, *1803*, 224
Rhoda, *1804*, 208
Rhoda, *1804*, 209
Rhoda, *1804*, 214
Rhoda, *1815*, 305
Rhoda, *1862*, 829
Rhoda A., *1860*, 498
Rhoda Maurice, *1931*, 774
Richard, 329, 518
Richard, 377
Richard, 510
Richard, 750
Richard, 920
Richard, *1712*, 45, 73, 170
Richard, *1725*, 47, 78
Richard, *1749*, 74
Richard, *1751*, 78, 145, 947
Richard, *1764*, 130, 216
Richard, *1774*, 139
Richard, *1788*, 149, 261
Richard, *1795*, 216, 377
Richard, *1802*, 214
Richard, *1804*, 233, 402, 948
Richard, *1825*, 261, 441
Richard, *1891*, 631
Richard, *1923*, 766
Richard, *1928*, 800
Richard Anderson, 759
Richard Currier, *1748*, 58, 103
Richard Daniel, *1920*, 737
Richard E., *1858*, 569
Richard F., *1927*, 703
Richard Freeman, *1914*, 690
Richard Horace, *1920*, 840
Richard Jesse, 860
Richard Merrill, *1819*, 249
Richard Nunn, *1886*, 859
Richard Oscar, *1918*, 761
Richard P., *1830*, 397
Richard Ray, *1896*, 709, 775
Richard Stevens, *1814*, 298
Richard William, *1887*, 666
Richard William, *1926*, 610
—— Richards, *1918*, 840
Riley P., *1831*, 284
Rita J., *1911*, 702, 774
Rita Taylene, *1929*, 785
Robert, 743, 788
Robert, 820
Robert, 853
Robert, 865
Robert, *1632*, 920
Robert, *1792*, 171
Robert, *1796*, 171
Robert, *1810*, 233
Robert, *1823*, 902, 902
Robert, *1892*, 728
Robert, *1923*, 765
Robert, *1926*, 737
Robert, *1926*, 850
Robert, *1930*, 776
Robert Bodine, *1891*, 638, 749
Robert Carleton, *1921*, 703
Robert Charles, *1900*, 667, 763
Robert Charles, Jr., *1932*, 763
Robert Crockett, *1869*, 592
Robert Evans, *1919*, 800
Robert Frank, *1891*, 770
Robert Hall, *1912*, 690
Robert Haney, *1874*, 602
Robert Harrison, *1841*, 398
Robert Henry, *1851*, 902, 903
Robert J., *1887*, 818, 821
Robert J., *1925*, 821
Robert Lane, *1830*, 181, 324, 947
Robert Lane, *1861*, 325, 513
Robert Luther, *1896*, 862, 864
Robert M., *1870*, 695, 770
Robert Macartney, *1917*, 747
Robert McAteer, *1918*, 863
Robert Newton, 597
Robert Newton, *1850*, 404
Robert P., *1842*, 437
Robert P., *1930*, 703
Robert Reppard, 860
Robert Seal, *1913*, 645
Robert Winthrop, *1930*, 842
Roberta, *1889*, 594
Roberta Edna, *1918*, 714
Rodney, 820
Rodney V., *1893*, 718, 779
Roger Charles, *1928*, 744
Roger Lee, *1901*, 754, 790
Roger Morton, *1924*, 800
Roger Yale, *1882*, 603
Roland F., *1925*, 702
Roland J., *1931*, 816
Rollin Grove, *1863*, 352
Rosa, 563
Rosa Belle, *1856*, 463, 635
Rosa May, 842
Rosamond, *1894*, 613, 741
Rosanna, *1928*, 788
Rosanna K., *1814*, 198
Roscoe Howe, *1878*, 509, 671
Roscoe M., *1843*, 345, 536
Roscoe R., *1851*, 370, 559
Roscoe W., *1884*, 573
Rose (——), 841
Rose, *1908*, 705
Rose Ann, *1877*, 717
Rose Carmen, *1878*, 324, 513
Rose Marion, *1909*, 705
Rosella, *1869*, 549
Rosemary, *1930*, 761
Rosemary, *1931*, 693
Rowena, *1807*, 201, 350
Roxa, 370
Roxana Florence, *1900*, 601
Roy, *1859*, 447
Roy, *1888*, 538
Roy Eugene, *1872*, 467
Roy F., *1878*, 637
Roy Horace, *1929*, 822
Roy J., *1907*, 705
Roy James, *1871*, 555, 704
Roy Lee, *1897*, 861
Roy Newton, *1897*, 688
Royal, *1808*, 298, 480
Royal Bartlett, *1898*, 758
Royal Call, *1824*, 281, 467
Royal Call, *1861*, 468, 639
Royal Call, 3rd, *1911*, 639
Royal Cutler, 178
Royal H., *1811*, 801, 803
Ruby, 712, 776
Ruby Mae, *1902*, 758
Rudolph Nelson, *1927*, 692
Rufus, 215
Rufus, *1835*, 344, 534
Rufus, *1843*, 426
Rufus Arlington, *1817*, 246, 427
Rufus Arlington, *1850*, 428, 612
Rufus E., *1867*, 797, 799
Rufus F., *1819*, 212, 370
Rufus F., *1850*, 796
Rufus John, *1865*, 295
Rufus Lewis, *1822*, 823, 823
Rufus Lewis, *1860*, 354
Rufus Lewis, *1875*, 824, 824
Rufus Maurice, *1907*, 778
Rufus Noyes, *1809*, 167
Rufus P., *1814*, 274, 453
Rufus Willis, *1849*, 491
Russell, 723
Russell Benson, *1899*, 664, 762
Russell Benson, *1924*, 762
Russell Elmer, *1920*, 746
Russell Horace, *1900*, 850, 850
Ruth, 53, 83, 163
Ruth, 250
Ruth, 377, 380
Ruth, 652
Ruth, *1739*, 56
Ruth, *1741*, 72
Ruth, *1750*, 92
Ruth, *1773*, 167
Ruth, *1774*, 143, 240
Ruth, *1780*, 148
Ruth, *1785*, 172
Ruth, *1786*, 160
Ruth, *1794*, 171
Ruth, *1799*, 227
Ruth, *1803*, 189
Ruth, *1809*, 169
Ruth, *1828*, 193
Ruth, *1837*, 418
Ruth, *1914*, 768
Ruth A., *1861*, 499
Ruth Ann, *1834*, 271, 366
Ruth Ann, *1848*, 393
Ruth Augusta, *1903*, 724
Ruth Barbara, *1929*, 693
Ruth C., *1899*, 866
Ruth Elaine, *1924*, 833
Ruth Eleanor, *1905*, 691
Ruth Eleanor, *1916*, 749
Ruth Elizabeth, *1824*, 270, 451
Ruth Elizabeth, *1919*, 900
Ruth Elizabeth, *1921*, 783
Ruth Ellen, *1839*, 322
Ruth Ellen, *1924*, 751
Ruth Eunice, *1877*, 824
Ruth Evelyn, *1895*, 717
Ruth G., *1869*, 796
Ruth Hazel, *1897*, 757
Ruth Isabel, *1925*, 762
Ruth Jerusha, *1924*, 775

FLANDERS—*Continued*
Ruth L., *1819*, 211, 320
Ruth Lawrence, *1906*, 695
Ruth Lillian, *1881*, 524
Ruth Louise, *1889*, 680
Ruth M., *1898*, 659
Ruth Mabel, *1885*, 536
Ruth Madeline, *1909*, 682
Ruth Marguerite, *1920*, 693
Ruth Marion, *1891*, 512
Ruth Mary, *1915*, 782
Ruth Mildred, *1919*, 831
Ruth Mortimer, 396
Ruth P., *1830*, 378
Ruth Powers, *1789*, 239
S. Alice, 436
Sadie, *1866*, 376, 567
Sadie, *1883*, 573
Sadie Annie, *1883*, 557
Sadie L., *1871*, 590, 732
Sadie Louise, *1901*, 754, 790
Salley Whitmore, *1806*, 206, 390
Sallie Frances, *1873*, 616
Sally, 81, 155
Sally, 124
Sally, 156
Sally, 158
Sally (——), 164
Sally (——), 199
Sally (——), 794
Sally, *1768*, 133, 221
Sally, *1780*, 137
Sally, *1783*, 143, 241
Sally, *1787*, 118, 197
Sally, *1789*, 172
Sally, *1790*, 118, 198
Sally, *1790*, 208, 360
Sally, *1797*, 224
Sally, *1797*, 239
Sally, *1798*, 177
Sally, *1798*, 218, 381
Sally, *1798*, 242
Sally, *1801*, 227
Sally, *1804*, 244
Sally, *1810*, 197, 344
Sally, *1812*, 154
Sally, *1815*, 279
Sally, *1816*, 251
Sally, *1818*, 267
Sally, *1822*, 265
Sally, *1823*, 201
Sally, *1829*, 417
Sally Abbot, *1816*, 355, 547
Sally B., *1817*, 380
Sally Fletcher, *1849*, 485
Sally G., *1818*, 310
Sally George, *1835*, 331
Sally H., *1834*, 455
Sally May, 493
Sally Pettingill, *1825*, 269
Sally Pettingill, *1828*, 270
Samantha G., *1846*, 312
Samuel, 185, 329
Samuel, 311
Samuel, *1709*, 40, 62
Samuel, *1745*, 64, 117
Samuel, *1758*, 65
Samuel, *1770*, 92
Samuel, *1773*, 126, 209
Samuel, *1773*, 157
Samuel, *1775*, 117, 196
Samuel, *1779*, 118, 197
Samuel, *1784*, 137
Samuel, *1785*, 794
Samuel, *1790*, 175, 317
Samuel, *1795*, 792, 793
Samuel, *1797*, 278
Samuel, *1805*, 214, 372
Samuel, *1808*, 233, 403
Samuel, *1812*, 212, 369
Samuel, *1812*, 231
Samuel, *1817*, 214
Samuel, *1830*, 795, 796
Samuel A., *1832*, 249, 436
Samuel B., *1855*, 829, 830
Samuel Barker, *1831*, 357, 551
Samuel Burnham, *1811*, 194, 338
Samuel Burnham, *1830*, 284, 472
Samuel C., *1851*, 345
Samuel Choate, *1793*, 160, 163, 282, 468
Samuel Dexter, *1811*, 277, 461
Samuel E. H., *1858*, 448
Samuel F., *1828*, 380, 572
Samuel Farren, *1846*, 794
Samuel G., *1854*, 406
Samuel H., *1832*, 269, 449
Samuel Hobart, *1848*, 339
Samuel Howard, *1860*, 405, 598
Samuel Howard, *1922*, 736
Samuel J., *1872*, 324
Samuel John, *1880*, 643, 752
Samuel Kimball, *1815*, 169, 296
Samuel Knowlton, *1837*, 181
Samuel Pilsbury, *1802*, 355
Samuel Pilsbury, *1804*, 355, 546
Samuel Plummer, *1844*, 342, 532
Samuel Rogers, *1802*, 165, 284
Samuel S., *1830*, 366
Samuel Sherman, *1830*, 283, 469, 948
Samuel T., 244, 421
Samuel Wood, *1785*, 147
Sanford, *1836*, 802, 804
Sara, *1630*, 920
Sara Ross, *1921*, 751
Sarah, 40
Sarah, 61
Sarah, 115, 188
Sarah, 142
Sarah, 174
Sarah, 211, 366
Sarah, 216
Sarah, 230
Sarah, 250
Sarah, 274, 454
Sarah, 277
Sarah, 480
Sarah, 714
Sarah, 832
Sarah, *1654*, 23, 30
Sarah, *1679*, 26
Sarah, *1710*, 47, 75
Sarah, *1714*, 43, 70
Sarah, *1719*, 55
Sarah, *1725*, 49
Sarah, *1729*, 50
Sarah, *1730*, 69, 123
Sarah, *1732*, 61, 116
Sarah, *1736*, 76
Sarah, *1740*, 73
Sarah, *1743*, 70, 130
Sarah, *1747*, 86
Sarah, *1759*, 100
Sarah, *1760*, 89
Sarah, *1760*, 95
Sarah, *1761*, 92
Sarah, *1762*, 124
Sarah, *1768*, 157, 272
Sarah, *1769*, 89, 169, 296
Sarah, *1769*, 126
Sarah, *1769*, 140
Sarah, *1774*, 103
Sarah, *1774*, 140
Sarah, *1775*, 145
Sarah, *1776*, 127, 211
Sarah, *1776*, 132
Sarah, *1779*, 147, 250
Sarah, *1781*, 144
Sarah, *1785*, 151, 265, 312
Sarah, *1785*, 221, 385
Sarah, *1789*, 171
Sarah, *1797*, 217
Sarah, *1800*, 146, 249
Sarah, *1802*, 209
Sarah, *1810*, 200
Sarah, *1811*, 169
Sarah, *1813*, 234
Sarah, *1813*, 298
Sarah, *1816*, 202, 353
Sarah, *1821*, 381
Sarah, *1828*, 260
Sarah, *1841*, 194
Sarah, *1853*, 581
Sarah, *1860*, 571
Sarah, *1879*, 651, 756
Sarah, *1888*, 850
Sarah A., *1825*, 248
Sarah A., *1845*, 418
Sarah A., *1850*, 395, 588
Sarah Abbie, *1839*, 263
Sarah Abigail, *1833*, 198
Sarah Adelaide, 548, 550, 699
Sarah Ann, 276
Sarah Ann, 418
Sarah Ann, *1810*, 259
Sarah Ann, *1811*, 228
Sarah Ann, *1821*, 180, 323
Sarah Ann, *1823*, 229
Sarah Ann, *1823*, 308
Sarah Ann, *1823*, 313, 502
Sarah Ann, *1837*, 271
Sarah Ann, *1844*, 487
Sarah Ann, *1856*, 322
Sarah Ann, *1856*, 379, 570
Sarah Ann, *1859*, 805, 811
Sarah Ann Loverin, 348
Sarah Annie, *1877*, 620
Sarah Augusta, *1843*, 296
Sarah B., *1811*, 380
Sarah B., *1841*, 453, 628
Sarah C., *1813*, 230
Sarah Celeste, *1838*, 379, 571
Sarah D., *1832*, 482, 650
Sarah E., *1850*, 344
Sarah E., *1857*, 834
Sarah E., *1859*, 574
Sarah Eliza, *1851*, 339
Sarah Eliza, *1876*, 476, 643
Sarah Elizabeth, *1835*, 392
Sarah Elizabeth, *1912*, 669
Sarah Elsie, *1868*, 585

FLANDERS—*Continued*
Sarah Emily J., *1825*, 359
Sarah F., *1883*, 654
Sarah Frances, *1839*, 357
Sarah J. (——), 438
Sarah J., *1808*, 300, 483
Sarah J., *1817*, 222
Sarah J., *1819*, 240, 416
Sarah J., *1867*, 796
Sarah Jane, *1832*, 411, 600
Sarah Jane, *1833*, 351
Sarah Jane, *1833*, 479
Sarah Jane, *1847*, 322, 512
Sarah Jane, *1854*, 424
Sarah Jane, *1855*, 449
Sarah Jane, *1857*, 462
Sarah Jane, *1870*, 645, 753
Sarah Jane, *1924*, 769
Sarah Josephine, *1862*, 647
Sarah Katherine, *1908*, 730
Sarah L. (——), *1823*, 572
Sarah Lizzie, *1869*, 719
Sarah Louisa, *1851*, 469, 640
Sarah M., 493
Sarah M., *1821*, 193
Sarah Maria, *1843*, 373
Sarah Maria, *1898*, 665
Sarah Mariah, *1869*, 512, 673
Sarah P., *1831*, 342
Sarah R., 568
Sarah S., *1868*, 366
Sarah Standwood, *1828*, 331, 519
Sarah Whitmore, *1806*, 206, 390
Sarepta S., *1853*, 502
Scott W., *1858*, 500
Selden Abner, *1863*, 375, 566
Selden W., 369
Selim, *1814*, 277, 463
Selina, 211
Selina, *1817*, 277
Selvin D., *1843*, 368
Selvin Lindsay, *1880*, 557
Seneca Norman, *1897*, 545, 693
Senith, *1799*, 278
Senora, 374
Serena, *1813*, 224, 391
Seth, *1841*, 570, 719
Seth C., *1794*, 208
Seth Clark, *1820*, 269, 449
Seth Hall, *1816*, 247, 434
Seth Webster, *1902*, 867, 867
Shepard, *1783*, 118, 198
Sherman Leavitt, *1849*, 338, 527
Shirley, 743
Shirley Florence, *1911*, 760
Shirley Jane, *1929*, 850
Shirley Lorena, *1927*, 785
Shirley Luther, *1895*, 685
Shirlie, *1931*, 782
Shubael, *1795*, 165
Shubel, *1819*, 280
Sibley O., *1870*, 646
Sidney, 813
Sidney, *1827*, 233
Sidney, *1838*, 259
Sidney Abner, *1901*, 566
Sidney Reginald, *1883*, 614, 741
Sidney Roscoe, *1863*, 346, 537
Silas Durkee, *1875*, 585
Silas Read, *1818*, 303, 485
Simeon C., *1855*, 383, 575
Simon, *1750*, 62, 116
Simon, *1777*, 116
Simon, *1785*, 116, 192
Simon, *1816*, 192, 337
Simon, *1819*, 194, 339
Simon D., *1841*, 338
Simon G., *1845*, 371, 561
Smith, *1830*, 213
Sofie, *1922*, 777
Solomon, *1809*, 209
Sophia, 141
Sophia, 832
Sophia, *1778*, 160
Sophia, *1826*, 245
Sophia C., *1838*, 437, 618
Sophronia, *1808*, 180, 321
Sophronia, *1810*, 225
Sophronia A., *1839*, 181, 326
Spencer, *1817*, 280, 466
Squire, *1818*, 266
Stacia M., *1878*, 599
Stanislaus P., 201, 353
Stanley Ellsworth, *1894*, 601
Stanley Fessenden, *1887*, 586
Stella, 806
Stella M., *1874*, 542
Stephen, 167
Stephen, 402, 596
Stephen, 920
Stephen, *1693*, 920
Stephen, *1705*, 40, 60
Stephen, *1747*, 62
Stephen, *1757*, 115, 184
Stephen, *1775*, 142, 237
Stephen, *1781*, 118, 198
Stephen, *1787*, 158, 276
Stephen, *1800*, 177
Stephen, *1809*, 238, 411
Stephen, *1834*, 198, 346
Stephen Bayley, *1786*, 171, 299, 947
Stephen Benjamin, *1842*, 351, 543
Stephen Buzzell, *1825*, 377, 568
Stephen Carver, *1918*, 766
Stephen Henry, *1848*, 568, 717
Stephen Hollis, *1845*, 383, 575
Stephen Jones, *1812*, 240
Stephen L., *1846*, 375
Stephen N., *1817*, 240
Stephen S., *1814*, 198, 345
Stephen Tewksbury, *1826*, 312
Steven, 1-19, 23
Steven, *1646*, 23, 24
Steven, *1671*, 26, 39
Stevens C., 196
Stobridge, *1853*, 339
Stuart, *1897*, 850
Sukey, 156
Sullivan, *1822*, 268, 447
Susan, 150
Susan, *1784*, 148, 253
Susan, *1798*, 149, 262
Susan, *1828*, 270, 450
Susan, *1835*, 380
Susan, *1843*, 389
Susan, *1887*, 717
Susan A., 365
Susan A., *1878*, 572
Susan B., *1805*, 217, 380
Susan C., *1838*, 481, 651
Susan C., *1847*, 491
Susan E. H., *1817*, 304
Susan E. H., *1826*, 304, 307, 488, 654
Susan Elizabeth, *1852*, 295
Susan G., *1844*, 795
Susan H., *1824*, 305
Susan Haines, 487
Susan Justina, *1908*, 690
Susan M., *1868*, 584
Susan Maria, *1837*, 388
Susan Matilda, *1851*, 352
Susan Miranda, *1843*, 577
Susan P., *1894*, 662
Susanna, 72
Susanna, *1725*, 55, 91
Susanna, *1741*, 72
Susanna, *1744*, 66, 120
Susanna, *1749*, 86
Susanna, *1771*, 157, 272, 947
Susanna, *1798*, 226
Susanna, *1803*, 189
Susanna, *1803*, 206
Susanna, *1812*, 274
Susanna H., *1809*, 300
Susanna Margarette, *1904*, 558
Susanna Reynolds, *1810*, 177
Susannah, 275
Susannah, *1792*, 792, 793
Susie, 902
Susie, 903
Susie, *1849*, 497, 662
Susie Belle, *1872*, 499, 664
Susie May, *1896*, 736, 785
Susin, *1890*, 899, 901
Sylvan, *1907*, 683, 768
Sylvester, 350
Sylvester, *1808*, 222, 389
Sylvester, *1833*, 795, 796
Sylvester, *1860*, 898, 899
Sylvester Porter, *1821*, 387
Sylvia, *1926*, 768
Sylvia A., *1845*, 631
Sylvia O., *1916*, 901
Tabatha, *1752*, 70
Tabitha, *1711*, 52, 81
Tabothy, *1729*, 70
Talbot, *1890*, 616
Tamzen, *1707*, 38, 59
Tamzen, *1739*, 58, 102
Tamzen, *1755*, 92
Tamzen, *1796*, 104
Tamzin, *1733*, 55
Taylor Little, *1839*, 434
Terea Norine, *1921*, 841
Thankful, *1822*, 181
Thelma, 743
Thelma Ruth, *1902*, 729, 783
Thelma Sara, *1903*, 722
Theodate, *1725*, 56, 93
Theodate, *1765*, 97
Theodore Wallace, *1892*, 664, 762
Theresa, *1888*, 537
Thomas, 42, 65
Thomas, 196

FLANDERS—*Continued*
Thomas, 211
Thomas, 384
Thomas, 714
Thomas, 920
Thomas, *1670*, 26
Thomas, *1673*, 26, 40
Thomas, *1747*, 65, 119, 199
Thomas, *1747*, 67, 121
Thomas, *1749*, 70, 130
Thomas, *1763*, 79, 152, 271, 947
Thomas, *1773*, 127, 210
Thomas, *1774*, 128, 214
Thomas, *1777*, 120, 200
Thomas, *1788*, 152, 267
Thomas, *1791*, 132, 220
Thomas, *1792*, 199, 347
Thomas, *1796*, 189, 330
Thomas, *1797*, 153, 269
Thomas, *1810*, 214
Thomas, *1813*, 200
Thomas, *1816*, 214, 373
Thomas, *1817*, 269
Thomas, *1822*, 220
Thomas, *1825*, 232
Thomas, *1847*, 373, 564
Thomas Albert, *1816*, 347
Thomas Albert, *1851*, 549, 697
Thomas Barnard, *1831*, 486, 489, 654
Thomas Boyd, *1817*, 202, 354
Thomas Dearborn, *1805*, 177
Thomas Delos, *1879*, 623, 745
Thomas Douglas, *1909*, 683
Thomas E., *1879*, 853
Thomas Edgar, *1876*, 859, 862
Thomas Edward, *1919*, 864
Thomas Gilman, *1919*, 675
Thomas Hart Benton, *1853*, 582
Thomas Herbert, *1904*, 711, 776
Thomas Herbert, *1932*, 776
Thomas Jefferson, *1831*, 267
Thomas Jefferson, *1837*, 419, 607
Thomas Jefferson, *1857*, 469
Thomas John, 172, 311
Thomas Lang, *1813*, 243, 420
Thomas Leman, *1858*, 349
Thomas Levi, *1849*, 852, 853
Thomas Lewis, 618
Thomas N., *1841*, 348, 539
Thomas Parker, *1851*, 445, 622
Thomas Roger, *1930*, 768
Thomas S., *1847*, 385
Thomas Van Veen, *1875*, 700, 773
Thomas W., *1833*, 833
Thomas Whiddon, *1918*, 723
Thomas Worcester, *1793*, 164
Tiley Pamelia, *1863*, 596
Timothy, 184, 327
Timothy, 184, 327
Timothy, 212, 370
Timothy, *1732*, 69, 124
Timothy, *1747*, 56, 99
Timothy, *1766*, 126, 208
Timothy, *1766*, 126, 208
Timothy, *1778*, 143, 241
Timothy, *1791*, 172, 305
Timothy, *1792*, 208
Timothy, *1800*, 209
Timothy, *1810*, 305, 489
Timothy Brooks, *1827*, 362, 553
Timothy P., 241, 417
Tina, *1870*, 586
Tina Carleton, *1906*, 730, 783
Tressie, *1891*, 527, 684
True, *1809*, 235, 405
Truman, 847
Truman Eli, 563
Truman L., *1866*, 342, 532
Tursie Etta, *1887*, 722
Ula, 518, 676
Ulysses Simpson Grant, *1868*, 816, 819
Unis, *1734*, 56
Unis, *1786*, 164
Urban Phalem, *1923*, 736
Uriah S., *1818*, 210, 364
Vashti, *1815*, 305
Velma B., *1867*, 808
Venita Elsie, *1924*, 789
Vera Ellen, *1901*, 639
Vera Helen, *1910*, 821
Vera Idessa, *1921*, 819
Vern Leroy, *1921*, 772
Verna Belle, *1889*, 538
Vernon Albert, *1822*, 328, 516
Vernon Chester, *1923*, 763
Vernon Franklin, *1907*, 682
Victor Asahel, *1926*, 825
Victor Converse, *1899*, 825, 825
Victor Ellis, *1918*, 778
Victoria Belle, *1897*, 810
Vietta, *1850*, 568
Vietta J., *1851*, 375, 566
Villa, *1901*, 532
Viola, *1897*, 843
Viola Delma, *1884*, 830
Viola Florella, *1911*, 814
Viola L., *1849*, 462
Viola Mae, *1921*, 780
Viola Minnie, *1893*, 622, 736
Viola V., *1915*, 820
Violet Mae, *1905*, 722
Vira, *1910*, 784
Virgil Mays, *1912*, 854
Virgil Merle, *1918*, 702
Virginia, *1905*, 774
Virginia Alethia, *1911*, 780
Virginia Arilie, *1919*, 863
Virginia Faye, 564
Virginia Irene, *1925*, 761
Virginia Lee, *1911*, 766
Virginia Mayhew, 597
Vivian Roxia, *1928*, 769
Vivian V., *1873*, 569
Volney R., 349
W. B., 418, 604
Waite Stafford, *1880*, 697
Waldo Ross, *1879*, 523
Walker, *1809*, 275, 455
Wallace Burnham, *1884*, 586
Wallace D., *1854*, 542
Wallace L., *1862*, 344
Wallace Marcellus, 351, 542, 948
Wallace Raymond, *1845*, 425
Wallace Tamworth, *1872*, 586
Wallace Walter, *1842*, 396, 590
Walter, 433
Walter, 919
Walter, *1815*, 261
Walter, *1850*, 578
Walter A., *1865*, 447, 624
Walter A., *1871*, 645, 753
Walter B., *1881*, 531
Walter Benjamin, *1863*, 474
Walter Bennett, *1908*, 862
Walter Carpenter, *1864*, 468
Walter Chapin, *1866*, 506, 668
Walter Clark, *1913*, 738
Walter E., *1871*, 636
Walter Emory, 597, 734
Walter Ephraim, *1875*, 592, 732
Walter H., 515
Walter H., *1830*, 280
Walter H., *1852*, 484
Walter H., *1857*, 499
Walter H., *1858*, 490, 656
Walter H., *1863*, 499, 663
Walter Harriman, *1881*, 658, 758
Walter Hoitt, *1863*, 454, 628
Walter John, *1868*, 472
Walter Joseph, *1908*, 711
Walter Leroy, *1924*, 784
Walter Lou, *1885*, 497, 661
Walter Lou, *1919*, 661
Walter Louis, *1897*, 667
Walter Michael, *1921*, 702
Walter Morse, *1840*, 490, 656
Walter P., *1808*, 272, 452
Walter Patrick, *1903*, 819
Walter Powers, *1805*, 240, 415
Walter Royal, *1914*, 739
Walter S., *1863*, 656
Walter Shannon, *1880*, 334, 524
Walter W., *1898*, 652
Walter Wallace, *1842*, 396
Walter Wallace, *1864*, 590, 731
Wanda Lee, *1930*, 764
Wardwell Clement, *1811*, 167, 285
Wardwell Clement, *1878*, 477, 643
Wardwell Clement, 3rd, *1902*, 644
Warner Wellington, *1854*, 424
Warren, 443
Warren, *1815*, 225
Warren, *1826*, 305
Warren Austin, *1924*, 737
Warren Beebe, *1880*, 588, 730
Warren C., *1835*, 312, 500
Warren C., *1843*, 848
Warren Clarke, *1864*, 579, 726
Warren Clifford, *1922*, 692
Warren H., *1850*, 351, 544
Warren Henry, *1922*, 692
Warren Judson, *1842*, 333
Warren Judson, *1883*, 524, 682
Warren Judson, *1914*, 682
Warren Kendall, *1910*, 687
Washington, 851
Wayland Earle, *1899*, 709, 775
Wayne W., *1877*, 522
Waynne Howe, 671
Wealthy, 148
Webster, *1788*, 160

FLANDERS—*Continued*
Webster, *1835*, 280, 467
Weld, *1808*, 230, 396
Weldon, *1931*, 704
Weldon George, *1883*, 730, 784
Wellington Ezekiel, *1840*, 309, 493
Wellman Wales, *1836*, 803, 808
Wells Chase, *1790*, 174, 313
Wendell Phillips, *1855*, 320
Wesley D., *1881*, 810
Wesley Milton, *1915*, 690
Whitman, 466
Wilber W., *1865*, 805
Wilbur Blaine, *1879*, 837
Wilbur F., *1843*, 312, 499
Wilbur F., *1890*, 558, 707
Wilbur Fiske, *1839*, 404
Wilbur Harris, *1856*, 333, 522
Wilbur Hayden, *1889*, 522
Wilbur Oakley, *1913*, 800
Wilbur Smith, *1878*, 471
Wilbur William, *1902*, 812
Wilfred, 812
Will, 370
Will Arthur, *1876*, 523, 681
Will Carleton, *1900*, 681
Willard, 802, 804, 809
Willard Arthur, *1906*, 524
Willard Everett, *1897*, 658, 759
Willard S., *1855*, 335, 524
Willena Toma, *1931*, 785
William, 103
William, 136, 230
William, 168
William, 178, 320
William, 211
William, 211, 367
William, 212
William, 320
William, 324
William, 350
William, 420
William, 595
William, 689
William, 820
William, 842
William, 846
William, 849
William, 856
William, 919
William, 920
William, *1633*, 920
William, *1640*, 920
William, *1681*, 920
William, *1735*, 65
William, *1778*, 127, 211
William, *1779*, 144, 244
William, *1786*, 135
William, *1796*, 137
William, *1804*, 245, 423
William, *1805*, 201, 350
William, *1810*, 814
William, *1812*, 233, 405
William, *1814*, 246
William, *1816*, 248, 435
William, *1818*, 228, 395
William, *1821*, 215, 375
William, *1826*, 865
William, *1833*, 419
William, *1839*, 374
William, *1841*, 312, 499
William, *1846*, 290
William, *1849*, 424
William, *1852*, 373
William, *1852*, 849, 849
William, *1859*, 549, 696
William, *1860*, 591
William, *1865*, 865
William, *1867*, 574, 722
William, *1919*, 723
William, *1928*, 776
William A., 844
William A., 844
William A., *1865*, 584
William Albert, *1922*, 761
William Almon Wheeler, *1876*, 470, 641
William Anthony, *1888*, 722, 780
William Arthur, *1870*, 584
William Augustus, *1835*, 389, 584, 948
William B., *1817*, 194, 338
William B., *1859*, 271, 366
William B., *1861*, 568, 717
William B., *1900*, 743, 788
William Bean, *1841*, 434, 616
William Benjamin, 349
William Bradford, *1805*, 192, 334
William Bramwell, *1835*, 391, 586
William C., 852
William C., *1825*, 856
William C., *1839*, 577
William C., *1848*, 237, 409
William C., *1871*, 375
William C., *1886*, 899, 900
William Chapin, *1842*, 339
William Charles, *1921*, 686
William Dana, *1850*, 468, 638
William Dana, *1900*, 639, 751
William Dana, Jr., *1926*, 751
William David, *1888*, 589
William Davis, *1795*, 229
William E., *1918*, 845
William Edward, 845, 845
William Edward, *1916*, 757
William Edwin, *1828*, 203
William Edwin, *1861*, 563, 712
William Elijah, *1843*, 398, 594
William Elmer, *1915*, 762
William Emerson, *1809*, 232
William Ernest, *1856*, 902
William Eugene, *1888*, 848, 849
William Eugene, *1923*, 849
William Ferguson, *1917*, 684
William Frank, *1854*, 449, 625
William Frank, *1885*, 625
William Frost, *1864*, 399, 595
William G., 277
William G., *1850*, 440, 620
William G., *1852*, 462, 634
William George, *1862*, 806, 812
William George, *1880*, 477
William George Edward, *1866*, 448, 624
William Gould, *1807*, 172, 312
William H., 372
William H., *1841*, 375, 565
William H., *1846*, 382
William H., *1847*, 395
William H., *1849*, 484
William H., *1851*, 422
William H., *1854*, 367, 556
William H., *1858*, 423
William H., *1873*, 530
William H., *1879*, 559, 708
William Hanson, *1819*, 387
William Harrison, *1840*, 321
William Hazen, *1841*, 327, 515
William Henry, 359
William Henry, *1821*, 311, 497
William Henry, *1829*, 310, 496
William Henry, *1833*, 396
William Henry, *1835*, 249, 436
William Henry, *1840*, 845, 846
William Henry, *1843*, 435
William Henry, *1860*, 496
William Henry Harrison, *1843*, 570, 719
William J., *1844*, 485, 653
William J., *1859*, 841
William J., *1874*, 543
William J., *1879*, 747
William Jones, *1873*, 557, 706
William Jordan, *1851*, 858, 860
William L., *1816*, 243
William Lewis, *1880*, 860
William M., 232
William M., *1853*, 517, 675
William Melville, *1858*, 428, 615
William Moody, *1808*, 232
William Morrill, *1843*, 389
William Moses, *1878*, 524, 683
William Mudgett, *1839*, 271
William Newell, *1863*, 395, 589
William Niles, *1889*, 630, 747
William O., *1856*, 804, 810
William O., *1866*, 376
William Oscar, *1834*, 269, 449
William Oscar, *1867*, 804, 810
William Phillips, 594, 733
William Phillips, 733
William R., 365
William R., 829, 831
William R., *1889*, 861
William Riley, *1841*, 852, 852
William Riley, *1850*, 498, 663
William Robert, *1927*, 822
William S., *1848*, 814
William Sawyer, *1811*, 179, 321
William Searle, 550, 699
William Searle, *1812*, 356, 550
William Sherman, *1930*, 766
William Sibley, *1834*, 480
William T., *1803*, 230, 397
William T., *1862*, 836
William Theodore, *1907*, 780, 791
William Thomas, *1854*, 385, 576
William Thomas, *1870*, 592, 733
William W., 325
William W., *1836*, 351, 543
William Wallace, *1821*, 240, 417
William Wallace, *1831*, 312
William Wallace, *1833*, 181, 325
William Wallace, *1869*, 499, 663

FLANDERS—*Continued*
William Wardwell, *1836*, 284, 475
William Wardwell, *1878*, 476, 643
William Wesley, *1880*, 860
William Wheeler, *1853*, 425
William Wilcox, *1892*, 532
William Winchell, *1854*, 495, 660
William Winchell, *1876*, 660, 759
Willie A., *1859*, 498, 633
Willie Alvah, *1869*, 571
Willie Cass, 574
Willie Everett, *1874*, 648
Willie G., *1880*, 717
Willie J., *1875*, 464
Willie Melvin, *1852*, 333
Willie Wardwell, *1860*, 291
Willis, 843
Willis, *1859*, 342
Willis, *1861*, 454
Willis A., *1889*, 500
Willis Edmond, *1854*, 466, 637
Willmont, 556
Wilson Brown, *1868*, 656, 758
Wilson Joseph, *1870*, 563, 712
Winfield Scott, *1861*, 583
Winnifred Laura, *1890*, 866, 867
Winslow W., *1880*, 632
Winthrop, *1765*, 134, 222
Winthrop, *1792*, 223
Winthrop B., *1831*, 487, 654
Woodbury, *1817*, 261
Wyola, *1926*, 813
Zebulon, 175, 316
Zebulon, *1737*, 56, 95, 178
Zebulon, *1756*, 95, 171
Zebulon, *1782*, 172, 300
Zebulon, *1808*, 300
Zebulon, *1840*, 490
Zelpha, *1744*, 73
Zelphia, *1795*, 160, 280
Zenas, *1806*, 265
Zipporah, *1715*, 47, 77
Zoe Frank, *1889*, 677
Zoroaster Semirarius, 329, 519
FLANDEU, Jeams, 904
FLANDREAU, Benjamine, 904
Daniel, 904
Deborah, 904
Elias, 904
Elizabeth (——), 904
Esther (——), 904
Hannah (——), 904
James, 904
John, 904
Peter, 904
FLANDREAUX, Elizabeth (——), 904
Jaque, 904
FLANNER, Ambrose, *1636/7*, 918
Ann (——), 918
Anne, *1631*, 918
Bridget, 919
George, *1633*, 918
Henry, 919
John, 919
John, 919
John, *1625*, 918
John, *1654*, 918
Katherin (——), 918
Margaret (——), 918
Margaret (——), 919
Mary, *1639*, 918
Phillip, 918, 919
Phillip, *1627*, 918
Robert, *1659*, 918
Samuel, *1617*, 918
Susan, 919
Thomas, 918
Thomas, 918
Thomas, 919
Thomas, *1591/2*, 918
Thomas, *1607*, 918
Thomas, *1618*, 918
Thomas, *1646*, 918
Thomasin, *1652*, 918
Thomasinne, *1621*, 918
William, *1629*, 918
William, *1657*, 918
FLAUNDERS, Anne, 919
Edward, 919
Edward, 919
Edward, 919
Elizabeth, 919
Frances, 919
Phoebe, 919
Thomas, 919
Thomas, 919
Walter, 919
FLEEMAN, Ella May, *1890*, 889
Frieda Alvenah, *1886*, 889
James R., 889
FLEMING, William H., 518
FLEMINGS, Amelia, 851
FLETCHER, Benjamin, 426
Betsey Maria, *1817*, 485
Chandler, 264
Elethea, 756
Ellen, 443
Orilla, 264, 443
Philena, 426
Sarah, 440
William, 485
FLINDAR, Hanna, *1672*, 905
James, *1665*, 905
Jane, *1669*, 905
John, *1674*, 905
Mary (——), 906
Richard, *1638*, 905
Richard, *1664*, 905
Richard, *1667*, 905
Sarah, 905, 905
FLINDERS, Afton, *1920*, 910
Alice, *1827*, 912
Alice Mary, *1874*, 913
Alma, *1853*, 907, 907
Alma Thomas, *1875*, 907, 911
Amy, 921
Ann (——), 920
Ann, *1837*, 912
Anna Eliza, 907
Arley, *1918*, 910
Arvella Fern, *1923*, 911
Arvil G., *1909*, 908
Audrey Lillian, *1905*, 913
Bertha Pearl, *1889*, 907, 910
Boyd William, *1924*, 910
Clarice, *1905*, 911
Comfort Hazel, *1898*, 907, 911
Cora M., *1900*, 908
Darius Nathaniel, *1910*, 910
Dell, *1915*, 910
Donna Ruth, *1923*, 911
Dora, *1912*, 910
Earl Tharby, *1903*, 913
Elizabeth, 906
Elizabeth (——), 906
Elizabeth, 907
Elizabeth (——), 920
Elizabeth, *1646*, 920
Elizabeth, *1821*, 912
Elizabeth Elva, *1884*, 907, 910
Ellen, *1831*, 912
Ellen Maria, *1880*, 913
Ethel, *1910*, 913
Evalyn Lavern, *1930*, 912
Florence B., *1901*, 908, 912
Franklin John, *1892*, 907, 911
Frederick John, *1917*, 911
Frederick Roy, *1907*, 910, 912
Frederick Thomas, *1882*, 907, 910
Grant Thomas, *1927*, 910
Henrietta, 906
Henry, 920
Herbert Golden, *1904*, 907, 911
Hersy, 920
Hyrum R., *1906*, 908
Irene, *1915*, 911
Isaac F., *1878*, 907
Jane, *1823*, 912
John, 921
John, 921
John, 921
John, *1827*, 906, 906
John Thomas, *1870*, 913, 913
John William, *1896*, 913
Lawrence Samuel, *1886*, 907, 910
Leland T., *1902*, 911
Leslie George, *1901*, 907, 911
Lewis, *1907*, 913
Lloyd Herbert, *1929*, 911
Lorin W., *1903*, 908
Mary (——), 921
Mary, *1653*, 920
Mary, *1818*, 912
Mary Hilda, *1908*, 910, 912
Mary Jane, 906
Mary Louisa, *1894*, 913
Myrtle L., *1896*, 908, 911
Ninetta, 907
Percy J., *1911*, 908
Richard, *1653*, 920
Ruby Pauline, *1925*, 911
Samuel, 906
Samuel, *1798*, 912
Samuel, *1876*, 913
Samuel Abraham, *1900*, 913
Sarah Ann, 906
Sarah Ann, *1872*, 913
Sarah Elizabeth, *1898*, 913
Sarah Jane, *1880*, 907, 908
Therald G., *1914*, 908
Thomas, 912
Thomas, *1839*, 913, 913
Thomas, *1878*, 913
Vearl, *1910*, 910
Virginia, *1915*, 913
Willard, *1856*, 907
William, 921
William, *1785*, 906
William, *1819*, 906, 906

FLINDERS—*Continued*
William Richard, *1877*, 907, 907
William Samuel, *1853*, 906, 907
FLINN, Nellie, *1893*, 702
FLINT, Arthur, 650
Dorothy, 396
Esther May, *1893*, 892
Wilbur E., *1864*, 891
FLITTEN, Elizabeth, 908
FLOOD, Alonzo, 816
Ella, 820
Enos, *1779*, 138
John, Jr., 137
John, *1776*, 138
Lydia, *1768*, 138
Molly, *1771*, 138
Moses, 74
Moses, *1773*, 138
Ote B., 816
Paul, *1784*, 138
Rebecah, *1766*, 138
Silas, *1784*, 138
FLOWERS, Nettie M., *1860*, 807
FLOYD, Lewis, 830
FLUNDERS, Agnes, *1579*, 918
Alice, *1577*, 918
Alison, 918
Elizabeth, 918
John, 918
John, 918
John, 918
Thomas, 918
Thomas, 918
Thomas, *1581*, 918
FLYNDERS, John, 920
FOGELBERY, Charles John, *1873*, 831
Gustava M. (——), 831
John, 831
FOGG, Abbie, 708, 709
Abigail, *1751*, 124
Anna, 389
C. Frank, 710
Charles M., 450
Daniel L., 450
Daniel Newton, 450
Deborah (——), 308
Ebenezer, 308
Eliza, 794
Ella, 450
George, *1827*, 308
George W., 725
George W., 725
Hattie, 714
Marian K., *1899*, 710
Mary, *1785*, 211, 320
Samuel, 211
Stephen, 124
Wallace G., 725
FOLLANSBEE, Abigail, *1778*, 224
Alonzo, 224
Anna (——), 223
Clifton, 169
Hannah, 393
Hial, *1836*, 512
James, 512
John, 445
Lillian M., *1864*, 512
Mary, 445
Sally, *1773*, 223
Samuel, 223
Sarah Ann, *1819*, 814
Susanna, 347
Thomas, 814
FOLSOM, Betsey, 155
Emma Maud, *1874*, 565
John, 64
John, 565
John Albion, *1834*, 565
Nicholas Carr, 64
Susanna, 543
FONTAINE, Maurice A., 789
FOOT, Joanna, 311
Nancy, 309
FOOTE, Anne, *1808*, 794
Mary, 628
FORBES, Georgia S., *1863*, 471
FORD, Aaron Daniel, 737
Archibald, 417
Archibald, 547
Edward, 844
Enoch, 369
Etta Alice, *1883*, 737
Lucinda Adel, 844
Lydia Ann, *1844*, 794
Mary Searle, *1825*, 417
Susanna, *1824*, 369
FORGRAVES, Anna S., *1861*, 712
Mary (——), 712
William, 712
FORMAN, E. M., 773
Eliza (——), 773
Essaye C., 773
FORREST, George S., 755
Helen, *1888*, 755
FORSAITH, Annie L., *1867*, 364
Matthew, 364
FORSHEY, Anna, 563
FOSS, Albert Edwin, 681
Betsey Jane, *1850*, 574
Carrie, 681
Carrie Mable, *1887*, 672
Edward Augustus, *1883*, 672
Forest, 672
Fred E., *1867*, 589
Harry Elden, *1899*, 672
Ira S. B., 574
John Frank, *1862*, 672
Mary Ann, *1844*, 571
Otto S., 818
Sanborn B., 572
FOSTER, Annie M., *1844*, 610
Caleb A., 383
Charles Warren, *1865*, 521
Clara Isabel, *1870*, 521
Elihu F., *1811*, 360
Ellen E., 738
Elmer Ellsworth, *1862*, 521
Emma Clark, *1858*, 521
Florence Louise, 725
Georgie Mabel, *1860*, 521
Hannah, 303, 304
John, 390
John S., 521
John Samuel, 521
John Warren, *1867*, 521
Lillian, 781
Maria Louisa, *1834*, 398
Mary, 306
Nancy, 543
Nathan, 398
Olive, 160
Olive (——), 160
Sarah, *1757*, 156
Sarah E., 602
W. P., 610
William, 160
FOUNTAIN, Addie S., 747
Anna, 858
Zuelda, *1871*, 462
FOUNTAINE, John, 919
FOWLE, Edwin Monroe, 615
Mary Adelaide, 615
FOWLER, Abner, 55
Ann, 118
Bert C., *1892*, 807
Betsey J. (Dow), *1828*, 269
Charity, 113
Ezekiel, 152
Ezekiel, 224
Frank, 665
George H., 807
Hannah, 395
Hannah, *1771*, 152
Jacob, 78
James, 269
Mary, 78
Mary (——), 665
Nina F., *1871*, 665
Rachel, 269
FOX, Almond, 624
Andrew F., 685
Betsey Anna, *1806*, 464
Catherine, *1764/69*, 869
Charles H., 624
Christopher Philip, 869, 869
Clara B. (——), 726
Delia, 868
Edna, *1886*, 624
Elizabeth, 872, 879
Ethel Viola, *1884*, 624
Eva, 868
Frank A., 685
Inez (——), 685
John M., 726
Lucien Henry, *1882*, 726
Lydia, 789
Magdalena, *1760*, 869
Margretha, 870
William, Jr., 870
FOYE, Caroline, *1871*, 445
William P., 445
FRALICK, Lydia, 722
FRANCIS, ——, 634
Bridget, 661
Joseph, 473
Nancy Williams, *1830*, 473
FRANKLIN, Elizabeth, 797
FRASS, Anna E. (——), 685
John Adam, 685
Marie, *1887*, 685
FRAZER, Minnie M., 625
FREDERICK, Hortense, 738
Mabel Louise, 746
Thomas, 738
William, 746
FREELAND, Arthur Laverne, 730
J. B., 471
Mary, *1864*, 471
FREEMAN, Ella, *1858*, 541
Emily E., 540
Hannah, *1818*, 445
John C., 693
Lizzie Cynthia, *1895*, 693
Mary (——), 541
Milton, 541
Roswell, 200

FREEMAN—*Continued*
Thuly, 231
FREESE, Elizabeth, 173
FRENCH, ——, 486
Abby, 547
Abigail, 56
Abigail (——), 136
Alfred S., 797
Anne S., *1841*, 797
Augusta, 600
Berenice, *1888*, 526
Bertha Etta, *1881*, 526
Betsey, 93
Charles, 707
Clara Adell, 547
Clara M., *1848*, 440
David Franklin, *1875*, 525
Diadema, *1890*, 707
George Franklin, *1852*, 525
Georgia A., 547
Hannah, 91
Hannah, *1756*, 171
Harley Flanders, *1877*, 525
Henry, 59
Henry, *1704*, 59
John, *1797*, 547
John C., 277
John Newton, 525
Jonathan, 440
Joseph, 56
Joseph, 136
Judith, 216
Leavitt Newton, *1882*, 526
Lizzie, 831
Mary, 796
Nettie, *1884*, 526
Oliver, 547
Polly, *1781*, 80
Preston Orrel, *1885*, 526
Rebecca, 59
Rebecca B., 554
Reuben, 367
Sarah, 116
Sarah, *1755*, 136
Sarah Maria, 547
Thomas, 547
FRESSE, Katherine C., 827
Louis, 827
Mary (——), 827
FRETTS, Carrie, 761
FREY, Hazel D., 761
John A., 761
FRISBEE, Carrie (Hepworth), 721
FROLLEY, William, 758
William Aleck, *1889*, 758
FROST, Asenath W., *1835*, 574
Charlotte Olivia, *1841*, 585
Daniel D., 574
Henry, 368
Isaac C., 585
Newton Alvin, 634
Sophia Jane, *1815*, 368
Walter Alvin, *1875*, 634
FRY, Delia, 882
John, 882
FULLER, Bernice, 537
Byron Warner, 764
Cynthia (——), 210
Ermina Rose, 763
Julia A., *1823*, 210
Lena Frances, 615
Lydia Jane, 463
Norman N., 764
Roxana A., *1824*, 462
Samuel, 210
Sewall, 462
Sophronia (——), 462
FULLERTON, Betsey, 480
FURBER, Abigail, *1791*, 261
FURNISS, Isaac, 907
Mary, *1856*, 907

GABLE, Charles, 838
GAFFNEY, Alice G., *1854*, 810
Thomas F., 810
GAGE, Elizabeth, 515
Lydia (——), 418
Nabby, *1776*, 207
Samuel, 418
Walter, *1839*, 418
GAHAGAN, Margaret M., *1876*, 643
Peter, 643
GALBRAITH, Samuel, 566
Sarah Josephine, *1859*, 566
GALE, Israel, 453
Mary C. N., *1811*, 453
Mehitable, 121
Stephen, *1739*, 120
Stephen, *1778*, 121
Susannah, 439
GALLUP, Chloe S., 524
GALPIN, Allen P., 381
GANNON, Anne Margaret, *1885*, 684
Michael G., 684
GANT, Marie, 768
GARDINER, Gladys Richmond, 616
GARDNER, Abbie Lorena, *1888*, 409
Aurelia Anna, 794
Charles A., 784
Hazel Bernice, *1894*, 784
Hiram B., 729
James M., 190
Joseph A., 409
Keziah, 512
Lena R., *1894*, 729
Margaret, 767
Victor T., 284
GARLAND, Eliza C., *1860*, 625
Elora C., *1859*, 625
Hannah, *1801*, 317
John L., 625
Moses, 317
Moses, 625
GARLICK, Harriet S., *1857*, 297
GARNER, Altha B., *1926*, 912
Cora May, *1928*, 912
David Ira, 912
Dorothy, *1930*, 912
Eldon Ira, *1921*, 912
Norma Florence, *1924*, 912
Sarah (——), 912
Sarah, *1797*, 912
William, 912
GARNETT, James, 676
Sarah Cooke, 676
GARRISON, Isaac, 586
Isabella, *1843*, 586
Loretta Mae, 698
GASKELL, Mary, 467
GATES, Effie M., 524
Margret Elizabeth, 910
Marshall O., 465
William Joseph, 524
GAULT, Bertha M., *1872*, 584
George E., 584
GAVEREN, Margaret, 711
GAY, Bradford, 455
Ida May, 683
William S., 262
GEDDY, Latty, 599
GEEDING, Florence A. (——), 728
Helen A., *1880*, 728
Lee, 728
GELLEY, Ethel M., 703
GENTHER, Catherine, 565
GEORGE, Abigail S., *1797*, 331
Ada L., *1873*, 789
Benjamin, 331, 333
Betsey Ann, 321
Currier, 364
Deborah M., *1762*, 175
Edgar, 789
Eliza, *1811*, 333
Elizabeth, 415
Ella, 628
Fred Albert, 599
George Washington, 385
Henry, 385
James, 331
Lydia Fox, 752
Martha Jane, 307
Mary, 268
Mary, *1822*, 414
Mary Ann, *1810*, 331
Mary E., 512
Michael, 208
Mildred L., *1901*, 664
Miriam, *1759*, 151
Nancy, 337
Saphrona (——), 364
Stanford W., 664
Tabithy (——), 331
True, 414
Warren E., *1846*, 364
GEORGESON, Alice, 908
GERING, Fred, 882
GEROLAMI, Harry, 913
GERRISH, Jane, 429
GETCHEL, Arvilla, 844
Ruth, *1738*, 55
Sarah, 92
GETCHELL, Mary Elizabeth, *1835*, 592
Thomas, 592
GETMAN, Abner, 874
Catherine, 874
Christopher, *1827*, 874
Elizabeth, 874
Eve, *1825*, 874
Hiram, *1822*, 874
Martin, 874
Mary, 874
Volkert, *1801*, 874
William, 874
GETTY, Fred, 828
GHERING, Luelma, 883
GIBBS, Laura, 416
GIBSON, George, 896
Honoro De Garno, 477
James, 585
Polly, 493
GIDDINGS, Chester, 635
John, 635

GIDDINGS—*Continued*
Louisa, 635
Perley, 635
GIFFEN, Catherine (——), 663
Edna Ethel, 663
James B., 663
GIFFORD, ——, 599
William, 381
GILBERT, Nellie, 893
Sarah, 677
GILE, Abiah, 574
Betsey, *1799*, 269
Daniel, 71
Lydia, 189
GILES, Elvira L., 654
GILFILLAN, Helen A., *1865*, 618
Mary Lizzie, *1860*, 617
Thomas, 617, 618
GILL, Letitia, 845
GILLETTE, Elizabeth, 428, 612
GILLIS, Christina, *1863*, 717
GILMAN, Amasa K., 219
Betsey, 365
Bradstreet, 379
Cora E., *1861*, 441
Eliza, *1790*, 224
Hannah, 202
Jonathan, 117
Lyman J., 381
Marion, 614
Mary, 124
Mary J. (——), 441
Minnie, 761
S. E. B., 441
Sally (Meader), *1790*, 379
Sarah (——), 117
Sophia, 368
Theophilus, 124
William Henry, *1833*, 379
GILMORE, Addison, 489
Alice Temple, *1865*, 625
Ann W., *1890*, 489
Elizabeth, 561
George W., 312
Jennie, 496
William Harrison, 625
GILSON, Ann M. (Brown), *1820*, 489
De Ette, 597
GLADDEN, Julia E., *1881*, 810
Willard S., 810
GLAWSON, Andrew Peter, 667
Mildred Burton, *1897*, 667
GLEASON, Clarissa, 660
GLENN, Frances, 828
GLIDDEN, Bethuel, 378
Betsey, 445
George, 219
Judith, 572
Mehitable, 128
Richard, 128
Richard, 218
Rosilla K., 382
GLINES, Nathaniel, 275
Nellie Noyes (Moody), *1844*, 448
Rhoda, *1769*, 275
S. G., 658
GLITTEN, Carrie Lucretia, *1905*, 559
Charles D., 559
GLOVER, Elvira Mary, *1853*, 603
Frankie Durrell, *1858*, 604
Georgie Harriman, *1854*, 603
Mary Ann, 606
Warren, *1828*, 603
GOBER, Albert, 811
Charles O., *1869*, 811
Lola, *1894*, 811
GODDARD, Clarinda Aurelia, *1813*, 460
Evalina Pamela, 504
Levi, 460
Mary (——), 460
GODFREY, Amanda, 381
Comfort Elizabeth, 907
Freeman, 381
Leonora, *1823*, 462
Richard, 907
GOFF, Mary Ann, 365
GOLDEN, ——, 721
Emma, 759
GOLDSMITH, Edward, 459
Hannah E., *1831*, 459
Lydia (——), 459
GOOBY, Elizabeth, 921
GOOCH, Elizabeth, 555
GOOD, Charles Edward, 700
Charles Howard, *1895*, 700
Clyde Leroy, *1906*, 700
Elsie May, *1907*, 700
Gladys Lee, *1909*, 700
Ida Marie, *1905*, 700
Myrtle Belle, *1913*, 700
Willard Bryan, *1896*, 700
GOODELL, George, 630
Jason O., 631
Welthea W., 577
GOODENOUGH, A. J., 472
Dolly, 254
GOODHUE, Asa, 344
John, 137
Louisa, *1828*, 343
Thomas, *1779*, 137
GOODNOW, John, 781
Nellie, 781
GOODRICH, Maggie, *1848*, 507
Nancy Belle, *1894*, 707
Wentworth, 707
GOODWIN, ——, 499
Alice M., *1895*, 710
Amos J., 753
Annie Dearborn, *1856*, 395
Charles H., 710
Cornelia A., 465
Esther, *1777*, 170
Eunice, *1789*, 269
Eunice Thurlow, 595
George William, 395
Hannah, 183
Jerusha, 156
Mary, 184
Mary M., *1850*, 636
Olive, 565
Richard, *1742*, 170
Sylvester C., 465
Sylvester W., 636
Goos, Daniel, 291
Daniel J., 290
Katherine, *1860*, 291
GORDON, Charles Elmer, *1861*, 534
Charles H., 535
Cora, *1904*, 714
Dorothy, *1804*, 343
Elizabeth, 428
Ephraim, 389
Erma, *1887*, 723
George B., *1819*, 534
Hannah, *1780*, 196
Hannah Estes, 337
Hendrick Benjamin, 719
James, 117
James, 345
James, 534
James B., 723
James Everett, *1861*, 534
Jameson, 714
Josiah, 196
Levi S., 150
Lydia, 117
Lydia (——), 345
Lydia, *1825*, 344
Lydia, *1850*, 443
Mahala D., *1807*, 342
Margaret (Moses), *1788*, 196
Marilla Sarah, *1854*, 534
Mary, *1809*, 389
Moses, 209
Nellie Rebecca, *1865*, 719
Polly C., 354
GORE, Mary, 638
GORSELINE, Mary, 682
GOSS, Eunice, 344
Martha, 552
Oliver, 202
GOULD, ——, 484
Alonzo F., 655
Bert, 622
Earl Edward, *1916*, 781
Edward G., 781
Elmer E., *1893*, 781
Estella, *1856*, 814
Helen Louise, *1920*, 781
Henry, 814
Leon Carleton, *1914*, 781
Lillie, 903
Mary, 344
Mary Jane, 466
Nathan, 104
Priscilla (——), 814
Sally, *1765*, 172
Walter Arthur, *1918*, 781
GOVE, Nancy, 150, 439
GOWELL, Rose A., 704
GOWEN, Mary A., 616
GRACE, Agnes, 338
GRAHAM, Annie (Crossley), *1866*, 237
GRANT, Abbie, 840
Andrew, 369
Eliza Ann, *1825*, 369
GRAVES, Charlotte, 518
GRAY, Amos, 681
Arlene Emma, *1916*, 778
D. Washington, *1841*, 501
Daniel, 501
Earle Andrew, *1909*, 778
Elizabeth F., *1876*, 747
Fred, 747
Geneva St. Clair, *1881*, 681
Gertrude E., 501
Helen A., 501
Herbert, 650
Isabelle, 795
John, 470
John M., 540
Martha Emily (Dailey), *1845*, 540

GRAY—*Continued*
Mary (——), 501
Nellie E., *1872*, 600
William J., 778
GREELEY, Achsah, 360
Clara, *1837*, 834
Hannah, *1764*, 164
Jane, 75
John, *1809*, 416
Jonathan, 415
Martha, 142
Mary Elizabeth, *1849*, 417
Moody, 834
Samuel, 211
Shubael, 164
Susan Everett, *1811*, 415
GREEN, ——, 540
——, 846
Amas, 530
Amos, 530
Anna S., *1842*, 836
Annie, 251
Charles, 755
Charles J., 477
Charles Wight, 772
Dorothy Evans, *1908*, 772
Eliza A. (——), 755
Elizabeth A., *1856*, 530
Ephraim, 263
Hannah F., *1808*, 263
Jesse, 806
John S., 269
Lois, *1849*, 806
Martha N. (——), 456
Mary E., *1860*, 754
Mehitable, 61, 62
Sarah (——), 530
GREENE, Clara Almira, *1846*, 824
George, 824
Luther, 818
Mary, 547
Sarah, 751
Stella, *1875*, 818
GREENFIELD, Bennet, *1714*, 90, 134
Bethier (——), 90
Charles, 90
Elizabeth, *1742*, 90
Elizabeth, *1761*, 90
Hannah, *1746*, 90, 134
Maggie, *1869*, 903
Mary, 90
Mehetabell, *1739*, 90
Samuel, *1756*, 90
Sarah, *1744*, 90
Tamzen, *1738*, 90
Walter, 903
GREENHALGH, Eliza Jane, 621
GREENLAND, Anne Gertrude, *1868*, 602
Richard, *1834*, 601
GREENLAW, Blanche M., 656
Delman, 656
Hazel Medora, 714
Robert Thomas, 714
GREENLEAF, Elizabeth, *1781*, 230
Esther (——), 231
Esther, *1779*, 231
Hannah, 363
John, 231
Mary, 590
GREENOUGH, William, 183
GREENWOOD, Elihu, 323
Herbert, *1854*, 323
GREER, Emily, 530
GREGG, Cora, *1860*, 637
Janette, 546
John, 637
GRIFFEN, Dorothy E., *1909*, 774
George H., *1815*, 231
George W., 774, 774
Henry, 231
Nellie Edna, *1905*, 774
Ollie, 862
Sophronia Clement, 719
GRIFFES, Daniel W., 495
GRIFFEY, Clarence, 853
GRIFFITH, Hilda R., 768
GRIGGS, ——, 199
GROFF (or GRAF), Elizabeth, *1795*, 876
GROFF, Charles Hamilton, *1857*, 887
Hamilton, 887
GROSSKLOSS, Anna, 712
Gertrude, 712
John, 712
GROUP, Fred W., 690
GROUT, Elmer, 525
Elmer, 525
Hattie, 525
Leavitt, 525
GROVE, R. T., 691
GUEST, Charles, 676
GUILD, Julia E., 716
GUILE, Ephraim, 93
GUILLORY, Benjamin, 865
Mabel Mae, 865
GUION, Gilbert, 904
GURDY, Sophronia Emmons, 836
GURNEY, Harriet M., 393
Nathaniel, 393
GUSHIA, Julia A., 635
GUSTIN, Aaron, *1793*, 319
Amos H., *1828*, 319
Emily, *1822*, 319
John E., *1826*, 319
Joseph F., *1830*, 319
Josiah, 319
Julia Ann, *1846*, 320
Laura, *1819*, 319
Lavina A., *1841*, 320
Levi B., *1824*, 319
Lyman H., *1818*, 319
Maria A., *1848*, 643
Marshall, *1834*, 319
Mary L., *1838*, 320
Orlean, *1832*, 319
Orvis, 804
Samantha, *1836*, 319
Schuyler, *1860*, 319

HACHORN, Lois M. D., 449
HACKET, Jennie W., 810
HACKETT, Benjamin, 103
Ebenezer, 72
Hannah, 317
John, 824
Katherine, 40
Mary Jane, *1826*, 823
Sarah, *1716*, 72
Wilham, 40
HADCOCK, John, 882
HADDON, Mary, 39
HADLEY, Arthur C., *1862*, 340
Betsey B., 385
Clark, *1816*, 340
Daniel, *1733*, 71
Daniel, *1744*, 71
Dorrance T., 500
Easter, *1730*, 71
Ebenezer, *1726*, 71
Elijah, 190, 334
Elijah L., *1826*, 334, 340
Elizabeth, *1736*, 71
Emma K. (——), 500
Hannah, 120
Hannah, *1737*, 71
Hiram, 218
Jacob, *1732*, 71
Jane, *1728*, 71
Jane, *1739*, 71
Joseph, *1700*, 71
Joseph, *1723*, 71
Kimball, 251
Martha, 547
Mary, *1741*, 71
Nancy, 267, 579
Nancy (Rogers), 267
Nancy T., 529
Plummer, 340
Polly (——), 340
Russell, *1890*, 500
Samuel, 43
Samuel, 71
Samuel, *1707*, 43
Susanna, *1741*, 71
HADLOCK, James, 126
HAGERTY, Vera Rose, *1900*, 513
William C., 513
HAINES, Henry F., *1819*, 611
Mary, 491
Sally, *1786*, 278
HALE, Asa, 176
Cyrus, *1805*, 272
Elizabeth, 721
Emily, 567
Enoch, *1800*, 272
John, *1797*, 272
Joseph, *1760*, 272
Martha, 298
Pheba (——), 176
Royal, *1788*, 272
Samuel, *1792*, 272
Sarah, *1789*, 272
HALL, Abiel, *1790*, 159
Abner, 354
Adeline, 369
Adliza C., 251
Albert P., 844
Amanda Georgianna, *1827*, 203
Annie, 524
Annie, *1784*, 159
Benjamin, 203
Betsey, 516
Bruce E., 686
Charles Arthur, 355
Clara B., 895
Cora Estelle, 355
Deborah, *1792*, 159
Dorothea, 421
Ebenezer, 158
Ebenezer, *1800*, 159
Edna H., 690
Eliza, 242
Eliza (——), 562

HALL—*Continued*
Elmira (Stevens), *1815*, 339
Emily (——), 690
Emma Isadore, 354
Eva, 860
Florence Hortense, 355
George, 665
George Elden, 355
George Washington, 354
Gladys, *1904*, 665
Hannah, 361
Hannah, *1796*, 159
Harry W., 355
Hattie B., *1858*, 634
Horace Flanders, *1921*, 686
Isaac, *1805*, 247
James, 562
John, 303, 304
John, 520
John Coffin, *1786*, 159
Kinsley, 202
Levi Loreader, 612
Lucia Ann, *1826*, 520
Lydia, *1784*, 247
Lydia, *1788*, 159
Mary, 361
Mary Eunice, *1848*, 562
Maude Alice, 355
Mercy M., *1787*, 303, 488
Moses, *1780*, 159
Nellie, 741
Oscar, 690
Patience D., 718
Richard, 294
Russell Henry, *1917*, 686
Sally, *1794*, 159
Sarah Ellen, 355
Sophie, *1793*, 202
Stephen, *1759*, 158
Stephen, *1798*, 159
Susanna, *1773*, 294
Susanna, *1781*, 159
Vashti, *1789*, 304
William, *1837*, 389
Winifred Augusta, 844
HALSTED, Catherine, 273
HAM, Edna E., *1879*, 706
Henrietta, 629
Llewellyn, 706
HAMILTON, Charles W., 773
Harold Lee, *1891*, 773
HAMMETT, Franklin Benjamin, 598
Nancie Lillian, *1867*, 598
HAMMOND, Adelaide, 494
Charles 494
Ella, 494
George H., *1856*, 498
Harrison, 494
James M., 494
James M., 498
John, 494
Laura, 494
Nettie, 728
Sarah, 875
HANAFORD, Benjamin Franklin, 252
Benjamin John, *1787*, 252
John, 252
Nancy Jane, 252
HANCOCK, Alicia, 545
Emma, *1868*, 611
Etta Ann, *1865*, 611
George Brown, *1855*, 611
Henry Harrison, *1848*, 611
James Franklin, *1851*, 611
John, 402
Julia Ann, *1853*, 611
Luzette, *1861*, 611
Mary, *1801*, 402
Mary Jane, *1845*, 611
Nathan Plummer, *1822*, 611
Sarah Prescott, *1857*, 611
HANDY, Mary Evelina (Morse), 810
HANEY, George H., 814
Mary Cornelia, *1847*, 602
Robert, 602
HANKS, Paul B., 513
HANNEY, Ella M., 818
HANNIFORD, Charles, 830
HANSCOM, Charlotte, 716
Dorothy Grace Flanders, *1912*, 789
Harry E., *1889*, 789
HANSELMAN, Katherine, 661
HANSEN, Carl E., 532
Robert, *1931*, 774
William, 774
HANSON, Cecil M., *1894*, 702
Charles, 333
Eliza (——), 333
Fred, 702
George O., *1839*, 333
Samuel, 389
William P., 389
HARBINSON, Sarah Lillian, 394
HARBOUR, Joseph, 643
Rose Anna, *1886*, 643
HARDING, Laura, 699
HARDMAN, Florence Ann, *1904*, 908
William Arson, 908
HARDWICK, Benjamin Fairn, 521
HARDY, Clara A., *1851*, 620
Cynthia L., 663
Daniel, 499
Ida B., *1863*, 491
Jane G. (——), 499
Julia A., *1838*, 499
Lucy Jane, *1843*, 476
Marietta, 471
Paul, 95
Rebecca (Berry), *1793*, 191
Robert Knowlton, 476
Sarah Stone, 475
Susan S., *1836*, 499
Val M., *1865*, 512
William, 620
William C., 491
HARFORD, ——, 599
HARGIS, James, 672
Mae M., 672
HARING, Mary, 874
HARISON, Mary, 918
HARMON, Cora, 780
David Porter, 333
Mary Frances, *1842*, 333
HARPER, Georgina, 683
HARRADEN, Elizabeth, 53
HARRENDEEN, Hazel, 880
HARRIMAN, Alice G., 565
Asa, 306
Augustine W., *1825*, 307
Augustus, 306
Benjamin E., 306
Benjamin Evans, *1791*, 306, 488
Benjamin F., 649
Benjamin F., *1815*, 306
Betty, 222
Carrie Bell, 306
Chastina, 306
David C., *1820*, 307, 488
Elhanan, *1823*, 307
Frank P., *1835*, 308
Georgiana, 306
Hannah, 308
Hannah, 483
Helen Solena, *1831*, 307
Henrietta, 306
Henrietta Jane, *1849*, 649
Henry Harrison, *1813*, 306
Joshua, 494
Judith, *1782*, 209
Laurana, *1813*, 481
Leonard, 307
Leonidas, *1827*, 307
Lucy, *1774*, 240
Martha (Pilsbury), 307
Matilda, *1850*, 489
Maynard, *1847*, 489
Moses, 481
Susan Belle, *1853*, 489
Sylvanus, 306
Sylvanus, 483
Virginius, 307
Walter, 306
Walter, *1817*, 306
HARRINGTON, George, 798
Hannah Elizabeth, *1832*, 352
Jessie A., 798
Lydia, 610
Mary E., 692
HARRIS, ——, 348
Elizabeth L., 908
Frank Orne, *1830*, 394
George Washington, 445
Imogene, 800
J., 183
Jason, 276
Julia A., *1836*, 650
Laura, *1787*, 276
Lois, 389
Lottie Mae, 788
Lydia B., 533
Orla Calmar, 788
Sidney G., 622
Stephen, 650
HARRISON, Bertha, 846
Cornelius F., 893
Mary Bryan, *1821*, 398
William Henry, 398
HARROD, Anna, *1857*, 485
W. S., 485
HARROLD, Elizabeth, 398
HART, Ada Helen, 714
John, 160
HARTNESS, Helen Edith, *1890*, 744
James, 744
HARTSHORNE, Clara Louise, *1879*, 626
William M., 627
HARTY, Josephine A., *1888*, 751
HARVEY, Alma (Reynolds), 841
Benjamin, 459
Gilman, 528
Jonathan C., 459

HARVEY—*Continued*
Josephine M., *1845*, 528
Judith, 93, 239, 413
Julius A., *1878*, 813
Levi, 806
Maggie, 785
Mina, *1901*, 813
Sarah, 459
Verona A., *1859*, 806
HARWOOD, Ann, 918
HASE (see HAYES)
HASEY, Emma, 691
HASKEL, Sarah, 816
HASKELL, Ellen C., 725
Margaret, 800, 801
HASKINS, Asa L., 388
Caroline Litchfield, 557
Helen M., *1844*, 388
HASTINGS, ——, 884
Hannah, *1797*, 411
John, 410, 411
Sally C., *1796*, 410
HATCH, Addie, 720
Charles F., 720
Chauncey, 777
Cyrus, 139
Hosea, 218
Lucy, *1784*, 218
Ransom Osborn, 913
Wesley, 720
HATHAWAY, Benjamin D., 604
HATLEY, James, 897
Zella B., 897
HAVEN, Fred G., 807
George F., *1879*, 807
HAVENS, Ida D., *1869*, 698
HAVET, Jean, 930
HAVILAND, John, 518
Ruth Altha, *1826*, 518
HAWKER, ——, 846
HAWKINS, Emily, *1836*, 465
Harriet F., 731
Lydia, 330
Robert, 827
HAY, Alfred Pinckney, 768
Edith Louise, 768
HAYDEN, Emily, 633
HAYDON, William, 455
HAYES, Amanda, *1838*, 884, 885
Arey Etta, *1900*, 714
Emily, *1839*, 888 [*or* HASE]
Etta, 345
George C., 714
Henry, 871 [*or* HASE]
Maria E. (——), 714
Mary, 48
Mary, 878 [*or* HASE]
Mary C., *1855*, 889, 890
Minnie, 570
Nathan S., 848
Philura Elizabeth, 848
Robert, 570
Roxy E. (——), 848
Sarah, 117
HAYFORD, Polly, 198
HAYNES, Margaret C., 424
Mary, *1824*, 440
Mary Ann, *1813*, 424
Priscilla, 383
Sadie M., 774, 774
HAYNS, Sarah Frances (Cantrell), *1840*, 825
HAYS, Eve, *1809*, 877
John, 877
HAYWARD, Olive, 540
HAZELTINE, Rodney C., *1848*, 794
HAZEN, Jane, 498
HEAD, James A., 709
Maude E., *1875*, 709
HEALD, Eliza Ann, *1810*, 414
Joseph, 414
HEALEY, Abigail, *1800*, 176 [*or* HALE ?]
Anna, 271
HEARD, Edwin Moulton, 551
Howard Barker, *1882*, 551
HEARIN, Myrtle (Farrar), 567
HEARN, Arabella, 658
HEATH, Abiah F. (——), 299
Anna Gile, 655
Asa, 116
Betsey, 481
Charles N., *1834*, 306
Daniel, 553
David M., 536
David N., *1848*, 392
Elizabeth, 116
Emma Sarah, *1854*, 536
Frank D., *1880*, 489
Gartrew, *1778*, 300
Hannah, *1786*, 259
Harry D., *1879*, 489
Horace W., 815
James, 410
Jennie A., *1877*, 410
Jennie Sophronia, *1868*, 701
Joanna, 71
Job W., 392
John, 701
John N., 419
Katherine, *1835*, 553
Lavina A. (——), 410
Lurana Jeannette, *1861*, 815
Mary (——), 392
Mary, *1780*, 299
Matilda A., *1804*, 419
Moses, 116
Nehemiah, 299
Solomon, 259
Walter B., 489
HECKERMAN, Elizabeth, 422
HEHNIGAR, Mary E., 713
HEIKKILA, Elizabeth, 767
Gust, 767
Ingrid Marie, 767
HEINZ, Alfred Harry Thomas, *1905*, 845
Alice Florence, *1900*, 845
Emily Orlean, *1902*, 845
John, 845
John William, *1894*, 845
Joseph, 845
Joseph, *1899*, 845
HEMPHILL, Martha D., *1838*, 408
Matthew, 408
Rosezilla, 272
Samuel, 272
HENDEE, Eliza Z., *1830*, 325
HENDRICK, Horace, 577
Otis Morrison, *1827*, 577
HENDRICKS, Hepsibah, 586
HENNESSEY, Mary, 838
HENRICH, Carl, 902
HEPWORTH, Carrie, 721
HEQUEMBOURG, Charles Louis, 588
Sarah Katherine Morse, *1843*, 588
HERBERT, ——, 348
HERDMAN, Isabel Kyle, 631
HERLIN, Anne, 930
Jean, 930
HERRICK, Augusta, 492
Foster Hammond, 781
Fred W., 781
Mary M., 230
HERRING, C. J., 670
Marcia N., 670
HERROLD, Estella I., *1882*, 901
William, 901
HERSEY, Charles E., 530
Ella F. (Knowles), *1863*, 584
Emma E., 530
Ethel M., 530
John L., 530
Otis A., 530
HERSOM, Anna, 502
Ida E., 263
HESS, Archibald, *1817*, 875
Catherine, *1825*, 875
Daniel, *1816*, 875
Elizabeth, *1821*, 880
John D., 875
Julia, *1831*, 875
Magdalena, *1821*, 875
Margaret, *1823*, 875
Nancy, *1828*, 875
William, *1819*, 875
HETT, Jennie B., 253
HEWER, Mary R., 578
HEWINS, Enoch, 199
HEWSON, Garfield, 538
HEYWOOD, Hannah, 395
HIBBARD, Mary, 411
Sarah Ann (Young), *1812*, 479
HICKEN, Ida Louise, *1878*, 720
John, 721
HICKEY, Ella (——), 640
Ella S., *1853*, 640
William, 640
HICKS, Robert S., 518
HIDE, Nancy, 652
HIGGINS, Avis (White), *1832* 213
Dora, 565
HIGGS, Alma B., *1919*, 908
Annie, *1933*, 909
Arvel Hardman, *1931*, 909
Barbara June *1930*, 909
Ben C., *1924*, 908
Bertha Ann, *1930*, 909
Bessie, *1928*, 909
Bessie Lucile, *1909*, 909
Billy F., *1919*, 909
Christopher Moses, *1900*, 908
Clarence William, *1898*, 908
David, *1923*, 909
Dell Hardman, *1921*, 908
Donald, *1932*, 908
Florence Elva, *1912*, 909
Gene Miller, *1928*, 909
Helen, *1929*, 908
Jane Hardman, *1926*, 909
Jeannie Jean, *1926*, 908
John Ruben, *1902*, 909
Joseph Charles, *1924*, 909
Junior William, *1923*, 909

HIGGS—*Continued*
Lily, *1923*, 909
Marretta Jane, *1917*, 909
Merlin Leroy, *1923*, 908
Moses, 908
Roy, *1915*, 909
Ruth M., *1927*, 909
Sarah Luella, *1921*, 909
Vera K., *1932*, 908
Vernon F., *1906*, 909
Wilford, *1922*, 908
William, *1876*, 908
Zella Elizabeth, *1904*, 909
HIGH, Ella, 772
John, 772
HIGHSMITH, Dora, 526
HIGHTOWER, Joshua, 859
Sarah, *1848*, 859
HILBUN, Clyde I., 862
HILDRETH, Clara, 754
Clarissa Ann, 256
Ed, *1893*, 798
Edwin W., 511
Elroy E., 798
Henry E., 511
HILEMAN, B. F., 654
Sadie A., *1860*, 654
HILL, ——, 830
Abbie F., 522
Abraham, 353
Bertha May, *1869*, 671
Charles, 581
Charles, *1828*, 457
Clara, 620
Cynthia J., *1841*, 457
Deborah, 147
Dora, *1855*, 594
Dorcas Miriam, 630
Elizabeth Jane, 908
Emmett Chester W., 671
Ezekiel, *1816*, 219
Jonathan, 219
Jonathan, *1781*, 219
Jonathan, *1808*, 219
Joseph H., 202
Joshua, *1783*, 457, 461
Judith, *1806*, 219
Laura, 695
Lucy (——), 353
Luretta, 473
Marjory, 627
Mary, *1824*, 581
Mary Perryman, 744
Mehitable, *1819*, 219
Mercy, 413
Miranda C., *1838*, 353
Sally Adeline, *1836*, 457
Sally G., *1806*, 202
Samantha, *1824*, 457, 461
T. R., 594
HILLAGAS, Martha, *1849*, 881
Milcenia, 884
Nathaniel, 881
Willard, *1855*, 881
HILLBORN, Patricia Ann, *1933*, 763
Susanne, *1934*, 763
William, 763
William Martin, *1904*, 763
William Martin, Jr., *1928*, 763
HILLIARD, Alice, *1874*, 649
Ann, 347
Bessie, *1883*, 650
Chloe, 369
Everett, *1871*, 649
George, *1845*, 649
George, *1879*, 650
James, Minor, 649
Lawrence, *1876*, 650
Leon, *1885*, 650
Lewis, *1876*, 650
Mary E., *1878*, 650
Myrtle, *1890*, 650
Sarah J., 804
Stella, *1872*, 649
HILLIARY, Martha A., *1837*, 436
HILLIKER, Ellen, 532
HILLMAN, Allen, 861
Anna, 861
Chester, 861
James, 861
James, 861
Joseph, 138
Kate, 861
Sarah, *1745*, 138
HILLS, Cleone, 784
HILTON, Barnard, 367
Elizabeth, 228
George H., 667
Miriam Annie, *1863*, 667
HIMEBAUGH, Carolin (——), 766
Clinton, 766
Vera Dell, 766
HINCKLE, George, 715
Hallie Mae, 715
HINCKLEY, Dexter, *1830*, 381
Elinor, *1835*, 381
Ezekiel F., *1831*, 381
George O., *1839*, 381
John W., *1846*, 381
L. L., 438
Sarah, 216, 376
Susan F., *1842*, 381
William B., *1804*, 381
HINCKSON, Gertrude, 789
HINDS, Nellie A., 769
HINES, Ada May (Brown), *1875*, 649
HINMAN, Elsey, *1808*, 273
Harriet, 888
James W., 888
HISER, Donald, 686
Harold, 686
John C., 686
HOBART, Jennie, 470
Sarah A., *1823*, 339
HOBBIE, Margaret Susan, 845
HOBBS, Amanda, *1804*, 283
David O., 731
Harriet W., *1862*, 731
Penuel, 283
HODGDON, Abigail, 413
Abigail E., 159
Benjamin, 132
Christie H., *1877*, 687
George M., 687
HODGE, Eliza, 468
HODGES, Mary, 727
HOFFMAN, Adelaide A., 715
Agnes M. (——), 715
Ellen (——), 706
Erastus, 882
John, 706
John F., 715
Lura Blake, *1879*, 706
HOGG, Nancy, 315
HOHANS, Flossie Flanders, *1902* 711
Frank B., 711
Mabel Flanders, *1904*, 712
Pearl Flanders, *1904*, 712
HOISINGTON, Ellen C., 352
HOIT, E., 448
Elijah B., *1822*, 331
Hannah, 121
Hannah, 273
Robert, 448
Rosetta, *1823*, 448
HOLBROOK, ——, 945
Charlotte Maria, *1836*, 574
Elisha Everett, 416
Elisha Niles, 416
George, 945
Horatio, 574
John, 413
John H., 268
Mercy, *1821*, 413
HOLDEN, Alma Florence, *1878*, 575
Almira, *1827*, 324
Alvira (——), 544
Hannah, 393
Henry, 544
James, 324
Martha, *1853*, 544
Ruth R., 351
Warren, 575
HOLLAND, George N., 576
Mabel Edith, *1871*, 576
HOLLANDS, Robert E., 894
Robert E., *1929*, 894
HOLLINGSWORTH, Eulie, 525
HOLMAN, Abel, 350
HOLMES, Albert, *1808*, 273
Catherine, 591
Charles, *1805*, 273
Charlotte, *1813*, 273
Eliphalet, 273
Ezra Myrick, *1802*, 273
Gardner, *1800*, 273
Hannah, 568
John, 157
Olive, 190
Olive, 274
Sarah A., 406
Sophronia, *1848*, 411
William C., 411
HOLT, Abel B., 264
Horace H., 264
Mary L., *1856*, 551
Nathan Sylvester, 551
HOLTON, Nancy (Austin), *1848*, 492
HOMANS, James W., *1809*, 259
Joseph. 259
HOMRIGHAUSEN, Anna Kendall, *1897*, 763
William Thomas, 763
HOOD, ——, 717
Lora Cabot (Wilfore), 779
HOOK, Benjamin Franklin, 513
Hannah F., *1820*, 437
Henry, 437
Lucy, 513
HOOPER, Fred E., *1882*, 727
Horatio Brown, 706
Horatio Brown, 706
James T., 727
Mabel M. (——), *1881*, 813

HOOPER—*Continued*
Marcellus Flanders, *1903*, 706
HOOT, Melvin, 684
HOPKINS, ——, 516
Edman, 517
George I., 528
Louisa A., 463
Marie Emma Alice, 545
HORNE, ——, 837
HORTON, Elizabeth L. (——), 390
Harriet A. (Sawyer), *1798*, 330
John, 390
William H., *1823*, 390
HOSE, George, 887
Joantha, *1851*, 887
HOSTETTER, Ruth Brooks, 517
Virgil N., 517
HOUCK, Adelbert, 638
HOUGHTON, ——, 350
Garriphila, 600
HOUSE, Charles, 884
Christjohn, 881
Clara, 888
Dewitt, 884
Elmer, 884
Elmore C., 774
Ethel, *1895*, 774
Eugene, 884
Fred, *1871*, 884
Harvey Philander, *1849*, 460
Hattie, 884
John Peter, 873
Levi, 884
Maria, 716
Mary, 884
Mary Celia, *1834*, 881
Philander Chase, 460
William Alexander, 873
HOUSER, Mary, 897
HOUSTON, Harry, 477
Lucy, *1818*, 317
Mabel Claire, 399
Mary, *1805*, 247
Mary F., *1826*, 477
Sarah H., *1799*, 388
William, 388
HOVEY, Alonzo, *1818*, 435
Chester Leroy, *1850*, 435
Ebenezer, 247
Frederick, *1860*, 435
Henry Albert, *1852*, 435
Horace, *1798*, 247
Ida Helen, *1863*, 435
Mary, *1855*, 435
Philip Allison, *1857*, 435
Roxana, *1779*, 247
William, *1855*, 435
HOWARD, Algernon, 708, 709
Alice Blanch, *1869*, 535
Annette, 709
Frank, 554
Frank Byron, 737
Grace, 548
Harriet Marion, *1847*, 496
Hazel, *1885*, 737
John, 548
Loren H., 330
Mina, *1878*, 708, 709
Samuel A., 535
William Cook, 496
HOWE, ——, 494
Clarinda S., *1830*, 494
Fred L., *1859*, 408
Hannah (——), 494
Hattie M., *1864*, 408
Juliette, 841
Lucinda, 633
Lucy, 412
Mary Oakes, 580
Polly, 511
Ruth, 327
Susan, *1844*, 509
William, 509
William, *1836*, 407
William K., 407
Willis H., *1857*, 407
HOWLAND, Dora, 737
HOWLETT, Elizabeth C., 647
Thomas, 580
HOYT, Abner, 385
Albert Gallatin, *1809*, 155
Alsinas, 500
Apphia K., 306
Benjamin, *1778*, 117
Caroline Estelle, *1856*, 520
Charles, 517
Daniel, *1778*, 155
David Lowell Nichols, *1827*, 520
Dorothy (Worthen), 43, 48
E., 183
Eastman, 208
Eli, 327
Eliza Flanders, *1806*, 155
Enoch, 116
Enoch, *1765*, 117
Enoch, *1766*, 117
Ezra, *1776*, 117
Fanny, *1822*, 385
ffrances (——), 4
Francis, *1794*, 385
George E., *1823*, 385
Hannah, 408
Isabel Damon, *1876*, 521
Isaiah, 528
Jennie Lucy, *1851*, 499
Joanna, 117
Joanna, 835
Joanna, *1825*, 385
John ("Jno"), 4
Jonathan, 521
Joseph, 43, 48
Joseph, 155
Joseph, *1739*, 116
Joseph F., *1773*, 117
Julia Maria, *1807*, 155
Lois, *1751*, 94
Lucy (——), 500
Martha, 454
Martha, *1773*, 208
Mary, 93
Mary, *1645*, 4
Mary Ann, *1818*, 327
Mary L., 664
Mehitable, *1705*, 48
Moses, 454
Moses, 520
Moses French, *1819*, 454
Nellie J., *1857*, 528
Olive, 454
Otis Gray, *1811*, 155
Polly (——), 521
Ralph M., 716
Samuel, *1771*, 117
Timothy, 94
Timothy, *1728*, 94
Timothy, *1753*, 94
True, *1842*, 521
Walter F., 454
William, *1754*, 94
William H., *1813*, 155
HUBBARD, ——, 484
Belle Harriman, *1876*, 489
George J., *1845*, 489
George W., *1879*, 489
Gertrude B. (——), 797
Joel, 335
Patsy (——), 335
Rosa, *1857*, 561
Sarah M., *1834*, 335
HUBBELL, ——, 438
Celia, *1897*, 620
Etta, 257
Helen, *1895*, 620
Homer B., 620
HUCKINS, Edwin M., 534
John, 319
HUDELSTONE, Kenneth, 838
HUFF, Isaiah, 558
Nellie, *1869*, 558
Nora, 376
HUGHES, Harriet Little, 521
Richard Clark, *1896*, 682
Richard Clyneer, 682
HULICK, Frank, 466
HULL, Mary, 230
HUMMERWELL, E. M., 593
HUMPHREY, Samuel A., 457
HUNKINS, Harvey, 405
HUNNEWELL, Hattie E., *1848*, 370
Herman, 370
Joseph, 707
Marita, *1892*, 707
Rachel (——), 707
HUNSAKER, Lilly May, 909
HUNT, Alice, 622
Almira Wealthy, *1835*, 347
Ambrose S., 266
Betsey, 539
Carrie, 622
Charles H., 536
Charles M., 636
Charles W., 879
Eliza, 907
Ellen A., *1845*, 536
Fay John, 333
Frank, 523
George, 596
Harry, 622
Ira, 333
Joseph L. F., 339
Mellie M., 488
Myrtie, 622
Norman W., *1882*, 637
Phineas, 347
Sallie, 861
Sally A. (——), 536
Sarah A., *1836*, 339
Squire Daniel, 622
Timothy, 151
HUNTER, Benjamin, 547
La Rue, 913
Sally, *1785*, 816
Thomas, 816
HUNTINGTON, Alexander McRae, *1825*, 394

HUNTINGTON—*Continued*
Edward P., 656
Enoch, *1794*, 394
Hannah Louisa, *1822*, 394
Jacob Randall, *1829*, 394
Moses, *1824*, 394
Moses Page, *1827*, 394
HUNTLEY, Anna M., 847
HUNTOON, Addia, 627
Elizabeth, 99
HURD, Harriet A., 758
Lenora B., 349
Lucy H., 445
Tabitha, 420
HURLBURT, Donald Wayne, *1918*, 791
W. Ray, 791
HURLEY, Mehitable, *1835*, 491
William, 491
HUSE, Hannah, 601
Rachel, 276
William S., 547
HUSMAN, H., 843
HUSTED, George, 539
Jane, 539
HUSTON, Sophia, 247
HUTCHINS, Clement, 264
Elmer E., 406
George Kendall, *1844*, 620
George W., 620
Helen Mabel, *1873*, 620
Joseph, 511
Kate Florence, *1867*, 620
Lizzie Emma, *1877*, 620
Marietta, *1840*, 511
HUTCHINSON, Addison, 484
Albert, 484
Charles, 605
George, 420
Hannah, 123
James, 311
Joseph A., 484
Lucy Jane, *1839*, 605
Sarah, 484
HYDE, Florence V. (——), 823

IDE, Sarah Anne, *1827*, 504
Simeon, 504
IDELL, Edward, 733
ILSLEY, Charles, 912
INGALLS, Eva B. (——), *1887*, 799
Frank E., 533
INGERSOL, Clara Etta, 685
Henrietta (——), 685
Melvin A., 685
INGILIARD, Marie Thérèse, 936
INGLIS, Charlotte F., *1909*, 703
Eleanor G., *1915*, 703
Florence M., *1897*, 731
James, 731
James Ambrose, *1868*, 703, 731
James M., *1924*, 703
James W., *1890*, 703, 731
Josephine M., *1891*, 731
Lillian A., *1894*, 731
Marion G., *1909*, 731
Oralie J., *1926*, 703
Susan (——), 731
Susan A., *1902*, 731
IRELAND, Betsey, 190
IRTHERLAND, Betsey, 330

JACKMAN, Adaline, *1804*, 295
Annie L., *1858*, 589
Caroline, *1815*, 295
David, 285
David Flanders, *1813*, 295
Elizabeth, *1758*, 160, 279
Emeline, *1814*, 295
Eunice, *1730*, 86
Ezra, *1798*, 240
Frank M., *1867*, 589
Fred A., *1856*, 589
George, 86
George, 160
Georgiana M., *1872*, 589
Hannah K., *1806*, 295
Hester, *1894*, 658
Isaac Gerrish, *1808*, 295
James Flanders, *1807*, 240
Joanna F., *1800*, 240
John Richard, *1897*, 658
Joseph H., 658
Louisa Darling, *1808*, 285
Mary, *1802*, 240
Monroe, *1829*, 589
Nancy, *1811*, 295
Nehemiah, 240
Nellie E., *1865*, 589
Polly, 90
Ruth, *1805*, 240
Sally, 155
Samuel, 295
Samuel, *1776*, 295
Submit (——), 295
Walter Harris, *1809*, 295
JACKSON, Belinda, *1817*, 199
Christopher C., *1812*, 198
Deborah (Coston), *1857*, 560
Ebenezer, 198
Elizabeth, *1822*, 199
Elizabeth Annie (Nichols), *1838*, 593
George W., 283
George W., *1836*, 283
Harry, 537
James, *1826*, 199
Jane (Fellows), 264
Joshua, Jr., 552
Lucinda E., 732
Mary P., *1835*, 552
Oren, *1814*, 199
Roy A., 733
Sarah J.. 638
Susan R., *1831*, 283
Viola Ellen, *1895*, 785
William, 785
William, *1819*, 199
JACOBS, Betsey (——), 832
Clara E., 558
Ellen Sophia, *1832*, 832
Elmer B., 738
Emma C., *1880*, 738
Goodman, 832
Hannah M., *1809*, 479
Hannah S., *1812*, 480
Nathaniel, 480
JACOPS, Marie Claire Joseph Bonne, 936
JACQUES, Cynthia, 478
JAMES, Cora Viola, *1890*, 780
Edwin R., 622
Hazel (——), 788
Henrietta, *1793*, 906
Henry, 906
John, 780
Viola (Bull), *1882*, 850
JANES, Hattie B., 891
JANETTE, Betty Ann, 843
Walter, 843
Walter, 843
JANVRIN, Harriet Newell, 394
JARVIS, Libbie, 533
Phebe, 391
JAUGO, Margreta, *1797*, 659
JEFFERS, Mary, 272
JEFFERSON, Mary E., 783
JEFFRIES, ——, 826
Annie B., 826
Carl D., 826
Eva L., 826
James G., 826
Joseph F., 826
Lola, 913
Mary E., 826
Mason A., 826
Ray F., 826
Ruth M., 826
Solon F., 826
William Chester, 913
JENKINS, Horace E., 400
Lucy (——), 267
Lydia, *1787*, 267
Marguerite Josephine, *1898*, 662
O., 267
Rosette R., *1844*, 486
William J., 662
William T., 486
JENNE, Amanda N., 551
JESSE, ——, 843
Emma (——), 844
Mildred May, 844
W. D., 844
JEWELL, Emma, 803
Hannah R., *1819*, 370
Jennie (Palmer), 495
Judith, 221
Olive, 687
Oscar E., 655
Sally, 241
JEWETT, Aaron, 440, 441
Alonzo W., *1839*, 440
Alpha C., *1808*, 440
Charles Aaron, 440
Etta, *1857*, 441
Jeremiah, *1812*, 441
Joseph, 40
Martha Woodbury, *1845*, 440
Ruth, 40
Susanna, 169
JOHNSON, ——, 228
——, 238
——, 493
Abigail, 222
Adaline (——), 335
Adelia M., 309
Albe, 335
Alfred J., 309
Andrew, 828
Anna (——), 828
Augusta Loretta, 496
Charles, 743
Charles H., 409
Diana D., 646
Ella, 466
Elmer, 698
Eunice, 878

JOHNSON—*Continued*
Florence May, 601
G. N., 534
George W., 460
Gilbert Emanuel, 698
Gladys, *1889*, 771
Harriet Page, *1854*, 501
Helen, 828
Herbert, 743
Herman, 711
Ida B., 807
James, 158
James Madison, 601
Jasper, *1828*, 344
Jennie B., *1857*, 335
John, 202
John Albert, 592
John W., 409
John William, 743
Josiah S., 580
Keziah, *1838*, 878
Louisa (Goodhue), *1828*, 343
Lucy (Houston), *1818*, 317
Lyda, 743
Maria Anstiss, *1830*, 580
Mattie A., 434
Maude, 743
Mehitable, 252
Moses, 501
Moses, 878
Polly Ann, 896
Sally, *1790*, 202
Samuel, *1811*, 273
JOHNSTON, Bertie Estelle, *1857*, 660
JOHONNET, Hannah, 568
JOLLEY, Jane, 907
JONES, Abigail (——), 101
Abigail, *1762*, 78
Ada (——), 784
Adeline, 496
Adrian Louise, *1925*, 788
Ann Gordon, *1927*, 788
Caroline Amelia, *1839*, 557
Carrie H., 784
Charles H., *1840*, 377
Daniel, *1730*, 100, 238
Daniel, *1766*, 101
David, *1774*, 101
David K., *1814*, 296
Ebenezer, 296
Elizabeth, *1764*, 101
Elizabeth, *1804*, 215
Enoch, *1806*, 215
Estella, 702
Eunice, *1813*, 215
Fannie, 406
Fannie D., 407
Hannah, 101
Harry H., 347
Harry L., 744
Hazel Belle Roxy, *1889*, 744
Herman, 688
Ida, 846
Jacob, 102
Jacob, 102
Jacob, *1757*, 101
James, 558
James, *1759*, 78
Jeremiah B., *1836*, 377
Jerry, 784
Joanna, *1810*, 390
Johana, *1753*, 77
John, 594
Jonathan, 94, 100
Jonathan, *1762*, 101
Jonathan, *1763*, 215
Jonathan, *1799*, 215
Joseph, 77
Joseph, *1757*, 78
Leila, 703
Lydia, *1771*, 101
M. P., 373
Marcy [Mercy], *1769*, 101, 238
Martha May, *1802*, 215
Mary, *1796*, 215
Mary Ann, *1868*, 436
Mary Eliza, 150
Mehitable, 72
Mehitable (——), 94, 100
Merrill, 102
Minnie G. (——), 744
Miriam, 101
Miriam, *1808*, 215
Nancy, 392
Nancy, *1795*, 215
Nathaniel, 101
Nellie, 689
Nellie M., 558
Nettie, *1865*, 558
Orrie, *1848*, 594
Phebe, 465
Philip, *1745*, 77
Polly, 102
Rebecka, *1811*, 215
Richard, *1750*, 77
Robert, 659
Robert W., 788
Rowland Robinson, 400
Samuel, 69
Sarah, 94
Sarah (——), 101
Sarah, *1798*, 215
Sarah E., 659
Simon, 390
Susana, *1748*, 77
Thomas, 102
Thomas, 436
William, 150
William, 383
William Ellis, 557
Winifred Elizabeth, *1908*, 787
JORDAN, ——, 861
Bertha, 747
Charles W., 748
Charlotte Jane, 766
Martha, 855
Martha Estella, *1878*, 501
William, 501
JOY, Anne (Pitts), 30
JUDD, Leonidas, 480
Phebe, 716
Seluvia, *1816*, 480
JUDKINS, ——, 342
Elizabeth, *1787*, 355
Obadiah, 355
JURGENS, Frederick Flanders, *1931*, 752
Horace, 752
Wayne Stanley, *1927*, 752

KACKMAN, Sally C., 630
KALER, Laura Etta, *1878*, 732
Mary, 777
Nellie E., *1873*, 713
Nelson, 713
Peter, 732
KAP, Jantje, 910
KAVENAUGH, Lizzie, 559
KEA, M. P., 860
Morris, 860
Nancy, 860
Nelson, 860
KEARNS, ——, 193
KEATON, Charles K., 815
Edith H., *1879*, 815
Lizzie (——), 815
KEELER, Annie (——), 642
Catherine Southwick, *1865*, 642
William H., 642
KEENAN, Ann, 643
KEENE, Alice, 843
R., 843
KEITER, ——, 899
KELLER, ——, 901
George Flanders, *1908*, 901
John Henry, *1915*, 901
KELLERY, Dora, 572
KELLEY, Hannah, 139
Hezekiah, 188
Mary Ann, 553
Rhoda J., 339
KELLOGG, Hiram, 874
KELLY, Elbridge Greenleaf, *1846*, 363
Fred H., 567
Gerald Flanders, *1894*, 567
Greenleaf, *1808*, 363
Harriet L., *1816*, 344
John Beaman, *1849*, 363
Jonathan, 344
Jonathan E., 354
Louisa, *1845*, 363
Lucina, *1845*, 363
Lucy Elizabeth Plumer, *1833*, 344
Michael B., 344
Moses, 363
Myra Ann, *1842*, 363
Ruth D., *1827*, 354
KELSEA, Burleigh, 650
Burleigh, Jr., *1918*, 650
Charlotte, *1908*, 650
George, *1906*, 650
Robert Edward, *1923*, 650
KELSEY, Albert, *1816*, 253
Amos, 256
Caleb, *1802*, 253
Charles, *1812*, 253
Elias, *1826*, 256
Eliza, 256
Eliza, *1804*, 253
Hannah, *1808*, 253
Harmon, 256
Harriet, 256
James, *1806*, 253
Jehiel, 256
John, 256
Myron, *1814*, 253
Oliver, *1776*, 255
Oliver, *1810*, 253
Polly, 256
Roswell, 253, 255
Roswell, 255
Roswell, Jr., *1778*, 253
Ruth, *1823*, 256
KELSO, Mary, *1782*, 192

KEMP, ——, 348
KEMPTON, Amos, 436
Lois B., *1835*, 436
KENDALL, Asa, *1803*, 295
Charlotte Brooks, 763
Ebenezer, 295
Elsie, 295
Elvira, 645
Emily Z., 686
Grace M., *1875*, 708
Hasey, *1772*, 295
Jesse Flanders, *1809*, 295
Joseph, *1817*, 295
Joshua T., *1819*, 295
Solomon L., 686
Sylvester, 708
KENDRICK, Susan, 398
KENERSON, Ann, *1762*, 173
Carrie Frances, *1853*, 313
Harrison, 313
Jacob Flanders, *1813*, 313
James, 313
Joseph, 173
Joseph, 313
Lucia Ann, *1850*, 313
Nathaniel, *1792*, 313
Sarah, 313
KENISON, Abbie (——), 591
Albert E., *1844*, 590
Alice W., *1877*, 591
Hattie Belle (Thompson), *1882*, 807
Lillian M., *1873*, 591
Margaret, 693
Timothy, 591
KENNARD, Maria J., 360
KENNEDY, Catherine, 696
Vincent A., 513
KENNERSON, Gladys Maude, *1893*, 753
KENNISON, Ai Dana, *1888*, 810
Edgar A., 810
KENNISTON, Clara, 699
KENT, Abbie, 502
Fannie L., 515
Jacob, 246
Judith, 57
Rachel, *1787*, 246
KERN, Josephine (——), 867
KETCHUM, Clara Maria, 550
KETTRING, Fern, 776
KEUHN, Albert, 885
KEW, Ella Mabel, *1876*, 799
KEYES, Nellie Jane, *1866*, 639
Zelley, 639
KEYSER, Bertie, 504
Charles, 504
Chauncey M., *1821*, 300
John E., 510
Lillian, 504
Samuel S., *1835*, 504
William Sidney, *1850*, 510
Willie, 504
KEZER, Julia M., *1857*, 580
KIDDER, Albe B., *1864*, 409
Betsey (——), 409
Charles E., 680
Dana Judson, 680
Fred, *1855*, 409
Jane, 503
Nancy D., 829
Noah, 409
Perry R., *1828*, 409
KILFOYLE, Fay, *1921*, 911
James D., 911
KILLAM, Eva, 681
KILPACK, Louisa, 913
KIMBALL, Ann Maria, *1829*, 515
Betsey, 552
Betsey E., *1838*, 387
Catherine, 484
Christie, 779
Clara, *1835*, 835
Eliza, 797
Eliza J. (——), 687
Ellen, 718
Elvira, 528
George Washington, *1802*, 296
Gladys Meribar, 767
Hannah, *1763*, 168
James D., *1829*, 263
James Madison, *1828*, 296
John, 263
Jonathan, 296
Mary, 332
Mary, 579
Mary P., 213
Nettie E., *1870*, 687
Peter, 168
Robert E., 656
Rufus, 515
Ruth, *1781*, 169
Samuel, 169
Samuel, 387
Thomas, 484
Thomas, 835
Vergil D., 249
Warren, 687
KING, Elizabeth E., *1873*, 907
Hyrum S., 907
James W., 832
Joseph, 559
Lorena M., 749
Lorenzo W., 749
Mary E., 645, 753
Nellie R. (——), 749
Sarah K., *1853*, 559
KINGSBURY, Daniel, 232
Huldah, 69, 91
Lucretia, *1787*, 232
KINGSFORD, James, 908
Pearl, *1896*, 908
KINGSTON, Mary M., 726
KINNE, Clarence L., *1856*, 577
Climena, *1849*, 577
Horace, *1823*, 577
KINSLEY, Aurilla M., 632
KINSMAN, Lydia M., 546
KIRK, Alfred, 804
Edward E., *1831*, 804
Emily J., *1859*, 804
Lillian, *1876*, 804
Luceta F., *1854*, 804
KITCHENS, Catherine (Thompson), *1830*, 857
KLINGER, Ethel, *1888*, 526
James M., 526
KLOCK, Anna, 868
Anna (——), 889
Anna Margaretha, 869, 869
Catherine, 871
Esther, *1832*, 881
John Benneger, 876
Magdalena, 871
Solomon, *1804*, 876
Stephen, 889
Stephen, *1812*, 876
Stevannah, *1852*, 889
KNAPP, Caroline L., *1836*, 249
Ella, 571
Esther (——), 420
James, 420
James, *1840*, 420
Kelsey, 755
Perley, 755
Perley, *1899*, 756
S. Maraquita, *1897*, 755
KNEELAND, Ada, 705
Edna, 670
Ruth Taylor (Boynton), *1854*, 507
KNIESKERN, Alice Rosella, *1850*, 880
Catherine Rees, *1853*, 880
William M., 880
KNIGHT, Annie Marion, *1923*, 734
Donald Clifton, *1921*, 734
Eliza J., 490
Herbert Laurence, 734
Herbert Laurence, *1918*, 734
Janet Carol, *1928*, 734
Marjorie Florence, *1925*, 734
Mary, 422
Richard, 921
William Milton, *1919*, 734
KNIGHTS, George, 632
Laura A. (——), 632
Laura A., *1829*, 632
KNIHL, Emma Christine, *1889*, 732
KNOTT, Charles, *1828*, 580
Elizabeth, J. *1854*, 580
Georgie A., *1855*, 580
Izannah (——), 580
Mary J., *1862*, 580
Robert, 580
Robert Moore, *1851*, 580
Susie J., *1860*, 580
Thomas, *1857*, 580
KNOWLES, Ella F., *1863*, 584
John, 584
KNOWLTON, Amarette E., *1843*, 547
Annie, 230
Benjamin, *1771*, 90
Charles G., *1814*, 547
Ephraim, 591
Eunice, *1799*, 164
Eunice, *1804*, 164
Frances, *1838*, 547
George, *1845*, 547
John, 90
John, *1733*, 90, 164
John, *1765*, 90
John, *1801*, 164
Joseph, *1773*, 90, 164
Lola M., *1891*, 662
Margie E., 710
Mary Augusta, *1838*, 591
Philip, *1769*, 90
Preston, 662
Reuben, 230
Robert, 181
Sophronia, *1803*, 181
Stephen C., 547
KNOX, Abby, *1822*, 502
Edward Henry, *1868*, 688
James, 688

KNOX—*Continued*
Joshua, 502
Roger McAllister, *1902*, 688
KOEHLER, Maude C., 550
John W., 550
KORN, Adelaide, 885
KRAFT, Will H., 893
KREIMAYER, Lawrence, 641
KUNDERT, Georgine Susanna, *1878*, 643
Jacob, 477, 644
Katherine Marguerite, 477
KURALT, Francis, 748
KYSER, Joseph, 887

LA BRAKE, Anna, *1904*, 847
Harry, 847
LA BRANT, Jonathan, 796
Margaret (——), 796
Sophia, *1838*, 796
LABROKE, Jerry, 847
Marie Anna, *1899*, 847
LACHANCE, Helen, 752
LACHAPELLE, Georgiana, 643
LA CLAIR, Jennie Ada, *1878*, 818
Maxim, 818
LADD, Abigail, *1777*, 121
Blanche R., *1887*, 599
D. W., 658
Dudley, *1780*, 121
Edward, 121
Edward, *1773*, 121
Isaac, *1775*, 121
John, *1771*, 121
Jonathan, *1779*, 121
Lydia T., 469
Marcellus, 599
Mehitable, *1783*, 121
Nellie, 708
Samuel, *1744*, 121
Samuel, *1769*, 121
Thomas, *1785*, 121
LADUE, Roxy Ellen, *1835*, 884
LA DUKE, Bessie, 847
LAGRANGER, Bertha E., 820
LAIGHTON, Elizabeth, 30
LAIGNEL, Jeanne, 933
LAIRD, Frances, 733
LAKE, Elizabeth, 849
Hannah Ann, 729
Hermon, 183
LAKEN, Annie, 517
LAMB, ——, 614
Amanda, 897
LAMBERG, Ida Sophia, *1872*, 867
LAMBERT, Bertha, 886
Carrie, 886
Elizabeth, 44
Elizabeth, 905
Menzo, 886
Prudence, 233
LAMBKIN, ——, 486
LA MOUNTAIN, Lilla, 789
LAMPREY, Ada M., *1866*, 476
Horace L., 476
John, 379
Rachel, 377
Ruth, *1808*, 379, 571
LANCASTER, Mary Elizabeth, *1828*, 262
Mehitable, *1837*, 262
Moses, 262
Nathaniel, *1797*, 262
LANDER, Anna C., 564
Caroline (——), 564
Jacob, 564
LANE, ——, 462
Abbie E., 629
Bertha, 862
Byne, 256
Frank T., *1866*, 450
Nelson, 450
Ruth, 211
Stella, 775
LANG, Abiel Chandler, *1824*, 262
Asa G., *1819*, 651
Carrie G., *1867*, 651
Charles H., 740
Charles W., *1827*, 262
Emily S., *1870*, 651
Emma, 723
Frank P., *1856*, 651
Fred A., *1866*, 651
George Kent, *1822*, 262
John K., *1836*, 262
Margaret (——), 243
Marian Estella, *1878*, 740
Moses Chandler, *1816*, 262
Nancy, *1794*, 243
Ruth F., *1819*, 262
Stephen, Jr., *1793*, 262
William, 243
LANGDON, Ellen Vincent, 548
LANGFORD, Charles F., 362
LANGLEY, Hannah, 157
Sarah, 157
LANGWORTHY, Cynthia, 659
LAPLANT, Carrie, 811
LA PLANTIFF, Laurent, 150
LA POINT, Martha, *1891*, 779
LARENDON, ——, 594
LARKIN, Sarah, 684
LAROCHE, Theresa, 838
LAROW, Sophia, 758
LARSEN, Anna, 726
LARY, Betsey, *1803*, 197
Christine, *1924*, 768
Christopher Columbus, *1815*, 197
Christopher Columbus, *1818*, 197
Daniel, 118
Daniel, *1801*, 197
Enoch, *1807*, 197
F. Eugene, 768
Harold Henry, *1923*, 768
Herbert Earl, *1926*, 768
Jane, *1799*, 197
Mary, *1810*, 197
Richard, 197
Richard, *1813*, 197
Samuel, *1805*, 197
Wilbur E., *1881*, 768
LASH, ——, 374
LASHER, Angeline, *1799*, 875
Benjamin, *1876*, 884
Eliza, 874
Elizabeth (——), 875
Henry, 875
Jane, *1878*, 884
Lucy, *1883*, 884
Luke W., 884
LA VALLEY, Edith A., 625
LAVALLIE, George Henry, 620
LAVARE, Mary Hughes, 735
William Taber, 735
LAVATINE, Frances Albertha, 748
LAVENE, Daniel, 816
LAVINE, Fred Alfred, *1885*, 846
William, 846
LA VIVE, Philena, 847
LAW, Lucy, *1822*, 352
Nellie B., 713
Waterman, 713
LAWRENCE, Cecilia Elizabeth, 789
Frances Adeline, *1813*, 321
John, 321
Joseph, 66
Lewis L., 789
Margaret, 66
Mehitable (——), 66
Sewall, 219
Susan, 712
Susan Maria, *1850*, 421
LAY, Louise, 622
LAZELL, Catherine, 277
LEACH, Etta, *1879*, 819
LEAF, Carl, 711
Ronnie, *1931*, 711
LEAR, Carrie, 757
M. Etta F., *1846*, 397
Richard, 397
Sadie (Brown), *1855*, 410
LEARD, James, 670
LEATHERBERRY, ——, 677
LEAVENWORTH, May, 896
LEAVITT, Abigail (——), 659
Druscilla Robinson, *1828*, **338**
Effie, *1870*, 593
Eliza, 446
Elizabeth F., 571
Gideon, 338
Hannah, *1753*, 116
Hattie Belle, *1861*, 659
Jeremiah, 426
Jonathan, 116
Jonathan, 426
Josiah, 659
Lincoln, 593
Lydia, 426
Sally, *1812*, 426
LE CAIN, Sarah (Carman), *1850*, 834
LE CLERCQ, Jehanne, 930
LEDBURY, Susan Lea, 843
LE DOYT, Mary, 824
LEE, Grace R., *1853*, 622
Horace Otis, 677
Ida Isabelle, *1855*, 677
James, 875
Mary, 150
Russell Warren, 622
LEECH, Caroline Matilda, 196
Hubbard, 196
LEFEBVRE, Anne, 932
Liévin, 932
LE FRANCQ, Marie, 933
LEIGH, Adelia A. (Nichols), *1862*, 733
Georgie A., 685
LEIGHTON, Alice F., 708
Charles S., 708
Esther J., 653
James L., 653
Lucy, *1782*, 216
Martha, *1855*, 537

LEIGHTON—*Continued*
Nancy (——), 653
W. J., 183
LELAND, ——, 559
Mabel G., 765
Sarah E. (——), 765
William, 765
LE MERCIER, Joseph, 933
LENEY, William, *1843*, 320
LENIG, ——, 900
Delma, 900
George, 900
Marcella, 900
LENT, Harold, 733
LEONARD, Charles F., 502
Lavina, *1794*, 235
William, 353
LE PERS, Pierre, 928
LERNED, Ebenezer, 361
Mary Eliza, *1807*, 361, 554
LERNER, Goldie M., 791
John, 791
LESLIE, Marion, 524
LE THIERRY, Charles, *1656*, 933
François, 933
LEVERSEE, George Wesley, *1879*, 655
Walter Flanders, *1868*, 655
Wesley R., 655
LE VINE, John N., 766
John N., *1912*, 766
Lucille, *1916*, 766
LEVIS, ——, 813
LEWIS, Alva O., 453
Ann (——), 377
Asa W., 581
Benjamin H., 581
Blanche M., *1877*, 708
Clara (——), 811
Daniel, 377
Elizabeth, 735
Frank R., 708
Gertrude, 811
Ora M., *1875*, 453
Stephen, 544
Sylvester, *1826*, 377
Wait, 330
Warren, 811
William N., *1812*, 330
LIBBY, ——, 370
Andrew, *1819*, 220
Elmira, 220
Emma (——), 422
Ephraim, 154, 219
George W., 422
Hannah R., *1821*, 418
Hiram, 220
Ida B., *1861*, 422
Joseph, 220
Mary, 379
Moses, 219
Moses, *1788*, 219
Olive, 154
Sherburne, 418
LIBERTY, Lyda, *1894*, 745
Peter John, 745
LIFE, Ada, 893
LILLEY, Sara (——), 919
LILLIS, Miriam S., 464
LINCOLN, Mary, 226
LINDHOLM, Charles A., 867
Emily (——), 867
Pearl Victoria, 867
LINDSAY, Evelyn Frances, 556
LINFIELD, Relief, 416
LINGE, Ervin Everett, 783
Jean Lorraine, 783
LITTLE, Abigail, 327
Betsey, *1800*, 194
Bond, 433
Bond, 808
Bond Nelson, *1868*, 809
Charlie, 809
Delie, 809
Frank, 617
Frank Edward, 521
Freddie N., *1878*, 809
John, 194
Lizzie, 809
Maria Mary, *1816*, 433
Mary, 279
Mary E., *1860*, 617
Maud, 809
May, 809
Minnie, 809
Nellie, 730
Nelson P., *1835*, 808
LITTLEFIELD, Gertrude, 390
Julia E., 559
Mary A., 710
LITTLEFORD, Ida D. (Havens), *1869*, 698
LIVENGOOD, Sarah (——), 529
Sarah A., *1856*, 529
Warren, 529
LIVINGSTON, Florence, 694
LIVINGSTONE, Angeline, *1841*, 455
Enoch, *1802*, 454
Grace Johnson, 771
Helen, *1839*, 455
Lucy A., *1836*, 455
Mary, 739
Mary Minerva, *1831*, 454
Melinda Jane, *1843*, 455
Theola, *1833*, 455
LLOYD, Maria, 391
LOBDELL, Anna, 543
LOCKE, Ann M., *1835*, 522
Annette, *1842*, 440
Drusilla S., 726
Earl, 627
Ed, 780
Elizabeth, *1854*, 718
Foster Davis, 785
Foster Davis, *1927*, 786
Hannah, 508
Henry Warren, *1922*, 786
James, 718
James Wright, *1916*, 785
John, 575
Julia A. (Hardy), *1838*, 499
Levi, 440
Louis, 785
Lucilla, *1920*, 786
Mary Florence, *1924*, 786
Mary Knowlton, *1851*, 575
Norman Lake, *1918*, 786
Ruth, 780
Susan D., 441
Susie May, *1930*, 786
Vincent Alberto, *1914*, 785
LOEBS, Gilbert Frederic, 724
Michael, 724
LOGAN, Mary, 734
LONG, ——, 899
Abigail, *1768*, 792
Alvin, 358
Annie, 766
Dolly, 358
Elizabeth, 228
Hannah, 358
Helen Jeanette (——), 671
Kinsman, 358
Mary Jane, 358, 947
Nathan, 228
Phebe (——), 358
Retta A., 671
Reuben S., 358
Sarah Ann, 228
Susan (——), 358
William, 228
William Wesley, 638
Willis Warren, 671
LONSBURY, Cora B., 659
LOOK, Mary, 402
LORD, George Chandler, 603
Susan C., *1827*, 346
William C., 603
LORING, George E., 693
Mary (Clough), 192
LORTHIOIR, Jeanne (Dubus), *1641*, 931
Robert, 931
LOTHROP, T. A., 610
Warren, 610
LOUD, Fanny, 411
LOVELAND, C. M., 850
J. W., 796
John W., 262
LOVELL, Laura, 665
Mary P., *1834*, 470
LOVERIN, Hattie, 756
Solomon C., *1828*, 316
LOVERING, Elizabeth, 355
Harriet, *1831*, 654
Joseph, 654
Mary E., *1865*, 830
Sarah, 406, 406
LOVEWELL, Robert, 279
Robert, Jr., *1798*, 279
LOW, Frances G., 761
LOWDEN, Carrie, 828
LOWE, Hattie Blanch, *1863*, 722
Irene C., 762
James, 648
Laura, *1883*, 648
LOWELL, Barnard, 308
Helen Miriam, 667
Sarah, *1797*, 308
Sarah C., 807
LUCAS, Kate, 811
Rebecca, 420
LUCY, Nancy, 538
LUFKIN, Lucretia C., 445
Mary S., 447
Mary W., 339
LULL, Betsey H., *1825*, 405
Harriet (——), 405
Harriet, 657
Lewis, 405
Samuel, 235
LUMBERT, Abisha, 403
Keziah Fanning, *1817*, 403
LUNT, John, *1669*, 40
Lenora, 783
LURVEY, John, 228
Susan, 228

LYDELL, Iva, 760
Ransom B., 760
LYFORD, Charles Peck, *1838*, 615
Charles Peck, *1885*, 615
Eunice, 121
Gordon Gillette, *1887*, 615
LYMAN, Anna, *1797*, 313
Robert, 313
Stella, 770
LYMBURNER, Jane, 841
LYNCH, Alice, 810
LYNSKY, Mary Cecelia, 735
Michael Joseph, 735
LYON, Alvin, 583
Frank A., 545
LYONS, Nellie Mabel, 836
LYTTGOE, Mary Jane, 909

MACARTNEY, Helen Hoyt, 747
James, 747
MACKRILL, Sarah, 525
MACNEIL, Ruth (——), 772
MACOMBER, Samuel, 359
MADDEN, James, 330
MADDIX, Mary Ann, 852, 853
MADDOCK, Mary, 566
MAGNUSSON, Helma, 601
MAGOON, ——, 717
Henry, 778
Mary Ann, 778
MAGOWAN, Cynthia, 220
MAHANNEY, Mary (——), 498
Mary A., *1855*, 498
Timothy, 498
MAIERS, Christopher, 356
MAIN, Karl, Jr., 736
MAKEPEACE, Cora N., 758
MALAN, Elsie Marie, 912
MALBON, Betsey, 211
Florence, 556
Selina, 211
MALEHAM, Alice Haven, *1862*, 666
William Ayer, 666
MANCHESTER, Clara Minnie, *1882*, 811
Lewis, 811
MANK, Edwin A., 713
Electa, 713
Florence A., *1873*, 713
Margaret, 839
Mary, 839
MANNING, ——, 353
——, 500
MANNS, Lydia, 225
MANNY, Frank John, 467
MANSER, Adelaide, 648
MANSEUR, Sarah M., *1832*, 458
MANTER, Beatrice, *1892*, 698
Jane Kelley (Mayhew), *1809*, 402
John H., 698
Marguerite, *1899*, 698
Narene, *1894*, 698
MANTON, Elizabeth, 920
MANUEL, Mary, *1794*, 272
MARBLE, ——, 883
Clarence E., 571
Grace E., *1877*, 571
Miranda, 496
MARBLES, Harriett, 653
MARCH, Alice, 834
Ann Newell, 534
MARDEN, Elida, 785
MARGESON, Charles F., 435
MARLETT, Emma, 813
MARROW, C. L., 526
MARSH, ——, 369
Laura A., 634
Lillian B., 891
MARSHALL, Emett H., *1873*, 616
Hannah, *1823*, 568
Henry E., 616
John, 568
Moses, 386
MARSTON, Abigail, 343
Amos, 793
Benjamin, 378
Caleb, 216
Catherine Barnet, *1826*, 793
Daniel, *1828*, 793
Dorothy, *1817*, 378
George, *1825*, 793
Ida F., 570
Israel, 317
Mary Ann, 576
Mehitable, *1809*, 452
Melissa, *1832*, 793
Nancy Rogers, *1830*, 793
Polly, *1827*, 793
Smith, *1818*, 317
MARTIN, Caroline L., *1836*, 249
Caroline L., *1845*, 249
Clarence E., 689
Deborah, *1745*, 133
Donald Nathaniel, *1920*, 686
Edith May, *1900*, 840
Fleda, 689
Floyd B., *1893*, 689
Frances G., 425
Frances H., 729
Francis B., 385
George E., 840
Hannah, *1802*, 247
Hannah W., *1824*, 249
Harriet (——), 689
Henry, 3rd, 249
Ira, 156
Irma Delilah, *1907*, 686
Jane, 71
Jane, *1713*, 48
Jeremiah W., *1838*, 249
John, 47
John, Jr., 47
John, *1711*, 48
John H., *1822*, 249
John H., *1826*, 249
John Harold, *1905*, 686
Jonathan, 133
Joshua W., 841
Leroy Freedom, *1861*, 689
Lilla (Masterson), *1874*, 559
Lillian E., *1870*, 841
Lydia, 676
Lydia Ann, *1831*, 249
Lyle John, *1902*, 689
Lyman R., *1833*, 249
Marian Elizabeth, *1914*, 686
Mary, 81
Mary, 89
Mary E., 814
Mary Jane, *1820*, 249
Mervin, 689
Moura, 895
Nathaniel, 686
Richard, *1825*, 385
Richard E., *1840*, 249
Sarah, *1716*, 48
Sarah A., *1828*, 249
Vera May, *1892*, 689
MASIER, ——, 830
Mellie, *1864*, 830
MASKEL, Margaret, *1855*, 696
MASON, ——, 796
Charles, 532
Clement Bert, 821
Cora, 531
Elizabeth, 856
Emeline, *1864*, 830
Jacob, 531
Laura, 531
Lucy, 694
Martha Locke, 640
Mary, 627
MASSEY, Laura, 903
Rosa, 715
MASTERSON, John R., 559
Lilla, *1874*, 559
MASTIN, Betsey, *1779*, 189
Jacob, 189
Polly, 189, 190
MATHENY, ——, 563
MATHER, D. W., 867
Howard Willard, *1920*, 867
Stanley Fenn, *1923*, 867
MATHEWSON, James, 676
MATSON, Laura Dana, *1867*, 602
Lewis Emmons, *1838*, 602
Marion Lorette, *1865*, 602
Newell, 602
Walter Newhall, *1863*, 602
MATTHEWS, William, 912
MATTISON, George L., 807
MAXFIELD, Dudley, 229
Sarah Page, 487
MAXWELL, Albert G., 206
Bonnie Branch, 526
Sarah Page, 487
MAYHEW, Burnis Gillis, *1892*, 653
Ethel Love, 734
George, 653
Gladys, 597
Glennie Bell, *1883*, 653
Jane Kelley, *1809*, 402
Jared, 734
John, 653
Lewis, 648
Maude Victoria, *1887*, 653
Phebe, 402
Rupert Cecil, *1889*, 653
Ruth, *1871*, 646
Stella Augusta, *1885*, 653
William, 402
MCALLISTER, Alexander, 474
Susan Rebecca, *1869*, 474
Van D., 465
MCALPHIN, Margaret, 865
MCATEER, Maud, 863
William, 863
MCAULEY, Isabel, 814
MCCABE, Joseph, 892
Raymond Flanders, *1912*, 892
William, 215
MCCAFFREY, John, 470
MCCARTY, Helen May, 604
MCCLELLAN, Margaret, 760

McCLINTOCK, Mary Catherine, *1821*, 539
McCLOY, Robert, 906
McCLURE, Addie, 366
Ann, 366
Asa, 211
Cynthia, *1814*, 370
Daniel, 366
David, 211
Jacob, 211
Jacob, 366
Jacob, 366
Jedidiah, 211
Jonathan, 210
Jonathan, 211
Jonathan, 211
Jonathan, 211
Lizzie, 366
R. P., 450
Sarah, 211
McCOLLIN, Anna, 667
McCONNELL, ——, 584
Emilie, 584
Roxana (Hovey), *1779*, 247
Sarah (——), 584
McCOOMB, Jane Kezia, 624
McCOWRY, ——, 813
McCOY, Hugh Doyle, 913
McCRORY, S. A., 469
McCULLOUGH, Margaret, 517
McCUSICK, Jennie, 840
McCUTCHEON, Annie, *1868*, 799
William, 799
McDANIEL, Martin, 451
Mary J., *1841*, 451
McDEVITT, Margaret, *1847*, 844
McDOLE, Anna Mary, *1852*, 626
Ella Augusta, *1846*, 626
William, 626
McDONALD, Agnes (——), 470
Annie, 558
George, 470
Gertrude A. (——), 846
H. Scott, 549
Helen (——), 558
Margaret, 723
Minnie Gibson, 470
Sylvester, 804
Thomas, 558
McDOUGAL, Anna, 478
Elizabeth, 478
McDUFFEE, Elizabeth, 580
McFADDEN, ——, 495
McGILVARY, Elizabeth I., 757
Kenneth, 757
Margaret (——), 757
McGRATH, Mary, 698
McGUIRE, Ella A., *1879*, 564
John, 590
Luther C., 564
Martha, *1845*, 589
Mary (——), 590
McHURON, Charlotte, 765
McINTOSH, Cynthia, *1814*, 351
Lamphere, 351
Prudence (——), 351
William P., *1873*, 591
McINTYRE, Daniel, 374
Elizabeth S., *1850*, 374
Hazel B., 758
McJENNETT, Ida A., 727
McKAY, James, 517
Mary Elizabeth, 694
William, 625
McKEEN, Almeda, *1864*, 661
Loring, 661
Lydia (——), 661
McKELSEY, Ann E., 519
McKIRRYHER, Irving Leonard, 739
McLAUGHLIN, Ruth, 242
McLEAN, Joseph Norman, 697
Norman Vernon, *1927*, 697
McMAHON, ——, 874
McMICHAEL, Rosanna, 808
McMILLON, Samuel, 531
Sarah Jane, *1853*, 531
McMURPHY, Elizabeth, 291, 294
John, 294
Mary Ann, 578
McMURTRY, Edith, 771
McNAUGHTON, Mollie, 902
McNEALY, Margaret, 721
McNUTT, Marvin Marion, 771
McVICAR, Marian, 797
McWILLIAMS, Katherine, *1824*, 549
MEACHAM, Polly, 318
MEAD, Abigail, *1785*, 271
Cora May, 534
Joel, 256
Nicholas Gilman, 534
MEADER, John, 379
Sally, *1790*, 379
MEALS, Andrew J., 772
Narcissus (——), 772
Verlie Ora, 772
MEAR, Ella C., 688
Mary (——), 688
William, 688
MEDLER, Holly, 729
MEEHAN, Etta May, 682
MEHILL, Charlotte F., *1908*, 641
Nellie (——), 641
William, 641
MEHNERT, Caroline, 773
MELLEN, Ernest, 593
MELOON, Betsey, 378
Catherine (——), 571
Ellery A., *1871*, 537
Frank, *1850*, 537
Joseph Pickering, 571
Kate, 384
Mary Jane, *1826*, 571
Minnie, *1874*, 537
Velma, *1887*, 537
MELVIA, Mertie, 474
MELVIN, Betsey, 273
Edson R., 489
MEMOTTE, Katherine, 850
MERCKLEY, ——, 844
J. J., 844
MEREDITH, Benjamin Earl, 833
MERRICK, Farwell P., 489
MERRILL, ——, 491
Andrew J., 225
Anna, *1767*, 205, 390, 945
Bertha, 641
Buell Leonard, 783
Charles, 826
Daniel, 205
Daniel S., 809
Eliza, 422
George W., 797
Gertrude M., *1869*, 809, 810
Hannah, 99
Harriet Packard, *1840*, 808
Homer H., *1874*, 809
Jacob, 72
Jacob, 399
John, 368
Joseph, 208
Judith, *1706*, 57
Lydia A., *1849*, 530
Major A., *1846*, 809, 810
Maretta Elizabeth, 783
Mariah, 617
Mary, 229
Mary Haskell, *1832*, 399
Mary S., *1861*, 809
Minerva Lavina, *1847*, 826
Nathan, 177
Nathaniel, 202
Nicholas S., 530
Robert B., *1825*, 795
Ruth, 42
Ruth, *1709*, 72
Sarah, 145, 149
Sarah, 308
Sarah, *1771*, 208
Sarah B., *1813*, 368
Susie Belle, *1872*, 797
Thomas, 57
Thomas, 809
Wiley A., *1875*, 809
MERRITT, Adelbert, 425
Hattie, 863
M. G., 863
MESERVE, Alden, 375
Harriet S., *1832*, 375
MESERVY, Janie (Priest), *1885*, 733
MESSER, Abigail J., *1822*, 802
Amos H., *1846*, 529
Benjamin, 802
Clara L., 529
Farnham H., 386
Sarah Josephine, *1873*, 529
Silas, 529
METSKER, Marshall B., 843
Martha (——), 843
Rema Elizabeth, 843
METZGER, Edna May, 791
Henry, 791
Mary (——), 791
MIDDLEDITH, James, 588
Jamie F., *1878*, 588
Maud A., *1875*, 588
MILBURN, Carey, 335
Carey, 527
Carey, *1900*, 527
Dudley, *1903*, 527
John Clark, 527
MILES, Esther, 470
MILLARD, Addie F., *1857*, 619
George, 619
Willimini (——), 619
MILLEN, Moses D., *1838*, 410
MILLER, ——, 531
Amy Christine, 909
Annie (Morrill), 801
Catherine, *1833*, 898
Elton, 710
Eva L., 671
Fieldin, 825
George W., *1873*, 593
Henry C., 593
Huldah M., *1841*, 374
Jacob, 374

MILLER—*Continued*
Jason, 568
Jason, Jr., *1841*, 568
Leona, 593
Mary, 682
Mary, *1905*, 909
Mary Frances, 585
Rebecca (——), 825
Sallie Bettie, 825
Sarah, 469
Sarah C., 546
Sarah Hutch, 615
Seymour Lewis, 909
William, 875
MILLS, Mary J., *1829*, 341
Thomas, 341
MINCKLER, Lucinda Jane, *1833*, 427
MITCHELL, ——, 370
——, 398
Bradley, 174
Emma J., 808
Sarah, 99
MIX, Elizabeth, 863
Samuel, 319
MOLINO, Maria, 324
MOMFORD, Robert, 921
MONTGOMERY, George, 628
Maria, *1856*, 628
MOODY, Ebenezer, 448
Eldora A., *1868*, 658
Emma J., 357
Harriet N., 731
Martha, *1836*, 797
Mary, 232
Moses, 235
Moses, Jr., *1817*, 235
Nellie Noyes, *1844*, 448
Rachel (——), 235
William H., 658
MOONEY, Betsey, *1832*, 380
Eliza Ann, *1833*, 346
James, 346, 536
Phebe M., *1844*, 536
MOORE, ——, 438
Carrie, 257
Elizabeth, 275
Ella, 779
Emma, 633
Gertrude, 599
Hannah, 385
Henry, *1840*, 337
Jerusha, 774
John, 356
Joseph, 599
Margaret (——), 599
Reuben, 337
Stella, 329
Walter, 231
William, 456
MOOREHEAD, Lydia, *1856*, 567
MORAN, Christopher, 726
Margaret Ann, 726
Maude Elizabeth, 661
Michael James, 661
MOREA, John Glenn, *1908*, 697
Regina Bereneice, *1904*, 697
Vernon Cady, *1901*, 697
William Wirt, *1869*, 696
William Wirt, Jr., *1897*, 696
MOREY, Abigail, *1834*, 463
Albert E., *1858*, 464
Edith, 689
Eleanor, 167
Ellis, 463
William, 167
Zenas, 464
MORGAN, Ann, 919
Anna, 235
Dorothy, 755
Jacob O., 407
Jane, *1834*, 408
John B., 408
Mary Jane, 407
Nancy, *1850*, 407
Orin, 407
Philip John, 788
Philip John, *1932*, 788
Rhoda, 408
Royal E., 908
MORISON, Georgina Harper, *1876*, 683
James, 683
MORRILL, Aaron, 801
Aaron, *1812*, 801
Abigail (——), 153, 264
Benjamin, 153, 264
Benjamin, 3rd, *1798*, 153
Bertha S., *1870*, 758
Betsey, 801
Catherine (——), 212
Charles F., *1866*, 723
Daniel, 76
Daniel, *1794*, 393
Daniel F., 226
Daniel F., *1817*, 393
Eddie, 450
Emma P., 450
Florence A., *1894*, 723
Florice, 688
Gilman French, *1821*, 265
Hannah, *1713*, 76
Horace, *1812*, 801
Jabez, 801
Jabez, 801
James Albert, *1809*, 300
James Henry, 405
John, 801
John True, *1819*, 265
Jonathan, 212
Jonathan, 393
Joseph C., 723
Josiah, 212, 450
Keturah (——), 801
Laura, *1810*, 445
Lizzie, 450
Mary, *1746*, 150
Micajah, 212, 450
Miriam, 801
Polly, 801
Rosetta, 450
Samuel, 758
Sarah F., 440
True, *1793*, 264
William, 212
William, 801
William Jenness, *1816*, 264
MORRIS, Elvira, 264
Jennie, 583
Mary, 772
Nancy, 280
MORRISON, Abiel, 251
Deane Howard, *1900*, 762
Deane Howard, *1928*, 762
Elmira, 367
Jenny, 416
Rufus, 762
MORSE, Andrew, 389
Carolyn, 447, 579
David, 308
David, 483
David Mitchell, 483
Eliza M., *1807*, 357
Ella A., 738
Hannah, *1827*, 245
Helen R., 747
Isaac, 579
John, 396
Jonathan, 357
Mary, 230
Mary Evelina, 810
Orlando S., *1828*, 396, 396
Samuel, 263
Samuel, *1787*, 262
Sarah, 363
Sarah, 483
Sarah S., *1802*, 389
V. Ralph, 638
MORTIMER, Eliza, 431
MORTLOCK, Thomasine, 918
MOSES, James C., 344
Jennie, 800
Joseph W., 344
Margaret, *1788*, 196
MOSHER, Helen, 894
MOSMAN, Mary Esmerald (Bradiman), *1889*, 566
MOSS, Collene Joy, *1932*, 909
Ira B., *1911*, 909
Joseph Hyrum, 909
Marjorie Joan, *1929*, 909
MOULTON, Abricky Ursulla, *1809*, 567
B. C., 472
David, 568
Eva Eliza, *1847*, 472
Frank A., 804
Martha, 60
Mary, *1767*, 230
MOUNT, Ida, 730
MOUNTFORD, James Lloyd, 859
Sarah Jane, *1840*, 859
MOUNTFORT, Albert, 656
Rowena, 656
MOXLEY, John, 857
Rachel, *1826*, 857
MOXON, Charles Edwin, 488
MOYER, Amelia (——), 890
Florence Evelyn, *1889*, 890
Frank, *1862*, 890
Helon, 887
Jacob, 890
Ray, *1886*, 890
MUCHMORE, James, 796
Sarah J., *1842*, 796
MUDGETT, Addie M., *1847*, 535
Ellen, *1840*, 535
Levi, 535
Levi, 535
MUNROE, Betsey, 366
Innis, 710
Marietta (Ellis), *1858*, 363
MUNSILL, ——, 599
MURCH, Harriet Morey, *1856*, 513
Isaac Young, 513
MURDIA, Mary E., *1840*, 823
MURDOCK, Mary E., *1840*, 823
Olive (——), 823

MURDOCK—*Continued*
Silas, 823
MURPHY, Lela Jean, *1897*, 742
Mary A., *1856*, 643
Oscar, 742
Sarah Anna, *1831*, 549
MURRAY, ——, 721
——, 721
Alicia S., 625
Ellen, 351
Ellen M., *1862*, 701
Lottie Ellen, 604
Mary, 489, 490
Thomas, 701
William E., 625
MUZZEY, Betsey, 387
Tryphena, *1845*, 325
MYERS, Harrison, 895
John, 568
Kenneth Robert, *1926*, 895
Orlo, *1915*, 895
MYHILL, Jennie Ruth, *1907*, 789

NAGELE, Aileen Emma, 891
NASH, Dora Pearl, 662
NASON, Althea L., 585
Clara E., *1884*, 560
William, 560
NAVERS, Henry Adelbund, 641
NAY, Josephine F., *1874*, 556
Stanley E., 556
NEAL, Elizabeth (——), 225
Hiram, 225
John, *1818*, 225
Mary E., *1837*, 573
Sarah, 905
NEIL, Edward, *1850*, 804
John, 804
Mary, 455
NELLES, Alice, 765
NELLIS, ——, 872
Carl J., 895
Donald, *1925*, 895
Doris Ella, *1917*, 895
Elizabeth, 871
Ellen, 887
Shirley, *1927*, 895
Walter, *1832*, 879
William P., 879
NELSON, ——, 638
Charles Eugene, 741
George, 583
Golda E., 799
Jane, 449
Levi, 516
Lydia E., *1833*, 516
Mary Susan, *1828*, 581
Miriam, 741
NESMITH, Harriet Frances, *1823*, 455
Thomas, 455
NEWBERT, Christopher, 564
Rosalinda, *1832*, 564
NEWCOMB, Aurelius Bartlett, 723
Emeline Elizabeth, 464
Gertrude Judith, *1879*, 723
Jonathan, 420
Mary, *1811*, 420
NEWEY, Fred Willis, *1878*, 635
William H., *1853*, 635
NEWHALL, Elizabeth, *1687*, 30
Enos, 459
Franklin Enos, *1835*, 459
Hannah, *1679*, 30
Jeremiah, *1684*, 30
John, 30
John, *1681*, 30
John, *1692*, 30
Joseph, *1682*, 30
Mary (——), 30
Mary, *1694*, 30
Sarah, *1690*, 30
Thomas, 30
NEWHAM, James, 866
Sarah (——), 866
Sarah Ann, *1841*, 866
NEWMAN, Ann (——), 564
Jane, *1850*, 564
John, 564
NEWTON, Charles A., *1896*, 662
Clara M., *1870*, 662
Floyd, 739
John Edward, 552
John K., 662
John Pitman, 680
Lizzie L., *1873*, 662
Lucretia Howe, *1857*, 680
Mabel C., *1876*, 736
Nellie Ernestine, *1863*, 552
Sadie M., *1871*, 662
NICHOLS, ——, 114
Adam, 733
Adelia A., *1862*, 733
Ann, 114
Anne, 453
Charles, 807
Dora M., 758
Ebenr, 113
Elizabeth Annie, *1838*, 593
John, 710
Mary (——), 114
Nathaniel, 593
NICKERSON, Bertha Ella, *1895*, 785
Inez May, 566
Lewis, 785
NIETER, Louis A., 769
Mabel Amsden, 769
NIEUVENBUIJSE, Elizabeth, 922
NILES, Anne Lillian, *1853*, 630
Joseph, Jr., 630
Louisa Ann, *1826*, 469
Reed, 469
NIMS, Edith E., *1870*, 600
Frank W., 600
NOBLE, Beatrice Eleanor, *1920*, 752
Corinne Jane, *1928*, 752
Doris Harriet, *1925*, 752
Jack Laurence, *1922*, 752
Leo A., 752
Robert Flanders, *1920*, 752
NORRIS, ——, 798
Eliphalet, 169
Frank, 359
James, 359
John A. T., *1869*, 716
Joseph H., 716
Josiah, 358, 546
Josiah, 359
Lewis, 358
Lewis, 359
Lilian, 737
Mary, 251
Mary Ann, *1824*, 359
Polly (——), 358
NORTON, Aimee Belle, *1875*, 628
Albert, 846
Charles N., 628
Ethel, *1901*, 846
Helon, 439
Jane, 99
Keziah, 138
Lodema Maria, 777
Martha Elizabeth, *1839*, 439
Selinda A. (Enos), 349
NOTTAGE, Joanna, 707
NOURSE, ——, 662
F. K., 662
Ruth Tarbell, 459, 548
NOYES, ——, 728
Adelaide Ayer, *1845*, 332
Bell, 511
Benjamin, *1787*, 252
Betsey Greenleaf, *1838*, 449
Clayton H., *1868*, 635
Cornelius, *1835*, 635
Cutting, 252
Elmer L., *1872*, 635
Elmer N., *1854*, 511
Emma, 511
Frances Elvira, *1832*, 442
Harrison H., *1847*, 517
Hayden, 511
John H., 738
Katherine J., *1879*, 738
Mary, 511
Mehitable, 625
Moses, 511
Nathaniel, 442
Nathaniel, 449
Nelson F., *1831*, 511
Nettie, 511
Rhoda L. B., *1834*, 498
Samuel R., 498
Stephen, 635
Stephen E., 332
Warren Flanders, 608
Willard F., 608
NUDD, Abigail, 76
Clara J., 830
Elizabeth, 501
Flora Belle, 569
NUTTING, Clara V. (Place), *1853*, 716

OATMAN, Grace, 750
O'BRIEN, Ellen (——), 844
Margaret, 545
Mary H. Lincoln, 226
William, 226
ODIORNE, Judith, 585
ODOM, Margaret, 842
O'DONALD, ——, 531
OEFF, Leland, 713
OEHMAN, Bertha, 772
O'HARA, Bridget Ann, 781
OHMER, Gene, 660
O'LEARY, Daniel, 688
Mary Blythe, *1923*, 688
OLIVER, Elizabeth Brown, 512
Estelle J., 723
Frank, 673
OLMSTEAD, Sarah, 875
OLSON, Inga, 714
O'NEIL, Cordelia, 863
ORBETON, Asenath, 591
ORCUTT, Bela, 275

ORCUTT—*Continued*
Horace, 631
Nellie E., *1859*, 631
ORDWAY, Bert G., *1870*, 536
Betsey, 476
Bradshaw, 265
Hannah, 274
Hannah, 451
John, *1821*, 265
Joseph, 490
Lilla, *1869*, 628
Lucy (——), 265
Lydia, 332
Marcia A., *1830*, 516
Mary Ann, *1819*, 265
Moses, 516
Nehemiah, *1785*, 265
Nehemiah G., *1828*, 265
Sarah (——), 628
Willard, 628
ORNE, Jennie E., 625
OSBORN, Albert, 458
George A., *1853*, 514
Leo L., 514
Rollo W., *1882*, 514
Stanley E., 514
OSBORNE, Mary, 912
OSGOOD, ——, 501
Abigail, *1763*, 98
Apphia, 98
Benjamin, 308
Betsey, 486
Betsey, *1773*, 98
Betsey Barnard, *1806*, 480
Caleb, *1798*, 98
David, 119
Dorcas F., 725
Eliza, 264
Elizabeth, 98
Enoch, *1775*, 98
George, 482
Henry, 98
Jacob, 305
Jacob, *1777*, 98
Jane, *1777*, 119
Joseph, *1782*, 98
Judith, 98
Judith, *1809*, 417
Levi, 417, 480
Levi, *1771*, 98
Luman, 589
Mehitable, *1706*, 55, 98
Miriam, 603
Nehemiah, *1783*, 98
Philip, *1745*, 98
Philip, *1786*, 98
Polly, *1794*, 98
Rhoda, *1797*, 305
Sally, 98
Sarah, 43
Sarah, 356
Tappan E., *1789*, 98
William, 55
OSMAN, Mary Ann, 319
OSSILLOWAY, Molly, 205
OURLOCK, Nancy E., 553
OVENDEN, Emma A., *1873*, 850
Rover, 850
OVERHOLT, ——, 677
OVERLOCK, Viola Ellen (Jackson), *1895*, 785
OVITT, Baley V., 819
OWEN, Alanson, 650
Amanda Georgianna (Hall), *1827*, 203
Austin Bond, 783
Lucy A., *1863*, 650
Virginia Helen, *1922*, 783
William Edmond, *1926*, 783

PACKARD, Abbie Snell (Ames), 596
Judson W., 557
Lucinda, 402
Mabel E., *1882*, 557
Mary, 410
PAGE, Amos, 47
Benjamin, 156
Bert E., 556
Carrie L., *1866*, 728
Catherine R., *1812*, 364
Charles, 556
Cynthia, 454
David, *1755*, 95
Delia A., 782
Eleanor, 216
Eliza Jane, *1837*, 553
Emily, *1846*, 608
Frank, 556
Guy, 556
Hannah, 195
Hannah W. (Drew), *1845*, 444
Jabez, 42
Jacob, 81
Jeremiah, 64
John, 830
Jonathan, 260
Joseph, 364
Judith, 154, 219
L. S., 728
Marie, 772
Mary, 31, 82
Mary, 155
Mary, *1713*, 62
Mary, *1779*, 244
Mary E., 492
Mercy, 50
Mercy, 343
Meribah, 75
Moses, 216
Nathaniel, *1814*, 219
Onesiphorus, 42
Onesiphorus, 61, 62
Polly, 196
Polly, 395
Ruth Ann, 527
Samuel, 608
True, 219
PAIGE, Frank W., *1852*, 323
John, 447
John W., 323
Ophelia A., *1833*, 447
Rachel G., 664
PALING, Lily, 780
Mark, 780
PALMER, ——, 250
Abigail, 235
Betsey, 454
Charles, *1870*, 474
Cora F., 476
E. L., 902
Gifford A., 373
Gladys, *1896*, 775
Glyndon, 709
James, 235
Jefferson D., 775
Jennie, 495
Jessie Mabel, 621
Lewis, 495
Lydia, 256
Martha, 440
Miles, 372
Sterling G., 256
PAON, Lillian Eugenie, 742
PARCHER, Adelaide D., *1851*, 417
Freedom, 417
PARDIS, Louise, 880
PARENT, Delia May, 587
PARIS, Huldah, 495
PARK, Esther (Greenleaf), *1779*, 231
Frances Elizabeth, *1898*, 863
Gladys Adele, *1900*, 863
Helen Mary, *1893*, 863
Lucile Alvel, 863
Robert, 231
Robert Chestnut, *1902*, 863
Robert Lemuel, 863
Ronald, 827
Ruth, *1896*, 863
William Elmer, *1894*, 863
PARKER, ——, 214
——, 409
——, 634
Abigail, 419
Albert A., 760
Alvira, 256
Charles H., 712
Donald Frederick, *1921*, 760
Dorothy May, *1910*, 760
Ebenezer P., 276
Georgia, 551
Leroy, *1915*, 760
Matilda R., *1818*, 420
Minnie Alice, 517
Oscar F., 517
Prescott, 578
Sarah Elizabeth, *1873*, 712
Sebrina H., *1855*, 578
Solomon, 420
PARKHURST, Addie L., *1876*, 778
Lyman, 778
PARKINSON, Emma, *1883*, 729
PARKS, John, 609
Mary (——), 609
Mary C., *1858*, 609
Waldron, 545
PARLIN, Diantha, 212
PARMENTIER, Jacques, 929
Paul, 929
PARROT, Viola, 527
PARRY, Mary Jane, 514
PARSHLEY, Augustine S., 537
Nellie G., *1861*, 537
PARSONS, Amanda, 345
Charles, 345
Eliza Evart, 345
Hortense, *1849*, 345
John, 555
John, *1812*, 345, 537
John Frazer, *1831*, 555
John Murray, 345, 537
Lindley Flanders, *1878*, 555
Lizzie S., *1872*, 555
Lydia, 220
Mabel, *1860*, 345
Mary C., *1868*, 555

PARSONS—*Continued*
Minnie, 345
Ozro, 345
Sadie E., *1874*, 555
William, 220
William L., 421
PARTRIDGE, W. B., 773
PASSMORE, Alonzo, 734
Elizabeth Belden, 734
PASTEUR, ——, 861
PATCH, Doris Lavina, *1915*, 781
Olive May, *1908*, 781
Parker, 726, 781
Pauline Evelyn, *1913*, 781
Percy, 781
Stanley Elgin, *1906*, 781
Theresa Irene, *1910*, 781
Zenie A., 726
PATERNOSTER, Sarah, 913
PATRICK, William W., 676
PATTEE, Asa Austin, 495
Charles Harris, 495
George Dustin, 495
Hannah, *1792*, 310
Laura Anna, 495
Lucy Elizabeth Plumer (Kelly), *1833*, 344
Sallie, 529
Samuel Leach, 344
PATTEN, Abbie, 417
Addison, 366
Arabine, 366
Ellen Pamelia, 867
Emma A., 575
Georgiana (——), 534
Isaiah, 366
Jacob, 366
John W., 366
Jonas F., 534
Joseph, 366
Jotham, 366
Nancy, 366
Salina, 366
William, 366
PATTERSON, Estella M., 722
Jay, 882
Marion, 722
William, 882
PAUL, Elias Lee, 150
Georgie May, *1892*, 566
Jacob Mansfield, 566
James, 150
Rozilla, 567
PAULUS or PAUL, Alice, *1872*, 838
Basil, 838
PAYNE, Annie M., *1841*, 264
Elisha, *1838*, 264
George Washington, *1832*, 264
Iva Garrison, 642
James Ralston, *1801*, 263
James Ralston, Jr., *1833*, 264
Lyman C., *1846*, 264
Mary F., *1843*, 264
Newton W., *1848*, 264
Orilla F., *1835*, 264
S. Abbie, 605
PAYSON, Joseph, 566
Zilla, *1873*, 566
PEABODY, Adrian Thornton, *1892*, 500
Lemuel, 500
PEACOCK, Abbie Lillian, 524
PEAK, George A., 789
John, 514
Lilla, *1864*, 514
PEARCE, Adeline, 548
Almira, 333
PEARSON, Nancy, 183
PEARSONS, Edgar L., 423
PEASE, Eunice A., 686
PEASLEE, Ebenezer, 413
Hannah, 579
Mary, *1783*, 413
PEASLEY, Olive, 489, 654
PECK, Almeron D., 692
Charles, 519
Dillivan, 846
Frances Louise, *1878*, 677
Lizzie May, *1869*, 692
Mary Eliza, *1845*, 846
Nelson, 256
PELTON, E. F., *1877*, 477
Edward Richmond, *1839*, 477
Katherine Isabel, *1871*, 477
Oliver, 477
PEMBERTON, Dudley, 624
PENDLETON, Dodge, 837
Sibyl, *1843*, 837
PENDLEY, Amanda S., *1846*, 571, 575
Joseph, 575
PENNABAKER, Chloe, *1884*, 527
Guy Craig, *1880*, 527
Hattie, 527
Hugh, 527
William, 527
PENSON, Susanna, *1770*, 226
PERKINS, Abigail, 451
Albert, 314
Albion, 812
Amos F., 319
Christianna, 486
Clara Lucina, *1860*, 688
Eliza, 444
Ellen (——), 812
Elma A., 319
Hannah J., *1830*, 441
Harriet Cora, 812
Humphrey, 60
John, 205
John L., 830
Lucy A., 339
Luther, 688
Mabel, 729
Mary, 193
Nellie B., *1867*, 830
Sarah, 60
Susan (——), 830
PERLEY, Benjamin, 246
Paul, 246
Stephen, 121
PERRY, Abigail, 622
Caleb, 266
Elizabeth, 581
Frank, 470
Fred, 603
Gertrude Lena, 831
Hattie, *1839*, 656
Jason Bigelow, 656
Lois, 504
Lucy Ann (Wood), 392
Mary Jane, 514 [*or* PARRY]
Nancy, 528
Sarah, *1842*, 656
PETERS, Randall, 567
PETERSON, Charles Edward, *1903*, 672
Clyde John, *1913*, 672
Genevieve Alicia, *1919*, 672
Gertrude Eunice, *1908*, 672
John, 672
Theodore R., *1905*, 672
PETIT, Anne, 930
PETTEE, Edward E., 777
Julia E., *1892*, 777
PETTERSSON, Johanna C., 657
PETTINGILL, Andrew, 242
Augustus C., *1818*, 235
Elizabeth Garland, 626
Hannah, 164
Rebecca, *1772*, 242
Sadie J., *1873*, 770
Sarah, 360
Sarah, 832
PETTY, Lucy, 298
PHELPS, Agnes, 258
Agnes, 745
Arva, 342
Betsey, 342
Byron, 640
Edward H., *1864*, 719
Elizabeth Ann, *1828*, 342
Ida Pauline, *1901*, 719
Leora A., *1858*, 410
Peter, 410
William A., 719
PHILBRICK, ——, 358
Catherine (Dennett), *1737*, 121
Cora Belle, *1866*, 474
Eleanor, 117
James Rand, 474
Joseph, 121
Mary, 203
Sally G. (Hill) (Farrar), *1806*, 202
PHILBROOK, Benjamin, 344
Mary, 733
PHILIP, Edwin S., 631
PHILIPS, Charles, 253
George, 253
Julia, 253
PHILLIPS, ——, 847
——, 861
Calista, 834
Drussulla, 568
Elva E., *1856*, 470
Frederick, 845
Harold S., *1902*, 749
Harriet Frances, *1850*, 847
Henry, 748
Hubert C., *1905*, 749
Laura Calpurnia, *1842*, 593
Mary, 593
Meyer, 903
Paula P., 903
Thelma, 748
PHILLIPSON, Anne Agnes, *1860*, 889
Edmund, 889
Mary Ann (——), 889
PICKETT, Leman, 349
Maria Louisa, *1828*, 349
PIERCE, Allen L., *1868*, 729
Bertha, *1887*, 840
Cornelia, 354
Daniel, 407

PIERCE—*Continued*
Dorothy Marguerite, *1909*, 754
Ezra L., *1844*, 492
Harry Alexander, 754
Hattie, 354
Howard R., *1892*, 729
Jesse, 353
Joel, 840
John Everett, *1898*, 729
John Randolph, *1911*, 754
Katharyn Elizabeth, *1908*, 754
Lilian, *1878*, 673
Lucinda, *1812*, 384
Martin, 729
Martin F., *1895*, 729
Olive, 493
Orville W., *1806*, 231
Persis, 312
Sarah, 354
PIERPONT, James, 398
Mary Elizabeth, *1812*, 398
PIETERS, Maria, 923
PIKE, Albert Lewis, 545
Arthur S., *1807*, 452
Daniel C., *1825*, 520
Elizabeth, 558
Ella C., *1855*, 521
Frank Elmer, *1861*, 521
Hannah, *1849*, 493
James, 156
Jarvis, 493
Joseph A., *1836*, 452
Lois, 102
Moses, 102
Nancy Warner, 666
PILSBURY, Asa F., 180
Dolly, *1783*, 355
Elizabeth (——), 355
Martha, 307
Samuel, 355
Sarah, 170
PINDER, Harry, 777
Lillian, *1900*, 777
Nancy, *1787*, 793
PINE, Elizabeth, 920
William, 560
PINGREE, Jacob E., 769
Roxia Adaline, *1895*, 769
PINKHAM, Daniel C., 553
Irene, 476
Nellie E., *1861*, 553
PINNES, Albert, 724
Laura, *1879*, 724
PIPER, Betsey, 81
Fanney, 168
Hattie (——), 725
Ida, *1859*, 725
Josephine, 647
Martha, 648
Nathaniel, 725
Samuel, 81
Sarah, 569
PITKIN, Cassius M., 479
PITTMAN, Martha L., 911
PLACE, Benjamin, 716
Clara V., *1853*, 716
Hannah, 569
Jacob, 569
Nancy O., *1834*, 569
PLAISTED, Pamelia A., 687
PLATE, Clara Jane, *1853*, 466
Frank Henry, *1851*, 466
John Henry, *1813*, 466
Willard, *1845*, 466
PLATEVOET, François, 933
PIERRE, François Joseph, *1659*, 933
PLATT, Emma L., 818
Eunice, 818
Minnie L., 818
Polly Ann, 817
PLATTS, John, 298
Sarah, *1776*, 297
PLUMER, Cynthia Ann, 343
David Burleigh, *1806*, 343
David Sumner, 343
George Washington, 343
Levi, 377
Nathaniel, 343
Nathaniel Bartlett, *1838*, 343
Samuel Albert, 343
PLUMMER, Abigail, 121
Anna, *1811*, 231
David, 579
George, 687
Hattie A., *1865*, 687
Henry, 569
Joseph, 231
Lucy, *1820*, 579
Nancy, 799
Susan H., *1823*, 569
POLLARD, Adam, 221
Adam, 578
Catherine, 555
Emmet, 733
Louise Hewer, *1821*, 578
Margaret A. (*or* Peggia), *1773*, 221
POLLISTER, Edward, 488
POLMATIER, Howard James, *1932*, 895
James Oliver, Jr., 895
POMEROY, ——, 887
POND, Julia, 688
Lena Stanford, 744
POOLE, Bethia(h), 195, 335
Parnell, 402
POORE, Edna, 227
POPE, ——, 385
Cynthia Helen, *1881*, 612
David Frederick, *1892*, 612
Edwin B., *1861*, 612
Glendoline Lucille, *1890*, 612
Jerry Gordon, *1884*, 612
Sarah Ethelyn, *1882*, 612
PORTER, ——, 861
Abbie Francena, *1904*, 777
Anna Emma, *1910*, 777
Elsie May, *1899*, 777
Flora A., *1870*, 565
Fred W., 565
Lena Ardelle, *1912*, 777
Mary P., 523
Ruth, 787
Wilbur F., 424
William A., 777
POSEY, Georgie, 517
POST, Ruth, 281
POTTER, Delos Scribner, *1870*, 497
Hannah B., 815
Jennie M., 556
Mary, 137
POTTS, Charles, 667
Franklin M., *1855*, 667
POTWIN, Nelson A., 659
POULLE, Anne Virginie, *1681*, 935
Marguerite Hyacinthe, 936
Robert André, 935
POULOUS, Anna L., 746
POWELL, Jane, 811
Mary, 357
Oscar, 727
POWERS, Abijah, 253
Mildred, 784
Mira, *1810*, 253
Nicholas, 251
Olive (——), 253
Ruth, 142
Sally, 251
Sally (——), 251
PRADDEX, Frank J., *1841*, 577
PRANGE, Hilda Hintz, 850
PRATT, ——, 802
Caroline (——), 421
Caroline M., *1823*, 421
Clifford Fletcher, *1893*, 769
Ethel Mae, *1893*, 731
Eva Annie, *1887*, 731
Hazel, 742
Hiram, 310
Horace Benjamin, *1884*, 731
Horace E. L., 731
May, 740
Phebe, *1797*, 310
Ralph Alden, *1923*, 769
Thelma Louise, *1900*, 731
Timothy, 421
Viola Vivian, *1901*, 731
William B., 769
PRENTISS, Amy (——), 831
Blanche Idela, 831
Edward Charles, 737
Edward W., 737
George, 831
Laura, 737
M. Laura, 737
PRESBY, Anna, 245
Eva Lula, *1868*, 726
Henry Franklin, 726
PRESCOTT, Anne Frances, *1866*, 585
Dudley, *1820*, 492
Elisha, 276
Elizabeth (——), 197
Frank P., 462
George E., *1847*, 631
Gertrude, 509
Helen Frances, *1888*, 631
John D., 493
Lucy, 76
Mary, *1799*, 271
Mercy, 219
Mira, 381
Moses, 508
Paren Edson, *1846*, 493
Rachel, 121
Rebecca, 75
Rhoda A. E. (Titus), *1831*, 213
Roy, 509
Samuel, 271
Sarah, *1787*, 276
Sereno Abbott, 585
Walker Flanders, *1886*, 631
Willard, *1762*, 99

PRESSEY, Ruth, 189
W. M., 381
PRESSY, Challis, 92
Hezekiah, 92
Sally, 221
PRESTON, Kenneth Edgar, 849
Mary, 581
Thankful, 465
William, 849
PRICE, Eliza, 526
James, 526
Sarah A., 600
PRICKETT, Henry S., 828
Isabel Davison, *1886*, 829
PRIEST, Edward, 733
Eliza, 451
Janie, *1885*, 733
PRINCE, Sarah, *1692*, 53
Thomas, Jr., 53
PRIOR, ——, 351
Cynthia O., *1810*, 461
PRITCHARD, Owen S., 421
Richard O., 421
PROCTOR, Almira Elizabeth, *1830*, 504
Arthur Wyman, 741
Arthur Wyman, *1929*, 741
Joseph Southwick, 504
Mary, 414
Mary Flanders, *1928*, 741
PROUTY, Diantha, 727
PULLING, Charles, 470
PURCELL, Elsie Verna, *1905*, 825
Herman, 825
PURDY, Charles D., Jr., 691
Sarah, 779
PURINGTON, Adelaide, *1841*, 394
PURMORT, Hiram, 360
Miner T., *1836*, 360
PURSER, Frances, 546
PUTNAM, Charles A., 642
Edith Bell, 642
Florence, 642
Harriet O., 495
Israel, 193
Israel W., *1822*, 193
Lewis, 642
William R., 437
PUTNEY, Mason, 736
Minnie Warren, *1865*, 622, 736
Sarah, 471

QUIMBY, Aaron, 509
Abraham, 278
Benjamin, 207
David, 156
Dorothy (Lindsey), 31
Elizabeth J., 516
Elvira T., *1828*, 181
Esther, 120
Flavius A. W., *1847*, 323
Gertrude (Stanley), *1781*, 207
Hannah, 180
Jacob, 113
James M., 331
Joseph B., 323
Lydia, *1785*, 278
Miriam, 113
Nicholas, 181
Nicholas, 323
Polly (——), 278
Polly, 405
Sophia F., *1821*, 278
Susan J., *1822*, 509
William, 278

QUINN, Margery, 761
William E., 761

RACKLIEFT, Edmund, 137
RAGAN, Ann Elizabeth, *1829*, 283, 468
George, 283, 469, 469
Rebecca, *1833*, 469
RAMER, ——, 899
Ester, 900
Merlin, 900
Titus, 900
RAMSEY, Jennie M., 727
John, 727
Mary (——), 727
RAND, Arden, 731
Frank, 517
Frank P., *1831*, 406
Isaiah B., 211
James, 211
Jane Abigail, 561
Jason, 559
Mary A., 604
Matthew P., 406
Sarah E., *1856*, 559
RANDALL, Abigail (——), 449
Alvah C., 351
Anna (——), 227
Anna, 847
Charlotte, 810
Edward, 449
Emma, 825
Harriet Noyes, 474
Isaac, 227
Mary Ellen, *1840*, 449
Ruth, 226
RANDOLPH, ——, 348
RANKIN, Anna Catherine, *1850*, 658
Francis Hamilton, 658
Sarah Jane, 369
Sarah Maria, *1829*, 552
RANNEY, Alonzo, 336
Charles F., *1851*, 337
Ephraim, 336
Ephraim, 337
Eugene, 337
Fred, 820
Freeman, *1806*, 336
Henry, 337
Minnie J., *1889*, 820
William, 337
RANSBERGER, Gerald, 772
June Helen, *1929*, 772
RANSOM, Amelia Lydia, *1829*, 518
Hubbell, 518
RAPPOLD, Albert, 497
Marie, 497
RASEY, Alexander, 283
RASK, ——, 821
Charles, 821
Elwood, 821
Harlin, 821
Laurel, 821
Lucile, 821
Marguerite, 821
RAWLINS, Elizabeth J., *1822*, 389
Josiah, 389
Josiah, *1784*, 389
Olivia, *1828*, 389
Parker F., *1825*, 389
RAWSON, David Wilkinson, 475
David Wilkinson, *1815*, 472
Edna Amanda, *1847*, 475
RAY, Alfred, 358
Arvilla, 358
Caroline, 358
Franklin, 543
Malvina, 358
Martha Ann, *1856*, 543
Russell, 358
Samuel, 358
RAYE, Jennie, 775
RAYMOND, Augusta E., *1827*, 425
Benjamin, 425
RAYNES, John, 231
READ, George, *1790*, 902
Mary (——), *1793*, 902
Susan, *1828*, 902
REAM, Henry, 682
Mabel Elizabeth, *1908*, 683
William, *1876*, 682
RECOR, Fred L., 818
REDDON, Alexander L., 295
REED, Abiel Sunderland, *1866*, 627
Alsea, 585
Elizabeth W., 423
Hannah Perkins, 596
Henrietta, 849
Jerusha Anna, 734
Josiah, *1827*, 602
Kate Isabel, *1880*, 602
Nina S., *1859*, 718
Rachel (——), 648
Rachel, *1849*, 648
Ralph Duryea, *1875*, 602
Robert, 648
Samuel Neal, *1904*, 627
Sarah (——), 137
Stuart, *1878*, 602
Susan J., 596
Thomas S., 602
William W., 718
REESE or RIESE, Margaretta, *1791*, 873
REID, Louise, 865
REILEY, George W., 383
REINARD, Clara, 901
REMICK, Ella F., *1858/60*, 578
Joanna, 357
Theodore, 578
RENWICK, Maggie E., *1845*, 835
REUTER, Maria, 868
REYNOLDS, Alma, 841
Arabelle (——), 641
Dorothy Alberta, *1914*, 894
Edna R., 641
Ellen C., 352
Farnum, *1795*, 274
H. F., 352
Harriet Irene, *1831*, 816
Joseph, 274
Joshua, 816
Marjorie Marie, *1911*, 894
Nancy, 803
Nellie M., *1863*, 352
Selina, 471
Thomas, 641
William C., 894

RHODES, Allen, 459
Hannah Maria, *1826*, 459
Henry A., 459
John Brewer, 459
Margaret, 459
Mary, 560
RICE, ——, 497
Annie B., 535
Elisha, 500
Harris R., *1869*, 500
Israel T., 535
Levi, 852
Mabel L., 698
Mary (——), 852
Mary, *1811*, 852
Sarah, 418
RICH, Lucy W. (Bigelow), *1832*, 652
Nellie, 516
RICHARDS, Clara, *1853*, 529
Elsie Alice, *1829*, 323
Erastus, 840
Isaac, 323
Sadie A., *1881*, 840
Warren S., 529
RICHARDSON, Abbie E., *1847*, 463
Abel, 632
Alton, 450
Ann, 40
Bert L., 639
Carlos B., 638
Celinda, 639
Charles C., 450
Clementine Hayes, *1841*, 607
Cora B., *1857*, 638
Della, 450
Dora, 450
H., 665
Herbert, 450
Joanna, 273
John, 607
John A., *1824*, 632
Joseph, 40
Joseph H., 704
Laura, *1810*, 296
Lois Lillian, 640
Margiana or Margaret, *1877*, 704
Mary (——), 632
Mary Idella, *1849*, 632
Maud M., 639
Moses, 296
Myrtle C., *1881*, 750
Nancy, 439
Nettie Belle, 665
Silas, 450
Sophia, 387
RICHMOND, Lewis, 893
Maude, 893
RICKARDS, David Henry, 412
Helen M., 412
RICKER, Carl, 786
David, 219
Edward, 786
Ella, 786
Grace W., *1873*, 616
Lawrence, 786
Robert, 786
Susan P., 542
Winslow W., 616
RICKS, Bessie, 860
Clifton, 861
RIDEOUT, Hiram, 258
Mahala, 258
RIDLEY, George H., 450
RIDLON, Charlotte, *1823*, 422
Daniel, 422
Ellina (——), 422
RIEGER, Phyllis Maurine, 867
RIENDEAU, George, 822
George, *1931*, 822
RIGGS, Andrew, 824
Elizabeth E., *1851*, 824
RINEHARD, Thelma, 895
RING, Abigail (——), 301
Abigail, *1788*, 300
Benjamin, 443
Hannah, 72
Helen B., *1836*, 359
Judith, 103
Miranda, *1832*, 249
Nancy, *1822*, 443
Page, 359
Rebecca, 426
Richard W., 155
Sarah, 154
Sarah, 184
Tabitha, 123
William, 301
RIPLEY, Daniel G., *1828*, 651
Eugene Warren, *1879*, 604
George, 652
John S., 603
Leon, 652
Lilian May, *1876*, 603
Lucinda D., *1809*, 241
Santrepty, 846
Wilmer Cleaveland, *1886*, 604
RIST, Christian Alber, 552
John, 552
RIVARD, Almyra, 839
RIX, Emily, 382
ROBARGE, Joseph T., 500
ROBBINS, ——, 639
Alwilda, 733
Florence, *1899*, 692
Fred W., 692
ROBERSON, Harriet, *1829*, 319
Richard, 319
ROBERTS, ——, 267
Anna Miller, *1867*, 861
Eunice, 446
Hannah, 400
Relief, 663
Stephen J., 582
William F., 861
ROBESON, Mary, 453
ROBICHAUD, Mary Eva, 599
Sigh R., 599
ROBIE, Abigail, *1789*, 327
Allen, 462
Enoch, 272
Henry, 327
Samuel, 272
Sarah, 211
ROBING, Edward, 845
ROBINSON, Alice, *1861*, 464
Anna R., *1839*, 589
Annie, 450
Cyrus, 465
Edna N., *1833*, 465
Elizabeth (——), 464
Emily S., *1843*, 565
Ethel Mary, 617
Frank, 466
James, 464
James, 634
Maggie B., 564
Martha, 427
Nancy, 463
Rufus, 565
Sophia, *1856*, 634
ROBY, Charles Nason, 693
Etta E., *1866*, 628
Fidelia Jane, 693
George Douglas, 693
Hiram, 628
Lowell, 693
Lowell Rufus, *1821*, 693
Lunette Kinneston, 693
Margaret Ann, 693
Moses H., 488
Oscar Samuel, 693
Sarah Emma, 693
Willis Scott, 693
ROCHE, Clara Maud, 667
ROCKHILL, Ada M., *1876*, 641
Alma J., *1881*, 641
Charles B., *1848*, 640
Clayton, *1874*, 641
Ellen A., *1878*, 641
Gladdis P., *1891*, 641
Grace G., *1885*, 641
Henry J., *1883*, 641
John, *1871*, 640
Lottie M., *1887*, 641
Louisa, *1869*, 640
William, *1868*, 640
RODDY, Walter B., 819
ROERKE, Helen Maria, 750
ROGERS, Bert, 655
Betsey, *1804*, 266
Charles, 605
Edwin, 605
Fannie, 605
Frank, 605
Henry, *1801*, 266
Hiram, *1808*, 266
Isaac, 320
Jacob, *1791*, 139
Jerome C., 488
John, 835
John B., 434
Joseph Warren, 569
Lois, *1819*, 266
Margaret, *1765*, 165
Mary, 158
Mary, 620
Mary, *1813*, 320
Mary, *1872*, 835
Mary E., *1885*, 569
Miriam, *1816*, 266
Nancy, 267
Obadiah, 265
Prudence (——), 139
Rhoda B., *1808*, 320
Rial, *1813*, 266
Richard Flanders, *1786*, 139
Silas, Jr., 139
Silas, 3rd, 139
Silas, *1788*, 139
Susannah, 446
William, *1802*, 266
ROLERSON, Lucy, *1815*, 371
ROLFE, Benjamin, 460
Benjamin, *1796*, 458
Charlotte, *1833*, 459
Daniel, Jr., 52

ROLFE—*Continued*
David J., *1838*, 459
Eliza N., *1842*, 459
Harriet N., *1822*, 458
Hiram, *1825*, 458
Mary Ann, *1828*, 458
ROLL, Rose Mary, 561
ROLLEY, Bessie Rebecca, *1869*, 554
Thomas, 554
ROLLINS, ——, 645
Ann F., 580
Charles H., 462
Elizabeth J., *1849*, 632
George A., 632
Lois P., *1846*, 645
Lucina H., 646
Lyman, *1832*, 604
Lyman J., *1855*, 604
Mary, 371
ROOKER, Clement Hale, 657
James Francis, *1887*, 657
Milton, *1886*, 657
Ruth, *1892*, 657
ROOKS, Sarah Ann, *1834*, 542
ROONEY, Sarah Jane, 805
ROSE, Alston Orange, 642
William, 258
ROSEMAN, C. D., 595
ROSENBERG, Florence, 791
ROSS, Abigail, *1787*, 198
David Patterson, 549
Ebenezer, 312
Frances C., 719
Harriet Jane, *1840*, 312
Henrietta M., 575
Priscilla, 198
ROUNDS, Rhoda, 213
ROWE, Annie, 389
Barbu, 553
ROWELL, Aaron, Jr., 179
Abigail, 333
Abigail F., *1835*, 391
Betty, 185
Charles William, 323
Cyrus W., *1848*, 391
James, 391
James, *1808*, 391
James A., *1843*, 391
James Cyrus, *1840*, 391
Mary A., *1833*, 391
Zebulon, 303
ROWLETT, Thelma, 788
ROWLEY, Bessie Rebecca, *1869*, 554
Thomas, 554
ROYCE, Alice A., *1904*, 693
Blanche Clifford, *1881*, 666
Cyrus, 665
Lafayette, *1846*, 665
Maud Lovell, *1876*, 666
ROYER, Earl Lorenzo, 698
RUDOLPH, Laura, 827
RUNDLET, Honor, 202
RUNNELS, Almira B., *1828*, 436
Jonathan Currier, 436
RUSH, ——, 825
RUSS, Eva Caroline, 541
RUSSELL, ——, 646
Cordelia, 252
Jane, 556
Jennie M., *1861*, 438
Joseph, 384
May, 764
Melvina, *1829*, 841
Nathaniel, 841
Peter, 438
R. E., 863
Roxana, *1802*, 388
Sadie A. (Richards), *1881*, 840
Sallie (——), 438
RUSTON, John, 427
Mary Charlotte, *1821*, 427
RUTHEFORD, Margaret, 543
RYAN, Adelaide Josephine, *1868*, 664
Gertrude Lillian, *1907*, 822
Isabella M. (——), 664
Lawrence Edward, 848
Mamie E., *1876*, 819
Matthias, 664
RYDER, Marinda A., 345

SADLER, Samuel, *1815*, 876
SAFFORD, David F., 411
Dora, 846
SAGER, ——, 902
Adam, 903
Celeste, *1832*, 902
Martha, 902
SALSBURY, Mary, 476
SALTMARSH, Adeline, 664
SAMPSON, Mary, 668
SANBORN, Abraham, 406, 406
Amariah, 276
Amariah, Jr., *1805*, 276
Augusta N., *1855*, 406
Benjamin Franklin, *1824*, 406
Christina L., *1841*, 406
Dorothy, 399
Edward B. S., 493
Elizabeth, 656
Ellen F., *1852*, 406
Emma E., *1864*, 406
Enoch, 163
Frank M., *1847*, 406
Green, 328
Hannah K., *1825*, 296
Hazen, 534
Isaac, *1814*, 406
Isaac Frank, *1857*, 406
James, 316
James, 488
Jane, 252
John W., 693
Jonathan Collins, 792
Joseph E., 264
Kate, *1852*, 406
Lavina A., *1851*, 406
Loanda Celestia, *1838*, 534
Lucy A., *1843*, 406
Lydia (——), 316
Myra, *1816*, 316
Phebe A., 343
Richard, 98
Sally, 167
Samuel W., 160
Sarah E., *1850*, 406
Susan, 584
Walter, *1827*, 296
William Tappan, *1800*, 296
SANDERS, Alsea (Reed), 585
Ervin, 884
Eugene, 887
Harry B., 628
Henry M., *1841*, 846
SANDERSON, Anita Jean, *1928*, 827
Aurelius W., 827
Kathleen Ann, *1925*, 827
Theda Almira, 411
SANDS, Thomas, 385
SANFORD, ——, 541
Edgar, 636
L. L., 450
Mary J., *1854*, 636
SARGENT, Aaron, 494
Aaron Peaslee, *1800*, 233
Almira, 333
Barton, *1824*, 414
Bashabee, 442
Caleb, *1791*, 413
Cleora, *1879*, 758
David, 203
David, *1783*, 239
David, *1815*, 793
Ebenezer, *1754*, 120
Elizabeth, *1668*, 31
Elizabeth, *1747*, 93
Elizabeth, *1757*, 93
Florence (——), 241
Florence Emma, 607
Franklin, *1826*, 414
Frederick W., 695
George, *1820*, 413
George W., 717
George Washington, 623
Grace M., 695
Hannah, 93
Harriet, 490
Harriet Amanda, *1854*, 623
Harvey, 241
Helenette (——), 759
Henrietta Louisa, *1838*, 655
Jacob, *1765*, 94
James Flanders, *1810*, 241
Joseph, 93
Joseph, *1725*, 93, 239, 241, 413
Joseph, *1751*, 93, 239, 241, 413
Joseph, *1781*, 241
Joseph E., 602
Joshua, *1762*, 93
Judith, 242
Judith H., *1834*, 414
Justin B., 607
Kattren, *1749*, 93
Levi, *1754*, 93
Levi, *1821*, 414
Lizzie B. (——), 717
Mary, *1761*, 203
Mary, *1817*, 360
Mary Ann Clark, *1836*, 242
Mary Tewksbury, *1799*, 309
Minnie L. (Thompson), *1869*, 701
Miriam, 67
Miriam, *1768*, 94
Moses, 233
Nathan Curren, 657
Olive S., *1862*, 657
Oscar M., *1876*, 717
Philip, 120
Philip Flanders, *1818*, 413
Ruth P., *1806*, 241
Ruth Powers, *1833*, 241
Samuel, 759
Sarah F., *1829*, 414
Simeon, 309

SARGENT—*Continued*
Stephen M., 655
Thomas, 31
Warren, *1836*, 494
Zebulon, *1759*, 93
SAUNDERS, Alice M., *1847*, 584
Alvin W., 406
Amasa, 583
Arthur B., *1862*, 583
Avery N., 583
Bertha, 693
David Theodore, 767
Edward Thomas, *1842*, 548, 699
Eva M., *1864*, 583
Fanny, 548
Ida R., *1865*, 583
May Adelaide, *1872*, 699
Thomas E., Jr., 548, 699
William, 584
SAVAGE, Alice E., *1918*, 703
Charlene L., *1931*, 703
Charles, 703
Eileen C., *1927*, 703
Elmer, *1923*, 703
Elsie, *1928*, 703
Leslie D., *1899*, 703
Maud E., *1922*, 703
SAVORY, Cyrus Pettee, 308
George W., 308
Josephine, 308
Samuel, 93
Walter H., 308
SAWTELLE, Elnathan A., 841
Hazel Mae, *1895*, 841
Orissa O. (Wilson), *1856*, 408
SAWYER, Alva, *1795*, 291
Arthur, 720
Benjamin Flanders, *1893*, 754
Caleb, *1767*, 294
Charles E., 754
Charlotte, 338
Edwin L., 425
Esther, 298
Hannah, 570
Harriet A., *1798*, 330
Joshua G., 528
Louella B., *1862*, 720
Lucy Almira, *1891*, 754
Mary Ann, 582
Mary Ann, 793
Noah Langdon, 219
Polly, 184
Pricilla W., *1842*, 528
Raymond Stevens, *1912*, 754
Sally, 210
Sarah Ann, 607
Sarah E. (——), 528
Susan Hall, *1826*, 291, 294
Tirzah, *1781*, 179
SCALES, Rosanna, 757
SCHAFFER, ——, 370
SCHELLENG, Charles L., 524
Mary, *1878*, 524
SCHLAGENHAUF, Sue Marguerite, 674
SCHMIDT, ——, 532
Annie Josephine, *1855*, 537
SCHMITT, Elizabeth, 876
SCHRADER, Albert, 558
SCHULER, Henry, 527
SCHULTZ, George Henry, 872
Margaret, *1839*, 876
SCHURMAN, Caterina, 922
SCOTT, Carrie, *1855*, 408
Louisa, 280
SCRAPER, Susan, 466
SCRIBNER, Benjamin F., *1807*, 582
Bethiah, 236
Clarence D., *1876*, 599
Daniel S., *1847*, 598
Deborah, 99
Elmer J., *1870*, 598
George A., 701
George S., 406
Hannah Elizabeth, *1881*, 599
Hattie B., *1878*, 705
Josiah, 582
Leon A., *1882*, 701
Leslie W., *1887*, 599
Nellie M., *1869*, 598
Orrin, 299
Phebe, 317
Simon, 705
Walter F., *1872*, 599
SCRUTON, Naomi (——), 228
SCYLLA, Dorcas, 167
SEABURY, Lyman, 592
Mary, 592
SEAL, Carrie Alice, *1893*, 644
Elisha Robert, 644
SEALEY, Caroline, 648
SEARLE, John, 550
Mary Smith, *1810*, 550
Mehitable, *1791*, 356
Polly, 417
William, 356
SEAVER, Mary J., 701
SEAVEY, Ada S., 784
Anna, 197
John, 262
John, 640
Marion Harland, *1864*, 640
SECHRIST, Aaron, 898
Jane (——), 898
Laura, *1864*, 898
SECOR, Harriet, 751
SEDDON, John, 271
SEEBOLD, Kaye Elizabeth, *1932*, 736
Kenneth G., 736
SEEGERS, Dorothy, 752
Kathryn, 752
Sidney, Jr., 752
Sidney Alexander, 752
Winnifred, 752
SEEKINS, Charles, 715
Payson, 715
Preston, 715
SEEVEN, Carrie Adeline, *1865*, 373
Emma M., 373
Thomas, 373, 373
William Howard, *1862*, 373
SEILER, Elizabeth, 845
SELDEN, John A., 594
SELLERS, Jennie D., 586
SENEREFF, Annie F. (Cunningham), *1840*, 577
SERGEANT, Arthur, 561
Ernest, 561
Nuton, 561
Sarah (Faulkner), 561
SERIECK, Henri, 933
Jean François, *1661*, 933
SEVERANCE, Abigail, 242
Dinah, 90
Lydia, 233
Ora P., 522
Ruth A. (——), 522
Sarah F., *1860*, 522
Susannah, 216
SEYMOUR, Sadie, 771
SHAEFFER, Julia, 467
SHAFFER, G. Milford, 882
Jane, 724
SHAMBO, Carrie E., 850
SHANNON, Betsey (——), 520
Charles Herbert, *1852*, 520
Charles P., *1856*, 520
Daniel P., *1825*, 520
Ebenezer, 520
Eliza (*or* Elizabeth), 346, 536
Nathaniel S., *1854*, 520
Walter Scott, *1844*, 520
SHANON, Nellie, 683
SHARPLESS, Frank, 591
SHATNEY, Christina, 747
SHAW, Adaline, 727
Elizabeth (——), 733
Etta V., 628
Florence, 442
Harriet Augusta, 688
Harriet N., 524
Josiah J., 742
Linda B., 742
Margaret, 733
Meribah (Page), 75
Roxy (——), 628
Samuel, 628
Samuel, 733
SHEAFER, Ruth, 759
SHEARD, Andrew, 852
Annie, *1844*, 852
SHELDON, Merinda, 631
SHENICK, David, 342
SHEPARD, Polly, 415
SHEPHERD, Lydia, 213
SHEPPARD, Josephine, 654
SHERARD, Andrew, 852, 853
Annie, *1844*, 852
Nancy, *1854*, 853
SHERBURNE, Eliza A., 441
SHERMAN, Enoch Piper, *1810*, 155
Elizabeth Evelyn, 766
Elmer W., 755
Harvey, 766
Paul, 755
Rosetta, *1914*, 755
Sarah (——), 766
Zilpha, 675
SHIELDS, Arthur, 583
SHIPLEY, L. H., 867
Robert Fenn, *1920*, 867
SHIVLEY, Charles, *1880*, 684
Dorothy Jean, *1928*, 684
Kenneth, *1914*, 684
Pauline, *1918*, 684
SHOLLEY, Bessie Mae, 900
Jennie (——), 900
Ulysses, 900
SHORT, Aaron, 209
SHORTSLEEVES, Gertrude E., *1883*, 739, 739
Joseph, 739, 739
SHRIVER, Catherine Elizabeth, *1861*, 640

SHRIVER—*Continued*
James Adair, 640
SHULER, Caroline, 878
SHULTZ, Charles, 879
Elizabeth, 879
Theophilus, *1822*, 879
SHUMAN, Elizabeth, 375
Mary, 375
SHUTE, Anna, 250, 250
Elden H., 767
Elden H., *1916*, 767
James Allen, *1920*, 767
Mary Ann, 223
Moses, 250, 250
SIDELINGER, Susan, 368
SILLEY, Elizabeth, 133
SILLOWAY, Azro L., 633
Florence Mabel, *1871*, 633
Thomas Benton, *1847*, 633
SILVER, Betsey, 139
Sally, 496
SIMMONS, Alice, 811
Rebecca, 247
SIMONDS, ——, 653
Abiah, 331, 333
D., 879
Ellen J., 701
Ralph, 466
Samuel, 439
Sarah, *1812*, 439
SIMONS, Alice, 273
Amherst, 460
Lizzie F., *1860*, 663
Moses, 663
Sophia Maria, *1816*, 460
SIMONSON, Anna Joneson, *1820*, 832
SIMPKIN, Freick, 906
SIMPSON, Cordelia H., 604
Dora, 743
Grover Cleveland, 500
Joseph Warren, 736
Joseph Warren, *1904*, 736
Josiah, 500
Maria Elizabeth, *1898*, 693
Mary Flanders, *1905*, 736
SIMS, George, 779
Mary Elizabeth, *1852*, 476
Odessa Purdy, *1899*, 779
William H., 476
SITERS, James, 722
William B., 722
SITTERLY, Mary, 875
SKALINSKY, Mary, 827
Rose, 827
SKIDMORE, ——, 349
SKINNER, John D., 437
Lena, 825
SLATER, Alexander, 612
Elizabeth, *1843*, 612
Eva Adell, 817
Mary, *1811*, 213
William, 213
SLEE, Cora B., *1871*, 642
Edward, 642
Lydia A. (——), 642
SLEEPER, Lovina, 805
Sarah, 806
SMALL, Sarah, *1830*, 319
SMALLEY, Alberta, 700
SMART, Abbie A., *1815*, 264
Adeline, *1835*, 829
Augusta, *1850*, 652
Betsey S., *1827*, 264
Calvin, 652
Calvin, 829
Carrie H., *1821*, 264
Charles A., *1817*, 264
Charles S., 264
Charles S., *1829*, 264
Emma S., *1823*, 264
George A., 488
Livonia, *1846*, 576
Rebecca W., *1819*, 264
Reuben, 576
Susan (——), 652
SMARTHWAITE, Betty Jane, 708
Harry, 707
SMILES, Sarah, 378
SMITH, ——, 514
——, 776
Abbie E., *1854*, 809
Abbie P., *1886*, 779
Abigail, 175
Abigail, 479
Albert A., 683
Albert Walter, *1910*, 683
Alonzo, *1825*, 874
Andrew, 441
Ann Currier, *1837*, 361
Annie Laura, 842
Augustus, *1813*, 876
Barbara, *1909*, 724
Belinda, 396
Benjamin, 75
Bertha L., 901
C. H., 450
Carl, 891
Charles Porter, *1854*, 691
Charles W., *1834*, 306
Charlotte, *1809*, 402
Clifford Hayward, 776
Corisanda, 803
Cyril G., 692
Daniel, 533
Daniel L., *1804*, 361
David, 145
David, 808
Elinor Katherine, *1923*, 786
Eliza Ann, *1835*, 441
Eliza Beetle, *1816*, 596
Eliza C., 500
Elizabeth (——), 45
Elizabeth M., *1832*, 429
Elizabeth Nellie, *1908*, 683
Ella Jane, 836
Elvira, 538
Emma G., *1866*, 450
Ethlyn Mae, *1916*, 776
Eva (——), 574
Foster, 429
Frances Leslie, 765
Francis Oliver, *1929*, 787
Frank E., 901
Frank G., *1868*, 620
Frank J., *1895*, 541
Frank W., 541
Frank W., 779
Fred, 776
Gayle Flanders, *1918*, 776
Genevieve Ione, *1926*, 786
George Albert, *1878*, 683
Glenn Hoyt, *1926*, 776
Grover, 807
Hannah, 594
Harrison S., 596
Harry Augustus, 724
Harry Bertie, 786
Hattie, 813
Hattie P., *1849*, 794
Helen Lane, 862
Henry, 622
Herbert, 622
Hiram P., 854
Ida M., *1868*, 804
Irving W., 777
Isaac, 804
J. A., *1869*, 450
Jane, 910
Jane (Morgan), *1834*, 408
Janyse Louise, *1930*, 724
Jemima, 181
Jeremiah, 871
Jerry Fields, 842
Joanna, 144
Joanna, *1686*, 45
John, 580
John R., 691
John S., 746
John W., *1895*, 854
Jonathan M., 99
Kinne, 361
Lawrence L., *1897*, 854
Leroy, 620
Lillian May, 769
Lou Etta L., *1896*, 541
Louise De Wolf, 746
Lucy Ann, *1831*, 442
Margaret, 583
Maria Anstiss (Johnson), *1830*, 580
Mary, 117
Mary, 202
Mary, *1833*, 361
Mary Ann, *1852*, 808
Mary E., *1849*, 471
Mary Elizabeth, *1827*, 533
Mary Flanders, *1841*, 361
May, 466
Melinda, 370
Melissa Bloomfield, *1822*, 384
Mercy, 159
Merlin George, *1905*, 683
Moody, 180
Nancy, 876
Nancy (or Anna), *1789*, 871
Nancy, *1856*, 860
Nancy A., 154
Nettie Beatrice, 836
Newton L., 765
Nicholas J., 874
Olive A. (Colby), *1853*, 534
Parker, 794
Penia (*or* Perance), 248
Richard, 45
Robert, 273
Robert, 887
Rolland Albert, *1903*, 683
Rosa, *1844*, 814
S. P., 450
Sally, 534
Samuel, 594
Samuel, 906
Sarah, 797
Sarah, *1787*, 180
Sarah Ann, *1819*, 906
Susan M., 559
Thomas, 384
Vandemark, 471

SMITH—*Continued*
Warren Flanders, *1907*, 724
William L., 777
William Rice, 862
William T., 860
Willis Orange, 754
Zebulon, 796
Zibe, *1831*, 361
SMYTHE, Alexander G., *1817*, 260
Elizabeth, 918
Joshua Brewster, 260
SNELL, Anna (——), 893
Benjamin, 893
Eva Duesler, 890
Joshua, 880
Lavina, 402
Lulu M., 893
Mary, *1827*, 880
Nancy (——), 880
Nancy Ann, *1829*, 265
Tiley Perry, 595
SNIVELY, William, 676
SNOW, Abigail, 419
SNYDER, Charlotte Elizabeth (——), 677
Elizabeth, 628
Iona May, *1864*, 677
John, 677
SODERLAND, Elfreda (——), 782
Ingrid, 782
Reginald, 782
SOMERBY, Eliza, 359
SOMERVILLE, Jeannie, 908
SOMMERS, Anna Marie, 661
John George, 661
SOULE, Beth Billings, 695
SOUTER, Isaac J., 689
Justina Olive, *1886*, 689
SOUTHWELL, George W., 446
SOUTHWICK, Evelyn, *1877*, 588
James B., 588
SPAFFORD, Gladys Josephine, *1908*, 787
SPANGLE, ——, 897
William, 897
SPARKS, Albert, 897
SPAULDING, Abbie P., 694
Benjamin, 489, 654
Frank, 354
Harriet Theresa, *1819*, 461
Hattie G., *1864*, 516
Josiah, 461
Leonard, 516
Mary Jane, 407
Rhoda, *1838*, 488, 654
Ross, 407
SPEAKER, ——, 531
Mary Agnes, *1860*, 624
Wion Peter, 624
SPEARS, Alexander, 469
Charles Clarence, *1856*, 552
Esther (——), 318
Francis E., 262
Harold Raymond, *1895*, 552
James, 318
John Emmons, *1870*, 552
Marguerite Newton, *1891*, 552
Polly, *1795*, 317
Sarah, 371
Sarah A., *1868*, 552
Timothy, *1827*, 552
Wealthia, *1828*, 469
SPEED, George W., 583
Leonora S., *1847*, 583
SPEER, Eleanor Estelle, 749
William Shields, 749
SPENCE, Hannah, 913
SPENCER, ——, 883
Bertha, 884
Emma A., 607
Lagrange, 884
Mary J., 704, 704
May E., 689
Sophronia, 622
Viola, 840
SPILLER, Joseph, 251
Nancy, 592
Thomas R., 814
SPINNEY, Mary Helena, 527
SPOILLETTE, Emily E., *1849*, 793
George J., 793
SPOLLETT, ——, 331
SPOONER, Nora B. (——), 799
SPRAGUE, Franklin, *1839*, 565
Helen Lothrop, 513
Isabel, 565
SPRINGER, Portia, 203
SQUARE, ——, 816
SQUIERS, Edward Turner, 495
STAFFORD, Charles H., 762
Geneva M., *1905*, 762
Mary, 697
STANLEY, Georgiana, 601
Gertrude, *1781*, 207
John, 207
Moses, 207
Orman C., 581
Phebe, *1785*, 207, 234
Seba H., 758
STANWOOD, Elizabeth, *1799*, 233
John, 233
Joseph, 330
Sarah, *1796*, 330
STAPLES, Sadie, 775
STARK, Helen L., *1847*, 323
Mary E., *1852*, 323, 947
Patrick H., *1818*, 323
STARRETT, Bell, 781
STEARNS, Anthony, 439
Caroline Elizabeth, *1853*, 527
Edith C., 785
Esther, 459
Ida, 264
Nancy (Gove), 150
Relief (Roberts), 663
Richard Gove, *1838*, 439
Thomas, 527
STEEL, Sarah, 199
STERLINE, Rena, *1883*, 809
STETSON, Carl, 894
Ellen, *1856*, 724
Isaac, 724
William, 392
STEVENS, ——, 681
Achsah, 182
Alexander, 694
Almira, 238
Almira, 411
Anna, 270
Anna, 365
Betsey, *1749*, 119, 199
Curtis, 619
Eliphalet, 144
Elizabeth, 39
Elizabeth, 72
Elizabeth, 93
Elizabeth, 154
Elizabeth (Jackman), *1758*, 160
Ellen Frances, *1844*, 400
Elmira, *1815*, 339
Emma F., *1859*, 841
Eva F., *1874*, 681
Fred, 598
Gardner Greene, *1886*, 614
George A., *1856*, 618
Hannah, 76
Harrison, 237
Hubert, 619
Ichabod, 415
Jemima, *1791*, 224
John, 160
John F., 192
Joseph, 482
Joseph, 648
Josiah, 579
Lois, 436
Lucelia A., *1878*, 545
Lucretia Kingsbury, *1860*, 400
Lucy, 370
Mabel Ruston, *1880*, 614
Marcia A., 482
Marcia A., *1845*, 648
Margaret, *1893*, 614
Mary, 412
Mary, 585
Mary A., *1812*, 415
Mary Flanders, *1845*, 694
Mary J., 584
Mary W., 441
Miriam, 305
Nancy, 394
Norman Curtis, *1816*, 400
Norman Curtis, *1849*, 400
Olive, 726, 781
Orrin, 841
Paul, 619
Raymond, 619
Reuben M., 547
Richard, 171
Ruth, *1884*, 614
Sally, 390
Samuel, 339
Sarah, 181
Sarah, 323
Sarah (——), *1810*, 321
Sarah A. (Hunt), *1836*, 339
Sidney, 614
Sidney Ruston, *1890*, 614
Susan Maria, *1854*, 400
Wilbur, *1872*, 409
William B., 409
William H., 591
STEVES, Jeremiah, 496
Lydia Jane, *1831*, 496
STEWARD, Melora A., 560
STEWART, Carrie A., 596
Catherine, 376
Daisy, 637
Jane, *1839*, 376
Leonard, 482
STICKNEY, Daniel, 363
Daniel G., 538
David, *1803*, 183
Dolly, 266
Elizabeth, *1792*, 183
Ellen M., *1837*, 363
Ezekiel Wilson, *1800*, 183

STICKNEY—*Continued*
Fred S., *1859*, 538
Hiram, 208
Hiram, *1803*, 363, 554
Jeremiah, 183
Jeremy, *1758*, 183
Jonathan, *1789*, 183
Martha F., *1841*, 363, 554
Ruth W., *1795*, 183
Susannah, *1797*, 183
William, *1787*, 183
STIEBIG, Herbert Joseph, 698
STILL, Alonzo, 882
STINEMETZ, Amer Elisha, *1891*, 853
Blanche, *1904*, 853
Columbus M., 853
Ermal, *1894*, 853
Lelia, *1897*, 853
Mary Helen, *1907*, 853
Myrtle, *1888*, 853
Ralph Eugene, *1909*, 853
STINSON, Rebekah, 371
STIRK, Alfred, 913
STITES, George, 626
Nettie, 626
STOCKER, Anna, 94
STOCKMAN, Sarah, 143
STODDARD, Elmer, 747
STONE, ——, 653
Cora B., 634
Ella, 653
Florence, 634
George H., 634
James H., 653
Jennie, 653
Julia, 654
STORER, Hannah S., 839
STOREY, ——, 567
STORRS, ——, 846
STORY, Eliza P., 262
Hannah, 434
Lucy, 323
Mary T., 248
Sally, 246
STOUGHTON, Oscar Nahum Fay, 675
Richard Montgomery, 675
STOUT, Edna Mae, 712
STOVER, Abbie, 837
Ellen F., 840
STOWELL, Ambrose, 305
ST. PIERRE, Charles, 819
STRAW, ——, 685
Abbie Frances, 601
Betsey, 266
Charles Herbert, 601
Hannah Marion, 601
Horace, *1829*, 268
Jacob, 3rd, *1795*, 268
James Otis, 601
Jonathan, Jr., 141
Lucinda, *1824*, 268
Luella Eda, 601
Mary Ann, *1822*, 268
Michal, 77
Nancy, *1826*, 268
Samuel, Jr., 125, 268
William, 601
William S., *1817*, 601
STREILY, Mary, 574
STRICKLAND, Florence E., 760
Silas Irvin, 760
STRILEY, Isabelle, *1870*, 722
STROSIE, Elizabeth, 594
STUART, Fred Augustus, *1860*, 694
Joseph, 694
Joseph Alonzo, *1825*, 694
Josephine Bell, *1859*, 694
Julia, 477
Sidney Earl, *1857*, 694
STURGEON, Aline, 768
STURTEVANT, Harriet, 435
Martha, *1819*, 435
STUTTS, Ada M., 474
SUGG, Clara E., *1878*, 517
Gabriel Decatur, 517
Oscar F., *1859*, 517
Ruth K., *1861*, 517
SUITS, Daniel, 887
John, 887
SULLINS, June (——), 861
SULLIVAN, Alice Veronica, *1895*, 781
Dennis, 702
Jennie, 565
Margaret M., *1898*, 703
Mary (——), 702
Mary, *1891*, 702
Nora, 662
Patrick Francis, 781
SUMNER, Arthur, 561
Maggie, 860
Sarah, 856
SWAIN, Bertha, 800
George Avery, 354
George Avery, 354
Orin E., 354
Sarah Ann, 354
SWAZEY, Eliza, 608
SWEATT, Benjamin, 31
SWEETING, Volney, 519
SWEETSER, Elizabeth, 422
SWEITZER, Henry, 906
John Henry, 466
SWETT, Abigail, 206
Enoch, 270
Jethro, 364
John O., 364
Ruth, *1803*, 270
Sarah M. (——), 364
SWIFT, B. H., 565
Jessie M., *1884*, 565
William Raymond, 639
SWITZER, Loraine, 631
SWOPE, Albert Joseph, *1871*, 518
Martha M., *1866*, 518
Morgan, 517
Morgan P., *1869*, 518
Samuel Durfey, *1864*, 518
SYLVESTER, Charity, 397
Elizabeth J. (Rollins), *1849*, 632
SYMONDS, Charles F., 437
David, 437
Elizabeth K., 437
George, 437
Mary E., 437

TABER, Phebe, 400
TABOR, Raymond H., *1884*, 811
W. G., 811
TAFFIN, Jean Charles Louis, *1717*, 936
Pierre, 936
TAFT, Susan A., 260
TALBOT, Elmer Henry, 910
George Bird, 615
Mary Josephine, *1856*, 615
Oncy, 875
Verl Henry, *1932*, 910
TANDY, ——, 829
TANNER, Charles, 643
Doris Rowena, *1908*, 643
Edward James, 810
Jennie Mabel, *1896*, 833
TAPLIN, Polly, 279
TAPPAN, Charles Carroll, *1828*, 493
Emoline A., *1856*, 493
Georgiana B., 538
Helen E., *1853*, 493
Lewis, 538
Weare, 493
TARPLEY, Mary, 861
TATE, Elizabeth, 778
TAY, Rhoda Roxana, *1818*, 245
William, 245
TAYLOR, Annette, 466
C. Frederick, *1868*, 551
David D., 803
Ellery Kirke, *1886*, 588
Emeline, 492
Frank Adelbert, *1860*, 396
Fred, 310
Hazel, 798
Henry E., 911
Ida May, 911
Isaac H., 588
James, 396
Jane W., 501
Martha Jane, 660
Mary M., *1822*, 803
Mercy (——), 396
Nettie (——), 638
Ruth Thompson, *1825*, 355
Simeon, 123
W. C., 798
William, 355
William H., *1890*, 588
TELANDER, Selma Viola, 743
TELFER, Catherine, 865
John, 865
TEMPLETON, Mary J., *1816*, 266
TEMPLIN, Martha, 697
TENNANT, Eliza A., 466
TENNEY, George W., *1829*, 308
Irene E., 816
Samuel Stillman, 308
TEWKSBURY, Amos, 337
Charles H., *1855*, 651
Harriet, 794
Harry, 627
Henry, *1830*, 650
Isaac, 124
John, Jr., 264
John, *1814*, 337
Judith, 153
Judith, *1752*, 126
Lawrence G., *1896*, 627
Martha G., 650
Mary (——), 126
Mary A., *1843*, 337
Nancy A., *1806*, 265, 311, 728
Stephen, 265, 312
Thomas, 126
THARBY, Mary Ann, *1848*, 913
William, 913

THAYER, Lucy A., 456
Maria L., 284
Marietta, 804
THENIEN, Rene, 851
THÉRU, Adrienne, 933
THING, Catherine, 121
THOMAS, ——, 230
Arthur, 547
Edwin F., *1852*, 364
Ella M., 748
Joel P., 426
Mary, 678
Mary B., *1813*, 397
Sarah, 712
Sarah C. (——), 364
Stephen D., 364
Tilden, 397
THOMPSON, Andrew Crockett, 444
Bessie Bell, 842
Carrie, 861
Catherine, *1830*, 857
Catherine A., *1861*, 816
David, 295
Elizabeth Walker, 587
Eva M. (Winslow), *1887*, 840
George, 701
George F., 808
Hattie Belle, *1882*, 807
Henry, 817
Isabella, 407
J. W., 861
Jacob, 104
John, 44
John, 861
John Henry, 842
Lillian, *1871*, 860
Lizzie S., *1862*, 656
Mabel, 861
Mary, 861
Mary (——) (Ash), 44
Mattie, 861
Minnie L., *1869*, 701
Nettie, 861
Oliver Miller, *1834*, 444
Phebe (——), 817
Polly, 396
Sarah E., 657
Sidney, 861
William, 861
THORNTON, Helen B., 500
THUMB, Adam, 882
Adella, *1856*, 888
Carrie, 884
Julia, 883
THURBER, Hannah C., *1837*, 498
Thomas, 498
THURLOW, Annie Goodwin, *1867*, 595
George Disney, 595
THURSTON, Elizabeth, 168
Ellen Jane, 502
Mabel Alice, *1873*, 664
Mary, 232
Mary, 565
Peleg Benson, 664
TIBBETS, George Alton, 839
George L., 838
Grace May, 839
TIBBETTS, Betsey, 593
Blanche A., 713
Christina, *1843*, 719
Dudley, 228
Elbridge, *1823*, 228
Elizabeth (——), 228
Fay, *1880*, 756
Frank P., 756
Franklin, 713
Hannah, 198
Henry, 719
Jessie E., *1909*, 756
Martha, 823
Minetta E., *1907*, 756
TILDEN, Minerva, 636
TILLOTSON, Herman S., 818
Nellie, 821
TILTON, Agnes L., *1820*, 405
Alice, 503
Benjamin Emmons, 444
Beriah, 233
Beriah, 405
Charles S., *1850*, 503
Cornelius, *1789*, 233
David, *1735*, 75
Ebenezer, *1754*, 76
Eliza S., *1830*, 444
Eunice (——), 401
Eunice Albina, *1833*, 595
Frances E., *1847*, 503
Hannah, *1770*, 233
Henry, 503
Irvin, 563
James, 629
John, 503
Josiah, *1709*, 75
Josiah, *1743*, 76
Josiah, *1786*, 233
Julia (——), 405
Mabel Freeman, *1868*, 629
Matthew, 233
May R., *1849*, 503
Meribah, *1738*, 75
Meribah, *1798*, 401
Nancy Lumbert, 598
Oliver, 401
Peter, 440
Philip, *1741*, 75
Rebecca (——), 233
Samuel, 75
Samuel, *1733*, 75
Sarah, *1750*, 76
Sherburn S., *1822*, 503
Stephen, 233
Timothy, 440
Zadoc, 595
TINGDALE, Warren, 691
TINGLEY, Clarice, 686
TIRRELL, Harriet J., *1852*, 237
Lavina C., *1848*, 409
Rufus, 237
Rufus, 409
Sarah, 835
TITCOMB, Jane (Bagley), *1796*, 269
TITUS, Carrie, 635
Charles, 446
David, 213
Fannie B. (Wood), *1869*, 591
Rhoda A. E., *1831*, 213
Sarah E., *1829*, 446
Spears J., 382
TOBY, ——, 227
TODD, Edward Albert, *1892*, 699
Harry Merrill, *1899*, 699
Lillian, 813
Paul Everett, *1893*, 699
Ralph Norman, *1905*, 699
William Lewis, *1896*, 699
William M., 699
TOMBLY, Deborah C., *1810*, 372
TOMLIN, George, 912
TOMLINSON, Elvisa, 330
TOMPKINS, Handel, 467
Lucy Blanche, *1861*, 467
TOOMBS, Alice J., *1844*, 718
Benjamin L., 718
TOPHAM, Araminta, 833
John, 457
John M., *1817*, 457
Mary (——), 457
TOURTELLOT, Ruth, 296
TOWLE, Alice, 570
Jane, 443, 948
Maria, 348
Mark, 818
Mary, 346
TOWN, Isabelle (——), 851
James A., 851
Lulu, *1872*, 851
TOWNE, Ida B., 849
TOWNS, ——, 370
Arthur H., 654
Joseph W., 654
Rodney, 274
Roxana D., 274
TOWNSEND, ——, 717
Elizabeth, 30
Nancy (——), 501
Oliver, 501
Reuben O., *1849*, 501
TRACEY, Wealthea Ann, *1875*, 836
TRACY, George, 169
Lydia, 297
Reuben, 169
TRAPHAGAN, ——, 540
TRASK, Barbara M., 787
Francesca Vavassour, 669
Henry C., 787
Mary, 368
Sarah, 665
TRAVIS, Hannah, *1870*, 812
Ralph, 812
TRAVISS, Hannah Jane Boman, *1867*, 467
Hannah Maud, *1869*, 467
Joshua Barnes, 467
Nathan, 467
TREFETHEN, John, 213
Mehitable (——), 213
Mehitable, *1819*, 213
Sarah A., 575
TREVETT, Eunice Jane Cooper, 532
TRIPP, Alvin, 673
Carrie Emery, 880
Catherine F. (——), 700
Dora, 673
Doris, 673
George O., 732
Helen W., *1870*, 700
Jane, 333
Marion, *1905*, 784
Mary, 673
Ovid, 784
Philip M., 700
Roland, 673
TROANT, Annie, 237

TROTTIER, Catherine Mary, *1923*, 781
Irene Evelyn, *1932*, 781
Medric, *1899*, 781
Theophile, 781
TROWBRIDGE, Alicia (Aiken), *1849*, 695
Rufus, 297
Zipporah, *1813*, 296
TRUE, Annie M., *1868*, 731
George P., 731
Jabez, 234
Sarah, 76
Sarah, 440
Sarah, *1785*, 234
TRUEDELL, Edward, 807
TRUFANT, Sarah E. (Rand), *1856*, 559
TRUMBULL, Martha (Palmer), 440
William D., 240
TRUSSELL, Gracia, 274
Sarah, 158
TUCK, Coffin Sanborn, 585
Hannah Elizabeth, *1845*, 585
TUCKER, ——, 663
Camille Howe, 680
Charlotte (——), 487
Clinton, 729
Eliza (Mortimer), 431
Ezra, 272
Grace Emma, *1875*, 729
Henry, 447, 579
Henry, *1836*, 487
James, 446
Jeannette, *1822*, 272
Joseph, 447, 579
Lemuel, 487
Mary, 556
Mary, *1820*, 446
Mehitable, 266
TUEXBURY, Bessie Flanders, *1890*, 626
Edgar F., 626
Harold Foster, *1888*, 626
TUGGEY, Eva, *1880*, 739
Noah, 739
TULIPER, Belle Agnes, 739
TURNER, ——, 253
——, 776
Betsey Holbrook, 513
Doris Eileen, *1922*, 776
Hiram, 653
Lillian C., *1871*, 727
Mary, 846
May E. (Day), *1891*, 710
Paul Dawes, 680
Sarah, 921
TURNEY, John W., 721
Mary Ann, *1860*, 721
TUSON, Carrie Aurella, 521
TUTTLE, C., 450
Celia A., 701
George Philemon, 836
James, 897
Joseph, 383
Martha Jane, *1828*, 383
Mary, 897
Samuel, 897
Weare D., 582
TUXBURY, Priscilla, 152
TWINE, Louise, 769
TWITCHELL, Jonathan Abbot, *1800*, 250
Simeon, 250
TWOMBLY, Andrew H., *1806*, 458
Annette, *1849*, 458
B. B., 824
Benjamin B., 718
Charles, 502
Charles, *1834*, 457
George, 458
Gusta, 502
Hamlin, 502
Harriet, 458
Jennie E., *1853*, 718
John, 502
Lydia A., *1846*, 824
Marcia, *1845*, 458
Nancy J., *1832*, 458, 948
Samantha, *1844*, 458
Samuel, 457
Sarah T. (——), 824
Warren, *1830*, 458
William, 502
William, 502, 502
TYLER, Derias, 328
Eliza, 509
Lillian (Pinder), *1900*, 777
Sophia, 387
Sophia, *1796*, 328
TYRELLE, Miranda, 641
Serena (——), 641
William, 641

ULSH, ——, 900
Eldon, 900
George R., 900
Marcella, 900
Merrill, 900
UNDERHILL, Caroline Marie, *1921*, 831
Edward Green, *1878*, 831
Edwin, 527
Elizabeth Ann, *1846*, 524
Fred Chase, *1875*, 527
Helen Elizabeth, *1918*, 831
Moses G., 524
Robert Edward, *1916*, 831
Virginia, *1914*, 831
William Pearl, 831
William Thomas, *1925*, 831
UNDERWOOD, Abel, 382
Emma Jane, *1850*, 716
Nickolas, 716
Susan A., *1842*, 382
URANN, Daniel, 174
James, *1782*, 174
Sarah (——), 174
URBAITIS, Anna Frances, *1899*, 775
Anthony, 775
UTRECHT, Carrie, 836

VALENCIA, Emilia, 513
VALLEY, John, 768
Mary, *1908*, 768
VAN ARTSDALEN, Lydia Ewer, 763
VAN BEVERSLUYS, Susanna, 923
VAN BOGART, Marion, *1840*, 710
VAN BUREN, Abner J., 472
Emma, *1847*, 472
VANCE, A. B., 907
John, 826
VANDAMENT, Aaron, 527
Edna, 527
Frances, *1888*, 527
VAN EVERA, Ellen, 883
VAN HAGEN [*or* HOGAN], Arthur Edward, *1880*, 697
Bessie Irene, *1876*, 697
Edward I., 697
Homer Herbert, *1882*, 697
Isabel Janette, *1888*, 698
Leslie Flanders, *1878*, 697
VAN THIENNEN, Jeanne, 933
VAN VEEN, Sarah Ann, *1849*, 699
Thomas A., 699
VAN VLAENDEREN, Adam, 923
Adam, *1620*, 923
Anna, *1589*, 922
Anna, *1607*, 923
Anthonius, *1624*, 922
Baudewyn, 923
Carolus, *1598*, 923
Caterina, *1601*, 923
Cathelyna, 923
Elisabeth, *1587*, 922
Elizabeth, *1589*, 923
Georgius, *1627*, 922
Guillemus, *1616*, 923
Jacobus, *1603*, 923
Joanna, *1635*, 922
Joanna Catherine, 923
Joannes, 922
Joannes, *1590*, 922
Joannes, *1614*, 923
Jōis, 922
Jōis, 922
Jōis, 923
Jōis, *1594*, 922
Jōōns, 923
Judoca, 922
Judoca, *1568*, 922
Judoca, *1619*, 922
Laurentius, 923
Lavina, *1590*, 922
Livinus, *1602*, 923
Michaelis, 923
Nasyntyin (——), 923
Nicolai, 923
Petrus, *1596*, 922
Petrus, *1618*, 923
Phillipus, *1586*, 922
Phillipus, *1592*, 922
Susanna, *1619*, 923
Veyne, 923
VAN WEST, ——, 597
VAUGHN, Eleanor, 749
VEATLEY, Chastina P., *1837*, 480
Lyman, 480
VERRILL, Addie, 705
VER WYS, Cornelia (——), 850
Margaret J., 850
Martin C., 850
VESTAL, Emma (——), 738
Laura Virginia, *1917*, 738
William B., 738
William Baxter, 738
William Baxter, *1915*, 738
VIDITO, Mary E., 634
VIGAL, Clifton Larence, 733
Joe Clifton, *1902*, 733
Orrie Elizabeth, *1907*, 733
VIGNON, Antoine, 932

VIGNON—*Continued*
Marie, 932
VINCENT, Althea, 874
VINER, Christina, 838
VINTON, Althea, 460
VIRGIN, John A., 808
Leonard Kuhn, *1875*, 808
VITTUM, Abigail, 341
Ephraim, *1800*, 216
John, 118
Phebe, *1827*, 341
Sally, 196
Tufton, 341
William, 216
VOCE, Mary, 906
VOGEL, Richard, 561
VOORHEES, Eva M., 676

WACKEUS, Joanna, 923
WADE, Amelia, *1861*, 410
Edward, 410
Hannah (——), 410
Martha, *1904*, 682
T. T. S., 682
WADLEIGH, Benjamin, 189, 190
Electa, *1833*, 490
Eliphalet, *1804*, 189
Eliza, *1814*, 393
Ephraim, 228
Ephraim, 393
Erastus, *1808*, 190
Martha E., 474
Nancy, *1796*, 228
Permelia, *1808*, 247
Rufus, 491
WAGNER, Deyo W., 894
Katherine Anna, *1913*, 894
WAKEFIELD, Katherine, 376
WALDRON, ——, 93
Abel B., 305
Abigail (——), 142
Ezekiel S., 547
George A., 547
WALKER, Caroline Elsie, 742
Catherine Ellen, 910
Constance Flanders, *1928*, 741
Eliakim, 275
Emily, 319
Fred, 742
Frederick Barzilla, 741
Frederick Burgess, *1920*, 741
George, 451
George, 458
George T., *1869*, 451
Henry Marshall, 741
Henry Marshall, *1923*, 741
John Flanders, *1928*, 741
Mary, *1784*, 275
Mary A. (——), 742
Mary J., 837
Rosamond, *1925*, 741
Rufus Flanders, *1921*, 741
WALLACE, Clinton P., 621
Edmund Randlett, *1817*, 354
Julia Eastman, *1844*, 354
Ned Tufts, 621
Wilbur William, Jr., 644
WALLER, Flora, 672
WALMSLEY, Isabella, *1829*, 549
Peter, 549
WALRATH, Adam, 884
Alvin, 884
Carrie, *1878*, 890
Charles, *1849*, 884
Daniel D., 890
Edward, *1862*, 884
Frank, 883
George, 884
Harlan, 884
James, *1838*, 884
Jane, 884
Joseph, 884
Julia, 883
Martha, *1843*, 884
Martha, *1859*, 878
Martin, 884
Martin, *1814*, 884
Mary, *1847*, 884
Priscilla, 887
Rugene, 884
WALSH, Hollis O., 729
WALTON, Sarah, 259
WANNER, Bernard Calvin, 783
Burnis Calvin, 783
WARD, Alvira, 798
Augustus, 602
Augustus Tuttle, 376
Earle G., 748
Edwin Carrington, *1858*, 602
Hattie B., *1874*, 474
Henry Beacher, 615
James, 810
Luther, 158
Martin C., 474
Patience Luella, 644
Polly, 878
Rose, 565
Sarah, 482, 483
Willia Wakefield, 376
WARDEN, Adelaide, 497
Marcus George, 622
WARDNER, Margaret, 319
WARNER, Lucelia, 675
WARREN, Burdie, 710
Dorothy Elma, 710
Flora Matilda, *1873*, 608
Frank, 354
Franklin B., 817
Henry, 709
Jeanette, 710
Jesse Alden, 607
Joseph, 710
Octavia, 485
Pauline, 710
Stella, 710
William, 710
WATERMAN, ——, 540
Dyer F., 639
Elsie Eunice, *1870*, 639
Mary Jane, *1818*, 577
Rollin C., 353
Susan (——), 577
Susan B., 453
Zephaniah, 577
WATERS, Irene, 833
WATERVILLE, Augustus Otten, 450
WATKINS, Hannah M., *1804*, 312
Jason, 312
Jason H., 488
Sarah (——), 312
WATSON, Charles E., 406
Daniel, *1735*, 67
Eleanor, *1782*, 67
Emily E., 529
F. I. Willmont, 709
Hannah, 415
Ithamar, *1743*, 67
John, *1745*, 67
Jonathan, 67
Jonathan, *1728*, 67
Mary, 418
Mary A., *1901*, 709
Nichedamas, *1727*, 67
Palletiah, *1730*, 67
Palletiah, *1737*, 67
Parmenas, *1739*, 67
Zebediah, *1732*, 67
WATTS, Ina, 719
Isaac, *1767*, 93
James, *1761*, 92
John, *1759*, 92
Lucy, 437
Lydia, *1751*, 92
Marcena, 195
Mary, *1763*, 92
Nathaniel, 92
Samuel, *1753*, 92
Samuel, *1755*, 92
Sarah, *1765*, 93
Simeon, *1772*, 93
Timothy, *1757*, 92
WEAVER, Anna, *1886*, 888
Carrie, *1867*, 890
Cynthia A. Good, 595
Harriett, 911
Susan L., 518
WEBB, Clarence R., 1887, 589
George E., 589
John T., 265
Marguerita, *1889*, 589
Nancy Matilda, *1852*, 860
Olus, 860
Roxana, 212
William E., 860
WEBBER, Frank, 537
Jeremiah, 274
Jeremiah S., *1819*, 274
Jerusha, *1802*, 274
Martha, *1785*, 214
Parker J., 406
WEBSTER, Emma C. C., *1833*, 515
Emma Franklin, 706
John, 88
John, 546
Judith, 360, 360
Levi, 361
Lillis Charlotte, 867
Martha, 160
Meriam, 152
Phineas, 515
Ruth, *1733*, 88, 159
Sarah, 263
Sarah, *1804*, 546
Seth, 867
Susie S., 782
WEED, Mary, 47
Sarah, *1742*, 124
WEEKS, Amanda, 268
Cyrus, *1827*, 445
D. Richard, 775
John, 261
John, 358, 947
John Frank, *1834*, 343
John S., *1808*, 343
Martha, 455
Nancy, *1791*, 261

WEEKS—*Continued*
Phineas, 343
Richard Flanders, *1932*, 775
WELCH, ——, 374
Abra, *1759*, 99
Benjamin, 220
Benjamin, *1761*, 99
Deborah, *1764*, 99
Eliza A., *1831*, 220
Elizabeth, *1770*, 99
Hiram, 437
John, *1729*, 99
Jonathan, *1768*, 99
Joseph, 99
Joseph, *1757*, 99
Judith, *1766*, 99
Martha A. (——), 437
Mary F., *1845*, 437
Ray E., 889
Rose Anna, *1863*, 617
Sally, *1772*, 99
WELD, ——, 559
WELLES, Isaac, 676
WELLINGTON, Emma May, 772
Waldo, 772
WELLMAN, Alice, 766
Laura A., 566
WELLS, Aaron, 386
Amanda W., *1849*, 508
Amy (——), 386
Amy, *1795*, 267, 386
Dorothy, 260
Eliza Wardwell, *1856*, 472
Elizabeth, 509
Ezekiel, 318
George, *1833*, 472
Harriet, 475
Irena, 313
John, 30
Julia, 739
Kiah, 508
Margaret Alzina, *1855*, 472
Mary, 134
Mary, 605
Polly, *1798*, 318
Sarah C., 444
William, 845
WELSHEIMER, D. L., 867
Fenn Phillip, *1931*, 867
WENTWORTH, Lucy, 768
Mary Otis, *1855*, 615
Samuel Alfred, 615
WERNET, Mary, 847
WESCOTT, Alonzo, 701
Annie Jane, *1860*, 556
Laura J., *1866*, 701
William, 556
WEST, Ebenezer, 145
Elizabeth, 679
Eugene Flanders, *1866*, 535
George, 233
Harriet Kelley, *1870*, 535
John B., 150
Joseph, *1841*, 535
Joseph Flanders, *1881*, 535
Josephine DuBois, *1883*, 535
Leonard, *1797*, 233
Martha M., 495
Mary (Chandler), *1760*, 145
Mary Dolloff, *1868*, 535
Nathaniel, 145
Robert Flanders, *1867*, 535
WESTERN, Cora E., *1871*, 470
WESTON, Abby A., 762
Mehitable B., 629
WESTWOOD, Jonathan, 920
WHEELER, Alice M., *1907*, 814
Benjamin L., 596
Caroline, 335
Emma A., 596
Evelyn, 841
Helen, 776
James, 334
Richard Rogers, 165
Sarah, 284
Sarah, *1820*, 334
WHEELOCK, Alden L., 817
Herbert Van, 639
WHEELWRIGHT, Nola Marie, *1932*, 912
Ralph H., 912
WHELCHEL, William Pinckney, 734
WHICHER, Daniel Bacheldor, 721
Moses, *1739*, 75
Phebe Mabel, 721
Reuben, 75
Ruben, *1742*, 75
WHIDDEN, Charlotte Helen, *1848*, 576
Elizabeth, *1867*, 562
Eunice, 383
John H., 562
Thomas L., 576
WHIFFEN, Sophia, 466
WHIPPLE, Caroline B., *1820*, 400
Thomas, 400
WHISTON, Earl, 531
George, 531
Lily, 531
Pearl, 531
WHITCOMB, Annie, 715
Carl, 715
Eva, 715
Flossie, 715
Frank, 727
Lilla Frances, *1890*, 727
Lydia Williams, *1889*, 615
Mary L., 657
Norma, 715
Orville, 715
Thomas, 715
Thomas Norman, 715
WHITE, ——, 540
Alden, 431, 433
Asa, 213
Augusta M., *1865*, 508
Avis, *1832*, 213
Caroline Elizabeth, *1833*, 431
Catherine Porter, 433
Elizabeth (——), 308
Eugene, 849
Henry, 308
Howard C., 729
Ida B., *1885*, 849
Ida Lucy, *1855*, 561
Isabella, *1843*, 583
Joel, 561
Lydia, 329
Mary Ann, 582
Minnie, *1864*, 836
Nellie L., *1893*, 729
Norman, 696
Oscar, 672
Rhoda, *1806*, 308
Sarah W., 213
Thomas, 266
William, 508
William, 561
WHITEHEAD, Lorana K. (Chase), *1846*, 315
WHITFORD, Alta Sophia, *1887*, 470
Oliver, 470
WHITING, Anna C., *1861*, 597
WHITLOCK, ——, 872
WHITMAN, A. J., *644*
Anna C., *1856*, 544
WHITMORE, Fannie May, *1888*, 784
Orrin, 784
Sarah, 367
WHITNEY, Abram Hinckley, 533
Clara A., *1888*, 819, 819
Elnathan, 193
Isaac, 315
Jacob S., 782
James F., 713
Jophanus Henderson, *1846*, 533
Kenneth Walter, *1903*, 782
Leonard Webster, *1897*, 782
Louisa A., 713
Lucy, *1815*, 315
Lydia, *1793*, 193
Lyle Duncan, *1899*, 782
Maria Cook, *1836*, 496
Martha Ann, 397
Mary E., *1894*, 782
Mary Evelyn, *1871*, 533
Mercy, 73
Nancy Isabel, *1880*, 533
Orville Jophanus, *1874*, 533
Raymond F., 782
Richard, 496
Sarah, 322
Stephen, 782
Walter N., *1872*, 782
WHITTAKER, ——, 560
Addie, 561
Alice Stanwood, *1872*, 680
Bell, 561
Hannah, *1777*, 237
John H., 680
Rose, 560
WHITTIER, Alexander, *1841*, 359
Amos, 453
Charles, 450
David M., 321
Herbert, 583
Joshua, 359
Mehitable (——), 359
Nellie, *1861*, 453
Tamzin, 210
WHITTLE, Cascelina, *1869*, 529
Emily C., *1877*, 529
Frances V., *1882*, 529
John Wesley, 529
WIGGIN, Charlotte (Ridlon), *1823*, 422
Chase, 701
George H., *1845*, 815
George S., *1874*, 701
Nathaniel, 815
WILBER, Mary, 533
WILBUR, Frank, 853
Hattie N., *1855*, 582

WILBUR—*Continued*
Hiram, 582
WILCOCKS, John, 919
WILCOX, Elizabeth, 838
Henry, 765
Jean, 765
Kate, *1860*, 532
Mylices, 691
William, 532
WILDER, ——, 861
Alva C., *1861*, 812
David Flanders, *1867*, 516
Isadore Lucia, *1915*, 812
Joshua T., 812
Lizzie Hoyt, *1869*, 516
Mary B., *1873*, 516
William W., *1838*, 515
William W., *1871*, 516
WILEY, Alice J., 693
WILFORE, Lora Cabot, 779
WILKINS, A. Laura, *1862*, 492
Andrew J., *1821*, 492
Eva M., *1864*, 492
George Henry, 783
George M., *1867*, 492
M. Theresa, *1858*, 492
Mary, *1850*, 492
Mary, *1852*, 492
Oscar J., 866
Philip S., *1868*, 492
Robert Perry, *1921*, 866
Ruth Olive, 783
WILKINSON, Sarah E., 659
WILLARD, ——, 599
Addie, 781
Anne, 894
C. N. (——), 604
Celinda N., *1838*, 604
J. S., 604
Samuel Seeley, 154
WILLEY, Abby, 503
Adelaide O., *1845*, 451
Annie, 503
Charles, 712
Eddie, 503
Fred, 503
Jacob, 270
Jacob, 451
Kate M., 712
Laura, 503
Nathan, 796
Nathaniel, 503
Salley, *1806*, 270
Sally (——), 270
Sarah (——), 712
Sarah, *1832*, 796
Wells, 503
WILLIAMS, B. F., 564
Belle M., *1869*, 628
David, 333
David, 628
Emilia Sophia, 588
George S., 630
Hannah, 520
Helen, 421
Hezekiah, 368
Hugh, 740
Lauta, 858
Mary (——), 740
Mary Alice, 740
Mary Flanders, *1863*, 630
Moses, *1816*, 333
Oliver Harvey, 305
Pauline, *1844*, 368
Rhoda, 498
Rose A., 708
Ruth, 165
Sarah (——), 333
Sarah, 886
Sophia A., *1821*, 492
Velveria A., *1819*, 249
WILLIAMSON, Jane, 230
Mary, 425
WILLIS, Clarence Daniel, *1908*, 798
Elmira S., 442
Eugene F., 798
Jessie, 220
Joseph N., 248
Laura Mildred, *1902*, 798
Lela Maude, *1897*, 798
WILLMARTH, Joseph, 165
Lyman, *1806*, 165
WILLOUGHBY, Nancy, 620
WILLS, Elizabeth, 756
WILLSON, Louise, 862
WILSON, Albion Ross, 557
Carrie B., *1886*, 815
Clark, 599
Ervin Guy, *1884*, 599
Gertrude, *1887*, 599
Harris C., *1860*, 599
Hazel, 780
Huldah, 390
Jane, 531
Jennie, 557
John Roscoe, 557
John W., 911
Lucretia, *1812*, 803
Mary, 921
Mary Etta, 796
Nettie May, *1905*, 751
Orissa O., *1856*, 408
Parker, 808
Rebecca, 554
Rebekah, *1831*, 406
Robert, 406
Robert, 557
Ruth, 183
Ruth, 911
Sally, 334
Sally, 656
Sarah A., *1823*, 353
WINCH, Hattie Bell, *1867*, 848
Nathan, 848
WINCHELL, Sally Elvira, *1820*, 495
William, 495
WINDECKER, Lovisa, 891
WINDSOR, Richard P., 891
WING, Ralph Charles, 738
Reuben, 277
WINGATE, Charles, 537
Jonathan, 446
Lydia, *1821*, 446
WINSBOROUGH, Calvert Swing, 893
WINSLEY, Elisha, *1646*, 4
Elizabeth (——), 4
Samuel, 4
WINSLOW, Artell A., 840
Betsey, *1798*, 387
Clara (——), 387
Eva M., *1887*, 840
Lizzie E., 557
Lois (——), 387
Samuel, 387
William, 387
WINSTANLEY, Edward, 862
Emma Agnes, 862
Sarah (——), 862
WINTERES, Amelia, *1876*, 530
E., 530
Hannah (——), 530
WIRE, Rebecca, 81
WIRT, Belle, 390
WISWELL, Joseph P., 481
Sarah Hammond, *1813*, 481
WITHAM, Bertha, 565
Dorothy L., *1801*, 380
Emeline, 579
WITHERELL, Amos, 603
WITHERILL, Theodore, 305
WITHEY, Catherine, *1818*, 550
WOLF, ——, 899
Albert Franklin, 899
Daniel Truman, 899
Elwood Flanders, 899
Henry Elias, 899
Robert Francis Allen, 899
Roy Clayton, 899
Warren Harding, 899
WOLFE, Theodore Peter, 669
WOLFERS, ——, 540
WOOD, ——, 685
Annie Margaret, *1885*, 740
Fannie B., *1869*, 591
Fanny Anna, 745
Frank L., 740
Harry Lorenzo, *1868*, 643
Israel, 434, 434
Jerome B., 591
L. G., 643
Lucina, *1820*, 434
Lucy Ann, 392
Mary, 734
Mildred Lucy, *1899*, 643
Walter, 838
Wealthy, 374
Wilbur, 746
WOODBRIDGE, Hazel (Pratt), 742
WOODBURN, Carrie H., *1840*, 182
WOODBURY, Alpheus, 566
Edith Caroline, *1879*, 726
George, 566
George W., 726
Ira, *1817*, 452
Jedidiah C., 259
John Alpheus, *1856*, 726
Mary, 337
Mary A., *1853*, 452
Nathan, 424
Nathaniel, *1881*, 726
Oscar, 566
Sarah Jane, *1823*, 424
Stephen J., *1848*, 452
WOODMAN, ——, 830
Benjamin, *1831*, 396
George, 548
James B., 548
Laura, 548
Lois, 121
Mary, 153
Mary, 548
WOODRUFF, Nancy, 323
WOODS, ——, 861
Arthur Morrow, *1899*, 698

WOODS—*Continued*
Bertha J., *1858*, 593
Esther Mae, *1908*, 698
Frances Lucille, *1893*, 698
Fred Morrow, 698
Fred Nelson, *1902*, 698
Lydia, 479
Miriam Flanders, *1895*, 698
Naomi McDill, *1905*, 698
Ruth Irene, *1897*, 698
WOODWARD, Earl L., 624
Frederick R., 612
Lowell M., 624
Mary A., 724
Moses, 120
Rowena M., *1897*, 655
William L., 655
WOODWORTH, Albert, 581
Ellen B. M., 581
Lyman, 581
WOOF, Jennie, 710
WOOLFLEY, Annie, 476
Bertha, 476
F. A., 476
Frank, 476
Frederick, 476
Relief, 476
WOOLSTON, Della May, 833
Joseph Hyrum, 833
WOOSTER, Dora, 774
George Merrill, 512
Rose Josephine, *1862*, 512
WORCESTER, Bezaleel, 120
Sarah (——), 4
Sarah, *1646*, 4
William, 4
WORDEN, Ada, 684
WORLEY, Olew, 853
WORLTON, Mary Ann Elizabeth, 833
WORTH, George D., 529
Mittie M., *1887*, 529
WORTHEN, Deborah, 133
Dorothy, 43, 48
Nancy, *1770*, 226
Thomas, 48
WORTHINGTON, Margaret, 913
Ralph Ensign, 627
WORTHLEY, William, 486
WRIGHT, A. Lizzie, 693
Abel, 532
Ann E., *1831*, 511
Arthur G., *1884*, 800
Betsey, *1800*, 268
Edna, 780
George, 483
Joseph R., *1850*, 425
Joshua, 268
Katherine, 672
Lucilla, 785
Mary Ann, *1851*, 532
Russell, 511
Thelma, 819
Thomas, 425
Vernie E., *1912*, 800
X. P., 800
Zula M., *1900*, 822
WYATT, Betsey, 448
WYETH, Elizabeth, *1889*, 771
WYLIE, Flora J., *1847*, 543
John, 543
WYMAN, Carrie (Brown), 489
Charles W., 804
Nettie O., 624

YEATON, Frederic A., 243
Hannah (——), 243
Katherine P., *1823*, 243
Reuben, 243
Sarah J., *1854*, 575
William J., 575
YERDON, Mary, 882
YERKES, David John, 589
Hannah J., *1863*, 589
YORAN, ——, 885
George, 885
James, 885
Jane, 885
Romeyn, 884
YORK, Eben, 556
Eugene A., 352
J. N., 852
Jennie J., *1870*, 556
Laura, 707
Mary, 558
Rachel, 574
YOUKER, Asa C., *1854*, 896, 896
Benjamin, 893
Benjamin, 896
Benjamine, 896
Dewitt B., *1859*, 893, 896
Elizabeth, *1852*, 896
Florence, 893
Jay, 896
Lany M., *1856*, 896
Mabel, 896
Matilda, *1861*, 896
Maud, 896
Nellie, 893
Ursula, 893
YOUNG, Almira, 840
Alva A., *1845*, 604
Benjamin, *1837*, 396
David, 604
Edith E. (Nims), *1870*, 600
Eliza (——), 604
Eugene George, 719
Fayette, *1826*, 434
Fred, 730
Grace C., *1908*, 775
Hattie Irene, 624
Henry, 775
Ida, *1881*, 730
James, 362, 554
Joseph, 554
Joseph Howard, *1898*, 554
Lavina, 717
Lottie, 554
Mary, *1831*, 396, 396
Maud, 477
Merton, 731
Nellie Rebecca (Gordon), *1865*, 719
Nicholas D., 477
Robert Justice, 730
Sarah, *1831*, 396
Sarah Ann, *1812*, 479
Thomas, *1799*, 396
Thomas, *1837*, 396
William, 479
YOUNGMAN, Jane, 195

ZARTMAN, Owen Luther, 561
ZEHNER, Agnes, 900
ZIMMERMAN, Catherine, 870
Nettie, 893
S. Romeyn, 893

BOSTON PUBLIC LIBRARY
3 9999 06440 458 3